M. L.

Gc
974.2
N412
1850-54
1367178

GENEALOGY COLLECTION

ALLEN COUNTY PUBLIC LIBRARY
3 1833 01095 8236

Rev Thus

THE

NEW-HAMPSHIRE

ANNUAL REGISTER,

AND

United States Calendar,

FOR THE YEAR

1850. 54

GC
974.2
N412
1850-54

BY

G. PARKER LYON.

No. xxix.

[The numbering of the Register commenced with 1822, by Dr John Farmer, who was then engaged as compiler. The first Register published for New-Hampshire, was in 1772.]

CONCORD:

PUBLISHED BY G. PARKER LYON.

Eclipses in the year 1850.

There will be but two eclipses this year. The first will be of the Sun, February the 12th, on Tuesday, at 1h. 27m. in the morning; therefore invisible in New England, but visible in Asia, and in some places annular, where a small part of the sun will appear like a bright ring, quite around the Moon.

The second will be another invisible eclipse of the Sun, Aug. the 7th, at 4h. 46m. in the afternoon, on Wednesday. This eclipse will be invisible to us, because the Moon will be too far south to cast any of her shadow on New England. To some parts of our terraqueous globe, the Sun will be totally eclipsed.

CHRONOLOGICAL CYCLES FOR 1850.

Dominical Letter,	F	Solar Cycle,	11
Golden Number,	8	Roman Indiction,	8
Epact,	17	Julian Period,	6563

MORNING AND EVENING STAR.

The planet Venus will be Morning Star till March the 2d; thence Evening Star till December the 15th; thence again Morning Star.

Relating to Time.

Years. A *common year* consists of 365 days, or 52 weeks and one day. In a common year, the year begins and ends on the same day of the week.

A *Bissextile year* being 366 days, ends one day later in the week than it begins.

A *Julian year* consists of 365 days and 6 hours; and is equal to 13 lunar months, 1 day and 6 hours.

Months. A *Lunar month* is 28 days. A *Synodical month* is 29 days, 12 hours, 44 minutes, 2 seconds and a fraction. A *Solar month* is the 12th part of a Solar or Tropical year, which is 365 days, 5 hours, 48 minutes, 48 seconds. *Calendar months* are of unequal lengths, as distributed in the Almanacs.

Days. A *Natural day* is 24 hours, and begins at noon or midnight. An *Artificial day* is the time from sunrise to sunset. In civil or common reckoning *we* begin the day at midnight, and end it at the next midnight,—dividing the whole into two sections of 12 hours each. The *Astronomical day* begins at noon, 12 hours after the civil day, and ends at the next noon, and the hours are reckoned from 0 h. to 24 h. Navigators begin their *Sea* day at noon, 12 hours *before* the civil day, and end it at the next noon, 12 hours *after* the civil day begins. The Sea day is also divided into two parts, of 12 hours each; the first 12 hours being marked P. M. and the latter A. M. A *Siderial day* is the time between the passage of a fixed star over the meridian, till it arrives to the same meridian again, and is about four minutes shorter than the natural day.

The above, and the calculations for the Calendar pages are from Leavitt's Almanac.

Copy Right secured.

"He has carried every point, who has mixed the useful with the agreeable."—It is the highest praise of a writer, to entertain whilst he instructs, and to interest the heart, whilst he informs the mind. *Dictionary of Quotations.*

Moon's Changes, Fulls and Quarters.

☾ Last Quarter, 5th day, 3h. 51m. morning.—S. E.
● New Moon, 13th day, 6h. 26m. morning.—E.
☽ First quarter, 21st day, 4h. 48m. morning.—N.
○ Full Moon, 27th day, 7h. 53m. evening.—S. E.

D. M.	D. W.	COURTS.—*Superior, C. Pleas, Probate & U. S. District, &c.*	Sun r. & s. h.m.h.	Moon r. & s. h. m.	High wat'r
1	Tu	S. C. Haverhill,	7 33 5	8 32	0 58
2	W	P.C. Stratford, P.C. Keene,	7 33 5	9 39	1 35
3	Th	P. C. Dover, P.C. Amherst.	7 32 5	10 47	2 15
4	Fri	P. C. Francestown, Wed. 2.	7 32 5	11 53	3 4
5	Sa		7 31 5	morn.	3 55
6	Su	C. C. P. Amherst, P. C.	7 31 5	0 57	5 4
7	M	Portsmouth, P. C. West Os-	7 30 5	1 55	6 13
8	Tu	sipee.	7 30 5	2 58	7 26
9	W	P. C. Exeter.	7 29 5	3 57	8 28
10	Th		7 29 5	4 55	9 18
11	Fri		7 28 5	5 46	9 59
12	Sa		7 27 5	6 31	10 31
13	Su		7 26 5	● set.	11 4
14	M	C.C.P.Dover, P. C. Gilford,	7 25 5	6 2	11 50
15	Tu	P. C. Haverhill.	7 24 5	6 56	eve 13
16	W	P. C. Claremont.	7 24 5	7 55	0 45
17	Th		7 23 5	8 58	1 17
18	Fri		7 22 5	9 55	1 52
19	Sa		7 21 5	10 55	2 31
20	Su		7 20 5	11 59	3 18
21	M		7 19 5	morn.	4 13
22	Tu	P. C. Concord.	7 18 5	1 3	5 32
23	W		7 17 5	2 15	7 5
24	Th		7 16 5	3 23	8 26
25	Fri		7 15 5	4 29	9 27
26	Sa	Police Court at Manchester	7 14 5	5 31	10 19
27	Su	for civil suits, on Wed. 2d, for	7 13 5	○ ris.	11 5
28	M	January.	7 12 5	6 0	11 47
29	Tu		7 11 5	7 7	morn.
30	W		7 9 5	8 19	0 27
31	Th		7 8 5	9 26	1 4

Burnham Lam 3.50 7-14-66 7686 P.O. 2227
1367178

"Consult with your friend on every thing, but particularly on that which respects yourself."—He may be able to direct in cases where otherwise your self-love may mislead. *Ibid.*

Moon's Changes, Fulls and Quarters.

☾ Last Quarter, 3d day, 8h. 27m. evening.—N. E.
● New Moon, 12th day, 1h. 27m. morning.—N.
☽ First Quarter, 19th day, 3h. 19m. evening.—S. E.
○ Full Moon, 26th day, 7h. morning.—W.

D. M.	D. W.	COURTS.—*Superior, C. Pleas, Probate, & U. S. District, &c.*	Sun r. & s. h m.h.	Moon r. & s. h. m.	High wat'r.
1	Fri		7 7 5	10 34	1 41
2	Sa		7 6 5	11 31	2 21
3	Su	C. C. P. Newport, P. C.	7 4 5	morn.	3 7
4	M	Amherst, P. C. Keene,	7 3 5	0 40	4 4
5	Tu	P. C. Dover.	7 1 5	1 38	5 11
6	W	P. C. Nashua.	7 0 5	2 32	6 19
7	Th		6 59 6	3 35	7 30
8	Fri		6 58 6	4 20	8 35
9	Sa	Police Court for civil suits,	6 56 6	5 9	9 25
10	Su	Manchester, Feb., Wed. 6th.	6 55 6	5 57	10 6
11	M		6 54 6	6 30	10 41
12	Tu	C. C. P. Exeter, P. C.	6 52 6	● set.	11 14
13	W	Ossipee Corner.	6 51 6	6 45	11 47
14	Th		6 50 6	7 39	eve16
15	Fri		6 48 6	8 44	0 50
16	Sa		6 47 6	9 44	1 23
17	Su		6 46 6	10 50	2 1
18	M		6 44 6	11 58	2 48
19	Tu	P.C.Gilford,P.C.Plymouth.	6 43 6	morn.	3 49
20	W	P.C. Exeter, P. C.Newport.	6 41 6	1 7	5 11
21	Th		6 40 6	2 14	6 41
22	Fri		6 39 6	3 19	8 13
23	Sa		6 37 6	4 17	9 16
24	Su		6 36 6	5 9	10 4
25	M		6 34 6	5 53	10 51
26	Tu	C. C. P. Gilford, P. C.	6 33 6	○ ris.	11 28
27	W	Concord.	6 31 6	7 4	morn.
28	Th		6 30 6	8 11	0 4

"Whatever fortune has raised to an height, she has raised only that it may fall."—When chance, not merit, has contributed to a man's elevation, his fall may be considered as certain. *Ibid.*

Moon's Changes, Fulls and Quarters.

☾ Last Quarter, 5th day, 3h. 5m. afternoon.—N. W.
● New Moon, 13th day, 6h. 23m. evening.—W.
☽ First Quarter, 20th day, 11h. 13m. evening.—W.
○ Full Moon, 27th day, 6h. 31m. evening.—E.

D. M.	D. W.	COURTS.—*Superior, C. Pleas, Probate, & U. S. District, &c.*	Sun r. & s. h. m. h.	Moon r. & s. h. m.	High wat'r
1	Fri		6 28 6	9 14	0 38
2	Sa		6 27 6	10 22	1 12
3	Su		6 25 6	11 20	1 51
4	M	P.C. Dover, P. C. West Os-	6 24 6	morn.	2 31
5	Tu	sipee, P. C. Amherst, P. C.	6 23 6	0 24	3 23
6	W	Keene, P. C. Lancaster.	6 22 6	1 20	4 22
7	Th		6 20 6	2 11	5 32
8	Fri		6 18 6	3 1	6 50
9	Sa	Police Court for civil suits,	6 17 6	3 40	7 48
10	Su	Manchester, March 6th.	6 15 6	4 14	8 43
11	M		6 14 6	4 71	9 30
12	Tu	Annual town meeting in N.H.	6 12 6	5 27	10 11
13	W		6 11 6	●set.	10 47
14	Th		6 9 6	6 43	11 27
15	Fri		6 7 6	7 46	eve. 1
16	Sa	U. S. D. C. Portsmouth, C.	6 6 6	8 46	0 31
17	Su	C. P. Keene, P. C. Ports-	6 5 6	9 52	1 7
18	M	mouth, P. C. Lisbon, P. C.	6 4 6	11 1	1 50
19	Tu	Gilford, P. C. Keene.	6 2 6	morn.	2 39
20	W	P. C. Exeter, P.C. Claremont.	6 1 6	0 8	3 43
21	Th		6 0 6	1 14	5 6
22	Fri		5 58 7	2 14	6 41
23	Sa		5 56 7	3 10	8 3
24	Su		5 54 7	3 58	9 7
25	M	C. C. P. Concord,	5 53 7	4 40	9 52
26	Tu	P. C. Concord.	5 51 7	5 18	10 33
27	W		5 50 7	○ris.	11 11
28	Th		5 49 7	7 10	11 45
29	Fri		5 47 7	8 16	morn.
30	Sa		5 46 7	9 18	0 21
31	Su		5 44 7	10 18	0 55

"It is too late to look back upon the land, when, the cable being loosed, the vessel is making her way into the immense deep."—We should use all previous circumspection when about to commit an act which in its consequences may be irretrievable. *Ibid.*

Moon's Changes, Fulls and Quarters.

☾ Last Quarter, 4th day, 10h. 49m. morn.—Westerly.
● New Moon, 12th day, 8h. 6m. morning.—S. E.
☽ First Quarter, 19th day, 5h. 30m. morning.—N.
○ Full Moon, 26th day, 6h. 38m. morning.—W.

D. M.	D. W.	COURTS.—*Superior, C. Pleas, Probate, & U. S. District, &c.*	Sun r. & s. h.m.h.	Moon r. & s. h. m.	High wat'r
1	M	P.C. Plaistow, P.C. Amherst,	5 43 7	11 21	1 33
2	Tu	P. C. Keene, P. C. Dover.	5 41 7	morn.	2 14
3	W	P. C. Francest'n, P.C. Derry.	5 40 7	0 16	3 6
4	Th	P. C. Chester.	5 39 7	1 7	3 58
5	Fri	P. C. Deerfield.	5 38 7	1 56	5 9
6	Sa		5 36 7	2 38	6 25
7	Su	Police Court for civil suits,	5 35 7	3 17	7 37
8	M	Manchester, Wed. 3d.	5 33 7	3 49	8 36
9	Tu	C. C. P. Haverhill.	5 32 7	4 18	9 20
10	W	P. C. Exeter.	5 30 7	4 48	9 58
11	Th		5 29 7	5 19	10 33
12	Fri		5 27 7	● set.	11 13
13	Sa		5 26 7	7 53	11 39
14	Su	C. C. P. Amherst, P. C. Gil-	5 24 7	9 3	ev. 18
15	M	ford, P. C. Ossipee Corner,	5 23 7	10 13	0 59
16	Tu	P.C. Haverhill, P.C. Keene.	5 22 7	11 22	1 46
17	W	P. C. Newport.	5 20 7	morn.	2 42
18	Th		5 19 7	0 18	3 45
19	Fri		5 17 7	1 17	5 11
20	Sa		5 16 7	2 5	6 38
21	Su		5 15 7	2 51	7 52
22	M		5 13 7	3 25	8 52
23	Tu	P. C. Concord.	5 12 7	4 0	9 40
24	W		5 10 7	4 30	10 18
25	Th		5 9 7	5 0	10 56
26	Fri		5 8 7	○ ris.	11 31
27	Sa		5 7 7	8 12	morn.
28	Su	Police C. for criminal trials	5 5 7	9 12	0 1
29	M	held at Manchester, weekly.	5 4 7	10 8	0 37
30	Tu		5 3 7	11 4	1 14

If anything affects your eye, you hasten to have it removed; but if your mind is disordered, you postpone the term of cure for a year.—Men are infinitely less solicitous about their morals, than their physical state. *Ibid.*

Moon's Changes, Fulls and Quarters.

☾ Last Quarter, 4th day, 6h. 1m. morning.—S.
● New Moon, 11th day, 6h. 36m. evening.—W.
☽ First Quarter, 18th day, 11h. 15m. morning.—E.
○ Full Moon, 25th day, 7h. 26m. evening.—E.

D. M.	D. W.	COURTS.—*Superior, C. Pleas, Probate, & U. S. District, &c.*	Sun r. & s. h.m.h.	Moon r. & s. h. m.	High wat'r
1	W	Police Court for civil causes,	5 2 7	11 54	1 55
2	Th	Manchester, Wed. 1st.	5 0 7	morn.	2 39
3	Fri		4 59 8	0 37	3 26
4	Sa		4 58 8	1 14	4 18
5	Su	C. C. P. Lancaster, P. C.	4 57 8	1 55	5 18
6	M	Farmington, P.C. Amherst,	4 56 8	2 11	6 31
7	Tu	P. C. Keene.	4 55 8	2 45	7 41
8	W	P. C. Temple.	4 54 8	3 17	8 39
9	Th		4 53 8	3 46	9 26
10	Fri		4 52 8	4 19	10 10
11	Sa		4 51 8	● set.	10 53
12	Su	C. C. P. Plymouth, P. C.	4 49 8	8 5	11 25
13	M	Portsmouth, P. C. West Os-	4 48 8	9 13	eve17
14	Tu	sipee, P C. Lancaster.	4 47 8	10 15	0 58
15	W	P. C. Exeter.	4 46 8	11 13	1 44
16	Th		4 45 8	morn.	2 35
17	Fri		4 44 8	0 2	3 37
18	Sa		4 43 8	0 50	4 52
19	Su	C.C.P.Ossipee, P.C.Keene,	4 42 8	1 28	6 8
20	M	P. C. Gilford, P. C. Plym-	4 41 8	2 4	7 26
21	Tu	outh.	4 40 8	2 35	8 25
22	W	P. C. Claremont.	4 39 8	3 3	9 11
23	Th		4 39 8	3 30	9 51
24	Fri		4 38 8	4 2	10 35
25	Sa		4 37 8	○ ris.	11 0
26	Su		4 36 8	7 56	11 40
27	M		4 35 8	8 53	morn.
28	Tu	P. C. Concord.	4 34 8	9 44	0 17
29	W		4 34 8	10 24	0 53
30	Th		4 33 8	11 12	1 31
31	Fri		4 32 8	11 48	2 10

A nameless something is always wanting to our imperfect fortune.—The most opulent and happy in the eyes of the world, if brought to a frank confession, would acknowledge that they felt some want or deficiency. *Ibid.*

Moon's Changes, Fulls and Quarters.

☾ Last Quarter, 2d day, 11h. 10m. evening.—E.
● New Moon, 10th day, 2h. 42m. morning.—N. E.
☽ First Quarter, 16th day, 5h. 35m. afternoon.—S.
○ Full Moon, 24th day, 9h. 23m. morning.—N. W.

D. M.	D. W.	COURTS.—*Superior, C. Pleas, Probate, & U. S. District, &c.*	Sun r. & s. h.m.h.	Moon r. & s. h. m.	High wat'r
1	Sa		4 31 8	morn.	2 52
2	Su	P.C. Dover, P.C. Amherst,	4 30 8	0 20	3 37
3	M	P. C. Keene,	4 30 8	0 52	4 39
4	Tu	P. C. Shelburne.	4 29 8	1 22	5 49
5	W	P. C. Manchester.	4 29 8	1 51	7 5
6	Th	N. H. Legislature meet on	4 28 8	2 22	8 11
7	Fri	Wed. 5.	4 28 8	2 56	9 3
8	Sa	Police Court, Manchester,	4 28 8	3 32	9 52
9	Su	Wed. 5th.	4 27 8	4 16	10 36
10	M		4 27 8	● set.	11 16
11	Tu	P. C. Ossipee Corner.	4 27 8	8 52	eve. 1
12	W	P. C. Exeter.	4 26 8	9 53	0 47
13	Th		4 26 8	10 43	1 33
14	Fri		4 26 8	11 24	2 18
15	Sa		4 26 8	11 58	3 12
16	Su		4 26 8	morn.	4 10
17	M	U. S. D. C. Exeter, P. C.	4 25 8	0 33	5 18
18	Tu	Gilford, P. C. Canaan.	4 25 8	0 59	6 32
19	W	P. C. Newport.	4 25 8	1 30	7 39
20	Th		4 25 8	2 0	8 38
21	Fri		4 25 8	2 24	9 26
22	Sa		4 25 8	2 52	10 7
23	Su		4 25 8	3 47	10 46
24	M		4 25 8	○ ris.	11 21
25	Tu	P. C. Concord.	4 25 8	8 26	11 57
26	W		4 25 8	9 12	morn.
27	Th		4 26 8	9 48	0 31
28	Fri	Police Court Manchester, for	4 26 8	10 15	1 6
29	Sa	criminal cases, held weekly.	4 26 8	10 46	1 37
30	Su		4 26 8	11 15	2 13

The man who prides himself, not on his personal conduct, but on a long line of ancestry, has been ludicrously but justly compared to the potato-plant, the best part of which is under ground. —*Ibid.*

Moon's Changes, Fulls and Quarters.

☾ Last Quarter, 2d day, 1h. 25m. afternoon.—West'ly.
● New Moon, 9th day, 9h. 41m. morning.—S. E.
☽ First Quarter, 16th day, 1h. 39m. morning.—N. W.
○ Full Moon, 24th day, 0h. 33m. morning.—S.

D. M.	D. W.	COURTS.—*Superior, C. Pleas, Probate, & U. S. District, &c.*	Sun r. & s. h.m.h.	Moon r & s. h. m.	High wat'r
1	M	S. C. Newport, P.C. Keene,	4 27 8	11 43	2 54
2	Tu	P. C. Rochester, P. C. Am-	4 27 8	morn.	3 42
3	W	herst, P. C. Bartlett.	4 27 8	0 8	4 42
4	Th	P. C. Francestown, Wed. 3.	4 27 8	0 44	5 59
5	Fri	Police C. Manchester, Wed. 3.	4 28 8	1 22	7 22
6	Sa		4 28 8	2 1	8 31
7	Su		4 29 8	2 45	9 30
8	M	S. C. Concord, P. C. Ports-	4 29 8	3 34	10 16
9	Tu	mouth, P. C. West Ossipee.	4 30 8	● set.	11 2
10	W	P. C. Exeter.	4 30 8	8 25	11 46
11	Th		4 31 8	9 12	eve30
12	Fri		4 31 8	9 53	1 14
13	Sa		4 32 8	10 30	1 55
14	Su		4 33 8	11 3	2 41
15	M	S. C. Exeter, P. C. Gilford,	4 34 8	11 34	3 37
16	Tu	P. C. Plymouth.	4 34 8	morn.	4 37
17	W	P. C. Claremont.	4 35 8	0 6	5 49
18	Th		4 36 8	0 36	7 1
19	Fri		4 37 8	1 8	8 5
20	Sa		4 38 8	1 45	8 55
21	Su		4 39 8	2 25	9 42
22	M		4 40 8	3 9	10 20
23	Tu	S.C. Ossipee, P.C. Concord.	4 41 8	4 6	10 57
24	W		4 41 8	○ ris.	11 32
25	Th		4 42 8	8 20	morn.
26	Fri		4 43 8	8 50	0 5
27	Sa		4 44 8	9 18	0 37
28	Su		4 45 8	9 38	1 8
29	M		4 46 8	10 3	1 36
30	Tu	Police Court, Criminal, held	4 47 8	10 33	2 12
31	W	weekly, Manchester.	4 48 8	11 5	2 55

I know not by what charm our native soil still attracts all, and implants itself in our recollection.—Neither time nor distance can eradicate the attachment which every man feels for the spot which gave him birth. *Ibid.*

Moon's Changes, Fulls and Quarters.

☾ Last Quarter, 1st day, 0h. 40m. morning.—E.
● New Moon, 7th day, 4h. 46m. afternoon.—S. W.
☽ First Quarter, 14th day, 0h. 44m. afternoon.—E.
○ Full Moon, 22d day, 4h. 22m. afternoon.—N. E.
☾ Last Quarter, 30th day, 9h. 35m. morning.—S. W.

D. M.	D. W.	COURTS.—*Superior, C. Pleas, Probate, & U. S. District, &c.*	Sun r. & s. h.m.h.	Moon r. & s. h. m.	High wat'r
1	Th	Police Court for civil cases	4 49 8	11 42	3 47
2	Fri	held 1st Wed. each mon., Man.	4 51 8	morn.	5 1
3	Sa	S. C. Plymouth, C. C. P.	4 52 8	0 23	6 22
4	Su	Dover, P. C. Dover, P. C.	4 53 8	1 8	7 46
5	M	Plaistow, P. C. Amherst,	4 54 8	2 8	9 1
6	Tu	P. C. Keene.	4 55 8	3 11	9 51
7	W	P. C. Derry, P. C. Temple.	4 56 8	● set.	10 48
8	Th	P. C. Chester.	4 57 8	7 47	11 35
9	Fri	P. C. Deerfield.	4 58 8	8 25	eve. 7
10	Sa		5 0 7	8 56	0 42
11	Su		5 1 7	9 30	1 23
12	M	S. C. Lancaster, P. C. Ossi-	5 2 7	9 59	2 1
13	Tu	pee Corner.	5 3 7	10 34	2 47
14	W	P. C. Exeter.	5 5 7	11 8	3 42
15	Th		5 6 7	11 46	4 54
16	Fri		5 7 7	morn.	6 14
17	Sa		5 8 7	0 31	7 30
18	Su	C. C. P. Dover, C. C. P.	5 10 7	1 16	8 35
19	M	Newport, P. C. Gilford, P.	5 11 7	2 1	9 24
20	Tu	C. Haverhill.	5 12 7	2 50	10 2
21	W	P. C. Newport.	5 13 7	3 43	10 39
22	Th		5 15 7	○ris.	11 13
23	Fri		5 16 7	7 25	11 45
24	Sa		5 17 7	7 54	morn.
25	Su		5 19 7	8 24	0 15
26	M		5 20 7	8 50	0 47
27	Tu	P. C. Concord,	5 22 7	9 16	1 20
28	W		5 23 7	9 48	1 54
29	Th		5 25 7	10 24	2 36
30	Fri		5 26 7	11 7	3 28
31	Sa		5 27 7	morn.	4 40

He who is his own friend, is a friend to all men. He who is considerate in his own concerns, will kindly extend his consideration to those of his friends. *Ibid.*

Moon's Changes, Fulls and Quarters.

● New Moon, 6th day, 0h. 45m. morning.—N.
☽ First Quarter, 13th day, 3h. 36m. morning.—N. W.
○ Full Moon, 21st day, 8h. 4m. morning.—N. W.
☾ Last Quarter, 28th day, 5h. 14m. afternoon.—N.

D. M.	D. W.	COURTS.—*Superior, C. Pleas, Probate, & U. S. District, &c.*	Sun r. & s. h m. h.	Moon r. & s. h. m.	High wat'r
1	Su	C. C. P. Gilford,	5 29 7	0 3	6 9
2	M	P. C. Dover, P. C. Amherst,	5 30 7	1 2	7 42
3	Tu	P.C.Keene, P.C.Colebrook.	5 32 7	2 2	8 52
4	W	P. C. Manchester.	5 33 7	3 8	9 40
5	Th		5 35 7	4 25	10 39
6	Fri	Police Court, Manchester,	5 36 7	● set.	11 22
7	Sa	Wed. 4th.	5 38 7	7 34	11 58
8	Su		5 39 7	8 4	eve35
9	M	C. C. P. Keene,	5 40 7	8 37	1 10
10	Tu	P. C. West Ossipee,	5 41 7	9 9	1 49
11	W	P. C. Portsmouth.	5 43 7	9 49	2 33
12	Th		5 44 7	10 28	3 26
13	Fri	C. C. P. Portsmouth,	5 46 7	11 12	4 27
14	Sa	U. S. D. C. Portsmouth,	5 47 7	morn.	5 42
15	Su	P. C. Gilford,	5 49 7	0 2	6 59
16	M	P. C. Keene, P. C. Lisbon,	5 50 7	0 50	8 8
17	Tu	~~P. C. Portsmouth~~.	5 52 7	1 42	9 2
18	W	P.C.Claremont, P.C.Exeter.	5 53 7	2 46	9 43
19	Th		5 54 7	3 40	10 22
20	Fri		5 56 7	4 44	10 55
21	Sa		5 57 7	○ ris.	11 28
22	Su		5 59 7	7 9	morn.
23	M		6 0 6	7 38	0 4
24	Tu	P. C. Concord.	6 2 6	8 5	0 36
25	W		6 3 6	8 37	1 7
26	Th		6 5 6	9 17	1 43
27	Fri		6 6 6	10 8	2 30
28	Sa	Police Court, Criminal, held	6 7 6	11 2	3 29
29	Su	weekly, Manchester,	6 9 6	morn.	4 42
30	M		6 10 6	0 2	6 15

There can be no friendship without virtue; for that intimacy which amongst good men is called friendship, becomes faction when it subsists among the unprincipled. *Ibid.*

Moon's Changes, Fulls and Quarters.

● New Moon, 5th day, 10h. 19m. morning.—S. E.
☽ First Quarter, 12th day, 9h. 59m. evening.—N. E.
○ Full Moon, 20th day, 10h. 42m. evening.—S. E.
☾ Last Quarter, 28th day, 0h. 24m. morning.—E.

D. M.	D. W.	COURTS.—*Superior, C. Pleas, Probate, & U. S. District, &c.*	Sun r. & s. h.m.h.	Moon r. & s. h. m.	High wat'r
1	Tu	C. C. P. Haverhill, P. C.	6 12 6	1 3	7 52
2	W	Farmington, P. C. Amherst,	6 13 6	2 10	8 49
3	Th	P. C. Keene.	6 15 6	3 24	9 42
4	Fri	P. C. Francestown, Wed. 2d.	6 16 6	4 42	10 28
5	Sa	Police Court, Manchester,	6 18 6	● set.	11 10
6	Su	Wed. 2d.	6 19 6	6 45	11 45
7	M	C. C. P. Concord, P. C. Os-	6 21 6	7 17	eve20
8	Tu	sipee, P. C. Ossipee Corner.	6 22 6	7 41	0 55
9	W	P. C. Exeter.	6 23 6	8 30	1 34
10	Th		6 24 6	9 15	2 15
11	Fri		6 26 6	10 2	2 57
12	Sa		6 28 6	10 53	4 1
13	Su		6 29 6	11 44	5 14
14	M	P. C. Gilford, P. C. Haver-	6 31 6	morn.	6 31
15	Tu	hill, P. C. Keene.	6 32 6	0 38	7 38
16	W	P. C. Newport.	6 34 6	1 39	8 35
17	Th		6 35 6	2 37	9 18
18	Fri		6 36 6	3 37	9 57
19	Sa		6 38 6	4 40	10 31
20	Su		6 39 6	○ ris.	11 5
21	M		6 41 6	6 10	11 40
22	Tu	C. C. P. Manchester,	6 42 6	6 44	morn.
23	W	P. C. Concord.	6 44 6	7 21	0 16
24	Th		6 45 6	8 9	0 53
25	Fri		6 46 6	9 3	1 38
26	Sa		6 48 6	10 0	2 26
27	Su		6 49 6	11 0	3 22
28	M	Police Court, Criminal, Man-	6 50 6	morn.	4 39
29	Tu	chester, weekly.	6 52 6	0 6	6 6
30	W		6 53 6	1 15	7 29
31	Fri		6 55 6	2 32	8 34

Take the course of strong rules whilst the mind of youth is flexible, and capable of strong impressions. Vigorous methods, but divested of harshness, should be early called into use by those to whom the education of youth is committed. *Ibid.*

Moon's Changes, Fulls and Quarters.

● New Moon, 3d day, 10h. 7m. evening.—N. W.
☽ First Quarter, 11th day, 6h. 49m. evening.—S.
○ Full Moon, 19th day, 0h. 11m. afternoon.—N.
☾ Last Quarter, 26th day, 8h. 2m. morning.—S. W.

D. M.	D. W.	COURTS.—*Superior, C. Pleas, Probate, & U. S. District, &c.*	Sun r. & s. h. m. h.	Moon r. & s. h. m.	High wat'r
1	Fri		6 56 6	3 40	9 29
2	Sa		6 57 6	4 53	10 11
3	Su		6 58 6	● set.	10 52
4	M	C. C. P. Lancaster, P. C.	6 59 6	5 53	11 26
5	Tu	Dover, P.C. Amherst, P. C.	7 0 5	6 30	eve. 2
6	W	Keene, P. C. Lancaster.	7 2 5	7 12	0 38
7	Th		7 3 5	7 53	1 13
8	Fri		7 4 5	8 43	1 53
9	Sa		7 5 5	9 31	2 37
10	Su		7 7 5	10 28	3 29
11	M	P.C. Portsmouth,	7 8 5	11 30	4 27
12	Tu	P. C. West Ossipee.	7 9 5	morn.	5 32
13	W	P. C. Exeter.	7 11 5	0 24	6 44
14	Th		7 12 5	1 25	7 45
15	Fri		7 13 5	2 27	8 40
16	Sa		7 14 5	3 30	9 26
17	Su	C. C. P. Plymouth, P. C.	7 15 5	4 32	10 6
18	M	Keene, P. C. Plymouth,	7 16 5	5 37	10 53
19	Tu	P. C. Gilford.	7 17 5	○ ris.	11 24
20	W	P. C. Claremont.	7 18 5	6 2	morn.
21	Th		7 19 5	6 50	0 4
22	Fri		7 20 5	7 54	0 45
23	Sa		7 20 5	8 53	1 28
24	Su		7 21 5	10 1	2 15
25	M	C. C. P. Ossipee,	7 22 5	11 19	3 14
26	Tu	P. C. Concord.	7 23 5	morn.	4 19
27	W		7 24 5	0 34	5 32
28	Th		7 25 5	1 53	6 44
29	Fri		7 26 5	3 3	7 58
30	Sa		7 27 5	4 13	8 54

Those who plot the destruction of others, very often fall themselves the victims. The mischiefs which men devise against others, very often recoil and crush themselves. *Ibid.*

Moon's Changes, Fulls and Quarters.

● New Moon, 3d day, 0h. 41m. afternoon.—S.
☽ First Quarter, 11th day, 3h. 59m. afternoon.—S. E.
○ Full Moon, 19th day, 0h. 23m. morning.—S.
☾ Last Quarter, 25th day, 4h. 41m. eve.—N. West'ly.

D. M.	D. W.	COURTS.—*Superior, C. Pleas, Probate, & U. S. District, &c.*	Sun r. & s. h.m.h.	Moon r. & s. h. m.	High wat'r
1	Su	S.C. Keene, P.C. Plaistow,	7 27 5	5 11	9 42
2	M	P. C. Rochester, P. C. Am-	7 28 5	5 54	10 25
3	Tu	herst, P. C. Keene.	7 29 5	●set.	11 0
4	W	P. C. Derry, P. C. Nashua.	7 30 5	5 41	11 36
5	Th	P. C. Chester.	7 31 5	6 29	eve. 1
6	Fri	P. C. Deerfield.	7 31 5	7 21	0 49
7	Sa		7 32 5	8 11	1 26
8	Su		7 32 5	9 10	2 3
9	M		7 32 5	10 6	2 44
10	Tu	S.C. Amherst, P.C. Ossipee	7 33 5	11 3	3 29
11	W	P. C. Exeter. [Corner.	7 33 5	morn.	4 21
12	Th		7 33 5	0 6	5 18
13	Fri		7 34 5	0 58	6 34
14	Sa		7 34 5	2 3	7 42
15	Su		7 34 5	3 6	8 42
16	M	U. S. D. C. Exeter, S. C.	7 34 5	4 13	9 31
17	Tu	Dover, P. C. Gilford, P. C.	7 35 5	5 19	10 15
18	W	P. C. Newport. [Canaan.	7 35 5	6 29	10 57
19	Th		7 35 5	○ris.	11 47
20	Fri		7 35 5	6 20	morn.
21	Sa		7 35 5	7 22	0 25
22	Su		7 35 5	8 36	1 10
23	M		7 35 5	9 53	1 49
24	Tu	S.C. Gilford, P.C. Concord.	7 35 5	11 3	2 43
25	W		7 35 5	morn.	3 32
26	Th		7 35 5	0 13	4 42
27	Fri		7 34 5	1 21	5 55
28	Sa		7 34 5	2 24	7 8
29	Su		7 34 5	3 29	8 12
30	M		7 33 5	4 33	9 5
31	Tu	S. C. Haverhill.	7 33 5	5 35	9 51

Some Statistics of the Council,

From the first formation of the temporary Constitution, in 1776, to its close, in June, 1784.

—

STATISTICS of the Civil Government of New-Hampshire, continued from what was given in the Register for 1849; *or, rather, is begun with a repetition of the Councillors for the political year beginning Dec.* 21, 1775, *in order to give the time of decease, the age of each, and some incidents and explanatory notes.*

—

The list of Councillors which served under the temporary government, given in the Register for 1846, was taken principally from Vol. V., N. H. Historical Collections; but having since examined the Council Records we have found some what we conceive to be errors. Wherever any alteration or correction is made, it is noted, or so intended.

We would here state, in justice to that indefatigable and industrious antiquarian, the late Dr. JOHN FARMER, that in his *heading* to the list of Councillors in Vol. V., Hist. Coll. of New-Hampshire, he does not state it is fully correct, but says, "as now published, more correct and more safe for reference than any similar list heretofore presented to the public."

Of the pay rolls for the Councillors we have not been so fortunate as to find one for each political year; therefore, owing to the Christian name of each Conncillor not having been regularly entered upon the Council Records, makes it not only difficult but impossible to ascertain correctly all of them from the records. Usually, on the first day of the first session of each Legislature, if a quorum was present, their names and the respective Connty which they represented, were recorded, and then proceeded to business. Those who came in after were not uniformly entered, but often introduced, for the first entry, as Mr. Farrar, Mr. Gilman, &c., to join a committee.

During the temporary Constitution (1776 to June,1784) we have not seen any printed journals of the Legislature which were printed at the time, neither did we notice any act or resolve of the Legislature on the Council records

for the printing of them; (as we were not examining particularly for such record, it might have passed our notice) but did notice, in several instances, for the printing of the laws. Our inference is, that the journals were not regularly printed, if at any time, during the Revolution.

* Councillors from Dec. 21, 1775, to Dec. 18, 1776.

Held six sessions, which occupied 125 days.

NAMES.	RESIDENCE.	REMARKS, DEATH, AGE.
MESHECH WEARE,†	9 Hampton-Falls,	died Jan. 15, 1786, æ. 72.
Josiah Bartlett,	9 Kingston,	died May 19, 1795, æ. 65.
William Whipple,	1 Portsmouth,	died Nov. 10, 1785, æ. 54.
Mathew Thornton,	2 Londonderry,	died (Merrimack,) June 24, 1803, æ. 89.
Nathaniel Folsom,	2 Exeter,	died May 26, 1790, æ. 64.
John Wentworth,	6 Somersworth,	died May 17, 1781, æ. 62.
Ebenezer Thompson,	5 Durham,	died Aug. 15, 1802, æ. 65.
Wyseman Claggett,	2 Litchfield,	died Dec. 4, 1784, æ. 63.
Jonathan Blanchard,	3 Dunstable,	died July 16, 1788, æ. 50.
Samuel Ashley,	4 Winchester,	died (Claremont,) Feb. 18, 1792, æ. 71.
Benjamin Giles,	1 Newport,	died Dec. 9, 1787, æ. 70.
John Hurd,	1 Haverhill,	died July, 1809, æ. 82.

* For this year the Councillors were chosen by the House;—*seven* (a quorum to do business) from their *own number*, and *five*, who were *not members of the House.*—See Register, 1849, pages 23 and 24.

† The *figure* after a name denotes the number of years which such councillor served *during the continuance of the temporary Constitution.* In Dr. Farmer's list of Councillors, Mr. Weare and Mr. Josiah Bartlett are put down as having served but eight years. This, according to the Council Records, appears to be an error. The Records show that the Hon. M. Weare and Hon. J. Bartlett were chosen *once* by the House and *eight* times by the people.

Councillors from Dec. 18, 1776, to Dec. 17, 1777.

Held six sessions, which occupied 121 days.

MESHECH WEARE,	Hampton-Falls,	was Judge of S. C. from 1748 to 1776.
Josiah Bartlett,	Kingston,	was Delegate to Continental Congress, 1775.
Nicholas Gilman,*	7 Exeter,	died April 7, 1783, æ. 52.
George King,†	5 Portsmouth,	died Jan. 13, 1805, æ. 66.

Timothy Walker, jr.‡	3 Concord,	died May 5, 1822, æ. 85.
John Wentworth,	Somersworth,	was born March 30, 1719; Speaker of House.
Ebenezer Thompson,	Durham,	was one of com. of safety.
Jonathan Blanchard,	Dunstable,	was Delegate to Continental Congress, 1783.
Matthew Patten,	2 Bedford,	died Aug. 27, 1795, æ. 76.
Benjamin Bellows,	5 Walpole,	died June 4, 1802, æ. 62.
Samuel Ashley,	Winchester,	was Col. Reg't, Cheshire, 1776.

---

* In the list of Councillors, Hist. Coll., vol. 5, the time of death of Hon. N. Gilman is given 1782. This appears by the records to be incorrect, as his name is found under date Dec. 27, 1782, acting as Councillor, and he probably might have performed his duties as Treasurer some time later.

† But *four* years are given in Hist. Coll., vol. 5. The name is also given George Atkinson; according to the records which continue, George King, until Dec., 1779, when the name is entered George Atkinson.

‡ *Junior* is given for this year, but do not find it after on the Council Records. This must have been an accidental omission, as we have not understood that the father, Rev. Timothy Walker, ever served as Councillor.—Rev. T. Walker died Sept. 1, 1782.

Note. A session of the Legislature was held this year at *Portsmouth*, Sept. 17, and was in session eleven days. We have stated in a former Register it was held at Exeter uniformly from 1775 to 1780. This is an exception, which escaped notice in our first examination of the records.

Councillors from Dec. 17, 1777, to Dec. 16, 1778.

Held five sessions, which occupied 96 days.

MESHECH WEARE,	Hampton-Falls,	was Chief Justice S. C. from 1776 to 1782.
Josiah Bartlett,	Kingston,	signer of Declaration of Independence.
Nicholas Gilman,	Exeter,	chos. Treas. Jan. 10, 1776.
George King,	Portsmouth,	Delegate to Cong'ss 1777.
Timothy Walker,	Concord,	Delegate to Cong'ss 1777.
John Wentworth,	Somersworth,	Judge S. C. from 1776 to 1781.
Ebenezer Thompson,	Durham,	chosen Secretary of State Jan. 6, 1776.

Jonathan Blanchard,	Dunstable,	Judge of Prob., Hillsboro', 1784.
Matthew Patten,	Bedford,	Judge of P., 1776 to 1784.
Benjamin Bellows,	Walpole,	Reg. Deeds, Cheshire, 26 years.
Samuel Ashley,	Winchester,	as military officer, praised by Gen. Gates.

Note. It should be borne in mind that the Council Districts were the Counties; and Rockingham sent five, Strafford two, Hillsborough two, Cheshire two, and Grafton one; and the names of the Councillors are put down in the same order as the above Counties, which they severally represented.

It appears upon the records that Grafton County did not send a Councillor for the second and third political years, and the reason why may be inferred from the following vote, passed in the second Legislature, first session:

"Jan. 3, 1777. *Voted* Meshech Weare, Benjamin Giles and John Wentworth, Jr., to be a committee to repair to the County of Grafton, and elsewhere in this State where the people are dissatisfied with the present form of government, and treat with them, as is particularly set forth in said vote."

We hope these instructions may be found on file, as they would be a matter of some importance in a history of the government of New-Hampshire.

Councillors from Dec. 16, 1778, to Dec. 15, 1779.

Held four sessions, which occupied 78 days.

Meshech Weare,	Hampton-Falls,	was Chairm'n Committee of Safety 1775 to 1784.
Josiah Bartlett,	Kingston,	was app. Colo. by Provincial Congress, Sep., 1775.
Nicholas Gilman,	Exeter,	was Treas. Jan. 10, 1776, to 1783.
George King,	Portsmouth,	name changed to George Atkinson, 1779.
Timothy Walker,	Concord,	was Judge C. C. P. from 1777 to 1809.
John Wentworth,	Somersworth,	was chosen Delegate to Congress, 1778.
Ebenezer Thompson,	Durham,	was Secretary of State from 1776 to 1786.
Moses Nichols,	Amherst,	died May 23, 1790, a. 50.

Jacob Abbott,	4	Wilton,	died in Maine, March 25, 1820, a. 74.
Benjamin Bellows,		Walpole,	was Col. Regiment at taking of Burgoyne.
Samuel Ashley,		Winchester,	was one of Committee of Safety.
Charles Johnston,*	2	Haverhill,	died March 5, 1813, a. 76.

* This name is not given in the list, Hist. Coll., vol. 5, for this year.

Councillors from Dec. 15, 1779, to Dec. 20, 1780.

Held five sessions, which occupied 121 days.

MESHECH WEARE,		Hampton-Falls,	Speaker of House, 1752.
Josiah Bartlett,		Kingston,	was first to say *yea*, Declaration of Ind. in Cong.
Nicholas Gilman,		Exeter,	on Com. Safety 2 years.
George Atkinson,		Portsmouth,	Speak. of the House, 1784.
Matthew Thornton,*		Londonderry,	signer of the Dec. of Ind.
John Wentworth,		Somersworth,	Pres. Conv. April 21, 1775.
Ebenezer Thompson,		Durham,	was chosen Del. to Cong. Feb., 1783.
Timothy Farrar,	4	New-Ipswich,	died (Hollis) Feb. 21, 1849, a. 101.
Jacob Abbot,		Wilton,	
Enoch Hale,	3	Rindge,	died (Grafton, Vt.) April 9, 1813, a. 79.
Samuel Hunt,	1	Charlestown,	died (Claremont) Aug. 24, 1799, a. 66.
Francis Worcester,*	3	Plymouth,	died 1802, a. 81.

* John McClary and Charles Johnston are given in the list, Hist. Coll., vol. 5, for this political year. The name Johnston is sometimes spelled Johnson on the records. We believe *Johnston* to be correct.

Councillors from Dec. 20, 1780, to Dec. 19, 1781.

Held five sessions, which occupied 120 days.

MESHECH WEARE,		Hampton-Falls,	was Commissioner, Albany, held in 1754.
Josiah Bartlett,		Kingston,	was Ch. Justice C. C. P.; also, Ch. Justice S. C.
John McClary,	4	Epsom,	died June 16, 1801, æ. 82.
Woodbury Langdon,*	4	Portsmouth,	died Jan. 13, 1805, æ. 66.
Nicholas Gilman,†		Exeter,	held 3 or 4 state offices at the same time.
George Frost,*	4	Durham,	died June 21, 1796, a. 76.
John Wentworth,‡		Somersworth,	was Lieut. Col., 2d Reg., in 1767.

George Atkinson,	Portsmouth,	died Jan. 13, 1805, a. 66.
Wyseman Claggett,	Litchfield,	was Atty. Gen. about 10 years, after 1765.
John Hale,	1 Hollis,	died 1791, a. 60.
Enoch Hale,	Rindge,	was Sheriff, Cheshire, 1778 to 1783.
Charles Johnston,	Haverhill,	was Judge P. C., Grafton.

* In the list of Councillors, Hist. Coll., vol. 5, Mr. Langdon and Mr. Frost are put down as serving but three years. The name Frost on the records more generally is spelled Ffrost, but the superfluous *f* has long since been dropped in this State.

One Councillor appears to have been chosen this year for Hillsborough who resided in Rockingham County.—We have assumptively assigned Mr. Atkinson as the one. By the Council records we cannot decide.

† We give the following extract from the Council Records, for the purpose of showing it did not escape our notice; and further, as others might take a different view from us, and point out an error in the Christian name given for Mr. Gilman, one of the Councillors from Rockingham for 1780–81.

Under date of Dec. 28, 1780, a "vote for a committee of the Board to examine the Rolls of three months men lately passed—brot. up, read and concurred, and Mr. Thompson and Capt. Josiah Gilman joined."

We suppose Mr. Thompson to be Ebenezer Thompson, then Secretary of the State. He was not a Councillor for this political year.

Capt. Josiah Gilman, we find by the records, was a man who had much to do with military affairs at this time, and therefore a suitable person to be placed on committee in reference to such military business. We have found several instances where a person was joined on Committee by the Board, who was not a member of it at the time.

We here would candidly state, that we do not find the Council records show, so far as we have noticed the name Gilman as Councillor for the political year 1780–81, otherwise than *Mr.* Gilman, with the exception of the above instance, which we do not consider sufficient evidence to warrant us in the substitution of the Christian name Josiah for Nicholas, but choose to continue the name as given in the list vol. 5, Hist. Collections.

‡By the records we find Mr. Wentworth was at the board March 22, 1781, but probably left in a day or two after, for the last time. In support of this is given the following extract from the Council Records, under date of March 27, 1781:

"Whereas Mr. Langdon and Mr. Wentworth, the members joined by the Board to the committee for preparing Bills ordered to be brot. in this session, are absent, and it being necessary they should be completed as soon as possible, therefore, *Voted*, That Mr. Clagett be added to said committee. Sent down for concurrence, by Mr. J. Hale."

The Hon. John Wentworth, Somersworth, died May 17, 1781.

Councillors from Dec. 19, 1781, to Dec. 18, 1782.

Held five sessions, which occupied 96 days.

MESHECH WEARE,	Hampton-Falls,	was born at Hampton Falls
Josiah Bartlett,	Kingston,	was Muster-Master, 1780.
Nicholas Gilman,	Exeter,	was on Com. of Safety Jan. 20, '77, to Apr. 7, '79.
Woodbury Langdon,	Portsmouth,	was sent Del. to Congress 1779—chosen 1782.
John McClary,	Epsom,	was on Com. of Safety.
John Wentworth,* 2	Dover,	died Jan. 10, 1787, a. 42.
George Frost,	Durham,	Del. to Cong. '77 and '78.
Jacob Abbott,	Wilton,	was app. special Judge S. C., Sep. 1782.
Timothy Farrar,	New-Ipswich,	was app. Judge Inf. C., Jan. 27, '76, for Hills. Co.
Benjamin Bellows,	Walpole,	as mil. officer praised by Gen. Gates.
Thomas Sparhawk, 2	Walpole,	died Oct. 31, 1802, a. 64.
Francis Worcester,	Plymouth,	was Justice Peace, 1787.

* The Hon. John Wentworth, of Dover, son of Hon. John Wentworth, of Somersworth, is not entered in the list of Councillors to be found in vol. 5, Hist. Coll., as serving at any period during the temporary Constitution.

Councillors from Dec. 18, 1782, to Dec. 19, 1783.

Held four sessions, which occupied 52 days.

MESHECH WEARE,	Hampton-Falls,	studied Divinity, preached some years.
Josiah Bartlett,	Kingston,	was Sen. to Cong. 1789.

Woodbury Langdon,	Portsmouth,	was app. Judge of S. C. 1782; served 1 year.
Nicholas Gilman,	Exeter,	was Adjutant 3d Battalion raised in 1776.
John McClary,	Epsom,	was Rep. 1776 and 1778.
George Frost,	Durham,	was app. Judge C. C. P., Strafford, 1776.
John Wentworth,	Dover,	was app. Reg. Prob. Strafford.
Jacob Abbott,	Wilton,	moved to Me. after 1808.
Timothy Farrar,	New-Ipswich,	was Judge in C. C. P. and S. C. over 40 years.
Thomas Sparhawk,	Walpole,	was Reg. Prob. '71 to '76, & Judge Prob. '76 to '89.
Benjamin Bellows,	Walpole,	(see 1777.)
Francis Worcester,	Plymouth,	Justice in Quorum, 1795.

*Councillors from Dec. 19, 1783, to June 10, 1784.

Held two sessions, which occupied 37 days.

Meshech Weare,	Hampton-Falls,	was Rep. to Assem. several years.
Josiah Bartlett,	Kingston,	was Pres. 3 years, and *first* Gov., 1793–4.
John McClary,	Epsom,	Coun. and Sen., 1784–5.
Nathaniel Folsom,	Exeter,	twice Del. to Con'l Congress; app. Maj. Gen. '75.
Woodbury Langdon,	Portsmouth,	again app. Judge, 1784.
George Frost,	Durham,	born in New-Castle, N. H.
——— ———†		
Timothy Farrrar,	New-Ipswich,	his age 101 years 6 mo'ths and 12 days.
Francis Blood,	1 Temple,	died Nov. 1814, a. 79.
Enoch Hale,	Rindge,	built first Bridge across Con. River, 1785.
——— ———		
Moses Dow,	1 Haverhill,	died March 31, 1811, a. 64.

* The Councillors for this year appear to be entirely omitted in the list of Councillors, vol. 5, N. H. Historical Collections.

Under date Feb. 28, 1783, upon the Council records a resolve was passed as follows:

"*Resolved*, That the present form of government be continued in its full force until the tenth day of June, 1784, notwithstanding a pacification should take place in the mean time. Brot. up, read and concurred."

The reader, in order to understand the full force of this resolve, may refer to the temporary constitution, which he will find was limited to continue in force during the

war with Great Britain, and no longer. When peace was declared, the new Constitution had not been accepted by the people; hence the necessity of the above resolve; and the peculiar phraseology of the resolve from the difficulties of framing a new Constitution acceptable to the people.

† We have not been able to ascertain whether Strafford and Cheshire each voted for two Councillors or not for this political year.

The number of sessions held during the temporary Constitution is 42, which occupied 846 days. Of the 42 sessions, there were 33 held at Exeter, 3 at Portsmouth, and 6 at Concord. Sept. 17, 1777, one session was held at Portsmouth, Oct. 11, 1780, one, and Dec. 18, 1782, one. The first session held in Concord was an adjourned one from Exeter, Jan. 17, 1782, to meet at the meeting-house in Concord, March 13, then next; and three sessions were held in 1782 and three in 1783. The *last* session under the temporary constitution was held at Exeter, March 30, 1784. The duration of the temporary Constitution in its operation appears to have been eight years, five months and four days.

Remarks. The Hon. Timothy Farrar appears to have been the youngest member, at his first election to the Council, of any one elected during the continuance of the temporary Constitution, and the oldest at the time of death Mr. Farrar was about 32 years of age when first elected to the Council, and in his 102d year at the time of his death—having lived nearly sixty-eight years after the first death among the memorable thirty-two Councillors, and nearly twenty-seven years after the death of the *last* of the number but himself. It is observable that 15 of the 32 Councillors give the average age of about 80 years, and 12, about 64. The remainder, five, died at the age of 54 and under.

Dr. Belknap, in his History of New-Hampshire, vol. 2, p. 370, states that President Weare resigned his Presidency before the close of his political year for 1784–5. We do not find any record, on the journals or otherwise, to

show this; but we do find that he was unwell, and did not attend but one or two days at the first session. At the second session, commencing Oct. 20, 1784, at Portsmouth, and continued in session until Nov. 10, President Weare was present and signed the bills passed. The third, and last session held for this political year, Feb. 1785, President Weare was not present, and the bills passed were signed by John Langdon, President *pro tempore.*

The following extract from the Journal of the House, under date June 1, 1785, appears to warrant the inference if not conclusion, that President Weare did not formally resign:

"The members elected assembled at the State-House in Portsmouth, agreeably to appointment. His Excellency Meshech Weare, Esq., being absent, the Hon. Woodbury Langdon, senior Senator, with the Hon. Council, administered the proper oaths, agreeably to the Constitution."

We indulge in the hope of assurance the day is not far distant when the Legislature shall deem it of sufficient importance to have a volume printed at the expense of the state, which shall contain a judicious selection of papers of the proceedings of the earliest Conventions, and of the Legislatures down to the time when the Journals may be found regularly printed. [The earliest printed Journal found at the State Library is for 1791.] Such a work would be valuable State archives, and to the historian invaluable in a history of the government; but the greatest importance seems to be for the preservation of the papers. It must be seen that these are the most perfect and only records to be found; and these, too, are in a situation where they are constantly liable to loss; and once destroyed their contents can never be fully recovered, and hence produce an interregnum of a period of great interest in the history of the government of New-Hampshire.

A List of Councillors

Who served under the new Constitution, and who were chosen annually by the Senate and House in Convention; two selected from the Senate and three from the House. The figure after each name denotes the whole number of years served under both the temporary and new Constitutions.

The duration of the new Constitution in its operation appears to have been *nine* years and *five* months.

For 1784.

John McClary,	5 Epsom,	Coun. 4 yrs. tem.C., 1 n.C.
Joseph Badger,	1 Gilmanton,	died April 4, 1803, a. 82.
Francis Blood,	2 Temple,	Coun. 1 yr. tem.C. & 1 n. C.
Moses Chase,	2 Cornish,	died Oct. 18, 1799, a. 73.
Nathaniel Peabody,	2 Atkinson,	died June 7, 1823, a. 81.

For 1785.

Nathaniel Peabody,	Atkinson,	was Coun. 2 years new C.
John Sullivan,	1 Durham,	died Jan. 23, 1795, a. 54.
Matthew Thornton,	3 Merrimack,	2 years tem. C. & 1 n. C.
Amos Shepard,	2 Alstead,	died Jan. 1, 1812, a. 65.
Moses Dow,	2 Haverhill,	died March 31, 1811, a. 64.

For 1786.

Christopher Toppan,	2 Hampton,	died Feb. 28, 1818, a. 83.
Joshua Wentworth,	1 Portsmouth,	died Oct. 19, 1809, a. 67.
Robert Means,	1 Amherst,	died Jan. 24, 1823, a. 80.
Amos Shepard,	Alstead,	was 2 years Coun. n. C.
Moses Dow,	Haverhill,	was 2 years Coun. n. C.

For 1787.

Joseph Gilman,	1 Exeter,	died 1806, a. 68.
Ebenezer Thompson,	6 Durham,	5 yrs. Coun. tem. C., 1 n.C.
Daniel Emerson, jr.,	1 Hollis,	died Oct. 4, 1821, a. 75.
Moses Chase,	Cornish,	was 2 years Coun. new C.
John Pickering,	2 Portsmouth,	died April 11, 1805, a. 67.

For 1788.

Peter Green,	1 Concord,	died March 27, 1798, a. 52.
Ebenezer Smith,	1 Meredith,	died Aug. 22, 1807, a. 73.
Robert Wallace,	4 Henniker,	died Jan. 30, 1815, a. 65.
Josiah Richardson,	1 Keene,	died Feb. 25, 1820, a. 74.
William Simpson,	1 Orford,	died (Ports'th) 1823, a. 81.

For 1789.

John Pickering,	Portsmouth,	was Coun. 2 years n. C.
Ichabod Rollins,	1 Somersworth,	died Jan. 31, 1800, a. 73.
Charles Barrett,	1 New-Ipswich,	died Sept. 21, 1808, a. 63.
Sanford Kingsbury,	1 Claremont,	died Nov. 12, 1833, a. 90.
Jonathan Freeman,	4 Hanover,	died Aug. 20, 1808, a. 63.

For 1790.

Christopher Toppan,	Hampton,	was Coun. 2 yrs. new C.
Joseph Badger, jr.,	3 Gilmanton,	died Jan. 14, 1809, a. 63.
Robert Wallace,	Henniker,	was Coun. 4 yrs. new C.
Lemuel Holmes,	3 Surry	sup. to be in Ohio, if living.
Jonathan Freeman,	Hanover,	was Coun. 4 yrs. new C.

For 1791.

Nathaniel Rogers,	1 Exeter,	died May, 1829, a. 83.
Joseph Badger, jr.,	Gilmanton,	was Coun. 3 yrs. new C.
Robert Wallace,	Henniker,	was Judge in C. C. P. before 1813, several years.
Lemuel Holmes,	Surry,	was Coun. 3 yrs. new C.
Jonathan Freeman,	Hanover,	was Justice Peace, 1789.

For 1792.

Phillips White,	1 So. Hampton,	died June 24, 1811, a. 82.
Joseph Badger, jr.,	Gilmanton,	
Robert Wallace,	Henniker,	
Lemuel Holmes,	Surry,	was app. Judge C. C. P., Cheshire C., about 1795.
Jonathan Freeman,	Hanover.	

A List of Senators,

Who were chosen and acted under the new Constitution.

The five Counties were made the Senatorial Districts, and Rockingham to send 5; Strafford, Hillsborough and Cheshire, 2 each; Grafton 1; the whole number, 12.

The names of the Senators are arranged in the same order as above named of the Counties which they respectively represent. The figure after each name denotes the whole number of years served as Senator; the time of some of them will be found to extend to and under the Revised Constitution.

The Chairman of the Senate was called Senior Senator, and who was annually chosen from their own number.

From this time the annual Election took place in March, and the first session of the Legislature held in June following, and forming the political year from two calendar years, seven months in the first, and five in the second year.

SENATORS FROM JUNE 2, 1784, TO JUNE 1, 1785.

Held 3 sessions, which occupied 52 days.

Woodbury Langdon,	1 Portsmouth,	(See Council, 1781.)
John Langdon,	2 Portsmouth,	died Sept. 18, 1819, a. 79.
Joseph Gilman,	4 Exeter,	died 1806, a. 68.
John McClary,	3 Epsom,	died June 16, 1801, a. 82.
Timothy Walker,	1 Concord,	(See Council, 1777.)
John Wentworth,	2 Dover,	(See Council, 1782.)

Ebenezer Smith,	10	Meredith,	died Aug. 22, 1807, a. 73.
Francis Blood,	1	Temple,	(See Council, 1783-4.)
Matthew Thornton,	3	Merrimack,	died June 24, 1803, a. 89.
Simeon Olcott,	1	Charlestown,	died 1815, a. 79.
Enoch Hale,	1	Walpole,	(See Council, 1780.)
Moses Dow,	2	Haverhill,	died March 31, 1811, a. 64.

SENATORS FROM JUNE 1, 1785, TO JUNE 7, 1786.

Held 3 sessions, which occupied 78 days.

John Langdon,*		Portsmouth,	was also chosen Pres.
George Atkinson,	3	Portsmouth,	died Jan. 13, 1805, a. 66.
JOHN MCCLARY,		Epsom,	was Sen. 3 years new C.
Joseph Gilman,		Exeter,	was Sen. 4 years new C.
Nathaniel Peabody,	4	Atkinson,	died June 7, 1823, a. 81.
John Wentworth,		Dover,	was Sen. 2 years new C.
Otis Baker,	2	Dover,	died Oct. 27, 1801, a. 75.
Matthew Thornton,		Merrimack,	was Sen. 3 years new C.
Ebenezer Webster,	4	Salisbury,	died April 6, 1806, a. 67.
Moses Chase,	2	Cornish,	died Oct. 18, 1799, a. 73.
John Bellows,	6	Walpole,	died Aug., 1812, a. 70.
Francis Worcester,	2	Plymouth,	died 1802, a. 81.

SENATORS FROM JUNE 7, 1786, TO JUNE 6, 1787.

Held 3 sessions, which occupied 58 days.

JOHN MCCLARY,		Epsom,	(See 1781.)
Joseph Gilman,		Exeter,	(See Coun. 1787.)
Joshua Wentworth,	4	Portsmouth,	died Oct. 19, 1809, a. 67.
George Atkinson,		Portsmouth,	was Sen. 3 years new C.
John Bell,	5	Londonderry,	died Nov. 30, 1825, a. 96.
John McDuffee,	6	Rochester,	died 1817, a. 91.
Otis Baker,		Dover,	was Sen. 2 years new C.
Matthew Thornton,		Merrimack,	Judge C. C. P. '71 to '76.
Ebenezer Webster,		Salisbury,	was Sen. 4 years new C.
John Bellows,		Walpole,	Sen. 4 yrs. n. C., & 2 r. C.
Amos Shepard,	15	Alstead,	died Jan. 1, 1812, a. 65.
Elisha Payne,	2	Haverhill,	died (E. Lebanon) July 20, 1807, a. 76.

SENATORS FROM JUNE 6, 1787, TO JUNE 4, 1788.

Held 4 sessions, which occupied 76 days.

George Atkinson,	Portsmouth,	(See Coun. 1781.)
JOSEPH GILMAN,	Exeter,	one Com. of Safety, 1784.

* The records show there was no election of President by the people; (candidates, George Atkinson and John Langdon.) In the Senate, choice was made of John Langdon. The vacancy filled in the Senate by the choice of Joshua Wentworth, in Convention, June the 9th.

John Bell,	Londonderry,	Sen. 4 years n. C., & 1 r. C.
Peter Green,	3 Concord,	died March 31, 1828, a. 82.
Joshua Wentworth,	Portsmouth,	was Coun. 1786, new C.
Ebenezer Smith,	Meredith,	Sen. 6 years n. C., & 4 r. C.
Ebenezer Thompson,	1 Durham,	(See Council, 1776.)
Robert Means,	3 Amherst,	died Jan. 24, 1823, a. 80.
Joshua Bailey,	1 Hopkinton,	died April 9, 1806, a. 68.
John Bellows,	Walpole,	Rep. 2d Prov. Cong. 1775.
Amos Shepard,	Alstead,	Sen. 5 yrs. n. C., & 10 r. C.
Elisha Payne,	Haverhill,	was Sen. 2 years new C.

SENATORS FROM JUNE 4, 1788, TO JUNE 3, 1789.

Held 3 sessions, which occupied 70 days.

John Pickering,	2 Portsmouth,	died April 11, 1805, a. 67.
Pierce Long,	1 Portsmouth,	died April 3, 1789, a. 50.
Christopher Toppan,	5 Hampton,	died Feb. 18, 1818, a. 83.
John Bell,	Londonderry,	was the grand-father of Judge S. D. Bell.
Joshua Wentworth,	Portsmouth,	was Sen. 4 years new C.
Ebenezer Smith,	Meredith,	(See Council, 1788.)
John Waldron,	8 Dover,	died Aug. 31, 1827, a. 87.
Robert Wallace,	5 Henniker,	died Jan. 30, 1815, a. 65.
Ebenezer Webster,	Salisbury,	Judge In. C. C. P. from 1791 to 1806.
Amos Shepard,	Alstead,	was Coun. 1785, 1786.
Moses Chase,	Cornish,	was Coun. 1784 & 1787.
Francis Worcester,	Plymouth,	was Coun. 3 years tem. C.

SENATORS FROM JUNE 3, 1789, TO JUNE 2, 1790.

Held 2 sessions, which occupied 52 days.

John Pickering,	Portsmouth,	was Coun. 1787 & 1789.
John Bell,	Londonderry,	last Senator in 1803.
Peter Green,	Concord,	was Sen. 3 yrs. new C.
Christopher Toppan,	Hampton,	Sen. 4 yrs. n. C., & 1 r. C.
Nathaniel Rogers,	3 New-Market,	died 1829, a. 83.
John McDuffee,	Rochester,	Sen. 2 yrs. n. C., & 4 r. C.
Ebenezer Smith,	Meredith,	Rep. 2d Prov. Cong. 1775.
Robert Means,	Amherst,	was Coun. 1786, new C.
Robert Wallace,	Henniker,	his last yr. in Sen. 1792.
Amos Shepard,	Alstead,	Sen. the last time 1803.
John Hubbard,	1 Charlestown,	died 1806, a. 54.
Jonathan Freeman,	4 Hanover,	died Aug. 20, 1808, a. 63.

SENATORS FROM JUNE 2, 1790, TO JUNE 1, 1791.

Held 2 sessions, which occupied 63 days.

Joseph Cilley,	2 Nottingham,	died Aug., 1799, a. 65.
Nathaniel Peabody,	Atkinson,	was Sen. 4 years new C.
Peter Green,	Concord,	a Physician of good rep.

Oliver Peabody,*	4	Exeter,	died Aug. 3, 1831, a. 79.
Nathaniel Rogers,		New-Market,	was Sen. 3 years, new C.
John Waldron,		Dover,	Sen. 4 yrs. n. C., & 4 r. C.
Ebenezer Smith,		Meredith,	was Rep. to Leg. for 1781.
Ebenezer Webster,		Salisbury,	father of Ezek'l & Daniel.
Robert Wallace,		Henniker,	was Sen. 5 yrs. new C.
Amos Shepard,		Alstead,	
Sanford Kingsbury,	2	Claremont,	died Nov. 12, 1833, a. 90.
Jonathan Freeman,		Hanover,	Sen. 3 yrs. n. C., & 1 r. C.

SENATORS FROM JUNE 1, 1791, TO JUNE 6, 1792.

Held 2 sessions, which occupied 55 days.

Nathaniel Rogers,		New-Market,	
James Sheafe,	2	Portsmouth,	died Dec. 6, 1829, a. 74.
Christopher Toppan,		Hampton,	an extens'e ship-builder.
Nathaniel Peabody,		Atkinson,	Del. to Cont'l Cong. 1779.
Abiel Foster,†	3	Canterbury,	died 1806, a. 71.
John Waldron,		Dover,	
Samuel Hale,	3	Barrington,	died 1809, a. 89.
Robert Wallace,		Henniker,	
Robert Means,		Amherst,	was Sen. 3 years new C.
Sanford Kingsbury,		Claremont,	was Sen. 2 years, r. C.
William Page,	1	Charlestown,	died (Rutland, Vt.) Feb. 14, 1810, a. 61.
Moses Dow,		Haverhill,	was also Coun. '85 & '86.

SENATORS FROM JUNE 6, 1792, TO JUNE 5, 1793.

Held 2 sessions, which occupied 55 days.

Abiel Foster,		Canterbury,	Sen. 2 yrs. n. C., & 1 r. C.
James Sheafe,		Portsmouth,	was Sen. 2 years new C.
Nathaniel Peabody,		Atkinson,	was Adj. Gen. in 1778.
Christopher Toppan,		Hampton,	son of Dr. E. Toppan.
Nathaniel Gilman,	3	Exeter,	died Jan. 26, 1847, a. 88.
John Walden,		Dover,	
Ebenezer Smith,		Meredith,	Judge C. C. P. '84 to '87.
Robert Wallace,		Henniker,	14 yrs. Coun. 1788 to 1802.
Joshua Atherton,	2	Amherst,	died 1809, a. 71.
Amos Shepard,		Alstead,	
John Bellows,		Walpole,	
Jonathan Freeman,		Hanover.	

---

* Oliver Peabody, in June, was appointed Judge of Probate, and in the fall session, Jan. 14, Christopher Toppan was elected Senator; but he declining, on the 18th, John Bell was elected, and served as Senator the remainder of the year.

† John T. Gilman was elected Senator by the people, but on the 3d of June, he being elected Treasurer, Abiel Foster was, June 7th, elected Senator in convention to fill the vacancy.

The Names of the Presidents under the new Constitution, and the official state of the vote, as found recorded for each political year.

For 1784-5 Meshech Weare of Hampton Falls was elected, probably by an unanimous vote—no official statement found on record.

For 1785-6, George Atkinson had 2,755 votes, and John Langdon had 2,497, all others 1,497, no election by the people. Hon. John Langdon was elected by and *from* the Senate.

For 1786-7, John Langdon had 3,600 votes, and John Sullivan, (elected,) had 4,309, all others 658.

For 1787-8, John Sullivan had 3,642 votes, John Langdon had 4,034, Josiah Bartlett had 628, and Samuel Livermore had 603—no election by the people. Hon. John Sullivan was elected by the Senate.

For 1788-9, Jno. Sullivan had 3664 votes, Jno. Langdon, (elected) had 4,421—all others 753.

For 1789-90, John Sullivan had 3,657 votes, John Pickering had 3,488, Josiah Bartlett had 968, and Joshua Wentworth had 89—no choice by the people. In the Senate the Hon. John Sullivan was elected.

For 1790-91, John Pickering had 3189 votes, Joshua Wentworth had 2,369, Josiah Bartlett had 1,776, and Nathaniel Peabody had 294—no election by the people; in the Senate the Hon. Josiah Bartlett was elected.

For 1791-2, Josiah Bartlett, (elected) had 8,679 votes—all others 288.

For 1792-3, Josiah Bartlett, (elected) had 8,092 votes—all others 297.

[The Hon. Josiah Bartlett was chosen for the *first* chief magistrate under the *Revised* Constitution, and under the title of His Excellency the Governor.]

Of the 24 sessions of the Legislature which were held during the continuance of the new Constitution, 4 sessions were held at Exeter, 8 at Portsmouth, 10 at Concord, 1 at Dover, (June 6, 1792,) and 1 at Charlestown, Sept. 12, 1787.

The *first* session under the new Constitution was held at Concord, June 2, 1784, and the *last* at Exeter, Nov. 21, 1792.

The duration of the new Constitution in its operation appears to have been *nine* years and *five* months.

A List of Councillors

Under the *Revised Constitution*, which was first in force 1793. The state was divided into five Council Districts, one Councillor chosen from each, and the first choice made March, 1793. The figure after each name denotes the number of years served under both the new and revised Constitutions.

For 1793.

Phillips White,	2	South Hampton,	one year n.C. & one r. C.
Ebenezer Smith,	3	Durham,	died Sept. 24, 1831, a. 73.
Robert Wallace,	14	Henniker,	4 years new C. & 10 r. C.

Lemuel Holmes,	4	Surry,	3 years new C. and 1 r.C.
Jonathan Freeman,	8	Hanover,	4 years new C. and 4 r. C.

For 1794.

Christopher Toppan,	5	Hampton,	2 new C. and 3 r. C.
Ebenezer Smith,		Durham,	was Coun. 3 years r. C.
Robert Wallace,		Henniker,	
Thomas Bellows,	5	Walpole,	died April 18, 1848, a. 85.
Jonathan Freeman,		Hanover,	(see 1789.)

For 1795.

Christopher Toppan,	Hampton,	(see 1786.)
Ebenezer Smith,	Durham,	a lawyer of respectability.
Robert Wallace,	Henniker,	(see 1778.)
Thomas Bellows,	Walpole,	5 years, r. C.
Jonathan Freeman,	Hanover.	

For 1796.

Christopher Toppan,		Hampton,	was Judge C. C. P. 1774.
Joseph Badger, jr.,	8	Gilmanton,	3 years new C., & 5 r. C.
Robert Wallace,		Henniker,	1 of the grantees of Hen-
Thomas Bellows,		Walpole,	[niker.
Jonathan Freeman,		Hanover,	a trustee of Dart. College.

For 1797.

Joseph Cilley,	2	Nottingham,	died August, 1799, a. 65.
Aaron Wingate,	6	Farmington,	died Feb. 24, 1822, a. 78.
Robert Wallace,		Henniker,	among first settlers Hen'r.
Thomas Bellows,		Walpole,	[1805, a. 57.
Russell Freeman,	5	Hanover,	died (Haverhill,) Dec. 27,

For 1798.

Joseph Cilley,	Nottingham,	2 years r. C.
Aaron Wingate,	Farmington,	6 years r. C.
Robert Wallace,	Henniker,	
Thomas Bellows,	Walpole,	sheriff for Ch. Co. 33 yrs.
Russell Freeman,	Hanover,	5 years r. C.

For 1799.

James Sheafe,	1	Portsmouth,	died Dec. 26, 1829, a. 74.
Aaron Wingate,		Farmington,	was Representative.
Robert Wallace,		Henniker,	
Samuel Stevens,	6	Charlestown,	died Nov. 17, 1823, a. 89.
Russell Freeman,		Hanover.	

For 1800.

Joseph Blanchard,	2	Chester,	died March 7, 1833, a. 80.
Aaron Wingate,		Farmington,	
Robert Wallace,		Henniker,	
Samuel Stevens,		Charlestown,	6 years r. C.
Russell Freeman,		Hanover,	was Justice Peace, 1787.

For 1801.

Joseph Blanchard,	Chester,	2 years r. C.
Aaron Wingate,	Farmington,	
Robert Wallace,	Henniker,	
Samuel Stevens,	Charlestown,	Reg.Pro from 1794,30 yrs.
Russell Freeman,	Hanover,	was Justice in Quo. 1795.

For 1802.

Levi Bartlett,	6 Kingston,	died Jan. 30, 1828, a. 64.
Aaron Wingate,	Farmington,	Judge C. C. P.1810, Str.C.
Robert Wallace,	Henniker,	with one exception Coun.
Samuel Stevens,	Charlestown,	[14 consecutive years.
David Hough,	1 Lebanon,	died April 18, 1831, a. 78.

For 1803.

Levi Bartlett,	Kingston,	6 years r. C.
William Hale,	2 Dover,	died Nov. 9, 1848, a 84.
Benjamin Pierce,	10 Hillsborough,	died April 1, 1839, a. 81.
Samuel Stevens,	Charlestown,	
Daniel Blaisdell,	5 Canaan,	died Jan. 10, 1833, a. 71.

For 1804.

Levi Bartlett,	Kingston,	was a Physician.
William Hale,	Dover,	2 years r. C.
Benjamin Pierce,	Hillsborough,	10 years r. C.
Samuel Stevens,	Charlestown,	
Daniel Blaisdell,	Canaan,	5 years r. C.

For 1805.

Levi Bartlett,	Kingston,	a son of Gov. Bartlett.
Joseph Badger,	Gilmanton,	(see 1790 and 1796.)
Benjamin Pierce,	Hillsborough,	sheriff Nov.7,1818 to 1827.
Nahum Parker,	2 Fitzwilliam,	died Nov. 1839, a. 89.
Daniel Blaisdell,	Canaan,	lived in Grafton, 1801.

For 1806.

Levi Bartlett,	Kingston,	appo'd Judge C.C.P. 1808.
Joseph Badger,	Gilmanton,	Just. Peace throu't state.
Benjamin Pierce,	Hillsborough,	was Gov. 1827 and 1829.
Nahum Parker,	Fitzwilliam,	2 years r. C.
Daniel Blaisdell,	Canaan,	was Justice Peace 1796.

For 1807.

Levi Bartlett,	Kingston,	Justice C.C.P. R.Co.1810.
Joseph Badger,	Gilmanton,	
Benjamin Pierce,	Hillsborough,	
Amasa Allen,	2 Walpole,	died July 1, 1821, a. 69.
Daniel Blaisdell,	Canaan,	Justice throughout state.

For 1808.

Daniel Gookin,	1 North Hampton,	died Sept. 1831, a. 75.
Joseph Badger,	Gilmanton,	
Benjamin Pierce,	Hillsborough,	also 1814,'15,'16,'17.
Amasa Allen,	Walpole,	was Senator 1804.
William Tarleton,	1 Piermont,	died March 26, 1819, a.63.

The Revised Constitution

Was adopted in 1792, and went into operation in 1793. Dec. 14, 1792, an act was passed for dividing the state into 12 Senatorial Districts.

As this was the first districting, aside from counties, we give it entire as a matter of some interest as connected with the civil officers.

SENATORIAL DISTRICTS.

District No. 1, To contain Portsmouth, New-Castle, Rye, Greenland, Newington, Stratham, North-Hampton, Hampton, Hampton-Falls and Seabrook.

No. 2, To contain Exeter, Epping, Brentwood, New-Market, Kensington, Poplin, Kingston, East-Kingston, New-Town and South-Hampton.

No. 3, To contain Atkinson, Londonderry, Chester, Plaistow, Salem, Windham, Sandown, Hawke, Hampstead and Pelham.

No. 4, To contain Nottingham, Northwood, Deerfield, Epsom, Chichester, Pittsfield, Allenstown, Pembroke, Canterbury, Loudon, Northfield, Raymond and Candia.

No. 5, To contain Dover, Durham, Lee, Madbury, Barrington, Rochester, Somersworth and New-Durham.

No. 6, To contain Gilmanton, Conway, Eaton, Effingham, Meredith, Middleton, Moultonborough, New-Hampton, Sanbornton, Ossipee, Sandwich, Tamworth, Tuftonborough, Wolfborough, New-Durham Gore, Wakefield, Barnstead, and Burton's & Sam'l Stark's, Archibald Stark's and Hugh Starling's Location.

No. 7, To contain Amherst, Hollis, Dunstable, Nottingham-West, Litchfield, Merrimack, Bedford, New-Boston, Duxbury, Raby, Dunbarton, Goffstown and Derryfield.

No. 8, To contain Concord, Andover, Boscawen, Bradford, Campbell's Gore, Henniker, Hillsborough, Hopkinton, Kearsarge, New-London, Salisbury, Sutton, Warner and Weare.

No. 9, To contain Antrim, Deering, Francestown, Hancock, Lyndeborough, Mason, New-Ipswich, Peterborough, Sharon, Temple, Wilton, Society Land, Greenfield, Rindge, Jaffrey and Dublin.

No. 10, To contain Keene, Swansey, Winchester, Hinsdale, Richmond, Chesterfield, Marlborough, Sullivan, Packersfield, Fitzwilliam, Westmoreland, Gilsum and Surry.

No. 11, To contain Charlestown, Plainfield, Grantham, Protectworth, Cornish, Croydon, Wendell, Claremont, Newport, Unity, Langdon, Acworth, Lempster, Goshen, Walpole, Alstead, Fishersfield, Marlow, Stoddard and Washington.

No. 12, To contain the County of Grafton, excepting Burton.

SENATORS FROM JUNE 5, 1793, TO JUNE 4, 1794.

Held 2 sessions, which occupied 77 days.

1	Christopher Toppan,	Hampton,	
2	Oliver Peabody,	Exeter,	1 yr. Sen. n. C., & 3. r. C.
3	James McGregor, 1	Londonderry,	died (Goffstown,) July, 1818, a. 72.

4	Ariel Foster,	Canterbury,	was Rep. to Cong. 1789.
5	Samuel Hale,	Barrington,	Sen. 1 yr. n. C., & 2 r. C.
6	Ebenezer Smith,	Meredith,	app. Judge Prob. 1797.
7	Joshua Atherton,	Amherst,	Sen. 1 yr. n. C., & 1 r. C.
8	Henry Gerrish,	2 Boscawen,	died May 16, 1806, a. 61.
9	Charles Barrett,	2 New-Ipswich,	died Sept. 21, 1808, a. 63.
10	Elisha Whitcomb,	8 Swanzey,	died Sep. 17, 1814, a. a. 72.
11	John Bellows,	Walpole,	
12	Jonathan Freeman,	Hanover.	

SENATORS FROM JUNE 4, 1794, TO JUNE 3, 1795.

Held 2 sessions, which occupied 69 days.

1	Moses Leavitt,	7 North-Hampton,	died Sep. 1, 1803, a. 60.
2	Oliver Peabody,	Exeter,	last year Sen. 1813.
3	Joseph Blanchard,	6 Chester,	died Mar. 7, 1833, a. a. 80.
4	Abiel Foster,	Canterbury,	
5	Samuel Hale,	Barrington,	
6	Ebenezer Smith,	Meredith,	
7	William Gordon,	2 Amherst,	died May 8, 1802, a. 39.
8	James Flanders,	9 Warner,	died Jan. 8, 1820, a. 80.
9	Charles Barrett,	New-Ipswich,	was Coun. 1789.
10	Elisha Whitcomb,	Swanzey,	was Sen. 8 years rev. C.
11	John Bellows,	Walpole,	
12	Moses Baker,	6 Campton,	died April 6, 1802, a. 65.

June 17, 1794, Districts Nos. 2 and 5 having become vacant by the resignation of Oliver Peabody, who was elected Treasurer, and Samuel Hale, who was elected Judge of the C. C. Pleas,—in convention, Phillips White was elected for Dis. 2, and John Waldron for 5. June, 1795, William Gordon resigned his seat in the Senate, and on the 18th the vacancy in No. 7 was filled by the choice of Daniel Emerson, of Hollis, but he did not appear until Dec. 5th, when he took the oath of office.

SENATORS FROM JUNE 3, 1795, TO JUNE 1, 1796.

Held 2 sessions, which occupied 47 days.

1	Moses Leavitt,	North Hampton,	was sen. 7 years, r. c.
2	Nathaniel Gilman,	Exeter,	was sen. 1 yr. n. c. & 2 r. c.
3	Joseph Blanchard,	Chester,	was sen. 6 years, r. c.
4	Joseph Cilley,	Nottingham,	was sen. 1 yr. n. c & 1 r. c.
5	John McDuffee,	Rochester,	
6	Ebenezer Smith,	Meredith,	jdg. proh. from 1797 to 1805.
7	William Gordon,	Amherst,	was sen. 2 years, r. c.
8	James Flanders,	Warner,	was sen. 9 years, r. c.
9	Ephraim Hartwell,	6 New-Ipswich,	died in spring 1816, a 70.
10	Elisha Whitcomb,	Swanzey,	
11	Amos Shepard,	Alstead,	
12	Moses Baker,	Campton,	was sen. 6 years, r. c.

SENATORS FROM JUNE 1, 1796, TO JUNE 7, 1797.

Held 2 sessions, which occupied 41 days.

1	Moses Leavitt,	North Hampton.

2	Jeremiah Fogg,	6 Kensington,	
3	Joseph Blanchard,	Chester,	was coun. 2 years.
4	Michael McClary,	7 Epsom,	died mar. 24, 1824, a. 71.
5	John McDuffee,	Rochester,	
6	Ebenezer Smith,	Meredith,	was 4 years pres. senate.
7	Timothy Taylor,	1 Merrimack,	
8	James Flanders,	Warner,	
9	Ephraim Hartwell,	New-Ipswich,	was sen. 6 years, r. c.
10	Elisha Whitcomb,	Swanzey,	
11	Amos Shepard,	Alstead,	
12	Moses Baker,	Campton.	

1367178

SENATORS FROM JUNE 7, 1797, TO JUNE 6, 1798.

Held 2 sessions, which occupied 46 days.

1	Moses Leavitt,	North-Hampton,	
2	Jeremiah Fogg,	Kensington,	
3	Joseph Blanchard,	Chester,	
4	Michael McClary,	Epsom,	
5	William Hale,	4 Dover,	died nov. 9, 1848, a. 84.
6	Nathan Hoit,	3 Moultonborough,	
7	John Orr,	9 Bedford,	died Jan. 1823, a. 75.
8	James Flanders,	Warner,	
9	John Duncan,	Antrim,	
10	Elisha Whitcomb,	Swanzey,	
11	Amos Shepard,	Alstead,	
12	Moses Baker,	Campton.	

SENATORS FROM JUNE 6, 1798, TO JUNE 5, 1799.

Held 2 sessions, which occupied 53 days.

1	Moses Leavitt,	North-Hampton,
2	Jeremiah Fogg,	Kensington,
3	Joseph Blanchard,	Chester,
4	Michael McClary,	Epsom,
5	William Hale,	Dover,
6	Nathan Hoit,	Moultonborough
7	John Orr,	Bedford,
8	James Flanders,	Warner,
9	Ephraim Hartwell,	New-Ipswich,
10	Elisha Whitcomb,	Swanzey,
11	Amos Shepard,	Alstead,
12	Moses Baker,	Campton.

SENATORS FROM JUNE 5, 1799, TO JUNE 4, 1800.

Held 2 sessions, which occupied 39 days.

1	Moses Leavitt,	North-Hampton,
2	Jeremiah Fogg,	Kensington,
3	Joseph Blanchard,	Chester,
4	Michael McClary,	Epsom,
5	William Hale,	Dover,
6	Nathan Hoit,	Moultonborough,

7	John Orr,	Bedford,	
8	Henry Gerrish,	Boscawen,	was sen. 2 years, r. c.
9	Ephraim Hartwell,	New-Ipswich,	
10	Elisha Whitcomb,	Swanzey,	
11	Amos Shepard,	Alstead,	
12	Moses Baker,	Campton.	

SENATORS FROM JUNE 4, 1800, TO JUNE 3, 1801.

Held 2 sessions, which occupied 35 days.

1	Moses Leavitt,	North-Hampton,	
2	Jeremiah Fogg,	Kensington,	
3	Silas Betton,	3 Salem,	died Jan. 1822, a. 50.
4	Michael McClary,	Epsom,	
5	William Hale,	Dover,	
6	Nathan Taylor,	5 Sanbornton,	died April, 1840, a. 84.
7	John Orr,	Bedford,	
8	James Flanders,	Warner,	
9	Ephraim Hartwell,	New-Ipswich,	
10	Daniel Newcomb,	1 Keene,	died 1817, a. 72.
11	Amos Shepard,	Alstead,	
12	John Mooney,	1 Meredith,	died Oct. 8, 1826, a. 64.

Jan. 1799, Districts No's 1 and 6 were made vacant by contested elections, and on Dec. 6, Nathan Taylor was elected to fill the vacancy in Dis. No. 6, and Dec. 7, James Sheafe, to Dis. No. 1.

June, 1800, Daniel Newcomb resigned his seat in the fall session. Nov. 21, Elisha Whitcomb was elected to fill the vacancy in Dis. No. 10.

SENATORS FROM JUNE 3, 1801, TO JUNE 2, 1802.

Held 1 session, which occupied 15 days.

It is observable that this *year is the first* wherein there was but *one* session of the Legislature held, and this at Hopkinton, and being the *first* out of 3 sessions held in that town. The others were June, 1807, and June, 1808. June, 1800, and since, with the above exceptions, and one session held at Portsmouth, Dec. 4, 1805, the sessions of the Legislature have been uniformly held at Concord.

1	John Goddard,	2 Portsmouth,	died Dec. 18, 1829, a.73.
2	Jeremiah Fogg,	Kensington,	
3	Silas Betton,	Salem,	
4	Michael McClary,	Epsom,	
5	John McDuffee,	Rochester,	died 1817, a. 91.
6	Nathan Taylor,	Sanbornton,	
7	John Orr,	Bedford,	
8	Jeremiah Flanders,	Warner,	
9	Ephraim Hartwell,	New-Ipswich,	
10	Elisha Whitcomb,	Swanzey,	
11	Amos Shepard,	Alstead,	
12	Moore Russell,	6 Plymouth,	

SENATORS FROM JUNE 2, 1802, TO JUNE 1, 1803.

Held 1 session, which occupied 17 days.

1	John Goddard,	Portsmouth,

2	Nathaniel Gilman,	Exeter,	
3	Silas Betton,	Salem,	
4	Michael McClary,	Epsom,	
5	John McDuffee,	Rochester,	
6	Nathan Taylor,	Sanbornton,	
7	John Orr,	Bedford,	
8	James Flanders,	Warner,	
9	Seth Payson,	3 Rindge,	died Feb. 26, 1820, a. 61.
10	Ezra Pierce,	2 Westmoreland,	died Sept. 16, 1808, a. 57
11	Amos Shepard,	Alstead,	
12	Moore Russell,	Plymouth.	

District No. 4 was made vacant June 5, 1802, by the resignation of Mr. McClary, who was appointed U. States District Marshal, and James Harvey McClary was chosen to fill the vacancy.

SENATORS FROM JUNE 1, 1803, TO JUNE 6, 1804.

Held 2 sessions, which occupied 50 days.

1	Clement Storer,	5 Portsmouth,	died 1830, a. 70.
2	Ezekiel Godfrey,	1 Poplin,	died June 5, 1817, a. 66.
3	John Bell,	Londonderry,	
4	Richard Jenness,	3 Deerfield,	died July 4, 1819, a. 73.
5	John Waldron,	Dover,	(see senate, 1788.)
6	Nathan Taylor,	Sanbornton,	
7	John Orr,	Bedford,	
8	James Flanders,	Warner,	
9	Seth Payson,	Rindge,	died (Min.)Feb. 26, 1820, [a. 61.
10	Ezra Pierce,	Westmoreland,	
11	Amos Shepard,	Alstead,	
12	Moore Russell,	Plymouth.	

SENATORS FROM JUNE 6, 1804, TO JUNE 5, 1805.

Held 2 sessions, which occupied 40 days.

1	Clement Storer,	Portsmouth,	
2	Nicholas Gilman,	1 Exeter,	died (Philadel.) May 2, [1814, a. 88.
3	John Orr,	Bedford,	
4	John Bradley,	5 Concord,	died July 6, 1815, a. 72.
5	John Waldron,	Dover,	
6	Nathan Taylor,	Sanbornton,	
7	Jedediah K. Smith,	4 Amherst,	died Dec. 17, 1828, a. 59.
8	Robert Alcock,	4 Deering,	died May, 1830, a. 87.
9	Seth Payson,	Rindge,	
10	Amasa Allen,	1 Walpole,	died July 1, 1821, a. 69.
11	Daniel Kimball,	5 Plainfield,	died March, 1817, a. 63.
12	Moses P. Payson,	8 Bath,	died Oct. 30, 1828, a. 58.

Note. In 1803 there was an act passed for making some change in the Senatorial Districts, and the law to take effect in 1804.

SENATORS FROM JUNE 5, 1805, TO JUNE 4, 1806.

Held 2 sessions, which occupied 43 days.

1	Clement Storer,	Portsmouth,
2	Richard Jenness,	Deerfield,

3	John Orr,	Bedford,	
4	John Bradley,	Concord,	
5	John Waldron,	Dover,	
6	Nath'l. Shannon,	6 Moultonborough,	died July 27, 1826, a. 72.
7	Jedediah K. Smith,	Amherst,	
8	Robert Alcock,	Deering,	
9	Daniel Newcomb,	1 Keene,	died 1817, a. 72.
10	George Aldrich,	4 Westmoreland,	died July 17, 1815, a. 77.
11	Daniel Kimball,	Plainfield,	
12	Moses P. Payson,	Bath.	

SENATORS FROM JUNE 4, 1806, TO JUNE 3, 1807.

Held 1 session, which occupied 17 days.

1	Clement Storer,	Portsmouth,	last election sen. 1817.
2	Benj. Barnard,	2 So. Hampton,	
3	William White,	3 Chester,	died. (Chester, Vt.) Nov. 9, 1829, a. 80.
4	John Bradley,	Concord,	
5	John Waldron,	Dover,	
6	Nathaniel Shannon,	Moultonborough,	
7	Jedediah K. Smith,	Amherst,	last elected sen. 1809.
8	Robert Alcock,	Deering,	
9	Lockhart Willard,	5 Keene,	died March, 1818, a. 55.
10	George Aldrich,	Westmoreland,	
11	Daniel Kimball,	Plainfield,	last election for sen. 1813.
12	Peter Carlton,	Landaff,	died April 29, 1828, a. 72.

The letters æ. and a. preceding the figures noting the *age* are promiscuously used, but with the same meaning; where æ. a., or a. a. precedes, it may be understood to mean *aged about*, &c.

In the preceding pages of statistics it may be noticed, that of the Councillors the time of death and age is given of all except the Hon. Lemuel Holmes of Surry, who, if living, is supposed to be in Ohio; and of the Senate, the Hon. Jeremiah Fogg, of Kensington, and the Hon. Benjamin Barnard of South-Hampton whose death and age we regret to say we were not able to obtain.

The Hon. Moore Russell of Plymouth is now living, and probably the only survivor who held the office of Councillor or Senator previous to the year 1807; Mr Russell, we are informed, enjoys good health, and in full possession of his mental powers with a well stored mind, and his age about 94.

The whole number of Councillors chosen by the people under the new Constitution is 29; of whom 4 had served under the temporary Constitution. The average time for each serving as Councillor is 3 2-9 years.

The whole number of Senators chosen by the people is 45, which gives an average of 5 years service to each. Of the 45, 11 had served as Councillors under the temporary Constitution. The average age of 28 of the Senators is about 86 years. Of 14, their ages *range* from 60 to 70, and 3 fall below 60 years.

The Proportion of the Assessment of Public Taxes *made by an act of the Legislature Jan. 3, 1849—and that of every THOUSAND dollars of public taxes hereafter to be raised, the PROPORTION which each town and place shall pay, may be found in the following tables.*

COUNTY OF ROCKINGHAM.

Atkinson,	$2 05	Newington,	1 70
Auburn,	2 29	New-Market,	9 16
Brentwood,	3 30	Newton,	2 15
Candia,	3 67	North-Hampton,	3 22
Chester,	3 53	Northwood,	3 93
Danville,	1 96	Nottingham,	3 68
Deerfield,	5 70	Plaistow,	2 72
Derry,	7 00	Poplin,	1 78
East-Kingston,	2 56	Portsmouth,	50 28
Epping,	5 15	Raymond,	2 63
Exeter,	12 32	Rye,	3 66
Greenland,	3 09	Salem,	4 37
Hampstead,	3 30	Sandown,	2 15
Hampton,	4 79	Seabrook,	2 98
Hampton-Falls,	3 30	South-Hampton,	2 47
Kensington,	2 59	Stratham,	3 85
Kingston,	3 43	Windham,	2 75
Londonderry,	4 97		
New-Castle,	1 57		$180 05

COUNTY OF STRAFFORD.

Barrington,	$5 03	Milton,	3 68
Dover,	29 46	New-Durham,	2 59
Durham,	4 74	Rochester,	8 74
Farmington,	5 34	Somersworth,	19 57
Lee,	3 14	Strafford,	5 00
Madbury,	1 60		
Middleton,	1 15		$90 04

COUNTY OF BELKNAP.

Alton,	$5 60	Meredith,	8 44
Barnstead,	4 75	New-Hampton,	4 20
Centre-Harbor,	1 32	Sanbornton,	8 30
Gilmanton,	9 53		
Gilford,	5 48		$47 62

COUNTY OF CARROLL.

Albany,	$0 71	Ossipee,	3 85
Brookfield,	1 30	Sandwich,	4 94
Chatham,	98	Tamworth,	2 89
Conway,	4 09	Tuftonborough,	3 47
Eaton,	2 65	Wakefield,	3 01
Effingham,	2 58	Wolfborough,	4 75
Freedom,	2 12		
Moultonborough,	3 30		$40 64

COUNTY OF MERRIMACK.

Allenstown,	$1 44	Hopkinton,	6 17
Andover,	3 37	Loudon,	5 01
Bradford,	3 51	Newbury,	2 10
Bow,	2 98	New-London,	2 82
Boscawen,	7 53	Northfield,	4 10
Canterbury,	5 55	Pembroke,	4 52
Chichester,	2 30	Pittsfield,	4 85
Concord,	28 42	Salisbury,	4 27
Dunbarton,	3 42	Sutton,	3 35
Epsom,	3 08	Warner,	5 25
Franklin,	5 08	Wilmot,	2 37
Henniker,	5 79		
Hooksett,	4 20		$121 48

COUNTY OF HILLSBOROUGH.

Amherst,	$5 88	Merrimack,	4 84
Antrim,	3 81	Milford,	7 17
Bedford,	6 45	Mont-Vernon,	2 48
Bennington,	1 83	Nashua,	21 76
Brookline,	2 41	Nashville,	14 00
Deering,	4 15	New-Ipswich,	7 37
Francestown,	5 14	New-Boston,	5 84
Goffstown,	7 20	Pelham,	5 17
Greenfield,	2 66	Peterborough,	8 87
Hancock,	4 18	Sharon,	1 37
Hillsborough,	5 84	Temple,	2 23
Hollis,	5 74	Weare,	7 23
Hudson,	4 41	Wilton,	4 23
Litchfield,	2 41	Windsor,	68
Lyndeborough,	3 56		
Manchester,	47 62		$211 11
Mason,	4 58		

COUNTY OF CHESHIRE.

Alstead,	$5 21	Rindge,	4 70
Chesterfield,	5 75	Roxbury,	94
Dublin,	4 04	Stoddard,	3 65
Fitswilliam,	4 81	Sullivan,	2 11
Gilsum,	1 95	Surry,	1 77
Hinsdale,	4 00	Swanzey,	5 58
Jaffrey,	6 00	Troy,	2 80
Keene,	15 41	Walpole,	10 26
Marlborough,	2 60	Westmoreland,	5 31
Marlow,	2 56	Winchester,	6 92
Nelson,	2 59		
Richmond,	3 35		$102 31

COUNTY OF SULLIVAN.

Acworth,	$3 88	Newport,	6 13
Charlestown,	7 82	Plainfield,	5 15
Claremont,	16 58	Springfield,	2 62
Cornish,	5 83	Unity,	3 11
Croydon,	2 75	Washington,	3 37
Goshen,	1 67	Wendell,	2 03
Grantham,	2 41		
Langdon,	2 78		$69 03
Lempster,	2 90		

COUNTY OF GRAFTON.

Alexandria,	$2 65	Haverhill,	6 96
Bath,	4 62	Hebron,	1 30
Benton,	90	Hill,	2 43
Bethlehem,	1 22	Holderness,	4 14
Bridgewater,	1 47	Landaff,	2 47
Bristol,	2 85	Lebanon,	9 08
Campton,	3 29	Lisbon,	3 88
Canaan,	4 45	Lincoln,	20
Danbury,	2 17	Littleton,	4 43
Dorchester,	1 61	Lyman,	3 70
Ellsworth,	43	Lyme,	5 52
Enfield,	5 31	Orange,	88
Franconia,	1 36	Orford,	6 07
Grafton,	2 98	Piermont,	3 27
Groton,	1 77	Plymouth,	3 94
Hanover,	6 89	Rumney,	2 78

Thornton,	2 24	Woodstock,	90
Warren,	1 88		
Waterville,	22		$112 89
Wentworth,	2 63		

COUNTY OF COOS.

Bartlett,	$1 37	Low & Burbank's Grant,	5
Berlin,	31	Martin's Location,	2
Bean's Purchase,	6	Milan,	85
Cambridge,	20	Millsfield,	12
Carroll,	77	Nash and Sawyer's Location,	3
Clarksville,	30	Northumberland,	1 10
Colebrook,	1 76	Odell's Township,	7
Columbia,	1 31	Pinkham's Grant,	4
Chandler's Purchase,	1	Pittsburg,	55
Crawford's Purchase,	1	Randolph,	26
Dalton,	1 61	Stark,	70
Dixville,	12	Stratford,	1 36
Dix's Grant,	6	Shelburne,	1 01
Dummer,	24	Stewartstown,	1 58
Errol,	40	Success,	18
Ervin's Location,	2	Sargent's Purchase,	2
Green's Grant,	1	Second College Grant,	5
Gorham,	34	Thompson & Meserve's Purchase,	1
Grant to Gilmanton and Atkinson Academy,	6	Wentworth's Location,	5
Hart's Location,	6	Whitefield,	1 88
Hale's Location,	3		
Jackson,	1 03		
Jefferson,	1 13		$24 83
Lancaster,	3 69		

We insert the above new Proportion of Taxes, in this place, and give this arrangement for two reasons; and first, for the convenience of comparing the New Proportion with the past; and, second, not wishing to incorporate the New Proportion in form, as in tables of the past, until the Census for 1850 is in readiness.

A List of Towns, Grants, Locations, and Purchases *in the State of New Hampshire; arranged alphabetically in the Counties to which they belong; the date of incorporation; the distance of each town from Concord, the seat of government; the population for* 1840; *and the proportion of State tax for each, as directed by the law of* 1844.

COUNTY OF ROCKINGHAM.

Incorporated March 19, 1771.

Name of Towns.	When incorporated.	Miles fr. C.	Popu. 1840.	Propor. 1844.
Atkinson.....	Sept. 3, 1767	36	567	2,30
Auburn	June 23, 1845	17	869	2,26
Brentwood ...	June 26, 1742	32	888	3,66
Candia	Dec. 17, 1763	18	1430	4,00
Chester	May 8, 1722	23	1304	4,02
Danville	Feb. 22, 1760	33	538	2,06
Deerfield	Jan. 8, 1766	20	1953	6,25
Derry.....	July 2, 1827	25	2034	7,84
East Kingston	Nov. 17, 1738	42	551	2,81
Epping	Feb. 12, 1741	29	1234	5,90
Exeter.....	April 3, 1638	40	2925	12,04
Gosport	Dec. 24, 1715	51	115	
Greenland ...		45	726	3,28
Hampstead ..	Jan. 19, 1749	30	890	3,55
Hampton.....	Settled 1638	46	1320	5,00
Hampton Falls	1712	50	656	4,03
Kensington ..	Aug. 19, 1737	44	647	3,20
Kingston.....	Aug. 6, 1694	38	1032	3,75
Londonderry .	June 21, 1722	26	1556	5,14
New Castle...	1692	50	742	1,72
Newington ...	July, 1764	44	543	1,95
New Market..	Dec. 17, 1727	33	2746	9,33
Newtown	Dec. 6, 1749	40	541	2,21
NorthHampton	Nov. 26, 1742	47	885	3,69
Northwood ...	Feb. 6, 1773	20	1182	4,43
Nottingham ..	May 10, 1722	25	1193	4,10
Plaistow	Feb. 28, 1749	40	626	2,80
Poplin	June 22, 1764	30	428	2,16
Portsmouth ..	May 28, 1653	45	7887	47,50
Raymond	May 9, 1765	28	989	2,94

TOWNS, GRANTS, ETC.

Name of Towns.	When incorporated.	Miles fr. C.	Popu. 1840.	Propor 1844.
Rye	April 30, 1726	50	1205	3,80
Salem	May 11, 1750	40	1408	4,64
Sandown.....	April 6, 1756	32	525	2,30
Seabrook.....	June 3, 1763	50	1392	3,22
South Hampton	May 25, 1742	50	462	2,78
Stratham.....	March 14, 1716	43	875	4,15
Windham	Feb. 12, 1742	33	926	3,13
37 Towns.		Total,	45771	187,94

COUNTY OF STRAFFORD.

Incorporated March 19, 1771.

Barrington	May 10, 1722	30	1845	5,47
Dover	Settled 1623	40	6458	31,53
Durham	May 15, 1732	32	1498	5,46
Farmington ...	Dec. 1, 1798	35	1380	5,05
Lee	Jan. 16, 1766	31	906	3,33
Madbury	May 31, 1755	36	489	2,45
Middleton.....	March 4, 1778	40	483	1,09
Milton	June 11, 1802	40	1322	3,65
New Durham..	Dec. 7, 1762	45	1032	2,78
Rochester	May 10, 1722	40	2431	9,06
Somersworth ..	April 22, 1754	45	3283	14,50
Strafford	June 17, 1820	30	2021	5,46
12 Towns.		Total,	23149	89,83

COUNTY OF BELKNAP.

Incorporated Dec. 23, 1840.

Alton	Jan. 15, 1796	31	2002	5,85
Barnstead	May 20, 1727	20	1945	5,04
Centre-Harbor.	Dec. 7, 1797	37	584	1,41
Gilford	June 16, 1812	27	2072	5,66
Gilmanton	May 20, 1727	20	3485	10,31
Meredith.....	Dec. 30, 1768	29	3344	8,95
New Hampton.	Nov. 27, 1777	30	1812	4,47
Sanbornton....	March 1, 1770	21	2745	8,70
8 Towns.		Total,	17989	50,39

COUNTY OF CARROLL.

Incorporated Dec. 23, 1840.

Name of Towns.	When incorporated.	Miles fr. C.	Popu. 1840.	Propor. 1844.
Albany	Nov. 6, 1766	64	406	0,50
Brookfield.....	Dec. 30, 1794	50	553	1,35
Chatham.....	Feb. 7, 1767	92	523	1,00
Conway	Oct. 1, 1765	76	1811	4,00
Eaton	Nov. 7, 1766	64	1710	2,75
Effingham	Aug. 18, 1788	60	1195	2,58
Freedom	June 16, 1831	60	926	1,90
Moultonborough	Nov. 27, 1777	50	1752	3,52
Ossipee	Feb. 22, 1785	60	2170	4,12
Sandwich	Oct. 25, 1768	52	2625	5,70
Tamworth	Oct. 14, 1766	60	1716	3,17
Tuftonborough	Dec. 17, 1795	50	1281	3,60
Wakefield.....	Aug. 20, 1774	50	1596	3,17
Wolfborough..	1770	45	1918	5,15
14 Towns.		Total,	19989	42,51

COUNTY OF MERRIMACK.

Incorporated July 3, 1823.

Allenstown....	July 2, 1831	13	455	1,33
Andover	June 25, 1779	21	1169	3,61
Bradford	Sept. 27, 1787	28	1331	4,01
Bow	May 20, 1727	7	1001	3,47
Boscawen	April 22, 1760	8	1965	7,75
Canterbury....	May 20, 1727	8	1643	6,03
Chichester	May 20, 1727	9	1028	2,73
CONCORD...	June 7, 1765	....	4903	22,00
Dunbarton	Aug. 10, 1765	10	950	3,69
Epsom	May 18, 1727	12	1205	3,44
Franklin	Dec. 24, 1828	18	1281	4,94
Henniker	Nov. 10, 1768	15	1715	6,98
Hooksett.....	July 3, 1822	8	1175	4,20
Hopkinton	Jan. 11, 1765	7	2454	7,76
Loudon	Jan. 23, 1773	12	1640	6,00
Newbury.....	Nov. 27, 1778	30	816	2,45
New London ..	June 25, 1779	30	1019	3,38
Northfield.....	June 19, 1780	16	1413	4,43

Name of Towns.	When incorporated.	Miles fr. C.	Popu. 1840.	Propor. 1844.
Pembroke	Nov. 1, 1759	7	1336	5,10
Pittsfield.....	March 27, 1782	15	1719	5,47
Salisbury	March 1, 1768	16	1332	5,06
Sutton	April 13, 1784	23	1361	4,11
Warner	Sept. 3, 1774	16	2159	6,28
Wilmot	June 18, 1807	30	1212	2,54
24 Towns.		Total,	36253	126,76

COUNTY OF HILLSBOROUGH.

Incorporated March 19, 1771.

Amherst	Jan. 18, 1760	29	1565	5,69
Antrim	Mar. 22, 1777	30	1225	4,13
Bedford	May 19, 1750	21	1549	5,81
Bennington ...	Dec. 15, 1842	32		1,92
Brookline	Mar. 30, 1769	40	652	2,23
Deering.....	Jan. 17, 1774	25	1124	4,22
Francestown ..	June 8, 1772	28	1308	5,64
Goffstown.....	June 16, 1761	15	2366	7,63
Greenfield	June 15, 1791	38	834	2,84
Hancock	Nov. 5, 1779	36	1345	4,54
Hillsborough ..	Nov. 14, 1772	30	1808	6,42
Hollis	April 3, 1746	38	1333	5,69
Hudson	July 5, 1746	40	1144	4,33
Litchfield	June 5, 1749	30	481	2,28
Lyndeborough	April 23, 1764	30	1033	3,51
Manchester....	Sept. 3, 1751	16	3235	22,00
Mason	Aug. 26, 1768	45	1275	4,22
Merrimack	April 2, 1745	30	1113	4,79
Milford	Jan. 11, 1794	32	1455	6,02
Mont Vernon..	Dec. 15, 1803	29	720	2,41
Nashua	April 1, 1746	35	3600	20,42
Nashville	June 23, 1842	35	2454	14,98
New Ipswich..	Sept. 9, 1762	50	1578	6,75
New Boston...	Feb. 18, 1763	22	1570	5,78
Pelham	July 6, 1746	37	1003	5,13
Peterborough..	Jan. 17, 1760	40	2163	8,60
Sharon	Jan. 24, 1791	48	251	1,38
Temple	Aug. 26, 1769	45	576	2,42

Name of Towns.	When incorporated.	Miles fr. C.	Popu. 1840.	Propor. 1844.
Weare	Sept. 21, 1764	14	2375	7,51
Wilton	June 25, 1762	40	1033	4,38
Windsor	Nov. 1798	30	177	0,70
31 Towns.		Total,	42494	184,37

COUNTY OF CHESHIRE.

Incorporated March 19, 1771.

Alstead	Aug. 6, 1763	56	1454	5,21
Chesterfield ...	Feb. 11, 1752	62	1765	6,25
Dublin.....	March 29, 1771	50	1075	4,46
Fitzwilliam....	May 19, 1773	60	1366	5,04
Gilsum	July 6, 1763	50	656	1,95
Hinsdale	Sept. 3, 1753	75	1141	3,94
Jaffrey	Aug. 17, 1773	46	1411	6,20
Keene	April 11, 1753	55	2611	13,65
Marlborough ..	Dec. 13, 1776	58	831	2,47
Marlow	Oct. 7, 1761	50	626	2,44
Nelson.....	Feb. 22, 1774	40	835	2,91
Richmond.....	Feb. 28, 1752	70	1165	3,44
Rindge	Feb. 11, 1768	50	1161	4,75
Roxbury	Dec. 9, 1812	50	286	1,02
Stoddard	Nov. 4, 1774	45	1006	4,09
Sullivan	Sept. 27, 1787	48	496	2,31
Surry.....	May 9, 1769	52	481	1,89
Swanzey	July 2, 1753	60	1755	5,68
Troy	June 23, 1815	54	683	2,42
Walpole	Feb. 13, 1752	60	2015	10,94
Westmoreland	Feb. 12, 1752	65	1546	5,62
Winchester ...	July 2, 1753	65	2065	7,10
22 Towns.		Total,	26429	103,78

COUNTY OF SULLIVAN.

Incorporated July 5, 1827.

Acworth	Sept. 19, 1766	50	1450	4,35
Charlestown ..	July 2, 1753	51	1722	8,22
Claremont	Oct. 26, 1764	47	3217	15,25
Cornish	June 21, 1763	60	1726	6,18

Name of Towns.	When incorporated.	Miles fr. C.	Popu. 1840.	Propor. 1844.
Croydon	May 31, 1763	44	956	2,83
Goshen	Dec. 27, 1791	42	779	1,75
Grantham.....	July 11, 1761	40	1034	2,69
Langdon	Jan. 11, 1787	56	615	3,07
Lempster	Oct. 5, 1761	42	941	2,85
Newport	Oct. 6, 1761	40	1958	6,70
Plainfield	Aug. 14, 1761	60	1552	5,48
Springfield	Jan. 24, 1794	38	1252	2,75
Unity.....	July 13, 1764	50	1218	3,40
Washington...	Dec. 13, 1776	32	1103	3,15
Wendell	April 4, 1731	40	795	2,00
15 Towns.		Total,	20340	70,67

COUNTY OF GRAFTON.

Incorporated March 19, 1771.

Alexandria	Nov. 23, 1782	34	1284	2,83
Bath.....	Sept. 10, 1761	80	1591	5,18
Benton	Jan. 31, 1764	70	413	0,92
Bethlehem	Dec. 27, 1799	100	779	1,97
Bridgewater...	Feb. 12, 1788	30	747	1,57
Bristol	June 24, 1819	30	1153	2,57
Campton	Oct. 9, 1761	50	1513	3,52
Canaan	July 9, 1761	43	1576	4,32
Danbury	June 18, 1795	30	800	1,95
Dame's Gore ..			54	[illegible]
Dorchester	July 8, 1761	40	769	1,58
Ellsworth	June 16, 1802	59	300	0,44
Enfield.....	July 4, 1761	42	1514	5,27
Franconia	Feb. 14, 1764	95	523	1,61
Grafton	Nov. 11, 1778	36	1201	2,88
Groton	Dec. 7, 1796	45	870	1,69
Hanover	July 4, 1761	55	2613	8,06
Haverhill.....	May 18, 1763	72	2675	8,09
Hebron	June 15, 1792	40	508	1,35
Hill	Nov. 20, 1778	24	999	2,54
Holderness	Oct. 24, 1761	36	1528	4,11
Landaff	Jan. 3, 1764	95	957	2,54
Lebanon	July 4, 1761	50	1754	8,48

TOWNS, GRANTS, ETC.

Name of Towns.	When incorporated.	Miles fr. C.	Popu. 1840.	Propor. 1844.
Lisbon	Oct. 20, 1768	95	1682	4,48
Lincoln	Jan. 31, 1764	80	76	0,24
Littleton	Nov. 4, 1784	100	1778	4,49
Lyman	Nov. 10, 1761	100	1496	3,89
Lyme.....	July 8, 1761	55	1785	6,20
Orange	June 18, 1780	40	463	0,76
Orford	Sept. 25, 1761	62	1707	6,75
Piermont.....	Nov. 6, 1764	75	1057	3,56
Plymouth	July 15, 1763	43	1282	3,53
Rumney	Oct. 4, 1761	51	1110	2,98
Thornton.....	Nov. 24, 1781	55	1045	2,47
Warren	July 14, 1763	65	938	1,97
Waterville		60	63	0,23
Wentworth....	Nov. 1, 1766	35	1119	2,83
Woodstock	Sept. 23, 1786	62	472	0,88
37 Towns.		Total,	42311	118,96

COUNTY OF COOS.

Incorporated December 24, 1803.

Bartlett	June 16, 1790	85	706	1,50
Berlin	July 1, 1829	140	116	0,40
Cambridge	May 19, 1773	143	5	0,20
Carroll.....	June 22, 1832	120	218	0,70
Clarksville	1832	156	88	0,26
Colebrook	Dec. 1, 1790	140	743	1,75
Columbia	Dec. 16, 1797	143	620	1,26
Dalton.....	Nov. 4, 1784	125	664	1,47
Dixville.....	1805	146	4	0,12
Dummer	March 8, 1773	140	57	0,24
Errol	Dec. 28, 1836	150	104	0,35
Gorham.....	June 18, 1836	96	156	0,28
Jackson	Dec. 4, 1800	90	584	1,08
Jefferson	Dec. 8, 1796	98	575	1,13
Kilkenny	June 4, 1774	120		
Lancaster	July 5, 1763	116	1316	3,90
Milan.....	Dec. 16, 1824	150	386	0,67
Millsfield.....	March 1, 1774	150	12	0,12
Northumberl'nd	Nov. 16, 1779	130	399	1,27
Pittsburg.....	Dec. 10, 1840		315	0,50

TOWNS, GRANTS, ETC.

Name of Towns.	When incorporated.	Miles fr. C.	Popu. 1840.	Propor. 1844.
Randolph	June 16, 1824	120	115	0,28
Stark	Dec. 28, 1832	135	349	0,72
Stratford	May 26, 1773	137	441	1,35
Shelburne.....	Dec. 13, 1820	123	350	0,95
Stewartstown..	Dec. 1799	150	630	1,42
Success	Feb. 12, 1773	143		0,18
Whitefield	July 4, 1774	120	751	1,90
26 Towns.		Total,	9717	$24,10

GRANTS, ETC., IN THE COUNTY OF COOS.

Bean's Purchase		0,06
Chandler's Purchase.....		0,01
Crawford's Purchase.....		0,01
Carlisle's Grant	9	0,10
Dix's Grant.....		0,06
Ervin's Location.....	6	0,02
Green's Grant		0,01
Grant to Gilmanton and Atkinson Academies		0,06
Hart's Location	44	0,06
Hale's Location	6	0,03
Low and Burbank's Grant.....		0,05
Martin's Location.....		0,02
Nash and Sawyer's Location.....		0,06
Odell's Township.....		0,07
Pinkham's Grant	39	0,04
Sargeant's Purchase		0,02
Second College Grant.....	3	0,05
Thompson and Meserve's Purchase..		0,01
Wentworth's Location	25	0,05
20 Grants, &c.—Dame's Gore inclu.	132	$0,69

NOTE.—Those portions of Kilkenny, in Coos County, contiguous to Lancaster and Jefferson, and which contained all of the inhabitants of the town, were, by an act of the Legislature in 1842, set off to those towns; and Kilkenny now exists in name with the remaining portion of her territory, but without inhabitants.

COUNCIL DISTRICTS.

District No. 1.—The county of Rockingham; Allenstown, Bow, Canterbury, Chichester, Concord, Epsom, Loudon, Northfield, Pembroke and Pittsfield, in the county of Merrimack.

No. 2.—The counties of Strafford, Belknap and Carroll.

No. 3.—The county of Hillsborough; Andover, Boscawen, Bradford, Dunbarton, Franklin, Henniker, Hooksett, Hopkinton, Newbury, New-London, Salisbury, Sutton, Warner and Wilmot, in the county of Merrimack.

No. 4.—The counties of Cheshire and Sullivan.

No. 5.—The counties of Grafton and Coos.

SENATORIAL DISTRICTS.

District No. 1, contains Durham, Gosport, Greenland, Hampton, Hampton-Falls, Lee, Madbury, Newcastle, Newington, North-Hampton, Portsmouth, Rye, Seabrook and Stratham.

No. 2.—Atkinson, Allenstown, Auburn, Brentwood, Candia, Chester, Deerfield, Danville, Epping, East-Kingston, Exeter, Hampstead, Kingston, Kensington, New-Market, Newton, Nottingham, Plaistow, Poplin, Raymond, Sandown, South Newmarket and South-Hampton.

No. 3.—Bedford, Bow, Dunbarton, Derry, Goffstown, Hooksett, Hudson, Litchfield, Londonderry, Manchester, Merrimack, Pelham, Pembroke, Salem, Weare and Windham.

No. 4.—Boscawen, Canterbury, Concord, Franklin, Gilmanton, Hopkinton, Loudon, Northfield, Salisbury and Sanbornton.

No. 5.—Barnstead, Barrington, Chichester, Dover, Epsom, Northwood, Pittsfield, Rochester, Rollinsford, Somersworth and Strafford.

No. 6.—Alton, Brookfield, Centre-Harbor, Conway, Eaton, Effilngham, Farmington, Freedom, Gilford, Meredith, Middleton, Milton, Moultonborough, New-Durham, New-Hampton, Ossipee, Sandwich, Tamworth, Tuftonborough, Wakefield and Wolfborough.

No. 7.—Amherst, Bennington, Brookline, Deering, Francestown, Greenfield, Hollis, Lyndeborough, Mason, Milford, Mont-Vernon, Nashville, Nashua, New-Boston and Wilton.

No. 8.—Antrim, Alstead, Bradford, Dublin, Gilsum, Henniker, Hillsborough, Hancock, Marlow, Nelson, Surry, Sullivan, Stoddard, Washington, Windsor, Warner, Westmoreland and Walpole.

No. 9.—Chesterfield, Fitzwilliam, Hinsdale, Jaffrey, Keene, Marlborough, New Ipswich, Peterborough, Richmond, Rindge, Roxbury, Sharon, Swanzey, Temple, Troy and Winchester.

No. 10.—Acworth, Cornish, Croydon, Claremont, Charlestown, Grantham, Goshen, Lempster, Langdon, New-London, Newbury, Newport, Springfield, Sutton, Unity, Wilmot and Wendell.

No. 11.—Alexandria, Andover, Bristol, Bridgewater, Canaan, Danbury, Dorchester, Enfield, Grafton, Groton, Hanover, Hebron, Holderness, Hill, Lebanon, Lyme, Orange, Orford, Plainfield, Plymouth, Rumney and Wentworth.

No. 12.—The county of Coos, and all the towns in the counties of Grafton and Carroll not included in some of the before mentioned districts.

GOVERNMENT

OF

NEW-HAMPSHIRE,

From June 6, 1849, to June 5, 1850.

EXECUTIVE.

GOVERNOR,

SAMUEL DINSMOOR, Keene.

COUNCIL.

Joseph Clough,	Canterbury,	District No. 1.
Dana Woodman,	New-Hampton,	No. 2.
John L. Hadley,	Weare,	No. 3.
Alvah Smith,	Lempster,	No. 4.
Isaac Ross,	Hanover,	No. 5.

Thomas P. Treadwell,	Concord,	Secretary of State.
William C. Prescott,	Concord,	Deputy Secretary.
John Atwood,	Concord,	Treasurer.

LEGISLATIVE.

SENATE.

President, WILLIAM P. WEEKS.

Richard Jenness,	Portsmouth,	District No. 1.
Charles Sanborn,	East-Kingston,	No. 2.
Samuel Marshall,	Derry,	No. 3.
Joseph Clough, 3d,	Loudon,	No. 4.
Sam'l P. Montgomery,	Strafford,	No. 5.
Jeremiah Dame,	Farmington,	No. 6.
Daniel Batchelder,	Wilton,	No. 7.
Hiram Monroe,	Hillsborough,	No. 8.
John Preston,	New-Ipswich,	No. 9.
John Robb,	Acworth,	No. 10.
William P. Weeks,	Canaan,	No. 11.
William Clark,	Campton,	No. 12.

HOUSE OF REPRESENTATIVES.

Speaker, SAMUEL H. AYER, Hillsborough.

Rockingham County.

Atkinson, Jona. P. Taylor.
Auburn, Franklin Crombie.
Brentwood, T. S. Robinson.
Candia, Austin Cass.
Chester, Wm. Greenough.
Danville, Jonathan French.
Deerfield, Sam'l Woodman, John Dearborn.
Derry, Edward Ballou.
East-Kingston, John Towle.
Epping, John P. Chase.
Exeter, Nathaniel Gordon, Nath'l G. Gilman, John F. Moses.
Greenland, J. G. Pickering.
Hampstead, J. C. Eastman.
Hampton, Uri Lamprey.
Hampton-Falls, Jeremiah Godfrey.
Kensington, Abel Brown.
Kingston, none.
Londonderry, James Perkins.
New-Castle, William Vennard, 2d.
Newington, Samuel Hoyt.
New-Market, Nath'l Stevens, George O. Hilton.
Newton, none.
North-Hampton, Samuel D. Lane.
Northwood, W. P. Sherburne.
Nottingham, Samuel Scales.
Plaistow, Levi B. Tucker.
Poplin, none.
Portsmouth, James W. Emery, Horton D. Walker, John Trundy, Samuel A. Badger, Marcellus Bufford, Andrew Hussey, Charles W. Cutter.
Raymond, John Brown.
Rye, Wm. S. Garland.
Sandown, Geo. W. Fellows.
Seabrook, Oliver Eaton.
South-Hampton, Rufus Dow.
Stratham, James Rollins.
Salem, Richard Woodbury.
Windham, Jonathan Parker.

43

Strafford County.

Barrington, Hiram Hall, S. P. Blake.
Dover, James R. Moulton, George Wadleigh, John H. Wiggins, J. T. Peaslee, Daniel M. Christie.
Durham, George J. Wiggin.
Farmington, Hiram Barker.
Lee, Alfred Hoitt.
Madbury, Alfred Demeritt.
Middleton, none.
Milton, Asa Fox.
New-Durham, J. W. French.

Rochester, Wm. Evans, N. D. Wetmore.
Somersworth, Wm. Bedel, O. W. Davis, John B. Wentworth, W. W. Rollins.
Strafford, John Huckins, J. Sanders.
21

Belknap County.

Alton, Richard Plumer, Jas. Twombly.
Barnstead, Enoch Clark, R. S. Webster.
Center-Harbor, J. M. Paine.
Gilford, B. J. Cole, E. Hoit.
Gilmanton, J. T. Coffin, S. Page, Benjamin Fifield.
Meredith, B. C. Tuttle, J. G. Robinson, R. E. Merrill.
New-Hampton, T. Perkins.
Sanbornton, Zenas Clement, T. Taylor, John S. Lane.
17

Carroll County.

Albany, James Ham.
Brookfield, John Churchill.
Chatham, Rice W. Guptill.
Conway, Samuel Knox.
Eaton, Jacob Allard.
Effingham, Joseph Bennett.
Freedom, James Tyler.
Moultonborough, A. Ambrose.
Ossipee, Nath'l Grant, M. B. Canney.
Sandwich, J. F. Moulton, J. Burley.
Tamworth, none.
Tuftonborough, Isaac Dame.
Wakefield, E. D. Yeaton.
Wolfborough, J. L. Meader, John P. Cotton.
16

Merrimack County.

Allenstown, Sterling Sargent.
Andover, Samuel Morrill.
Boscawen, Calvin Gage.
Bow, Enoch Alexander.
Bradford, Bard P. Paige.
Canterbury, John Mathes.
Chichester, E. Langmaid.
Concord, C. H. Norton, C. Hill, Wm. Page, L. Roby, P. Cleaves.
Dunbarton, Thos. Johnson.
Epsom, James Martin.
Franklin, Eben'r Morrison.
Henniker, Nathan Sawyer, I. Woods.
Hooksett, J. H. Mitchell.
Hopkinton, S. Sibley, Benjamin Loverin.
Loudon, H. Ordway.
Newbury, Eli Dodge.
New-London, John Smith.
Northfield, Obadiah Hall.
Pembroke, A. Whittemore, jr.
Pittsfield, Chas. H. Butters, E. P. Dow.
Salisbury, D. C. Gookin.

Sutton, Samuel Dresser.
Warner, Franklin Simonds, Walter Harriman.
Wilmot, John Woodbury.
32

Hillsborough County.

Amherst, L. N. Pattee.
Antrim, T. Dunlap.
Bedford, C. Spofford, A. N. Patten.
Bennington, G. P. Hall.
Brookline, A. Shattuck.
Deering, Wm. Forsaith.
Francestown, none.
Goffstown, H. Tewksbury, S. Gould.
Greenfield, L. Richardson.
Hancock, C. C. Boutwell.
Hillsborough, Sam'l H. Ayer, S. G. Barnes.
Hollis, John L. Poole.
Hudson, none.
Litchfield, George Griffin.
Lyndeborough. D. Putnam.
Manchester, Wm. A. Putney, Retyre Mitchell, Joseph Marshall, Edson Hill, I. Webster, D. Ames, D. Cross, G. W. Morrison.
Mason, none.
Merrimack, J. B. Holt.
Milford, D. Russell, G. Daniels.
Mont-Vernon, J. A. Starrett.
Nashua, J. Rockwood, A. F. Stevens, Edmund Parker, Nahum Williams.
Nashville, A. Mitchell, F. M. Stimson.
New-Boston, M. Lawrence, D. Gage.
New-Ipswich, J. Smith, S. Lee.
Pelham, Joshua Atwood.
Peterborough, D. McClenning, James Scott.
Sharon, James Taggart, 2d.
Temple, H. Buss.
Wilton, A. Abbot.
Windsor, H. B. Swett.
Weare, S. C. Eastman, A. B. Cram.
47

Cheshire County.

Alstead, Josiah Crosby.
Chesterfield, A. Snow, John Harris.
Dublin, Cyrus Frost.
Fitzwilliam, John J. Allen.
Gilsum, Samuel Isham.
Hinsdale, William Haile.
Jaffrey, Peter Upton.
Keene, Phinehas Handerson, A. Kidder, S. Wheeler.
Marlborough, L. W. Porter.
Marlow, Chas. D. Simonds.
Nelson, H. Osgood.
Richmond, Wm. Wright.
Rindge, Levi Howe.
Roxbury, S. Fifield.
Stoddard, Wm. Wilson.
Sullivan, Asa E. Wilson.
Surry, Elijah Holbrook.
Swanzey, Hardin Albee, A

R. Taft.
Troy, J. W. Bellows.
Walpole, David Buffum, J. B. Burnham.
Westmoreland, D. Livingston.
Winchester, A. J. Humphrey.
27

Sullivan County.

Acworth, Granville Gilmore.
Charlestown, W. A. Rand.
Claremont, J. G. Allds, T. Sandford, C. M. Bingham.
Cornish, Ebenezer Cole.
Croydon, Lester Blanchard.
Goshen, H. Sholes.
Grantham, Abner Hayward.
Langdon, John Walker.
Lempster, L. Miller.
Newport, N. C. Todd, David Allen.
Plainfield, Ai Read.
Springfield, Lewis Fisher.
Unity, John Sleeper.
Washington, W. B. French.
Wendell, Wm. W. Eastman.
18

Grafton County.

Alexandria, J. R. Hayward.
Bath, Chester C. Hutchins.
Benton, James J. Page.
Bethlehem, John Pierce.
Bridgewater, Rich'd Brown.
Bristol, Nicholas Dolloff.
Campton, J. C. Blair.
Canaan, none.
Danbury, John C. Frazier.
Dorchester, Thomas J. Fitts.
Ellsworth, Jona. Moulton.
Enfield, David G. Webster.
Franconia, Simeon Spooner.
Grafton, Jedediah Barney.
Groton, none.
Hanover, Jeremiah Chandler, Edwin D. Sanborn.
Haverhill, Daniel Morse, 2d, Samuel Page.
Hebron, David Hazelton.
Hill, Franklin Moseley.
Holderness, James Huckins, J. H. Thompson.
Landaff, James Clark.
Lebanon, Uriah Amsden, B. T. Hubbard.
Lisbon, Charles Cowing.
Littleton, Jonathan Lovejoy, John M. Charlton.
Lyman, Lebbeus Hastings.
Lyme, Thomas Perkins.
Orange, Daniel Barnard.
Orford, William Howard.
Piermont, Thos. M. Stevens.
Plymouth, James Cochran.
Rumney, H. B. Simpson.
Thornton, Jeremiah Gilman.
Warren, Levi C. Whicher.
Waterville, none.
Wentworth, F. C. Kezer.
Woodstock, *Lincoln*, } Stephen Coombs.
38

Coos County.

Bartlett, Ebenezer Tasker.
Berlin, *Gorham*, *Shelburne*, none.
Carroll, *Hart's Location, &c.* Samuel Worthley.
Clarksville, J. A. Young.
Colebrook, C. H. Thompson.
Columbia, Abner Norcutt.
Dalton, Moses H. Rix.
Dixville, *Errol*, *Millsfield*, *Pittsburg*, Samuel Akers.
Jackson, *Pinkham's Grant*, Nathaniel P. Meserve.
Jefferson, B. H. Plaisted.
Lancaster, B. F. Whidden.
Milan, *Stark*, *Dummer*, P. Wheeler.
Northumberland, *Stratford*, C. Bellows.
Randolph, R. P. Hodgdon.
Stewartstown, D. S. Bagley.
Whitefield, Morris Clark.
15

The whole number of Representatives, 274.

As it has been contended that professional gentlemen had an undue proportion and influence in the Legislature, the Rev. David Page, representative from New Boston, collected the following statistics of the professions and occupations of the members of the Legislature for 1849, and which go to show the impression is wrong as to proportion, certainly.

In the Council, 1 Tanner & Currier, and 4 Farmers.

In the Senate, 2 Lawyers, 2 Merchants, and 8 Farmers.

In the House, 1 each of Tanner & Currier, School Teacher, Sea Captain, Lumber Dealer, Stable Keeper, Stage Proprietor, Bookbinder, Ticket Master, Drover, Brickmaker and Register of Probate; 3 Iron Founders, 2 Taverners, 3 Printers, 6 Deputy Sheriffs, 5 Physicians, 12 Manufacturers, 24 Merchants, 23 Mechanics, 9 Clergymen, 13 Lawyers, and 161 Farmers.

Clerks.

Clerk of the Senate, Francis R. Chase, Conway.
Assistant Clerk, Wm. L. Foster, Keene.
Clerk of the House, Thomas J. Whipple, Meredith.
Assistant Clerk, David P. Perkins, Manchester.

Engrossing Clerk, Gideon H. Rundlet, Portsmouth.
Librarian to the State Library, the Hon. Secretary of State, ex officio, who is required to appoint a Deputy Librarian.
Deputy Librarian, Wm. C. Prescott, Concord.

Door-Keepers.

To the Council, Wm. P. Foster, Concord.
To the Senate, Joel Frazier, Concord.
To the House, Tileston A. Barker, Westmoreland.
Benjamin A. Noyes, Concord.
Keeper of the State House, William Fisk, Concord.

The Legislature of New-Hampshire commenced their session for the political year 1849–50, on Wednesday, June 6, and held a session of 32 days, during which they passed 117 acts and resolves.

Some of the more important acts passed are two city charters, Concord and Portsmouth; registration of births, marriages and deaths—the act to take effect April, 1850; office of the Circuit Judges abolished, and two more Judges added to the number of the Superior Court—making the number five: No person convicted of murder in the first degree shall be executed short of one year from the time of sentence: To incorporate the town of Rollinsford, (Somersworth divided) and South Newmarket.

Appropriations. Fifteen thousand dollars for the purpose of erecting an addition, or wing, to the Asylum for the Insane, of sufficient size to accommodate 50 more patients, and make other improvements upon the premises; $1600 for the support of indigent insane persons at the Asylum for the Insane; $2400 for the support of the unfortunate Deaf and Dumb from New-Hampshire at the Asylum in Hartford; $600 for the support of the unfortunate Blind from New-Hampshire at the Asylum in Boston; $2700 for State Prison, directed to be applied as follows; $1400, for paying liabilities of the prison; $1000, for the purchase of a new steam engine, and $300 for salary of the Chaplain and purchase of books for the library.

The fall session of the Legislature, held at Concord, Nov. 22, 1848, and in session 44 days, passed 136 acts and

resolves. Among some of the more important acts are, one which gives a new proportion of the assessment of public taxes; one passed, which allows the election of Representatives to Congress by plurality; also, Electors for the choice of President and Vice-President.

Seven railroad corporations were chartered: Piscataquog River, from some point on the New-Hampshire Central, either in the town of Goffstown or New-Boston, thence up the south branch of the Piscataquog river, thro' either or both of the towns of Goffstown and New-Boston, to Water Village, in New-Boston: Essex Extension, from Salem, centre village, thence to connect with Essex Railroad, Mass.: Connecticut River and Montreal, from a point on the Boston, Concord and Montreal, at or near the mouth of the Amonoosuc river in Haverhill, or such other point on the Connecticut river as shall be the terminus of the Boston, Concord and Montreal road: Nashua and Epping, from Nashua to a point on the Portsmouth and Concord in Epping or Raymond, and enter upon and use said road, to run over, either to Portsmouth or Concord: White Mountains, from some point on the Boston, Concord and Montreal in Haverhill, to Lancaster, there to connect with the Atlantic and St. Lawrence: Monadnock, from some point connecting with Cheshire Road in Rindge or Fitzwilliam, to Peterborough: Suncook Valley, from some point on the Portsmouth and Concord, in Hooksett, thence up the valley of the Suncook to Pittsfield Village.

Five Banks were chartered: Amonoosuc, to be located in Bath—capital, $60.000: New-Market, with a capital of $100.000: Plymouth, with a capital of $50.000: White Mountain, to be located at Lancaster, with a capital of $50.000.

Two Savings Banks were chartered, one at New-Ipswich and the other at Portsmouth; one Mutual Fire Insurance Company and one Mutual Health Insurance Company; one Botanic Medical Society and two Seminaries of learning: one Statistical and Historical Society, "for the purpose of collecting and preserving valuable statistical information pertaining to the affairs of this State and country, and collecting and preserving materials for the history thereof."

One town was chartered, or rather re-chartered, by the name of Dummer. It was first chartered March 8, 1773. An addition to an act, to incorporate the town of Pittsburg, and which defines the boundaries of Pittsburg; "beginning at a *post* standing on the west bank of Connecticut river, that formerly divided the town of Canaan, in Vermont, from Hereford, in Lower Canada; thence along the boundary line between the State of New-Hampshire and Canada until that boundary line strikes upon the boundary line of the State of Maine; thence southerly on said line to the tract of land granted by this State to Gilmanton and Atkinson Academies; thence westerly on the line of said grant to the easterly line of the first grant to Dartmouth College; thence down the west north-westerly line of said grant, opposite from and thence across said Connecticut river to the first mentioned bound."

Pittsburg is a wedge-shaped town, and singularly situated, as it only has a southern boundary on lands within this State. The town is large in territory—probably exceeding 450 square miles. It has not been surveyed.

An act passed to change the sitting of the Court of Common Pleas at Dover, instead of the 1st Tuesday to sit the 3d Tuesday of August; and at Ossipee, instead of the 2d Tuesday in November, to sit the 4th Tuesday.

The Probate Court in Portsmouth, instead of the 3d Tuesday of September, to sit the 2d Tuesday.

An appropriation of $1500 was made for to meet unliquidated debts of the State Prison.

JUDICIARY.

SUPERIOR COURT OF JUDICATURE.

JOHN J. GILCHRIST, Charlestown, *Chief Justice.*

ANDREW S. WOODS, Bath,
LEONARD WILCOX, Orford,
IRA A. EASTMAN, Gilmanton,
SAMUEL D. BELL, Manchester, } *Associate Justices.*

CLERKS OF THE SUPERIOR COURT.

Ira B. Hoitt, Exeter, for Rockingham;
John H. Smith, Dover, for Strafford;
Perley Dodge, Amherst, for Hillsborough;
Leonard Bisco, Keene, for Cheshire;
Jonas D. Sleeper, Haverhill, for Grafton;
James M. Rix, Lancaster, for Coös;
Nathaniel B. Baker, Concord, for Merrimack;
Thomas W. Gilmore, Newport, for Sullivan;
Ebenezer S. Lawrence, Meredith, for Belknap;
Francis R. Chase, Conway, for Carroll.

COURT OF COMMON PLEAS.

JOHN J. GILCHRIST, Charlestown, *Chief Justice.*

ANDREW S. WOODS, Bath,
LEONARD WILCOX, Orford,
IRA A. EASTMAN, Gilmanton,
SAMUEL D. BELL, Manchester, } *Associate Justices.*

COUNTY JUSTICES.

[The County Justices receive $3 per day during the sitting of the Court, and ten cents a mile to and from the place of session.]

Counties.	*Names and Residence.*	*Appointed.*
Rockingham,	Bradbury Bartlett, Nottingham,	Jan. 8, 1833.
	James Pickering, Newington,	July 1, 1843.
Strafford,	George L. Whitehouse, Farmington,	Jan. 4, 1841.
	Hiram R. Roberts, Somersworth,	Mar. 17, 1840.
Belknap,	Henry Y. Simpson, New-Hampton,	Jan. 4, 1841.
	Thomas Cogswell, Gilmanton,	Jan. 4, 1841.

Carroll,	Thomas Rust, Wolfborough,	Sept. 28, 1846.
	Thomas P. Drake, Effingham,	Aug. 8, 1843.
Merrimack,	Benjamin Wadleigh, Sutton,	Jan. 8, 1833.
	Jacob A. Potter, Concord,	Dec. 16, 1844.
Hillsborough,	Jacob Whittemore, Antrim,	June 18, 1840.
	Jesse Carr, Goffstown,	June 27, 1835.
Cheshire,	Nathan G. Babbitt, Walpole,	Jan. 17, 1842.
	Horace Chapin, Winchester,	May 19, 1836.
Sullivan,	Ambrose Cossit, Claremont,	Jan. 8, 1833.
	Eleazer Jackson, Cornish,	Jan. 8, 1833.
Grafton,	David C. Churchill, Lyme,	Nov. 24, 1834.
	Nathaniel S. Berry, Hebron,	July 2, 1841.
Coös,	Joshua Marshall, Stratford,	Jan. 8, 1833.
	Robert Ingalls, Shelburne,	Jan. 17, 1848.

JOHN SULLIVAN, Exeter, *Attorney General.*

COUNTY SOLICITORS.

Albert R. Hatch, Portsmouth, for Rockingham.
Samuel Clark, Somersworth, for Strafford.
Samuel H. Ayer, Hillsborough, for Hillsborough.
Wm. P. Wheeler, Keene, for Cheshire.
J. Everett Sargent, Wentworth, for Grafton.
William Burns, Lancaster, for Coös.
John H. George, Concord. for Merrimack.
A. B. Williamson, Claremont, for Sullivan.
Thomas J. Whipple, Meredith, for Belknap.
Sanborn B. Carter, Ossipee, for Carroll.

☞ For the Clerks of the Courts of Common Pleas, see the Clerks of the Superior Court respectively. The same clerk who acts in the Superior Court performs the duties of clerk in the Court of Common Pleas, but each respectively for his County has a distinct appointment from the Court of Common Pleas.

TERMS OF THE SUPERIOR COURT.

First District—EXETER, on the 3d Tuesday of July, and at DOVER on the 3d Tuesday of December, for the counties of Rockingham and Strafford.

Second District—CONCORD, on the 2d Tuesday of July,

and at AMHERST on the 2d Tuesday of December, for the counties of Merrimack and Hillsborough.

Third District—NEWPORT, on the 1st Tuesday of July, and at KEENE on the 1st Tuesday of December, for the counties of Sullivan and Cheshire.

Fourth District—OSSIPEE, on the 4th Tuesday of July, and at GILFORD on the 4th Tuesday of December, for the counties of Belknap and Carroll.

Fifth District—PLYMOUTH, on the Tuesday next after the 4th Tuesday of July, at Lancaster on the Tuesday next after the term at Plymouth, and at HAVERHILL on the Tuesday next after the 4th Tuesday of December, for the counties of Grafton and Coös.

TERMS OF THE COURT OF COMMON PLEAS.

Rockingham—PORTSMOUTH, 3d Tuesday of September; EXETER, 2d Tuesday of February.

Strafford—DOVER, 3d Tuesday of January and 3d Tuesday of August.

Belknap—GILFORD, 4th Tuesday of February and 1st Tuesday of September.

Carroll—OSSIPEE, 3d Tuesday of May and 4th Tuesday of November.

Merrimack—CONCORD, 4th Tuesday of March and 2d Tuesday of October.

Hillsborough—AMHERST, 3d Tuesday of April, MANCHESTER 4th Tuesday of October.

Cheshire—KEENE, 3d Tuesday of March and 2d Tuesday of September.

Sullivan—NEWPORT, 1st Tuesday of February and 3d Tuesday of August.

Grafton—HAVERHILL, 2d Tuesday of April and 1st Tuesday of October, for the Western Judicial District; at PLYMOUTH, 2d Tuesday of May and 3d Tuesday of November, for the Eastern Judicial District.

Coös—LANCASTER, 1st Tuesday of May and 1st Tuesday of November.

PROBATE OFFICERS.

JUDGES.

Counties.	*Names and Residence.*	*Appointed.*	*Sal.*
Rockingham,	Ira St. Clair, Deerfield,	Aug. 5, 1848,	$334.
Strafford,	Charles W. Woodman, Dover,	Jan. 1846,	167.
Belknap,	Warren Lovell, Meredith,	Jan. 1841,	142.
Carroll,	Jonathan T. Chase, Conway,	Jan. 1841,	142.
Merrimack,	Horace Chase, Hopkinton,	Jan. 1833,	245.
Hillsborough,	Luke Woodbury, Antrim,	Jan. 1836,	334.
Cheshire,	Larkin Baker, Westmoreland,	Nov. 1841,	225.
Sullivan,	John L. Putnam, Cornish,	Oct. 1834,	175.
Grafton,	Eleazer Martin, Canaan,	June, 1849,	275.
Coös,	Benjamin Hunking, Lancaster,	July, 1829,	100.

REGISTERS.

Counties.	*Names and Residence.*	*Appointed.*	*Sal.*
Rockingham.	Jas. H. Shapley, Exeter,	Jan. 1847,	$462.
Strafford,	John H. White, Dover,	June 22, 1849,	243.
Belknap,	Jeremiah Elkins, Meredith,	Jan. 1841,	183.
Carroll,	Obed Hall, Tamworth,	Jan. 1841,	183.
Merrimack,	Calvin Ainsworth, Concord,	Jan. 1846,	345.
Hillsborough,	Lemuel N. Pattee, Amherst,	Sept. 1842,	464.
Cheshire,	Geo. F. Starkweather, Keene,	Jan. 1847,	300.
Sullivan,	Ralph Metcalf, Newport,	Oct. 1845,	225.
Grafton,	Samuel Swazey, Haverhill,	Sept. 1842,	380.
Coös,	George A. Cossit, Lancaster,	July, 1837,	125.

TERMS OF THE PROBATE COURT.

ROCKINGHAM COUNTY.

EXETER, on the Wednesday following the third Tuesday of February, March and September, and on the Wednesday following the second Tuesday of every other month.

PORTSMOUTH, on the third Tuesday of March and second Tuesday of September, and on the second Tuesday of January, May, July and November.

DERRY, on the Wednesday next following the first Tuesday of April, August and December.

CHESTER, on the Thursday next following the first Tuesday of April, August and December.

DEERFIELD, on the Friday next following the first Tuesday of April, August and December.

PLAISTOW, on the first Tuesday of April, August and December.

STRAFFORD COUNTY.

DOVER, on the first Tuesday of January, February, March, April, June, September and November, and on the first Tuesday of August.

ROCHESTER, on the first Tuesday of July and Dec.

FARMINGTON, on the first Tuesday of May and Oct.

STRAFFORD, on the first Tuesday of June.

BELKNAP COUNTY.

GILFORD, on the third Tuesday of every month.

CARROLL COUNTY.

OSSIPEE CORNER, on the third Tuesday of April, and the second Tuesday of Feb., June, Aug., Oct. and Dec.

WEST OSSIPEE, on the 2d Tuesday of Jan., the 1st Tues. of March, the 2d Tues .of May, July, Sept. and Nov.

OSSIPEE, on the 2d Tuesday of October.

MERRIMACK COUNTY.

CONCORD, on the fourth Tuesday of every month.

HILLSBOROUGH COUNTY.

AMHERST, on the first Tuesday of every month.

FRANCESTOWN, on the Wednesday next following the first Tuesday of January, April, July and October.

NASHUA, on the Wednesday next after the first Tuesday of December and February.

TEMPLE, on the Wednesday next after the first Tuesday of May and August.

MANCHESTER, on the Wednesday next after the first Tuesday of June and September.

CHESHIRE COUNTY.

KEENE, on the first Tuesday of every month, and on the third Tuesday of March, April, May, September, October and November.

SULLIVAN COUNTY.

NEWPORT, on the Wednesday next after the third Tuesday of April and October, and on the third Wednesday of February, June, August and December.

CLAREMONT, on the third Wednesday of January, March, May, July, September and November.

GRAFTON COUNTY.

HAVERHILL, on the third Tuesday of January, April, August and October.

PLYMOUTH, on the third Tuesday of May, July, November and February.

CANAAN, on the third Tuesday of June and December.

LISBON, on the third Tuesday of March and September.

COÖS COUNTY.

COLEBROOK, on the first Tuesday of September.

STRATFORD, on the first Tuesday of January.

LANCASTER, on the first Tuesday of March and November, and the second Tuesday of May.

BARTLETT, on the first Tuesday of July.

SHELBURNE, on the first Tuesday of June.

CITY OF MANCHESTER.

Mayor for 1849—JACOB F. JAMES—Salary, $400.

Aldermen:

Henry T. Mowatt,
Daniel Balch,
Benjamin Kinsley,
Alonzo Smith,
J. E. Bennett,
Sewall Leavitt.

City Clerk & City Auditor, Frederic Smyth. Salary, $250 and fees.

Common Council.

1. NATH'L MARSHALL, *Pres.*
T. L. Hastings,
Holbrook Chandler.

2. D. C. Batchelder,
Charles Currier,
Joseph Sawyer.

3. Geo. W. Gilman,
Geo. W. Eaton,
Joel Taylor.

4. Thomas P. Pierce,
R. D. Mooers,
John H. Goodale.

5. Hilas Dickey,
Harry Leeds,
Joseph D. Emerson.

6. Isaac Huse,
James M. Webster,
Jacob Woods.

Clerk, B. F. Ayer. Salary, $100.
Treasurer, James M. Berry. Salary, $50.
Collector, Robert Means.
City Physician, John S. Elliott. Salary, $100.
Health Officers, Robert Means, M. G. J. Tukesbury, Ths. Wheat. Salary, $25 each.
City Marshal, Robert Means. Salary, $250.
Assistants, Henry G. Lowell, Ebenezer Ross.

Police Court of the City of Manchester, CHANDLER E. POTTER, *Justice*. David P. Perkins, *Special Justice*. William C. Clarke, *City Solicitor*.

The Police Court sits one day in each week, and oftener, if necessary, to take cognizance of crimes. For the trial of civil suits and actions, the first Wednesday of every month.

ATTORNEYS AT LAW.

Alstead, Albert S. Wait.
Amherst, Chs. H. Atherton,
Andrew Wallace,
Perley Dodge.
Andover, Sam'l Butterfield.
Antrim, Luke Woodbury.
Atkinson, John Kelley.
Barnstead, Chas. R. Rogers.
Bath, Ira Goodall,
Isaac Patterson,
John L. Carlton,
Harry Hibbard,
Arthur Livermore, jr.,
Samuel H. Goodall,
Wm. W. Hutchins.
Bedford, Jonas B. Bowman,
John Parker.
Boscawen, (Fisherville) Nehemiah Butler.
Bow, Amos Hadley.
Bradford, Weare Tappan,
M. W. Tappan.
Bristol, Frederick Bartlett,
George B. Burns,
Napoleon B. Bryant.
Canaan, Jona. Kittredge,
Wm. P. Weeks.
Centre-Harbor, J. Thompson.
Charlestown, H. Hubbard,
George Olcott,
William Gordon,
E. L. Cushing,
Henry Hubbard, jr.
Chester, David Pillsbury.
Chesterfield, H. Carleton.
Claremont, P. C. Freeman,
James M. Gates,
Alpheus F. Snow,
John J. Prentice,
A. B. Williamson,
Charles Leland,
Samuel W. Fuller.
Colebrook, H. A. Fletcher,
L. T. Flint.
Columbia, E. H. Mahurin.
Concord, Sam'l A. Kimball,

John Whipple,
Ira Perley,
Franklin Pierce,
Charles H. Peaslee,
Hamilton Hutchins,
George Minot,
Asa Fowler,
Ephraim Eaton,
Stephen C. Badger,
Arthur Fletcher,
Sylvester Dana,
Calvin Ainsworth,
Josiah Minot,
John H. George,
Lyman D. Stevens,
Wm. C. Prescott.
(Fisherville) A. Woodman,
S. B. Chase,
S. M. Wheeler.
Conway, Zara Cutler,
Joel Eastman,
N. F. Barnes.
Cornish, Harvey Chase.
Croydon, Samuel Morse.
Deerfield, Josiah Butler,
Ira St. Clair,
Horatio G. Cilley.
Derry, John Porter,
James Thom,
Joseph A. Gregg,
David A. Gregg.
Dover, Asa Freeman,
Daniel M. Christie,
Thomas E. Sawyer,
John H. White,
John P. Hale,
Charles W. Woodman,
John H. Smith,
Samuel H. Parker,
John H. Wiggins,
Charles E. Soule,
J. W. Kingman,
Richard Kimball.
Dunbarton, Caleb Stark.
Durham, J. A. Richardson.
Effingham, Josiah Dearborn.
Enfield, N. W. Westgate.
Epping, William Plumer, jr.
James McMurphy.
Epsom, Jonathan Steele.
Exeter, Joseph Tilton,
Jotham Lawrence,
John Sullivan, *Attorney General*,
John Kelly,
Amos Tuck,
Gilman Marston,
Henry F. French,
John S. Wells,
George C. Peavey,
E. F. Tucke,
James H. Shapley,
Wm. W. Stickney,
Nathaniel Gordon,
Alva Wood.
Farmington, Nehe'h Eastman,
George N. Eastman.
Fitzwilliam, A. A. Parker.
Francestown, J. W. Hazeltine.
Franklin, Geo. W. Nesmith,
Parker Noyes,
Austin F. Pike.
Gilford, James Bell.
Gilmanton, O. A. J. Vaughn.
Goffstown, David Steele.
Greenland, W. Pickering.
Grafton, Jesse Cass.
Hanover, Daniel Blaisdell,
Wm. H. Duncan,
A. O. Brewster.
Haverhill, David Sloan,

Charles E. Thompson,
David Dickey,
N. B. Felton,
Charles R. Morrison,
Lewis R. Morris,
Jonas D. Sleeper.
Henniker, L. Smith.
Hill, George W. Chapman.
Hillsborough, David Steele,
Samnel H. Ayer.
Holderness, Jos. Burrows.
Hollis, Benj. M. Farley.
Hopkinton, Horace Chase,
Hamilton E. Perkins.
Keene, Phinehas Handerson,
Elijah Parker,
Levi Chamberlain,
James Wilson,
Thomas M. Edwards,
Samuel Dinsmoor,
Salma Hale,
J. Henry Elliot,
Geo. A. Wheelock,
Wm. P. Wheeler,
Wm. L. Foster,
C. C. Webster,
Frank S. Fisk,
A. Herbert Bellows,
Edward Farrar.
Kingston, John E. Stanyan.
Lancaster, Jared W. Williams
Turner Stephenson,
William Farrar,
Saunders W. Cooper,
George A. Cossit,
Jacob Benton,
John S. Roby,
William Burns,
B. F. Whidden,
Geo. C. Williams.
Lebanon, Elijah Blaisdell,
George S. Towle,
Aaron H. Cragin.
Littleton, Henry A. Bellows,
Edmund Carlton,
Harry Bingham,
Wm. J. Bellows,
Charles W. Rand.
Loudon, H. B. Stevens.
Manchester, Daniel Clark,
G. W. Morrison,
John Porter, jr.,
James McK. Wilkins,
Herman Foster,
Moody Currier,
William C. Clarke,
David Cross,
C. E. Potter,
George M. Flanders,
George A. French,
A. Wilson,
B. P. Cilley,
J. L. Fitch,
Moses Norris,
B. F. Ayer.
Meredith, Stephn. C. Lyford,
Warren Lovell,
George W. Stevens,
Jeremiah Elkins,
Lyman B. Walker,
Thomas J. Whipple.
Merrimack, Jas. U. Parker,
Edward P. Parker.
Milford, S. K. Livermore,
Lawrence D. Bailey,
Moultonboro', Sam'l Emerson
Nashua, Geo. Y. Sawyer,
Aaron W. Sawyer,
Charles B. Fletcher,
A. F. Stevens,
B. B. Whittemore,
John J. Bell,

Nashville, Daniel Abbot,
Charles G. Atherton,
Benjamin F. Emerson,
A. P. Hughes.
New-Durham, David Steele.
New-Ipswich, John Preston.
New-London, George W. Everett.
New-Market, Wm. B. Small.
Newport, Amasa Edes,
Ralph Metcalf,
David Allen,
William F. Newton,
J. C. Crooker.
Northfield, Asa P. Cate.
Northwood, N. Dearborn.
Orford, A. G. Britton,
John Rogers,
Thomas B. Mann.
Ossipee, Luther D. Sawyer,
Sanborn B. Carter.
Pembroke, Moody Kent,
E. S. Morris.
Peterborough, S. P. Steele,
James Walker,
Edward S. Cutter.
Pittsfield, Chs. H. Butters,
George L. Merrill,
A. F. L. Norris,
Benjamin Emerson.
Plainfield, Charles Flanders.
Plymouth, W. C. Thompson,
William Leverett,
Ellery A. Hibbard.
Portsmouth, P. R. Freeman,
William Claggett,
Ichabod Bartlett,
Samuel Cushman,
Charles W. Cutter,
Alfred W. Haven,
Wm. H. Y. Hackett,
James W. Emery,
James Smith,
Lory Odell,
Albert R. Hatch,
W. H. Rollins,
I. B. Claggett,
John S. Jenness, jr.
Rochester, J. H. Woodman,
D. J. Parsons,
William A. Kimball.
Rollinsford, J. S. Woodman.
Rumney, Josiah Quincy.
Salem, Greenleaf C. Bartlett
John L. Clindenin.
Salisbury, T. H. Pettengill.
Sanbornton B'ge, B. M. Colby.
Shelburne, Fletcher Odell.
Somersworth, I. G. Jordon,
John A. Burleigh,
Nathaniel Wells,
Samuel Clark,
Winthrop A. Marston,
Royall Eastman,
Alonzo McCrillis,
Cyrus Jones,
Charles H. Bell.
Tamworth, Obed Hall.
Thornton, Joseph E. Dow.
Troy, Luther Chapman.
Wakefield, Wm. Sawyer,
Amasa Copp,
Josiah H. Hobbs.
Walpole, Frederick Vose,
Farnum F. Lane,
Nathan G. Babbitt.
Warner, Henry B. Chase,
Harrison G. Harris.
Weare, Josiah Danforth.
Wentworth, Samuel Herbert,
J. Everett Sargent.
Winchester, A. H. Bennett.
Windham, Isaac McGaw.
Wolfborough, Henry H. Orne
Zachariah Batchelder,
Joseph Farrar.

NOTARIES PUBLIC.

[A Notary Public, in addition to the usual powers of his office, may take depositions, acknowledgment of deeds, and other instruments, the same as Justices of the Peace.

Those names in the following list having a *star*, were appointed under the law before 1827, which appointment was made during good behavior.]

Antrim, Silas Dinsmore.
Auburn, John S. Brown.
Barnstead, John M. Nutter,
James Hodgdon,
Nathan W. Norris.
Barrington, John H. Winkley, jr.
Boscawen, Amos Webster,
Jeremiah Noyes.
Bath, Wm. V. Hutchins.
Bradford, Samuel Jones.
Brentwood, Winthrop H. Dudley.
Canterbury, Sam'l Clough.
Charlestown, J. J. Gilchrist,
George Olcott.
Chester, David Pillsbury.
Chichester, Nath'l Seavey.
Chesterfield, George Atherton.
Claremont, J. W. Tappan,
Uriel Dean.
Concord, Joseph Low,*
N. G. Upham,*
Ebenezer S. Towle,
George Minot,
Arthur Fletcher,
Paul Wentworth,
Hamilton Hutchins,
John Lancaster,
Wm. Walker, jr.
Cornish, Harvey Chase.*
Derry, John Porter,*
Dover, Asa A. Tufts,
John H. Smith,
Charles W. Woodman.
Durham, Seth S. Walker.
Enfield, Converse Goodhue.
Exeter, Jotham Lawrence,
John Sullivan,
Ira B. Hoitt,
George Gardner.
Fitzwilliam, Levi Haskell.
Gilmanton, Asa Lamprey.
Haverhill, John Page,
Wm. H. Cummings.
Keene, Thos. M. Edwards,
Thomas H. Leverett,
James H. Williams,
Zebina Newell.
Lancaster, Richard P. Kent.
Lebanon, Timothy Kenrick.*
Lempster, John Dodge, jr.
Littleton, Adam Moore.
Loudon, John S. Rollins.
Lyme, Thomas Perkins.
Manchester, Herman Foster,
Moody Currier.
Marlow, Daniel Buss.
Meredith, John T. Coffin,
Lyman B. Walker,*
Jeremiah Elkins.

Middleton, M. R. Warren.
Nashua, Thomas Monroe, Aaron F. Stevens, John J. Fox, B. B. Whittemore.
Nashville, Francis Winch.
New-Hampton, John Nash.
New-Durham, E. B. Berry, Isaac Chamberlain, jr.
New-Ipswich, E. M. Isaacs.
New-Market, J. M. Chapman, David Murray.
Newton, E. R. Currier.
Northumberland, Charles Bellows.
Northwood, Wm. B. Willey.
Pembroke, Aaron Whittemore, jr.
Plainfield, John Bryant.
Plymouth, Samuel Rogers, Benjamin Bailey.
Portsmouth, Wm. Claggett.* William B. Parker,* Daniel P. Drown,* James F. Shores, Oliver W. Penhallow, Joseph M. Edmonds, James P. Bartlett.
Rochester, J. McDuffie, jr.
Rumney, Henry Keyes.
Rye, Warren Parsons.
Salisbury, True George.
Sandwich, Daniel Hoyt,* Joseph Wentworth, Wm. M. Weed.
Shelburne, Barker Burbank.
Somersworth, M. C. Bussell, Mark Noble.
Springfield, Richard Sanborn.
Stratham, J. B. Wiggin.
Strafford, Daniel Winkley, S. P. Montgomery.
Tuftonboro', Jona. Bean.
Unity, Bradbury Bailey.
Wakefield, John Gage.
Washington, Thomas Laws.
Walpole, Geo. Huntington.
Winchester, Azel H. Bennett, Wm. B. Hale.
Wolfborough, Thomas Rust, Thomas J. Tebbetts.

COMMISSIONERS.

[The following are Commissioners resident in other States, who have been appointed by the Executive of New-Hampshire to take testimony and depositions to be read in the Courts of New-Hampshire; also, to administer oaths, to take the acknowledgment of deeds, powers-of-attorney, and all instruments, under seal, to be recorded in this State.]

MAINE. *Harrison*, Philip Eastman; *Kittery*, Bradbury C. Bartlett; *Portland*, William Willis, Thomas Todd, Augustus Haines, D. W. Fessenden, Edward H. Daveis, George F. Shepley; *Bangor*, William H. McCrillis, Ichabod D. Bartlett; Alfred, Wm. C. Allen;

Eastport, David T. Granger; *Topsham*, John H. Kimball; *Bethel*, Moses B. Bartlett.

VERMONT. *Montpelier*, Azel Spaulding; *Rockingham*, Nathaniel T. Sheafe; *West Woodstock*, John F. Williams.

MASSACHUSETTS. *Boston*, Henry M. Parker, Isaac O. Barnes, Nathaniel D. Hubbard, Nathan T. Dow, William Butters, David H. Mason, Horace G. Hutchins, Ivers J. Austin, Peter S. Wheelock, John W. Thornton, John P. Bigelow, Francis B. Hayes, Alfred E. Tilton, Charles Mayo, William Rogers, Peter Oliver, Daniel H. Dustin, Benjamin H. Currier, Ninian C. Betton, Edward A. Dana, George T. Bigelow, Charles G. Stevens, Stephen Gordon Nash, John P. Healey, George Kent, James Abbott, Alfred B. Ely, Roger N. Pierce, George P. Briggs, Horace L. Hazelton, Frederick K. Bartlett, Robert T. Burbank, Charles H. Nutter, Benjamin Pond, George W. Gordon, Joseph Bradley, Marcus Morton, jr., Harvey Jewell, Cyrus Chase, Almon W. Griswold, Sylvanus W. Robinson, Lemuel M. Barker, Henry C. Lord, Robert C. Colby, Daniel S. Gilchrist, Charles E. Pike, Mark F. Dunklee, J. H. Buckingham, E. Sewall Price; *Westfield*, Norman T. Leonard; *Lowell*, Alpheus R. Brown, Ithamar W. Beard, Edward S. Leavitt, Wm. A. Richardson, Jas. Davis, Jas. Dinsmoor; *Brighton*, John Dunklee; *Palmer*, Calvin Torrey; *Georgetown*, Jeremiah P. Jones; *Haverhill*, Alfred Kittredge; *Andover*, Joseph F. Clark; *Lawrence*, D. J. Clark, Henry Flanders, Dan Weed, Enoch Bartlett, Benj. Bordman, Wm. M. Kimball, Christopher G. Newton; *Sandwich*, C. B. H. Fessenden; *Springfield*, George Walker; *West Springfield*, L. M. Brown; *Lynn*, Thomas J. Marsh; *Stoneham*, Alonzo V. Lynde; *Worcester*, Wm. R. Hooper; *Milton*, Nathaniel Martin; *Medford*, S. P. Perry.

RHODE-ISLAND. *Providence*, Henry Weston, Wingate Hayes, Henry Martin.

CONNECTICUT. *Hartford*, Gideon Wells, Benning Mann; *Norwich*, Ira Davis, jr., John T. Wait, Levi H. Young.

NEW-YORK. *New-York*, Chs. W. March, Moses B. Maclay, Jordan G. Ferguson, Ephraim Kingsbury, John

Bissell, Charles A. Peabody, Edmund J. Porter, Andrew Warner, Samuel Osgood, Horatio Hill, Joseph B. Varnum, Andrew H. Green, Asa Morrill, John J. Townsend, Charles J Bushnell, Richard B. Kimball, Alfred E. Tilton, Augustus C. Morrill, Lebbeus Chapman, jr., Edwin T. Rice, John Livingston, Byron G. Daniels, Robert B. Campbell, William Grandin; *Albany*, John Newland; *Whitehall*, Robert Doig; *Buffalo*, Frederick P. Stevens; *Perry*, Peter Patterson; *Rochester*, Ashley Sampson, G. F. Danforth; *Troy*, Isaac McConihe, John Raymond; *Unadilla*, Charles C. Noble; *Canandaigua*, John Ganson; *Brooklyn*, Joseph M. Greenwood, T. Carey Callicut; *Lewiston*, James H. Page.

NEW-JERSEY. *Jersey City*, George W. Cassedy.

PENNSYLVANIA. *Philadelphia*, Albion P. Bradbury, John H. Frick, John Binns, Samuel Clement, Edmund F. Brown, John Brodhead; *Hillsborough*, Albert P. Stone.

MARYLAND. *Baltimore*, Jabez D. Pratt, David C. Dustin.

VIRGINIA. *Richmond*, Wm. W. Fulton; *Alexandria*, W. C. Yeaton; *Norfolk*, Harrison Robertson.

DISTRICT OF COLUMBIA. *Washington*, Chas. De Selding, Moses Kelley.

NORTH-CAROLINA. *Salisbury*, John Giles, Wm. H. Horah.

SOUTH-CAROLINA. *Charleston*, Samuel A. Burns, John S. Woodman, Oliver Smith, George W. Eggleston.

LOUISIANA. *New-Orleans*, George W. Christy, A. C. Ainsworth, N. Bradner Smith, Constantine B. Beverly; *Natches*, James B. Haggin.

OHIO. *Cleveland*, Elijah Bingham; *Cincinnati*, James Burney, A. H. McGuffey.

KENTUCKY. *Louisville*, Talifero P. Shaffner, Bellad Smith.

TENNESSEE. *Memphis*, James B. Thornton.

INDIANA. *Perry Co.*, Charles H. Mason.

ILLINOIS. *Galena*, Thomas Melville, Artemas L. Holmes, E. S. Seymour; *Upper Alton*, David Smith, B. F. Long; *Elk Grove*, Frederick W. Page; *Peoria*, Peter Swett, William H. Fessenden; *McHenry Co.*, Horace But-

ler; *Chicago*, Edwin C. Larnard, Henry A. Clark; *Chester*, Charles N. Starbird.

ALABAMA. *Carrolton*, Jeremiah Marston; *Sumpter*, Moses F. Hoit; *Mobile*, George Conway.

MISSOURI. *St. Louis*, Nathaniel Holmes, John M. Eagers, John H. Watson.

MICHIGAN. *Brest*, James H. Morris, John Scott; *Detroit*, Elijah J. Roberts, Calvin C. Jackson, Levi B. Taft, Gleason F. Lewis; *Grand Rapids*, Edward E. Sargent; *Homer*, C. C. Burt.

IOWA. *Burlington*, Enoch Eastman; *Dubuque*, J. Crawford.

TEXAS. *Galveston*, Augustus Fischer; *Houston*, Geo. Fisher.

FLORIDA. *Tallahassee*, George W. Hutchins; *Newmansville*, John Parsons.

WISCONSIN. *Beloit*, Hazen Cheney; *Milwaukie City*, Levi J. Merrick; *Sheboygan*, Wm. R. Woodbury; *Racine*, Volney French.

CALIFORNIA. *San Francisco*, Andrew Jackson Gray, Wm. Fowle Smith, John B. Clarke.

The Executive of each of the following States have appointed, as Commissioners resident in New-Hampshire:

MAINE. *Concord*, James Hoit, Cyrus Barton; *Dover*, Charles W. Woodman, John P. Hale; *Portsmouth*, W. B. Parker, Wm. H. Y. Hackett; *Boscawen*, Reuben Johnson; *Exeter*, Ira B. Hoitt; *Wakefield*, Josiah H. Hobbs; *Derry*, Lucien Harper; *Meredith*, Jeremiah Elkins.

MASSACHUSETTS. *Concord*, Ephraim Eaton; *Keene*, Levi Chamberlain; *Portsmouth*, W. B. Parker, Wm. H. Y. Hackett; *Dover*, Charles Woodman; *Meredith*, Jeremiah Elkins; *Manchester*, Herman Foster, George A. French; *New-Ipswich*, John Preston.

CONNECTICUT. *Meredith*, Jeremiah Elkins; *Concord*, N. B. Baker; *Bath*, John L. Carleton.

NEW-YORK. *Concord*, Arthur Fletcher; *Portsmouth*, W. B. Parker; *Newport*, Ralph Metcalf; *Hanover*, Wm. H. Duncan; *Claremont*, Alpheus F. Snow.

ILLINOIS. *Concord*, Josiah Minot, N. B. Baker; *Portsmouth*, W. B. Parker.

IOWA. *Concord*, N. B. Baker.

W. B. Parker, of Portsmouth, is Commissioner for the States of Vermont, Rhode-Island, Pennsylvania, Virginia, Ohio, Louisiana, South-Carolina, Kentucky, Delaware, Missouri, Indiana, Georgia, Florida and Arkansas.

MICHIGAN. *Portsmouth*, W. B. Parker; *Concord*, Lyman D. Stevens.

COUNTY OFFICERS.

ROCKINGHAM COUNTY.

☞ The following County Officers in this and the subsequent counties are arranged in the same order as here named; 1st, County Treasurer; 2d, Register of Deeds; 3d, County Sealer; 4th, Road Commissioners; 5th, (printed in SMALL CAPITALS) Justices of the Peace who are empowered to act in any town or County in the State; 6th, (printed in *Italic*,) Justices in Quorum; 7th, Justices of the Peace; 8th, Sheriff and his Deputies; 9th, Jailer; 10th, Coroners.

—

County Sealer, Freese Dearborn, Exeter.

☞ See APPENDIX, for
County Treasurer,
Register of Deeds and
Road Commissioners.

Justices of the Peace.*

ATKINSON. *Richard Greenough*, *John Kelley*, Greenleaf Clarke, Isaac B. Hovey, Aaron Bartlett.

AUBURN—DAVID CURRIER, *John S. Brown*, *Franklin Crombie*, John Clark, Stephen Dearborn, Andrew F. Fox.

---

* Every Justice of the Peace shall keep a record of each and every oath he shall administer to any officer appointed by the Governor and Council; and within six months after such oath has been administered, he shall make return of the same to the office of the Secretary of State. *Chap.* 16, *sec* 8. *R S.*

Non-compliance with this law has sometimes subjected

BRENTWOOD—*Joseph Graves*, *Sias Noble*, Simon Fellows, Joseph Dalton. Josiah Brown, Thomas S. Robinson, Lyford Thing, Thomas Hardy, Jonathan Robinson, Daniel C. Davis, Jonathan M. Sinclair, John Smith, jr., Edward Tuck.

CANDIA—JOHN LANE *William Turner*, *John Moore, jr.*, Henry Eaton, Jonathan Martin, Abraham Emerson, Rufus E. Patten, Joseph Richardson, Joseph C. Langford, Isaiah Lane, David Bean, Samuel Cass, Henry M. Eaton, Nehemiah Colby, David P. Rowe, Stephen B. Fitts, Benj. Colby, John B. Richardson, Moses French.

CHESTER—SAMUEL BELL, DAVID PILLSBURY, *A. G. Quigg*, *John W. Noyes*, Robert Shirley, Wm. Greenough, Ths. J. Melvin, Henry F. Chase, Joseph Webster, John Lock, John S. Couch, Thomas Smith, Nath'l F. Emerson, Isaac Lane, Thomas Niles, True J. Lock, Jacob P. Whittemore, Thomas F. Reynolds.

DANVILLE—*Josiah Tewksbury*, *Aaron Quimby*, Nathaniel Webster, Wm. Hoyt, Jarus Towle, Enos Tewksbury, John Page.

DEERFIELD—JOSIAH BUTLER, BENJ. JENNESS, IRA ST. CLAIR, *Peter Sanborn*, Thos. D. Rollins, H. G. Cilley, David Stevens, Francis D. Randall, John Dearborn, Josiah B. Tilton, Winthrop Hilton, Arthur L. Tennant, Samuel Woodman, jr., Jeremiah Batchelder, Edward P. Prescott, Stephen Prescott, Lowell Eastman, Francis Cate, Enoch F. Stevens, Enoch F. Stevens, jr., David Smith, Stephen Chase, Samuel Dearborn, Sherburne Merrill, Elbridge Tilton, J. A. Tibbets, Israel N. Gale, Samuel Hobbs.

DERRY—DAVID A. GREGG, JOHN PORTER, *William Choate*, *Samuel Adams*, *Samuel Marshall*, *James Thom*, *John Folsom*, *William Anderson*, Alanson Tucker, Benj. F. Gregg, John Clark, William Ela, John T. G. Dinsmoor, Paul Taylor, Wm. H. Oram, Lucien Harper, Joseph

---

litigants to much trouble and expense; as a paper to be used in court, made oath to before a justice, it must be shown that said justice was qualified to act according to law; and a certificate from the Secretary of State is required.

H. Gregg, Richard Melvin, Benjamin Eastman, John Upton, Ithamar Hubbard, Alexis Proctor, Geo. H. Taylor, Abel F. Hildreth, David Smith.

EAST KINGSTON—*Charles Sanborn*, James M. Sanborn, Nathan B. Tilton, Benj. L. Morrill.

EPPING—William Plumer, Joseph C. Plumer, William Plumer, jr., Daniel W. Ladd, *Joseph Towle*, *Nathaniel Batchelder*, *Geo. W. Lawrence*, Geo. W. Plumer, Thomas Folsom, Abraham Plumer, Dudley L. Harvey, James L. Rundlett, Warren Q. Dow, James McMurphy, Benj. F. Clifford, Jeremiah Sanborn, James M. Pike, Joseph Edgerly, jr., Jonathan Thing, Henry Sanborn, jr., Charles L. Godfrey, Oliver Morrill, Benj. Burley.

EXETER—John Sullivan, Ira B. Hoitt, Isaac L Folsom, *Jotham Lawrence*, *Joseph Tilton*, *John Kimball*, *John Kelly*, *Samuel Hatch*, *Amos Tuck*, *Freese Dearborn*, *Henry F. French*, *Joseph L. Cilley*, *Wm. W. Stickney*, *Stephen W. Dearborn*, Geo. Smith, Jas. Burley, Daniel Melcher, Gilman Marston, Elbridge G. Lane, Geo. C. Peavey, Woodbridge Odlin, Charles Conner, Ebenezer F. Tucke, Wm. P. Moulton, J. Hamilton Shapley, Wm. F. Rowland, Nathl. Gordon, Alva Wood, Joseph Taylor Gilman, Saml. Hall, Wm. H. Robinson, C. G. Towle.

GOSPORT—Asa Campbell.

GREENLAND—Geo. Odell, Theodore A. Burleigh, Thomas Berry, Joshua W. Pierce, Edward Holmes, John Simpson.

HAMPSTEAD—Josiah C. Eastman, *Moses Hoyt*, James Calef, Andrew B. Marshall, Isaac Smith, John Ordway, Samuel Morse, Ebenezer Hoit, B. A. Moody.

HAMPTON—*Uri Lamprey*, Robert F. Williams, Ebenezer Lawrence, Joshua Lane, Thos. Leavitt, Aaron Coffin, Ezra Drew, Abraham Fogg, J. D. Neal, D. C. Marston, Samuel D. Taylor, A. B. Lord.

HAMPTON FALLS—Thomas Leavitt, *Nehemiah P. Cram*, *Geo. H. Dodge*, Levi Lane, John Brown, Aaron M. Gove, John B. Brown, John W. Dodge, Jeremiah Godfrey, Thomas Brown, Chs. H. Sanborn.

KENSINGTON—Samuel Shaw, Theodore Lovering, Ira Blake, Jonathan Palmer, John T. Blake, Wm. Nudd.

KINGSTON—ISAAC WEBSTER, *Levi S. Bartlett, Samuel Webster, Gideon Webster*, Ezra B. Gale, John Page, Calvin Thayer, Jonathan Severance, Luther D. Peaslee, James Spofford, Thomas Bassett, Wm. F. Sanborn, Wm. C. Patten, John E. Stanyan.

LONDONDERRY—*Robert Mack, John N. Anderson*, Ebenezer Whittier, John Holmes, Joseph Chase, Francis Manter, David Flanders, John Adams, Thomas Patterson, John Shipley, Robert Boyd, jr., John Follansbee, D. H. Batchelder, Alfred Greeley, Cyrus Nesmith.

NEWCASTLE—William Vennard, 2d.

NEWINGTON—JAMES PICKERING, *Winthrop Pickering*, Ephraim Colman, James A. Pickering, Darius Frink, John Fabyan, Richard Pickering, John M. Furber, Frederick Wm. De Rochemont.

NEW-MARKET—JAMES B. CREIGHTON, DAVID MURRAY, JAMES M. CHAPMAN, GEORGE W. KITTREDGE, JOHN R. SANBORN, WILLIAM B. SMALL, *Thomas G. Peckham, Z. D. Creighton*, Benjamin B. Tuttle, Samuel A. Haley, Benjamin D. Watson, John S. Bennett, John M. Towle, John Perkins, T. Murray, William Folsom, Nathan H. Harvey, John S. Meserve, Elijah Knight, Jewett Tasker.

NEWTON—ELIJAH R. CURRIER, *John Hoit*, Joseph Hoit, Thomas Carter, Richard Peaslee, Jonathan G. Gale, Zebediah Hoit, Moses B. Peaslee.

NORTH-HAMPTON—Samuel D. Lane, Jeremiah S. Rollins, Nathaniel Batchelder, Moses L. Hobbs, Hezekiah B. Lamprey, John S. Hobbs, Thomas Hobbs.

NORTHWOOD—PEARSON COGSWELL, *Nath'l Dearborn Miles Durgin*, Chase C. Hill, Thomas Demeritt, Nathaniel Durgin, Jonathan Knowlton, Wm. B. Willey, Samuel B. Buzzell, Henry Dow, Jonathan K. Hoit, Jonathan Hill, jr., S. Clark Buzzell, Dudley D. Blake, Samuel James, Hiram K. Swain, Ezra Tasker.

NOTTINGHAM—BRADBURY BARTLETT, JOSEPH CILLEY, *Israel Bartlett, Joseph Bartlett, Jonathan Gove*, John Crawford, Daniel Tuttle, Samuel Scales, Wm. Furber, Daniel Demeritt, John O. Cilley, Daniel Kelsey, Samuel S. Dame, Wm. Batchelder, Daniel B. Stevens.

PLAISTOW—*Reuben Peaslee, Benjamin George*,

Amos Carlton, Nathl. Clark, Daniel Flanders, Joseph S. Pollard, Jas. G. George, Levi B. Tucker, Richard Welch, Wm. H. Hills, Joseph N. George, Ebenezer N. Bradley.

POPLIN—*Daniel B. Chase*, Perley Robinson, Wm. H. Brown, James Martin, Jonathan Tuck, Isaiah L. Robinson, Elisha Scribner.

PORTSMOUTH—ELIPHALET CURRIER, SAMUEL CUSHMAN, WM CLAGGETT, ABNER GREENLEAF, RICHARD JENNESS, *John McClintock*, *Daniel P. Drown*, *Wm. H. Y. Hackett*, *John L Elwin*, *Geo. G. Brewster*, *George W. Towle*, *Saml. Hall*, *Geo. Dennett*, Nathl. B. March, Alfred W. Haven, John Bennett, Oliver W. Penhallow, Timothy Ham, James W. Emery, Josiah G. Hadley, John L. Hayes, Joseph P. Edmonds, Albert R. Hatch, Wm. B. Parker, Lory Odell, Ichabod Goodwin, John Knowlton, Thomas Treadwell, Peter Jenness, John W. Furnald, Augustus Jenkins, Henry F. Wendell, Wm. H. Rollins, Samuel Spinney, Joseph D. Pillow, Ammi R. H. Furnald, Wm. Tuckerman, jr., Gideon H. Rundlet, Geo. Greenleaf, Joseph W. Pickering, jr., Andrew B. Vennard, Edwin R. Locke, Andrew Sherburne, Geo. Chesley, Jefferson McIntire, I. B. Claggett, J. P. Payson, Asa L. Marden, Wm. P. Hill, Matthew Roach.

RAYMOND—JOHN BROWN, *Joseph Blake*, John Folsom, Stephen Osgood, Daniel N. Lane, John Scribner, Benj. Poor, Saml. Poor, Benj. B. Gilman, John M. Stevens, Jas. Welch, John F. Brown, Levi Brown, jr., H. D. Page.

RYE—*John W. Parsons*, *Ths. J. Parsons*, Joseph L. Locke, Simon Jenness, Wm. Locke, John C. Philbrick.

SALEM—*John C. Ewins*, David Messer, Asa Taylor, Silas Hall, John L. Clindenin, Richard Bailey, Greenleaf C. Bartlett, Moores Bailey, C. Duston, Richard Woodbury.

SANDOWN—*Josiah Hoit*, James Sleeper, Thomas Cotton, Eliphalet Hunt, Wm. French, jr., G. M. Davis, James Eaton.

SEABROOK—*John Philbrick*, Jacob Noyes, Oliver Eaton, Jonathan Dearborn, Moses Eaton, jr.

SOUTH HAMPTON—*Thomas J. Goodwin*, *Abel Brown*, *Parker Merrill*, *Rufus Dow*, Gilman B. Currier, Moses Eaton, jr., Barnard Jewell, John Gale, Geo. W. Pillsbury.

SOUTH NEWMARKET—Nathaniel E. Burley, Benj. Coe, Joseph Lang, Geo. O. Hilton, Hall J. Jenness.

STRATHAM—JOHN SCAMMON, *Josiah Bartlett*, *Josiah B. Wiggin*, *James Foss*, Zebulon Wiggin, Geo. Barker, Thos. Piper, Benj. D. Leighton.

WINDHAM—*Isaac McGaw*, *Christopher Morrison*, Jeremiah Morrison, Alexander Park, Alexander Gordon, Robert Bartley, Ebenezer T. Abbot, Francis A. Marden, Saml. W. Simpson, Giles Merrill.

Sheriff—STEPHEN W. DEARBORN, Exeter.

Deputy Sheriffs—*Portsmouth*, Geo. W. Towle, Henry F. Wendell; *Chester*, Benjamin Fitz, jr.; *Exeter*, John Tyrrell, R. F. Goodwin; *Candia*, John Moore; *Deerfield*, Samuel Dearborn; *Epping*, Benja. Clifford, N. P. Fogg; *South Deerfield*, Benjamin Jenness; *Atkinson*, L. P. E. Richards; *Northwood*, S. H. Furber; *Derry*, Samuel Kimball, Samuel Marshall; *Hampton*, Uri Lamprey; *New-Market*, Nathan H. Leavitt; *Plaistow*, Levi B. Tucker; *Salem*, Mooers Bailey; *Sandown*, Cyrus Sanborn; *South-Hampton*, Barnard Jewell, Rufus Dow; *Dover*, (St.) Ezekiel Hurd;* *Lee*, (St.) Gorham W. Hoitt; *Strafford*, (St.) Joshua Woodman*; *Hudson*, (H.) Parker Smith,*; *Manchester*, (H.) Mace Moulton,* Leonard Rundlett*; *Litchfield*, (H.) George Griffin*; *Pelham*, (H.) Joshua Atwood*; *Epsom*, (Mer.) Robert Knox.*

[The name of each person with this * mark resides in another county, but is qualified to act in this county. The initial in brackets before the name denotes the county to which the Sheriff belongs.]

Jailers—Geo. W. Towle, *Portsmouth*; R. F. Goodwin, *Exeter*.

Coroners† — *Exeter*, Jonathan Veasey,* Freese

† *Coroners.*—Every Coroner, before he enters upon the duties of his office, shall give bond to the county for which he is commissioned, in the sum of five thousand dollars, conditioned for the faithful discharge of the duties of his office, with sufficient sureties, to be approved by the Justices of the Court of Common Pleas, and to be kept by the Clerk of said Court *Chap.* 179, *sec.* 1, *R. S.*

Dearborn*; *Chester*, John S. Brown*; *Auburn*, James W. Green; *Derry*, Samuel Kimball*; *Hampton*, Simeon B. Shaw, Loring Dunbar; *Hampton-Falls*, John B. Brown; *Londonderry*, John Duncan*; *New-Market*, Jas. M. Chapman*; *Newton*, Sargent Heath*; *Portsmouth*, John Meleher*, John G. Brewster, Geo. W. Towle; *South Hampton*, Merrill Flanders; *Nottingham*, Daniel Tuttle; *Rye*, Benj. W. Marden; *North-Hampton*, James Batchelder; *Plaistow*, Benjamin George; *Litchfield*, George Griffin.

* Qualified to act according to law.

STRAFFORD COUNTY.

County Treasurer, Jonathan Cartland, Lee.

Register of Deeds, Shubael Varney, Dover.

County Sealer, William S. Ricker, Rochester.

Road Commissioners, Ezra Harthan, Somersworth; Jeremiah M. Hackett, Rochester; Joseph S. Lawrence, Lee.

Justices of the Peace.

BARRINGTON—*Samuel Sherburne, J. D. Pierce, H. Hall, Jonathan Young*, John W. Hayes, Elias Varney, Wm. Hale, Jeremiah Kingman, Henry Hill, Levi Felker, George McDaniel, Aaron Young, John S. Fernald, Jonathan Young, jr., Solomon Pearl, Gilman Hall, Smith Peary, Ephraim Cator, Elisha Lock, jr., Hezekiah Thompson, Wm. Waterhouse, Wm. H. Young, Alfred W. Buzzell, James S. Marden, Jacob Sherburne, B. Odiorne, Darius Winkley.

DOVER—John P. Hale, Thomas E. Sawyer, Daniel M. Christie, Chs. W. Woodman, John H. Smith, *Andrew Peirce, Noah Martin, Ezekiel Hurd, Andrew Tuttle, John H. Wiggins, John T. Gibbs, James Hanson, Asa Freeman, Enoch Berry, Samuel H. Parker, Geo. L. Whitehouse*, John H. White, Walter Sawyer, Charles Ham, Joshua Banfield, Charles Young, Simon L. Hartford, Peter Cushing, 2d, Jacob P. Boody, Joseph Hanson, 3d, Andrew Pierce, jr., Benjamin Boardman, Nathaniel Wiggin, Nathl. R. Hill, Thomas Henderson, Eri Perkins, Geo. T. Wentworth, Wm. B. Wiggin, Wm. B. Lyman,

Benj. F. Guppy, Samuel Tuttle, Benj. Barnes, John Clements, Chs. E. Soule, Shubael Varney, Benj. A. Ford, Oliver S. Horne, Woodbury T. Prescott, John W. Kingman, Chs. A. Tufts, John S. Woodman, Wm. Burr, Richard Kimball, John Stackpole, George D. Vittum, Amasa Roberts, Joseph Morrill.

DURHAM—*Valentine Smith, John A. Richardson*, Benj. Mathes, Joseph Daniels, Seth S. Walker, Benj. Kelley, John Mooney, Valentine Smith, jr., Stephen Demeritt, Joseph Young, 2d, Moses H. Wiggin, Daniel Smith, Ebenezer Thompson, Oliver C. Demeritt, Wm. J. Chesley, John Coe, Benjamin Doe, James Young, George J. Wiggin.

FARMINGTON—Jeremiah Dame, Nehemiah Eastman, *Jeremiah Waldron, Wentworth Hayes, David T. Parker*, Josiah B. Edgerly, Joseph Jones, Mark Demeritt, Edmund Canney, James Downs, Benj. R. Peavey, Isaac Merrill, John W. Varney, Peter M. Horne, John H. Nutter, Levi Hayes, Jereh. W. Waldron, John Walker, John W. Furber, Miles Scruton, Jeremy Wingate, Geo. N. Eastman, Hiram Barker, E. Ricker, C. M. Demeritt.

LEE—Gorham W. Hoitt, Josiah Bartlett, *Simon Otis, Gardner Towle, Joseph S. Lawrence, Geo. Lang*, Joseph Tuttle, Nicholas D. Pendergast, Alfred Hoit, Samuel G. Wilson, Andrew E. Demeritt, Charles Allen, John Matthews, Israel Bartlett, Wm. A. Jenkins, Nath'l G. Davis, Samuel Demeritt, Thomas M. Thompson.

MADBURY—*Charles Hayes, John Kingman*, Samuel D. Hayes, Tichenor Miles, Elijah Austin, Walter Durgin.

MIDDLETON—*Alvah Scates, David Davis*, Jeremiah S. Colbath, Jacob P. Buzzell, James Hilton, Augustus G. Orne, Isaiah Orne.

MILTON—*Stephen Drew*, John L. Swinerton, Joseph Cook, John J. Plumer, Daniel Hayes, jr., Daniel P. Warren, James Berry, James Furnald, Theodore C. Lyman, Ichabod H. Wentworth, Joseph Pearl, Robert Mathes, Elias S. Cook, Simon F. Hayes, David Wallingford.

NEW-DURHAM—Joseph Boody, *Stephen Davis*, David Steele, Joseph Berry, Samuel Downing, jr., Timothy Horne, Thos. Bennett, Isaac B. Shaw, Levi H. Pinkham, Baalis B. Tebbets.

ROCHESTER—James Farrington, Jeremiah H. Woodman, *Stephen M. Mathes*, Samuel Pray, Charles Dennet, Louis McDuffie, John Meader, Geo. Hayes, Watson Hayes, Jonathan Hussey, Wm. S. Ricker, Moses Roberts, James Tebbets, jr., Samuel Rogers, Daniel J. Parsons, James H. Edgerly, Saml. Demeritt, Nathl. D. Wetmore, Nicholas V. Whitehouse, Jeremiah M. Hackett, Daniel Lothrop, Wm. A. Kimball, Reuben Tilton, Jabez Dame, jr.

ROLLINSFORD—*Joseph Doe*, *Hiram R. Roberts*, *Wm. W. Rollins*, James Rollins, Bartholomew Wentworth, Wm. E. Griffin, George W. Roberts, Leavitt H. Yeaton, Edwin P. Lord, Chs F. Stewart, Justus D. Watson, Samuel Hale, John B. Wentworth.

SOMERSWORTH—Richard Russell, Samuel Clark, *Nath'l Wells*, *Ichabod G. Jordon*, *Enoch Perkins*, *Winthrop A. Marston*, John A. Burleigh, Benjamin Hanson, jr., Daniel G. Rollins, Moses Bates, John C. Hill, John Horn, Mark Noble, John B. Wood, Wm. H. James, Royal Eastman, Alonzo McCrillis, Cyrus Jones, Ivory Libbey, Alexander H. Stickney, Charles H. Bell, James Rollins, Enoch Holcomb.

STRAFFORD—Job Otis, Benning W. Jenness, Benj. T. Foss, *W. Foss, jr.*, *John Caverly, 4th*, *J. Perkins*, *Saml. P. Montgomery*, Hudson Peavey, Elisha Tasker, John Peavey, jr., Seth Tasker, Joshua Woodman, Joseph Caverly, Wm. Berry, jr., Andrew J. Otis, Andrew D. Leighton, Edw. Walker, Jas. B. Foss, Nath'l Lock, Joshua Otis, Eben'r H. Berry, David K. Montgomery, Eliphalet Foss, Benj. E. Woodman, Stephen C. Young, Jeremiah F. Hanson, Stephen Leighton, John C. Foss.

Sheriff—GORHAM W. HOITT, Lee.

Deputy Sheriffs—*Dover*, Nathaniel W. Wiggin, Lyman Wrisley; *Farmington*, Josiah B. Edgerly; *Rochester*, Ebenezer Mathes, James Bodge; *Strafford*, Joshua Woodman; *Somersworth*, James L. Hanson; *Wakefield*, (Car.) Thomas W. Mordough; *New-Market*, (R.) N. H. Leavitt; *Northwood*, (R.) Samuel H. Furber; *Barnstead*, (B.) Samuel D. Nutter.

Jailer—James Hanson, Dover.

Coroners—*Barrington*, John W. Hayes; *Dover*,

Nathaniel Wiggin,* Stephen Toppan; *Farmington*, Joseph Jones*; *Rochester*, Charles Dennett; *Milton*, Wm. B. Lyman.

* Qualified to act according to law.

BELKNAP COUNTY.

County Treasurer, Amos H. Jones, Sanbornton.
Register of Deeds, Nathaniel Edgerly, Gilford.
County Sealer, Jesse Dolloff, Meredith.
Road Commissioners, Hiram French, Meredith; Moses W. Weeks, Sanbornton; Jonathan Rundlett.

Justices of the Peace.

ALTON—*Reuben Hayes*, *Jonathan P. Hill*, John Chamberlain, Daniel Sawyer, Joseph Mooney, Wm. Emerson, Henry Hurd, Jacob Place, Sam'l Woodman, John Lang, Israel Tibbets, Nathan Drew, John Chamberlain, jr., David Langley, Eben'r Jones, jr., James McDuffie, 3d, Richard Roberts, Leonard S. Nute, James N. Jones, Jos. Roberts, Charles C. Richardson, Moses Gilman, S. F. Chamberlain.

BARNSTEAD—John Peavey, Samuel G. Berry, Samuel Webster, Seth Shackford, *John Bickford*, *Richard Garland*, *Eliphalet Nutter*, *J. M. Nutter*, *Josiah R. Shackford*, *John H. Collins*, *Joseph A. Walker*, *Hazen Pickering*, Thos. P. Hodgdon, Oliver Dennett, Saml. Rollins, Timothy E. Hodgdon, Joseph Pickering, Saml. D. Nutter, David F. Eaton, David Jacobs, Jacob B. Lock, George S. Roberts, Henry Chesley, Enos George, Arthur Bickford, Joshua B. Merrill, Sam'l Kaime, Charles S. George, Reuben Edgerly, Wm. Grover, Chs. R. Rogers, Isaac S. Pendergrass, John Tibbetts, Sewell Cilley.

CENTRE-HARBOR—John Thompson, *Timothy Perkins*, Nicholas Smith, John H. Kelsea.

GILFORD—Charles Lane, *Benjamin Jewett*, *John V. Barron*, Samuel G. Sanborn, Saml. Leavitt, Benj. Sanborn, Horace Bugbee, Daniel Weeks, Isaac Cole, Eben'r S. Hunt, Joshua Hibbard, Joseph Thing, Nath'l Edgerly, Ephraim Mallard, John Tilton, Aaron Morrill, Woodbury Melcher, Chs. Hibbard, Daniel B. Eaton, Meshech San-

born, John G. Weeks, John L. Weeks, David Y. Smith, John Blaisdell, Benj. M. Sanborn.

GILMANTON—Wm. Badger, Ths. Cogswell, Ira A. Eastman, Rufus Parish, *John S. Shannon*, *Jona. T. Coffin*, *Stephen L. Greeley*, *Greenleaf Osgood*, *Ira Mooney*, Thomas Durrell, Peter Clark, David Bean, Francis Ayers, Benj. Morrill, Jeduthun Farrar, John S. Rowe, Ezra Ham, Andrew Mack, Alfred Prescott, Dudley Nelson, Jeremiah Leavitt, Nahum Wight, Joseph Badger, Edm. Williams, D. B. Merrill, Stephen Weeks, John K. Woodman, John K. Dudley, D. G. Ladd, Sam'l Page, Sylvester H. French, Calvin Howe, Hezekiah Bean, Moses Price, Sam'l P. Fernald, Orsino A. J. Vaughn, David Hatch, John S. Hill, Jas. Rundlett, Joshua B. Pulsifer, Morril Shepard, Jona. Rundlett, Benj. Page, Finlay W. Robinson, Nicholas Gilman, Moses Gilman, John Mooney, John M. Pitman, Elijah O. Bean, F. S. Gilman.

MEREDITH—Parker Plumer, Warren Lovell, Hiram French, Lyman B. Walker, E. S. Lawrence, John Wadleigh, John Coe, *Stephen Perley*, *John Towle*, *Stephen C. Lyford*, *Geo. W. Stevens*, *Jeremiah Elkins*, *John L. Perley*, *Bradbury C. Tuttle*, *Josiah Norris*, *Joseph S. Neal*, *Thomas J. Whipple*, Hugh Blaisdell, Abel B. Eastman, Samuel Bean, Joseph Ela, Benjamin T. Sanborn, Charles Smith, Joseph Neal, jr., Lane Plumer, D. M. Gale, James Gordon, David B. Plumer, B. S. Tuttle, John Haynes, John G. Robinson, Bartlett Hill, Ebn'r S. Mooney, Joseph R. Mead, Stephen G. Wadleigh, Jas. Dearborn, Benj. F. Plumer, Stephen W. Mead, Jesse Dolloff, Ezekiel Lawrence, Noah Pease, Thos. Eastman, Benj. B. Rollins.

NEW-HAMPTON—Henry Y. Simpson, Nicholas M. Taylor, Washington Mooney, Stephen S. Magoon, Joshua L. Woodman, Thomas Perkins, Ebenezer Fisk, Dana Woodman, Benj Magoon, Thos. S. Robinson, Taylor P. Hannaford, Noah Cate.

SANBORNTON—Samuel Tilton, Zenas Clement, B. A. Rogers, *Moses W. Weeks*, *Benj. M. Colby*, Zebulon Smith, jr., Bradbury Morrison, N. H. Clark, Hilary Knox, Alexander H. Tilton, Jonathan Cawley, 2d, John Carr, Oliver Knowlton, Amos H. Jones, Jonathan

Taylor, Charles Woodman, Josiah C. Philbrick, John S. Lane, Lemuel Mason, Freeman B. Plumer, Wm. Hayes, Nath'l G. Ladd, Caleb P. Smith, Daniel M. Huse, Jas. P. Tilton, Robertson C. Rollins, Stephen Wallace, R. G. L. Bartlett, J. L. Connor.

Sheriff—SAMUEL WEBSTER, Barnstead.

Deputy Sheriffs—*Barnstead*, Samuel D. Nutter, Timothy E. Hodgdon; *Gilmanton*, F. S. Gilman, Simeon Copp; *Meredith*, Bartlett Hill, S. W. Mead; *(Village,)* Joseph Ela; *Sanbornton*, Charles J. Conner; *Farmington*, (St.) Josiah B. Edgerly; *Franklin*, (M.) Daniel Osgood.

Coroners—*Gilford*, Dudley Smith; *Alton*, Seth Hurd; *Barnstead*, Nathan W. Norris; *Sanbornton*, Lowell Lang.

CARROLL COUNTY.

County Treasurer, Moulton H. Marston, Sandwich.

Register of Deeds, Loammi Hardy, Ossipee.

County Sealer, Daniel Wentworth, Ossipee.

Road Commissioners, Stephen W. Perkins, Eaton; George Brewster; Elias Towle, Freedom.

Justices of the Peace.

ALBANY—James Ham, B. P. Roberts.

BROOKFIELD—*Trueworthy Chamberlain*, *Joseph T. Churchill*, Daniel Wiggin, Dudley Pike, Henry Tebbetts, Joshua N. Cate, Thos. Chamberlain, Theophilus W. Lyford, Thos. Burley, Noah Robinson, Wm. T. Carter.

CHATHAM—Asa P. Eastman, Abraham Webb, Rice W. Guptill, Jonah Hill, jr., Daniel Emerson.

CONWAY—JONA. T. CHASE, ZARA CUTLER, F. R. CHASE, JOEL EASTMAN, *Thos. F. Odell*, *James Willey*, *Eliphalet Cloutman*, Benj. Bean, Benj. Gould, Jacob Lewis, Daniel Sparhawk, Nath'l Abbot, Chas. S. Whittaker, Isaac S. Davis, Sam'l Greenlaw, Benj. R. Page, Sam'l L. Chandler, Nathan F. Barnes, Charles Sparhawk, Tobias N. Hanson, J. L. Eastman.

EATON—*Joseph R. Hunt*, *Samuel Flanders*, Sylvanus S. Clark, Sam'l Atkinson, Stephen Perkins, Isaiah Forrest, Thos. Randall, Robinson Blaisdell, Stephen Allard, Artemas Harmon, Jos. E. Perkins, Asa Jackson,

Joseph Snow, Daniel Lary, Wm. Harmon, Geo. Merrow, Jacob Allard, John Mills, Sam'l Robertson, Thos. R. Giles.

EFFINGHAM—*Josiah Dearborn, Thos. P. Drake,* Carr Leavitt, J. T. Taylor, I. Hobbs, John Drake, Silas M. Morse, Jona. Wedgwood, Benj. F. Taylor, Elijah Taylor, Joseph Bennett, Abraham Drake, Cyrus K. Drake, Wm. Champion, Joshua Gilman, Carr L. Drake, Simon Taylor.

FREEDOM—Zebulon Pease, *Ephraim C. Mason,* Wm. Cushing, Stephen Swett, John Lord, Amos Towle, jr., Elias Towle, Solomon Andrews, Calvin Topliff, Elias Rice, Paul Downs, John N. Lord, Joseph Smith.

MOULTONBOROUGH—Benning M. Bean, Samuel Emerson, *Enoch True,* Jeremiah Shaw, Samuel T. Moulton, Joseph H. Watson, John A. Rollins, Benja. M. Mason, Jona. Copp, Abner Adams, Ephraim K. Butler, Reuben Smith, jr., Sam'l Abbot, Nath'l V. Shannon, John S. Boody, Lemuel B. Mason, Geo. L. Sleeper, Mark Randall.

OSSIPEE—Luther D. Sawyer, *Ezekiel Wentworth, John Wingate, W. L. Young,* Joseph Hobbs, Isaac Thurston, Edward Grant. jr., Thos. Leavitt, Daniel Wentworth, Asa Beacham, Sanborn B. Carter, Alva Moulton, John Brown, John Smith, jr., Leander D. Sinclair, Ezekiel Dore, Luther Young, Joseph P. Cotton, Nath'l Grant, Loammi Hardy, Moses B. Canney, Levi Smith, Ebenezer Boyden.

SANDWICH—Joseph Wentworth, *Neal McGaffey, Daniel Hoit, Jeremiah Furber, John S. Quimby, Wm. Cogan,* Moulton H. Marston John Severance, jr., Elijah Skinner, Stephen Beede, Parker Beede, John Burley, Nathaniel Pallate, John Beede, John Cook, Elisha W. Beede, John Fellows, Beede Varney, Aaron B. Hoit, John Gove, Isaiah H. Johnson.

TAMWORTH—*Obed Hall, Enoch Remick,* Chs. M. Page, True Perkins, T. Cook, Daniel Q. Bean, Joseph Gilman, David G. Stevenson, Stetson Blaisdell, John M. Stevenson, Moses James, J. H. Merrill, John Bryant, Samuel Meader.

TUFTONBOROUGH—*John Peavey,* Abel Haley, Jonathan Bean, W. P. Edgerly, Joseph Palmer, Dear-

born Copp, Bradbury Hodgdon, Andrew L. Hersey, Geo. Fox, James French, Jeremiah B. Wingate.

WAKEFIELD—JOSIAH H. HOBBS, *Wm. Sawyer, Jona. Copp, Amasa Copp*, James Garvin, Joshua G. Hall, Thomas Chapman, Wm. Sawyer, jr., John Copp. Benjamin Cook, John Gage, John Clark, Thomas W. Mordough, Isaac Jenness, Geo. W. Copp, Ephraim G. Smith, Alvah Bickford, John W. Sanborn, Cyrus K. Sanborn, Wm. P. Burley, Andrew G. Hall.

WOLFBOROUGH—HENRY B. RUST, THOS. RUST, *John C. Young, Joseph Furrar, Ths. J. Tebbetts, Jona. P. Fernald*, Thos. Stephenson, Dan'l Martin, Dan'l Pickering, Aaron Roberts, Z. Batchelder, Samuel Langley, John W. Horne, Thos. L. Whitten, Adam Brown, Nath'l Banfield, John Cate, S. Avery, George W. G. Whitten, John Fox, John M. Brackett, Henry Rust, Moses P. Brown, Levi Hersey, James Bickford, John P. Cotton, J. P. Furnald.

Sheriff—JONATHAN WEDGEWOOD, Effingham.

Deputy Sheriffs — *Ossipee*, Brackett Wiggin; *Conway*, Stephen C. Eastman, George Quint, Joseph P. Greenleaf; *Effingham*, Cyrus K. Drake; *Moultonborough*, Samuel Vickery; *Sandwich*, John Severance, jr.; *Tamworth*, Levi E. Remick; *Tuftonborough*, Joseph V. Wiggin; *Wakefield*, Thomas W. Mordough.

Coroners—*Freedom*, Wm. Harmon, 2d, Calvin Topliff; *Wolfborough*, Thomas Rust; *Wakefield*, John Gage; *Sandwich*, Jeremiah Furber.

MERRIMACK COUNTY.

County Treasurer, Mitchell Gilmore, jr., Concord.

Register of Deeds, George Jones, Concord.

County Sealer, Seth Eastman, Concord.

Road Commissioners, Ira Osgood, Loudon; True George, Salisbury; John S. Craig, Henniker.

Justices of the Peace.

ALLENSTOWN—REUBEN T. LEAVITT, *Chs. Rowell, Andrew O. Evans, Daniel Batchelder*, J. Perkins, Robert Evans, John Tenant.

ANDOVER—SAM'L BUTTERFIELD, JOHN FELLOWS, *Joseph C. Thompson*, Ephraim Eastman, Tilton Elkins,

J. Y. Bryant, R. F. Eastman, P. Fifield, Willard Emery, Benj. F. Scribner, Joseph A. Rowe, Enoch Merrill, Reuben Dearborn, True Brown, Jona. Brown, Amos Cilley, jr., H. A. Weymouth, Samuel Morrill.

BOSCAWEN—Wm. H. Gage, *Worcester Webster*, *Hezekiah Fellows*, John Greenough, Jacob Gerrish, Jeremiah Kimball, Simeon B. Little, Laban M. Chadwick, John McClure, Wyatt Boyden, Sam'l M. Durgin, Thos. Elliot, Peter Stone, Sam'l Clifford, D. Ambrose, Ebenezer Price, Abraham Burbank, Abiel R. Chandler, Isaac K. Gage, Moody A. Pillsbury, Luke Corser, Caleb Smith, Eliphalet K. Webster, Joseph L. Couch, Jeremiah Noyes, Aaron Woodman, Moses C. Elliot, Seth Trussell, Nehemiah Butler, John D. Stackpole.

BOW—*Wm. R. Parker*, Mindell Sampson, Reuben Colby, Benj. A. Noyes, Schuyler Walker, Daniel K. Gault, Flanders Walker, Sam'l R. Green, W. C. Hadley, Amos Hadley, Archibald Stark, Enoch Alexander.

BRADFORD—Samuel Jones, *Daniel Millen*, *Bartholomew Smith*, *Weare Tappan*, Moses D. Wadleigh, Cyrus Cressy, Jason H. Ames, Mason W. Tappan, George Jones, Enoch Sweatt, Bard P. Page, Amos Morse, John D. Wadleigh, John Severance, Sam'l Andrews, John W. Morse, Moses E. Baxter.

CANTERBURY — Joseph M. Harper, *Joseph Clough*, *John J. Bryant*, Jeremiah Clough, Joseph Ham, John Kezar, Thomas Lyford, Eben'r Batchelder, Laban Morrill, Wm. H. Foster, Sam'l Hill, John A. Chamberlain, James Greenough, Tho's Clough, A. F. Bradley, J. C. Elliot, Mark Davis, John Mathes, Wm. C. Webster, Abiel Cogswell, Sam'l Morrill, D. M. Clough, Thomas L. Whidden.

CHICHESTER—*Hosea C. Knowlton*, Renry Roby, J. N. C. Leavitt, Daniel K. Foster, Edward Langmaid, Daniel R. Kelly, George S. Mason.

CONCORD—Isaac Hill, Franklin Pierce, Israel W. Kelly, Th. P. Treadwell, Paul Wentworth, J. A. Potter, Jona. Eastman, Ch's H. Peaslee, John Atwood, Asa Fowler, Cyrus Barton, Ira Perley, Joseph Low, Robert Davis, Sam'l Morril, S. C. Badger, Josiah Stevens, N. B. Baker, Calvin Ains-

WORTH, WM. BUTTERFIELD, J. H. GEORGE, *John Whipple, Samuel Coffin, John McDaniel, Joseph Robinson, Philip Brown, Samuel A. Kimball, George G. Fogg, Sam'l M. Wheeler, Richard Bradley, Thomas Bailey*, Isaac Dow, George Abbot, Benj. Parker, James Hoit, George Minot, Abraham Bean, Nathan Stickney, Ephraim Eaton, Ezra Carter, John Pettengill, James Peverly, jr., Jona. E. Lang, Jeremiah S. Noyes, M. Gilmore, jr., Abel Baker, Wm. West, Arthur Fletcher, Ebenezer S. Towle, John Towne, Wm. Dow, Sylvester Dana, Joseph Greeley, Seth Eastman, Josiah Minot, Jacob Carter, John L. Tallant, A. C. Blodgett, John Anderson, Wm. P. Foster, Cyrus Robinson, Charles Smart, Hazen Virgin, Henry H. Brown, Nath'l H. Sanborn, Heman Sanborn, B. W. Sanborn, Moses Clough, Wm. Kent, Wm. Walker, Wm. Prescott, Jos. B. Walker, Wm. C. Prescott, John H. Bartlett, Thomas D. Potter, Lyman D. Stevens, Sam'l B. Chase, True Osgood, Atkinson Webster, John C. Pillsbury, John F. Brown, Thomas Chadbourne, Geo. H. H. Silsby, Ephraim Hutchins, Dana W. Pratt, Geo. W. Wadleigh, Joseph A. Gilmore, N. S. Chandler, L. D. Brown, Joel Frazier.

DUNBARTON—*Caleb Stark*, John Stinson, 3d, H. C. Perley, Moses C. Elliot, Warren Perley, Charles Holmes, Nathan Gutterson, Jonathan Ireland, Benjamin Whipple, Daniel H. Parker, Henry Putney, Henry L. Burnham, L. M. Rowell, Thomas Johnson.

EPSOM—*Robert Knox, William Ham, Thomas D. Merrill, James Martin*, Benjamin L. Locke, Symonds Fowler, Joseph J. Moses, Moses P. Gray, Wm. T. Jenness, John Griffin, jr., E. Locke, jr., A. M. Heath.

FRANKLIN—JAMES CLARK, GEORGE W. NESMITH, CALEB MERRILL, *Parker Noyes, Thomas R. White, Daniel Osgood*, Joseph Morrill, John Rowell, Samuel Quimby, Isaac Hale, Jeremiah F. Daniell, Austin F. Pike, Ira Greeley, Henry Burley, Stephen Kendrick, Wm. H. Kimball, Joseph E. Fellows.

HENNIKER—*Moses Brown, Jacob Straw, Imri Woods, L. Smith*, Page Eaton, John S. Craig, Isaac Rice, Micah Howe, Zebulon Foster, jr., Robert Wallace, Jeremiah Foster, Jonas Wallace, John O. Folsom, Titus V. Wadsworth, Hiram Bell, Wm. P. Cressey.

HOOKSETT—*Seth K. Jones*, Joseph Poor, Matthew

Gault, Samuel Head, John Marshall, John H. Mitchell, Hazen Davis, Eri Poor.

HOPKINTON—MATTHEW HARVEY, STEPHEN SIBLEY, HORACE CHASE, *Phinehas Clough*, *Nicholas Quimby*, *Hamilton E. Perkins*, *Isaac D. Merrill*, Daniel B. Emerson, Ezekiel Dow, Joab Patterson, Joseph Barnard, Benjamin Loverin, Andrew Leach, Joseph Stanwood, Moses Colby, John Burnham, John Currier, Moses Copps, James Hoyt, Hazen Kimball, F. P. Knowlton, Phinehas Clough, 2d.

LOUDON—*Joseph C. Harper*, *Ira Osgood*, John L. French, Jonathan Clough, George B. Johnson, Preserved Robinson, John S. Osborne, Edmund Sanborn, Nathaniel Batchelder, Joseph Moody, Benj. F. Neal, Oliver W. Morrill, Sam'l P. Calef, Hezekiah B. Stevens, Theophilus B. Martin, Amos Peaslee, John Fellows, Joseph Barnard, jr., Jer. T. Clough.

NEWBURY—*Arnold Ellis*, *Jesse Carr*, Cyrus B. Leach, Moses Eaton, John Cutler, Eli Dodge, John Mussey, jr.

NEW-LONDON—ANTHONY COLBY, John Trussell, Daniel E. Colby, Luther McCutchin, Joel Fletcher, A. Page, Marcus E. Sargent. Job Seamans, Wm. Lee, John Smith, Geo. W. Everett, Stephen C. Robie.

NORTHFIELD—ASA P. CATE, R. S. RUST, *Peter Wadleigh*, *Jas. Cochran*, *Jer. Smith*, *Obadiah Hall*, *Jeremiah Tilton*, *Joseph Swett*, Samuel Forrest, Amos C. Hannaford, Abraham Brown, Isaac Whittier, John Kimball, Archibald S. Clark, Benjamin Hill, Shubael Dearborn, jr., E. S. Wadleigh, William Whidden, Joseph P. Robertson, John W. Swett, Moses Batchelder, Mark R. Woodbury, David Dearborn, Geo. S. Tibbetts.

PEMBROKE—AARON WHITTEMORE, *Moody Kent*, *Aaron Whittemore, jr.*, *James Wilson*, Jer. H. Wilkins, Hiram Knox, Noah M. Cofran, Norris Cochran, Cogswell Dudley, Trueworthy L. Fowler, Winthrop Fowler, Wm. Hazeltine, jr., Wm. Parker, Stephen Bates, Moses Martin, Albert G. Pearson, J. K. Locke, Jacob Sawyer.

PITTSFIELD—*C. H. Butters*, *Benj. Emerson*, J. L. Thorndike, John True, John T. Tucker, Geo. L. Merrill, Nathaniel Batchelder, John Berry, Isaiah Berry, John S. Tilton, Grenville L. Remick, Moses C. Neal, A. F. L. Norris, Wm. W. Proctor, James Drake.

SALISBURY—*Moses Greely, Samuel C. Bartlett, Stephen Pingry, Benj. Pettingill, 2d*, Matthew P. Webster, Valentine Little, Moses Fellows, Nath'l Bean, True George, Cyrus Gookin, Nathan Smith, E. F. Greenough, Ebenezer Johnson, Benj. F. Gale, Abraham H. Robinson, Ithamar Watson, John Bean, Jonathan P. Webster.

SUTTON—JONATHAN HARVEY, BENJ. WADLEIGH, ROBERT LANE, *Reuben Porter, Asa Page, Enoch Page*, John Pillsbury, Moses Pillsbury, Asa Nelson, Moses Hazen, Albert P. Richards, Samuel Dresser, jr.

WARNER—HENRY B. CHASE, *Benjamin E. Harriman, Franklin Symonds, Abner B. Kelly, Robert Thompson*, James Sargent, Harri on G. Harris, Leonard Eaton, Abner Woodman, jr., John Couch, jr., Asa Pattee, Harrison D. Robertson, Nathaniel A. Davis, John Currier, jr., Stephen Bartlett, Hiram Buswell, Daniel Bean, jr., Levi Bartlett, Stephen K. Hoyt, James M. Harriman, Zebulon D. Currier, Joshua George.

WILMOT—*John Cross, Merrill Cross*, Josiah Stearns, Jonathan Morey, Morrill Currier, Samuel Teele, Jonathan Bean, Simon Greeley, John Teel. Iddo S. Brown, John Woodbury, jr., Otis Jones, Horatio N. Mason.

Sheriff—NATHANIEL A. DAVIS, Concord.

Deputy Sheriffs—*Concord*, Abraham Bean, H. P. Rolfe; *Bradford* John D. Wadleigh; *Epsom*, Robert Knox; *Franklin*, Dan'l Osgood; *Henniker*, Wm. P. Cressy; *Hopkinton*, Andrew Leach; *Newbury*, Eli Dodge; *Pittsfield*, Enoch Watson; *Salisbury*, True George; *Warner*, Franklin Simonds; *New-London*, Marcus E. Sargent; *Wilmot*, Nathan Phelps; *Manchester*, (H.) Joseph M. Rowell, Leonard Rundlett, Mace Moulton; *Amherst*, (H.) Elijah Monroe; *Goffstown*, P. F. Pattee; *Deerfield*, (R.) Benjamin Jenness; *Sanbornton*, (B.) Benjamin F. Smith; *Sanbornton Bridge*, (B.) Charles Conner; *Newport*, (S.) Frederick Claggett; *Barnstead*, (B.) Samuel D. Nutter.

Jailer—Andrew Leach, Hopkinton.

Coroners—*Concord*, Seth Eastman*; *Boscawen*, John Danforth*; *Wilmot*, Iddo S. Brown; *Loudon*, Moses Morse; *Northfield*, Warren L. Hills; *Bow*, Aaron W. Baker; *Pembroke*, C. P. Hayward; *Newbury*, Eli Dodge; *Salisbury*, D. C. Gookin.*

* Qualified to act according to law.

HILLSBOROUGH COUNTY.

County Treasurer, Adam Chandler, Bedford.
Register of Deeds, Leonard M. Kimball, Amherst.
County Sealer, Elbridge F. Perkins, Amherst.
Road Commissioners, Sam'l Nay, Sharon; Isaac McQuesten, Litchfield; Nath'l Dow, Hancock.

Justices of the Peace.

AMHERST—Charles H. Atherton, *Andrew Wallace*, *Richard Boylston*, *Perley Dodge*, *Elijah Munroe*, *Lemuel N. Pattee*, Jacob Hildreth, John Secombe, Nathan Dane, Wm. J. Weston, David Russell, Leonard M. Kimball, Joseph Mace, Peter Carleton.

ANTRIM—Luke Woodbury, Jacob Whittemore, Amos Parmenter, Mark B. Woodbury, John G. Flint, T. S. Holmes, Cyrus Saltmarsh, Hiram Griffin, Wm. Carr, Edward L. Vose, Isaac Baldwin, Geo. H. Hubbard.

BEDFORD—Frederick G. Stark. *Thomas Rundlett*, *Peter P. Woodbury*, *Adam Chandler*, *Israel Fuller*, Theodore A. Goffe, Jonas B. Bowman, Wm. P. Riddle, Gardner Nevins, John Parker, Moses Gage. Leonard C. French, 2d, Robert Dunlap, John D. Walker, John D. Riddle, Chandler Spofford, John Barr, Reuben V. Greeley, Henry Haile, Andrew J. Dow, James Walker.

BENNINGTON—*John Dodge*, *Amos Whittemore*, John W. Flagg, Moody Butler, John Huntington, Sam'l Baldwin.

BROOKLINE—*Benjamin Shattuck*, *Ithamar B. Sawtelle*, Isaac Sawtelle, Alpheus Shattuck, Geo. Daniels, Ensign Bailey, Nath'l Shattuck, Reuben Baldwin, Alpheus Shattuck, Thomas Bennett.

DEERING—*Russell Tubbs*, Robert Goodale, William Manahan, Samuel Gregg, Squires S. Clement, Rodney George, John Bartlett, Wm. Forsaith.

FRANCESTOWN—Wm. Parker, Wm. Bixby, J. W. Hazeltine, Alexander Wilson, D. Fuller, jr., Herbert Vose, Warner Clark, Paul B. Bixby, Nathan Dane.

GOFFSTOWN—Jesse Carr, David Steele, *Noyes Poor*, *Benj. Stevens*, *2d*, Thomas R. Hoyt, Geo. Poor, Ephraim Warren, H. B. Stearns, Joseph McDoel, Eliphalet Richards, Thomas R. Worthley, Joseph Sargent, Gideon

Flanders, Wm. Whittle, Wm. Bunton, Tho. R. Hoyt, jr., Geo. P. Hadley, Samuel Gould, Alfred Story, John G. Dodge, Alonzo F. Carr.

GREENFIELD—William Whittemore, *A. Whittemore*, Charles Richardson, Wm. Savage, David Ramsey, Lewis Richardson.

HANCOCK—Jacob G. Lakin, David Low, John Whitcomb, David Patten, Kendall Grey, Ebenezer Ware, jr., C. Duncan, Joel Gates, Abijah Hadley, Nath'l Dow, Clark C. Boutwell.

HILLSBOROUGH—Samuel H. Ayer, *Timothy Wyman*, *Hiram Munroe*, *Henry D. Pierce*, Andrew Sargent, David Steele, Tho. Willson, Levi Goodale, John Grimes, Mark W. Fuller, Abel C. Burnham, John G. Fuller, John G. Dickey, Ezra Clement, Joshua Marcy, jr., Jason H. T. Newell, Nathan Kendall, James Forsaith, Wm. B. Whittemore, Samuel G. Barnes.

HOLLIS—Benj. M. Farley, *Ralph E. Tenney*, Benj. F. Poole, Noah Hardy, Jonathan T. Wright, Wm. P. Hale, Leonard Farley, Benj. F. Farley, Wm. Merrill, Edward Emerson, Alpheus Eastman.

HUDSON—*Noah Robinson*, *Tho. B. Wason*, Reuben Greeley, David Burns, James Pierce, John Greeley, jr, Paul Coburn, Stephen Greeley, Ethan Willoughby, James Carnes.

LITCHFIELD—*Geo. Griffin*, Samuel Center, John White, Parker Bixby, Isaac McQuesten, Warren Goodspeed, Daniel McQuesten.

LYNDEBOROUGH—*David Stiles*, *Israel Herrick*, Wm. Jones, David Putnam, Daniel N. Bordman, Jesse Clement, Peter Cram, Dexter Burton.

MANCHESTER—James McK. Wilkins, Mace Moulton, Daniel Clark, Herman Foster, Samuel D. Bell, Richard H. Ayer, Robert Reed, *Samuel Dame*, *John Stark*, 3d, *George W. Morrison*, *Chandler E. Potter*, *Edson Hill*, Charles Stark, Amos Weston, John Porter, jr., James M. Gregg, Isaac C. Flanders, Joseph M. Rowell, John S. Kidder, Moody Currier, Warren L. Lane, James McCalley, Walter French, Zacheus Colburn, Joseph Cochran, jr. Samuel Tuck, Daniel C. Gould, Stevens James, David P. Perkins, William C. Clarke, Chas.

Richardson, Isaac Riddle, E. A. Bodwell, David Cross, Joseph Davis, 2d, David A. Bunton, David Gillis, Nathan Parker, Hiram Brown, George M. Flanders, James A. Gregg, Amos G. Gale, David Hill, Andrew Bunton, jr., Moses Fellows, William G. Means, Joseph Knowlton, George Porter, George F. Judkins, Ira W. Moore, Jacob F. James, James M. Morril, George A. French, James Hersey, George W. Pinkerton, Isaac Tompkins, John L. Fitch, Thomas Story Jones, J. S. T. Cushing, Bradley P. Cilley, Archelaus Wilson, James S. Cheney, Wm. A. Putney, Israel W. Webster, Aaron B. Smith, Archibald Gamble, David F. Whittle, Benj. F. Ayer, E. G. Gifford, Jacob G. Cilley, John H. Goodale, William W. Baker, Robert Means, John B. Bailey.

MASON—*Willis Johnson*, Jonathan Russell, Samuel Smith, jr., Wm. Wright, Geo. Taft, John Edmunds, Tho. H. Marshall

MERRIMACK—James U. Parker, *Sam. McConihe*, Oliver Spalding, jr., Simeon Kenney, Rob. McGaw, Leonard Walker, J. B. Holt, Edward P. Parker, D. T. Ingalls.

MILFORD—*Solomon K. Livermore*, *Wm. Wallace*, *Jonas Hutchinson*, Luther Hutchinson, Abiel Lovejoy, Calvin Averill, Pliny Whitney, Reed Dutton, Wm. Ramsdell, D. P. Needham, Lawrence D. Bailey, S. Smith Stickney, Daniel Russell.

MONT-VERNON—*J. Bruce*, Nathaniel Bruce, Geo. Raymond, D. W. Drake, Daniel W. Baker, Charles J. Smith, John Averill.

NASHUA—Jesse Bowers, Israel Hunt, jr., Isaac Spalding, *John M. Hunt*, *Edmund Parker*, George Y. Sawyer, David Philbrick, Franklin Fletcher, Thomas W. Gillis, Ebenezer Dearborn, Elijah Colburn, Aaron W. Sawyer, Caleb Emery, Henry C. Smith, Charles B. Fletcher, Aaron F. Stevens, Franklin Munroe, Silas Butterfield, Thomas Chase, Josephus Baldwin, William D. Beasom, Barnard B. Whittemore, Seth Woodbury, jr., Lyman Heath, John James Bell, H. F. Courser, George Bowers, John F. Whittle.

NASHVILLE—Daniel Abbot, Charles F. Gove, Charles G. Atherton, *B. F. Emerson*, *William McKean*, Joseph Greeley, Zebediah Shattuck, Alfred Gree-

ley, Josiah G. Graves, Benjamin Burke, Albert McKean, Wm. Boardman, Hugh Jameson, Aaron P. Hughes, Ephraim W. Livingston, Abraham Mitchell, Timothy Gay, Stephen Kendrick, Robert Moore, Edward Wheeler, Fordyce M. Stimpson, Wm. Wetherbee, Francis J. Parker.

NEW-BOSTON—*Benj. Fairfield*, Abner Hogg, Elias Dickey, Robert B. Cochran, Waterman Burr, Ninian C. Crombie, Asa McMillen, Solomon Dodge, jr., Benjamin Fletcher, Horace Philbrick, Daniel Campbell, Alexander W. Dickey, Micah Lawrence.

NEW-IPSWICH—JOHN PRESTON, *Ephraim H. Farrar*, Stephen Wheeler, Moody Adams, Jeremiah Smith, Seth King, Ebenezer P. Edwards, George Barrett, William W. Johnson, Stephen Thayer, Francis P. Prichard, James Chandler, Thomas H. Cochran, John T. Stevens.

PELHAM—*S. M. Richardson, Jesse Gibson, Edward Wyman*, David Cutter, Moody Hobbs, Joshua Atwood, Gilbert Colburn.

PETERBOROUGH—JOHN H. STEELE, *Abiel Sawyer, James Walker*, Stephen P. Steele, Timothy K. Ames, Albert Smith, William Follansbee, Moses Dodge, Alexander Robbe, Daniel B. Cutter, Samuel Gates, Josiah S. Morrison, William H. Whittemore, James G. White, Edw. S. Cutter, James Scott.

SHARON—*Samuel Nay*, Silas Sawyer, Samuel Ryan, jr., Nathaniel Moors, James Taggart.

TEMPLE—*N. Wheeler*, N. Kingsbury, Francis Whiting, Martin Heald, Isaac Kimball.

WEARE—*Amos W. Bailey, John L. Hadley, Daniel Paige, jr., Jacob Gibson, Lemuel W. Paige*, Abraham Morrill, Jesse Whittaker, Moses Peaslee, Hiram Simons, William Woodbury, Jeremiah P. Raymond, Moses A. Hodgdon, Jonathan D. Clement.

WILTON—*Jonathan Burton, Daniel Batchelder*, Timothy Abbot, Joel Abbot, Timothy Parkhurst, Joseph Wilson, Eliphalet Putnam, Mark N. Spaulding.

WINDSOR—Henry B. Swett, David Curtis, Francis Grimes.

Sheriff—ELIJAH MONROE, Amherst.

Deputy Sheriffs—*Amherst*, James Monroe; *Antrim*, Bartlett Wallace; *Francestown*, Warner Clark, Linsley

K. Brown; *Goffstown*, Philip F. Pattee; *Hillsborough*, Benjamin Tuttle, jr.; *Manchester*, Joseph M. Rowell, Leonard Rundlett, Mace Moulton; *Milford*, John E. Bruce; *Hollis*, W. Reed; *Mason*, George Taft; *Nashua*, Franklin Fletcher, C. J. Emery; *Nashville*, Wm. Wetherbee; *Litchfield*, George Griffin; *Peterborough*, Timothy K. Amos, James Scott; *Pelham*, Joshua Atwood; *New-Ipswich*, E. P. Edwards; *Henniker*, (Mer.) Wm. P. Cressey.

Jailer—Elijah Monroe, Amherst.

Coroners—*Bedford*, Israel Fuller, jr.*; *Antrim*, David Campbell, Bartlett Wallace*; *Brookline*, John Smith; *Goffstown*, Peter E. Hadley, Solomon Spaulding, jr; *Manchester*, Joseph M. Rowell,* L. Rundlett,* Warren L. Lane; *Milford*, Reuben Hutchinson; *Nashville*, Zebulon Shattuck; *Wilton*, Elijah Stockwell; *Mason*, George Taft.

* Qualified to act according to law.

CHESHIRE COUNTY.

[JUDGES OF PROBATE from 1771 to 1850, Cheshire County.

In the list of Judges of Probate, given in the Register for 1849, the names Sanford Kingsbury, and John Hubbard, of Walpole, were omitted, for reasons, at the time we had obtained no certain knowledge of there having been but one Probate Judge by the name of John Hubbard; therefore, our inference was, that the Hon. S. Kingsbury did not accept of his appointment, and the Hon. John Hubbard, of Charlestown, continued in office until 1802.

We correct the impression from the Hon. Judge Vose, of Walpole, who has had the kindnes to examine the Probate Records, and finds that the Hon Sanford Kingsbury did officiate as Judge for a short time; probably not more than four or five months.

John Hubbard, of Walpole, was Prof. of Mathematics and Philosophy, in 1809, at Dartmouth College.

Simeon Olcott,	Charlestown, Jan., 1771.	Died 1815, a. 79.
Thomas Sparhawk,	Walpole, Jan. 27, 1776.	" 1802, a. 64.
John Hubbard,	Charlestown, July 16, 1789.	" 1806, a. 54.
Sanford Kingsbury,	Claremont, Dec. 20, 1797.	" Nov. 12, '33 a. 90
John Hubbard,	Walpole, June 20, 1798.	" Aug. 14, '10, a. 50
Abel Parker,	Jaffrey, May 17, 1802.	" 1831, a. 78.
Samuel Dinsmoor,	Keene, March 24, 1823.	" Mar. 15, '35, a. 69
Aaron Matson,	Stoddard, June 17, 1831.	
Frederick Vose,	Walpole, Sept. 26, 1835.	
Larkin Baker,	Westmoreland, Nov., 1841.]	

County Treasurer, Geo. F. Starkweather, Keene.

Register of Deeds, Barton Skinner, Keene.

County Sealer, Abijah Wilder, Keene.

Road Commissioners, Jonathan Brown, Jacob Taylor, David Fisher.

Justices of the Peace.

ALSTEAD—*Azel Hatch, James Chandler, A. Glover, Asa H. Carpenter*, Walter Tufts, Samuel Slade, Joseph Kingsbury, Jonathan Rawson, Ira Rust, Edward Glover, Barnabas C. Peters, Benjamin F. Phelps, Whitney Breed, Lawson Robertson, Albert S. Wait, Bolivar Lovell, Alden S. Thurston.

CHESTERFIELD—Harvey Carpenter, Reuben Porter, *Otis Aramidon, W. R. Platts, Harvey Carlton*, Charles Converse, Nathaniel Walton, Ashbel Wheeler, Samuel Burt, jr., Samuel Beal, Ezekiel Harris, Oscar Cooledge, Ezekiel P. Pierce, J. C. Goodridge, James H. Goodridge.

DUBLIN—*Jonathan K. Smith, Asa Heald*, Rufus Piper, Cyrus Frost, Asa H. Fisk, Thomas Fisk, Richard Strong, Moses Marshall.

FITZWILLIAM—*Amos A. Parker*, David Stone, John J. Allen, Josiah Ingalls, Daniel Spaulding, Dexter Whittemore.

GILSUM—*Geo. W. Hammond*, Lemuel Bingham, William Kingsbury, Israel B. Loveland, Samuel Woodward, David Bill, Eliphalet K. Webster, John Hammond, Samuel Isham.

HINSDALE—Frederick Boyden, *Obed Slate, Ezra Burnham*, Caleb Todd, William Haile, Jonathan Brown, Simeon Horton.

JAFFREY—*Oliver Prescott, John Conant, Levi Fisk, John Felt*, Samuel Foster, Jonas M. Melville, Benjamin Cutter, Peter Upton, Amasa Kinne, Laban Rice, Stilman Clark, Roderick R. Perkins, JohnFox, John A. Prescott, Nehemiah Adams.

KEENE—Salma Hale, Leonard Bisco, Phinehas Handerson, Samuel Dinsmoor, Levi Chamberlain, *Thomas M. Edwards, James Wilson, John H. Fuller, Lewis Campbell, Elijah Sawyer, John Foster, Wm. P. Wheeler, Daniel Adams*, John Wood, John Prentiss, Aaron Appleton, William Dinsmoor, Josiah Colony, Oliver Heaton, Benaiah Cooke, Alexander P. Cooledge, Charles Sturtevant, Geo. W. Sturtevant, Joshua Wyman, John H. Elliot, George H. Wheelock, Isaac Sturtevant, Ephraim Foster, Barton Skinner, C. C. Webster, Amos Richardson,

William Parker, Noah R. Cooke, Geo. F. Starkweather, Alexander Millikin, A. Herbert Bellows, Francis S. Fisk, Edward Farrar, Stewart Hastings, James Buffum, Luther Nurse, L. Howe, Ephraim Foster.

MARLBOROUGH—*Nathan E. Wild*, Levi Gates, Amos Cummings, William Boyden, James Batcheller, James Wakefield, Reuben Ward.

MARLOW—*Allen Giffin*, Bethuel Farley, Dudley Lewis, Amos F. Fisk, Amasa Mack, Edmund Jones, Freeman Gee, Willard A. Baker, Amos Huntley, John Q. Jones, Charles D. Symonds.

NELSON—*Samuel Griffin*, Oliver Heald, Ruel Nims, Milan Harris, Abner S. Hutchinson, Upton Burnap, C. H. Whitney, Pembroke Fisher, Calvin J. Gilbert.

RICHMOND—*Benjamin Newell*, Silas Jilson, Jarvis Weeks, Kendall Fisher, Amos Bennett, Job Bisbee.

RINDGE—Joshua Converse, John P. Simonds, Stephen B. Sherwin, Levi Howe, Thomas Ingalls.

ROXBURY—Seth Kingsbury, Seth Wardsworth.

STODDARD—*Jacob Taylor*, Isaiah Gould, Josiah Fleeman, Isaac Duncan, Abner Knowlton, Gilman Scripture, Wm. Wilson.

SULLIVAN—Samuel Locke, Roswell Osgood, David Seward, Selim Frost, Josiah Peabody.

SURRY—Francis Holbrook, Jonathan Robinson, Benjamin Carpenter, Eliphalet Dort, Nathan D. Reed.

SWANZEY—Elijah Carpenter, Levi Willard, Henry Baxter, Amos Bailey, Charles N. Hills, Isaac Stratton, Franklin Holman, Benjamin Page, Lyman Parker, Tristram Aldrich, Leonard Whitcomb, Joseph Hammond, jr., Rufus Bowen, George Bucklin, David Parsons, Enoch Cummings, Wm. Reed, Aaron Holbrook, Carter Whitcomb.

TROY—*Daniel W. Farrar*, *Luther Chapman*, Daniel Cutting, Brown Nurse, Abel Baker, Joseph Jones, John W. Betton.

WALPOLE—Frederick Vose, *James Hale*, David Fisher, George Huntington, John P. Maynard, Ebenezer Morse, Hope Lathrop, William Rollins, David C. Thompson, Daniel Merriam, jr., F. F. Lane, Samuel Nichols, Lewis Lane, Stephen Tiffany.

WESTMORELAND—TIMOTHY HOSKINS, *Larkin Baker, Charles F. Brooks, Austin Parker, John H. Wier*, Willard Bill, Haskell Buffum, Amasa Chaffee, Gilbert T. Huestis, Alfred Aldridge, Tileston A. Barker, James R. Weare, D. P. Livingston, Z. Britton.

WINCHESTER—JARED PERKINS, *Horace Chapin, Amos Hunt, Calvin Burnap, Asahel H. Bennet*, Elisha Rich, David Ball, Hosea Pierce, Ebenezer D. Foster, Henry Kingman, Erastus Dickinson, Willard Jackson, Asahel J. Humphrey, William Wheelock, John Cook, Abijah Eddy, Everson Cook, Samuel Graves.

Sheriff—JOHN FOSTER, Keene.

Deputy Sheriffs—*Keene*, Joshua Wyman; *Chesterfield*, Warham R. Platts; *Fitzwilliam*, John Whittemore, jr.; *Marlow*, Bethuel Farley; *Walpole*, Hope Lathrop, George Huntington; *Winchester*, Alonzo Kingsley; *Hinsdale*, Elisha W. Hunt; *Marlboro'*, Nelson Converse; *Richmond*, Amos Bennett; *Alstead*, Bolivar Lovell; *Antrim*, (H.) Bartlett Wallace; *Peterborough*, (H.) Timothy K. Ames, James Scott; *New-Ipswich*, (H.) E. P. Edwards.

Jailer—Joshua Wyman, Keene.

Coroners—*Keene*, John Wood*; *Chesterfield*, Samuel Beal, Reuben Marsh; *Fitzwilliam*, Josiah Ingalls, Levi Haskell; *Stoddard*, Silas Dinsmore*; *Walpole*, David Buffum*; *Winchester*, John Severance; *Jaffrey*, Ethan Cutter.

*Qualified to act according to law.

SULLIVAN COUNTY.

County Treasurer, Orlando Powers, Cornish.
Register of Deeds, Matthew Harvey, Newport.
County Sealer, Charles Bailey, Claremont.
Road Commissioners, John F. Cossit; Wm. W. Eastman, Wendell; Joel Tracy, Acworth.

Justices of the Peace.

ACWORTH—*Elisha Parks, David Montgomery, David Blanchard, Jesse Slader*, Eliphalet Bailey, Joel Tracy, John Robb, Granville Gilmore, Edward Woodbury, Joseph Ball, Nath'l Merrill, Chapin K. Brooks, Robert Clark, William Warner, Zenas Slader, Joseph G. Silsby, Jona. H. Dickey, David Buss.

CHARLESTOWN—Henry Hubbard, John J. Gilchrist, Enos Stevens, Edmund L. Cushing, *Vryling Lovell*, George Olcott, Horace Hall, Thomas Whipple, Matthew Tole, Stephen D. Hassam, Henry Hubbard, jr., Ashbel Hamlin, John Starritt, David Hubbard, Isaac F. Wetherbee, David Holton, Benj. Chellis, Samuel Webber, Oliver King, Luther Hammond, Simeon O. Cooley, Wm. A. Rand, Richard Hubbard.

CLAREMONT—Ambrose Cossit, *Isaac Hubbard, Erastus Glidden, Jesse Bailey, Uriel Dean, John J. Prentiss, Luther Brown, Philander C. Freeman, Thomas J. Harris, Alpheus F. Snow, Samuel Glidden, Samuel Tutherly, Theron Metcalf, James M. Gates, Albro Blodgett,* Timothy Grannis, John W. Tappan, Leonard Gilmore, Albert M. Billings, Danford Rice, Chester P. Smith, Josh. Colby, Caleb Judkins, Horace P. Handerson, A. B. Williamson, Joseph Webber, Simeon Ide, Charles Leland, C. P. Smith, Josiah Stevens, Samuel W. Fuller, Daniel S. Bouker, Samuel C. Abbott, Alonzo Thomas, Geo. W. Blodgett, Caleb Judkins.

CORNISH—Eleazer Jackson, *Harvey Chase, John L. Putnam, Reuben Davis*, Sylvanus Bryant, John T. Freeman, Orlando Powers, Lebbeus Chase, James R. Wellman, Benjamin Chapman, Araunah Burnap, Amos Richardson, Wm. S. Demming, Ebenezer Cole, Hiram Little.

CROYDON—*Benjamin Barton, Daniel R. Hall, Paul Jacobs, Lemuel P. Cooper*, Samuel Morse, S. B. Rowell, Delevan D. Marsh, Abijah Powers, Otis Cooper, Solomon Clement, John Cooper, Paul J. Wheeler.

GOSHEN—Virgil Chase, *Oliver Booth*, John Gunnison, Olivet Willey, Samuel Smart, Nathaniel T. Cofran, Samuel C. Burnham.

GRANTHAM—*Oliver B. Buswell, Charles L. Newton*, Samuel Bean, S. C. Moulton, Amasa Hall, Wm. B. Leavitt, Charles Gleason, John P. Chellis, N. M. Wheeler.

LANGDON—Samuel Edgerton, Samuel Garfield, March Chase, Royal Shumway, Gilson Walker, Edmund Holden, C. C. Albee, John Walker.

LEMPSTER—*Daniel M. Smith*, Alvah Smith, Harvey Dudley, David Thornton, Ralf Spencer, Henry Hurd, Joel Dame, Samuel Miller.

NEWPORT—Ralph Metcalf, Austin Corbin, Aaron Matson, *Amasa Edes, Thomas W. Gilmore, Bela Nettleton, Amos Little, Edward Wyman, Jeremiah D. Nettleton, Henry E. Baldwin*, Silas Metcalf, Seth Richards, Zina Goldthwaite, Matthew H. Moody, Joseph S. Hoit, Nathaniel O Page, Siloam S. Wilcox, Sawyer Belknap, Nathan Mudget, Ezra Stowell, Matthew Harvey, John H. Higbee, Henry G. Carlton, Frederick Claggett, James Hall, Nathan White, Calvin Wilcox, Chase Noyes, Wm. F. Newton, Harvey J. Marshall, Joseph Sawyer, jr., David Allen, Parmenus Whitcomb, David Harris, Allan Town, J. S. Parmelee, Joseph George, J. Emerson, J. C. Crocker.

PLAINFIELD—Charles Flanders, John Bryant, Jesse French, Perley Fifield, Albert G. Daniels, Eben Clough, Daniel Cole, William Ward, Ai Reed, Edward Freeman, George Bryant, Stephen R. Moulton, E. Freeman, jr.

SPRINGFIELD—*Joseph Nichols, Richard Sanborn*, Benjamin Colby, Samuel Quimby, S. Colby, Daniel N. Adams, James G. McAlvin, William Stocker, Joel Whitmore.

UNITY—Amos Perkins, Harvey Huntoon, *Francis Chase, Bradbury Bailey, Nathaniel Huntoon, Ezra J. Glidden, Jonathan C. Clement*, Noah Ladd, Daniel Huntoon, Nathan Huntoon, Abel Perkins, Benjamin Marshall, John Bartlett, Wyllys Redfield, Hiram Smith, Joseph Copeland, Gilbert Lewis, Nicholas E. Sargent, John Sleeper, Jacob W. Sanborn.

WASHINGTON—Joseph Healy, Dyer H. Sanborn, *Simon W. Jones*, David Farnsworth, Ward Sampson, Martin Chase, Solomon E. Jones, Edmund Davis, N. G. Jones, Sullivan W. Healey.

WENDELL—Nathaniel Perkins, Wm. Young, Moses F. Knowlton, Hiram Sargent, Wm. W. Eastman, Bailey Pillsbury, David Brown.

Sheriff—JOHN STARRITT, Charlestown.

Deputy Sheriffs—*Charlestown*, James C. Stebbins; *Claremont*, Albro Blodgett, Allen McLaughlin; *Cornish*, Stephen Williams; *Croydon*, Dennison Humphrey, William Dodge; *Lempster*, Joel Dame; *Newport*,

Frederick Claggett, David Harris; *Plainfield*, Ephraim Converse; *Springfield*, Samuel Quimby; *Hillsborough*, (H.) Ransom Bixby; *Walpole*, (Ch.) Hope Lathrop; *Newbury*, (M.) Eli Dodge; *Enfield*, (G.) Converse Goodhue.

Jailer—David Harris, Newport.

Coroners—*Claremont*, Uriel Dean*; *Plainfield*, Levi Bryant; *Newport*, David Harris*; *Cornish*, A. Burnap*; *Lempster*, John Dodge.

* Qualified to act according to law.

GRAFTON COUNTY.

County Treasurer, John Davis, Orford,

Register of Deeds, Luke Aiken, Haverhill.

County Sealer, Richard N. Brown, Haverhill.

Road Commissioners, Converse Goodhue, Enfield; John Currier, Wentworth; Otis Savage, Lisbon.

Justices of the Peace.

ALEXANDRIA—*Elias Perkins*, David Atwood, James Crawford, Heman J. Welton, Horace Ballou, Aikin Gilman.

BATH—Andrew S. Woods, Harry Hibbard, Jas. H. Johnson, *John French*, *Ira Goodall*, *William Morrison*, *William Lang*, *John L. Carleton*, *Isaac Patterson*, *C. C. Hutchins*, *Abiel Demming*, J. H. Carbee, Henry H. Lang, Myron S. Woodward, Arthur Livermore, jr., Moses F. Morrison, George W. Cutting, Daniel Patterson, Samuel Ross, Moses Johnson, Moses B. Swett, Joseph Jackman, Samuel H. Goodall, Warren Bass, Wm. W. Hutchins, John Bedel.

BENTON—*Enos Wells*, *Wm. Whitcher*, *J. J. Page*, Ira Whitcher, James Harriman, Jona. Hunkins.

BETHLEHEM—*John Pierce*, Lyman Blanden, Isaac J. Quimby, Daniel Wilcomb, Timothy P. Turner, Reuben Baker, Eli D. Sawyer, Asa Woodbury.

BRIDGEWATER—*Robert Barber*, *Abraham P. Hoit*, Jesse Prescott, Walter R. Webster, Nathaniel Batchelder, Samuel Fifield, Jonathan H. Johnson, Robert Sargent, Martin Boardman, D. B. Clement,

BRISTOL—Oscar F. Fowler, Robert Smith, *Sam-*

uel T. W. Sleeper, Ichabod C. Bartlett, Joseph Moor, Walter Hayward, Frederick Bartlett, A. Hart, Samuel C. Brown, Levi Bartlett, Gilman Ingalls, Nicholas Dolloff, George B. Burns, Sherburn S. Worthing, Napoleon B. Bryant, J. M. R. Emmons, Asa Martin, N. G. Chase, Samuel M. Wilcox.

CAMPTON—Arthur Livermore, Robert Smith, Levi Southmaid, William Clark, Otis Winter, David D. Kennison, B. W. Foss, John Cook, Ozias Holmes, Thomas J. Sanborn, Woodman Willey.

CANAAN—Caleb Blodgett, William P. Weeks, *Eleazer Martin, James Arven*, Josiah Clark, jr., Jonathan Kittredge, Joseph Wheat, Sylvanus D. Morgan, Elisha Swett, Phinehas Eastman, jr., William Martin, Nathaniel Currier, Levi Hutchinson, Daniel Pattee, jr., George Harris, James Eastman, Jesse Martin, Sylvester Dustin, Chamberlain Packard, jr.

DANBURY—*John Bean, Ichabod S. Johnson*, Timothy H. Danforth, James Smith, Moses L. Taylor, Levi Frazier, Cummings Hubbard, Willard Walker.

DORCHESTER—*Jabez Youngman*, Abner Blodgett, C. G. Eastman, W. P. Burpee, Samuel P. Wright, Benj. Norris, John G. Dustin, Joseph Hapgood, Thomas J. Fitts.

ELLSWORTH—Jonathan Moulton, Stephen Avery, David R. Buzzell, Samuel M. Avery.

ENFIELD—Converse Goodhue, *Jos. Merrill, John Jones, Thomas Merrill, William C. Smith, David F. Johnson*, Nathaniel W. Westgate, Henry Currier, Matthew Bryant, Clement Smith, Alpheus Conant, Paul Burnham, Abel Lowe, George W. Conant, James Follansbee, John C. Clough.

FRANCONIA—*John C. Colby*, Thomas Spooner, J. H. Oakes, Joseph L. Gibb, Priest Young.

GRAFTON—*James M. Kilton, John Riddall, Fountleroy Caswell*, Richard Whittier, Alexander Williams, J. Cass, Cyrus Adams, Josiah Stevens, Ezra T. Gifford, Jason Sanders, Geo. W. Potter, Isaac Bullock, Asa Ford.

GROTON—*Jonathan K. Pike, Milton Holden*, R. S. McClure, James C. Cilley, Jonathan Goodhue, Joshua R. Wheat.

HANOVER—William H. Duncan, Edwin D. San-

BORN, *Isaac Fellows*, *Isaac Ross*, *John Demman*, *Jonathan Freeman*, *Dixi Crosby*, Barna Tinsdale, Daniel Blaisdell, Asahel Smith, Daniel P. Goss, Washington Burnham, Osmyn S. Ingalls, Asa Wright, Asa Huntington, Caleb Foster, Augustus O. Brewster, Jeremiah Chandler, Elijah T. Miller, Nathaniel Worth, Ulysses Dow, John Tenney, John A. Dobie.

HAVERHILL—JOHN PAGE, NATHANIEL RIX, SAMUEL SWAZEY, JOHN R. READING, JONAS D. SLEEPER, *Nathan B. Felton*, *John McClary*, *John S. Bryant*, *David Sloan*, *Newhall Pike*, *Charles R. Morrison*, *Abiel Demming*, John C. Morse, Russell Kimball, Hiram Morgan, Hosea S. Baker, David Dickey, Simeon Haines, Chandler Cass, Aaron P. Glazier, Joseph Powers, Josiah F. Wilson, N. M. Swasey, Alvah E. Hayward, Walter P. Flanders, David Page, Joseph Sanborn, Abel K. Merrill, Lewis R. Morris, Luke Aiken, Dudley C. Kimball, Daniel Morse, 2d, Isaac Morse.

HEBRON—NATHANIEL S. BERRY, ENOS FERRIN, *G. Woodworth*, David Hazelton, David McClure, Alvin C. Hills, John C. Hammond.

HILL—DARWIN FORBES, FRANKLIN MOSELY, *Geo. W. Sumner*, *Horatio K. Blake*, *Ezekiel G. Bartlett*, Sewall Dickerson, John Huse, Calvin Cass, John B. Johnson, Isaac T. Parker, Geo. W. Chapman, Peter Hersey, Jere. Flanders, Samuel D. Johnson.

HOLDERNESS—*Joseph Shepard*, *Russell Cox*, *James Smith*, Obadiah Smith, Wm. Ladd, Benj. H. Eastman, Arthur L. True, Jesse Ladd, Wm. S. Cummings, Joseph Burrows, Sam'l S. Prescott, Daniel H. Cox, Geo. L. Shepherd, Benj. B. Worthen, Barnet Currier, J. P. Pattee, jr., Stephen N. Morse.

LANDAFF—*Daniel Clark*, Jonathan Brownson, Moses Merrill, Sargent Moody, Geo. W. Cogswell, Rufus Noyes, Jethiel W. Savage, Moses Clark, Samuel P. Peavey, Geo. W. Clement.

LEBANON—TIMOTHY KENRICK, CALEB PLASTRIDGE, ELIJAH BLAISDELL, *Halsey R. Stevens*, *Robt. Kinaball*, *James Minot*, John Low, Geo. H. Lathrop, Daniel Stickney, Daniel Richardson, Abner Allen, Abel Low, jr., Clark Hough, Elisha P. Liscomb, Watson K. Eldridge,

Geo. S. Towle, Aaron H. Cragin, John Wood, Roswell Sartwell.

LINCOLN—John W. E. Tuttle, Stephen Hanson.

LISBON—*Levi Parker*, *Otis Savage*, John Hodge, Ithiel Young, Bela Young, James Allen, Amasa Bowles, David G. Goodall, Artemas Morse, James Richardson. James Parker, Greenleaf Cummings.

LITTLETON—Henry A. Bellows, *Timothy A. Edson*, *Simeon B. Johnson*, *Wm. Brackett*, *Ebenezer Eastman*, Joseph Robbins, Edmund Carlton, Isaac Abbot, R. W. Peabody, Simeon Remick, Thos. Bickford, Elijah S. Woolson, Charles W. Rand, Wm. J. Bellows, Otis Batchelder, Marquis L. Gould, Truman Stevens, Philips C. Wilkins, Harvey Bingham, S. H. Rowell, Douglas Robbins, J. L. Martin, W. Cobleigh, J. Sargent.

LYMAN—*Horace Duncan*, *Benj. Nelson*, *Lebbeus Hastings*, Jedediah Buffum, Ebenezer C. Stevens, James M. Moulton, Jonathan Moulton, jr.,Adriel Kent, Horace Emery, Moses Walker, Irad Porter, Samuel Hoskins, Frederick C. Carlton, James McGaffey, Robt. G. Nelson, John A. Martin, Daniel Eastman, Ebenezer C. Stevens, N. K. Stirling.

LYME—David C. Churchill, Sylvanus Hewes, *Arthur Latham*, Samuel Flint, jr., Beza Latham, Asa Shaw, Wm. Ball, Thomas R. Ames, John W. Andress, John Goodell, Selah Beal, Oliver K. Porter, Moses K. Webster, Henry L. Fitch, Adoniram Smalley, Charles G. Scott, David C. Churchill, jr., Thomas Perkins.

ORANGE—Micajah M. Smith. Samuel Andrew, John Bullock, Aaron Barney, Zenas Whittier.

ORFORD—Leonard Wilcox, *John Rogers*, *Abiathar G. Britton*, *W. Howard*, Theodore Dame, Ebenezer N. Strong, Bethuel Cross, Thomas B. Mann, George Simpson, jr., Daniel G. Marston, Stedman Willard, Joel Richardson.

PIERMONT—*Joseph Sawyer*, Edmund Stevens, Ira Evans, David T. Pillsbury, Moses Learned, Franklin M. Towle, Isaiah E .Emerson, Thomas W. Harriman, Aaron P. Gould,

PLYMOUTH—Nathaniel P. Melvin, John Kenniston, *Samuel Rogers*, *Robert Burns*, *Thomas Clark*,

Arthur L. Webster, Wm. C. Thompson, Timothy Eastman, Joseph Fifield, Anson Merrill, Wm. Leverett, Frederick W. A. Robie, James McQueston, Wm. W. Russell, Seth Doton, Wm. Restieaux, Ellery A. Hibbard.

RUMNEY—Josiah Quincy, *H. B. Simpson*, Timo. Harris, Otis Whitney, Abram Ward, Joshua H. Hall, Addison Kelly, Daniel L. Simpson, S. H. Quincy, J. Harris, Geo. W. Simpson.

THORNTON—*Jasper Elkins*, *Joseph E. Dow*, *Wm. Thornton*, Jacob Sellingham, Francis H. Drew, Charles F. Bowen, Jeremiah Gilman, Herod Fifield. John Homer, E. P. Elkins, Joseph Sanborn.

WARREN—*David C. French*, *Enoch R. Weeks*, Jesse Little, Jona. Little, Isaac Merrill.

WATERVILLE—Moses Foss, Noah Danforth, Nath'l Greeley.

WENTWORTH—J. Everett Sargent, *Wm. D. McQueston*, *Henry Johnson*, Aaron Jewett, J. F. A. Peabody, William More, James Atwell, Newell Stanyan, Peter L. Hoyt, George Dean, John Currier, Jona. P. Burnham, M. H. H. Breck, A. A. Whipple.

WOODSTOCK—Benjamin Fox, Jacob B. Demeritt, B. M. Barron, Thomas Vincent.

Sheriff—JOSEPH POWERS, Haverhill.

Deputy Sheriffs—*Bath*, Daniel Patterson; *Bristol*, Asa Martin; *Canaan*, Caleb Blodgett; *Enfield*, Converse Goodhue; *Lebanon*, W. K. Eldridge; *Littleton*, Herod Stevens; *Hebron*, Enos Ferrin; *Hill*, Isaac T. Parker; *Hanover*, John Demman; *Orford*, Theodore Dame; *Wentworth*, Jeremiah Blodgett; *Meredith*, (B.) Joseph Ela; *Salisbury*, (M.) True George; *Fronklin*, (M.) Daniel Osgood; *Bristol*, (M.) Asa Martin; *Bristol*, (B.) Asa Martin.

Jailer—Joseph Powers, Haverhill.

Coroners—*Littleton*, Joseph Robins*; *Lyman*, Philip Paddleford*; *Lyme*, Asa Shaw; *Landaff*, Jehiel W. Savage; *Enfield*, D. F. Johnson*; *Plymouth*, Nath'l P. Melvin; *Bath*, Warren Bass; *Lebanon*, Geo. H. Lathrop*; *Groton*, Robert McClure, Albert Mason.

* Qualified to act according to law.

COOS COUNTY.

County Treasurer, Hezekiah Parsons, jr., Colebrook.
Register of Deeds, John S. Roby, Lancaster.
County Sealer, Anderson J. Marshall, Lancaster.
Road Commissioners, Harwood Pike, Stark; George P. Meserve, Jackson; Thomas J. Hubbard.

Justices of the Peace.

BARTLETT—Stephen Meserve, *James Kilgore, jr.*, *George Pitman*, Samuel P. Meserve, Hazen Pitman, Joseph Pitman, Alexis Garland, John P. Pitman, Samuel Pendexter, Ebenezer Tasker, Fry H. Eastman, John D. Thompson, Isaac Meserve, Elisha Stokes, James Conner.

BERLIN—*Daniel Davis*, Fletcher I. Bean, Daniel Green, Benj. Thompson.

CARROLL—Robert Tuttle, Ebenezer Glines, Samuel Worthley, Josiah Moody, Richard Lane, Horace Fabyan, L. H. Morgan.

CLARKSVILLE—*Gideon Tirrill*, Joseph Wiswall, Edmund Keazer.

COLEBROOK—*Frederick G. Messer*, *Jonas Rolfe*, *Hiram A. Fletcher*, *Nath'l Kennison*, *Hazen Bedell*, Hezekiah Parsons, jr., Benj. Whittemore, Ethan Colby, Joseph Gleason, Lyman T. Flint, Daniel G. Hutchinson, Amos W. Drew, Charles W. Burt.

COLUMBIA—*Samuel Harvey*, *Ephraim H. Mahurin*, *Harvey Hobart*, *Hezekiah Parsons*, *Abraham Boynton*, Moody Dustin, David Legro, John R. Annis, Russell Darling, Lewis Snow, Enoch Rogers, John F. Locke, Joshua S. Mathes, D. Rogers, Charles Mahurin.

CRAWFORD'S GRANT—Thomas J. Crawford.

DALTON—*Asa Taylor*, *James B. Sumner*, *Oliver P. Brooks*, Wm. Ewen, Benj. Fay, Moses H. Rix, Wm. B. Crane.

DUMMER—*Wm. Lovejoy*, Ezra Horne.

ERROL—J. I. Bragg, Elliot Harper.

GORHAM—John T. Peabody, John D. Burbank.

HART'S LOCATION—Nathaniel T. P. Davis.

JACKSON—Geo. P. Meserve, *Joshua Trickey*, Joseph Perkins, Joseph Trickey, Andrew J. Meserve, Abiel L. Eastman, Nath'l C. Trickey.

JEFFERSON—*Benj. Reed, Edward Parsons, Presbury West, jr.*,B. H. Plaisted, Timothy Estes, Daniel Kennison, Elias Hall, Nicholas Tuttle.

LANCASTER—JARED W. WILLIAMS, JOHN W. WEEKS, JOHN H. WHITE, JAMES M. RIX, WM. BURNS, *Wm. Farrar, Benj. Hunking, Richard Eastman, Ephraim Cros, Reuben Stephenson, John W. Lovejoy, Geo. A. Cossit*, Turner Stephenson, James Marden, Daniel Pinkham, Wm. Holkins, Reuben L. Adams, Jacob Benton, Saunders W. Cooper, John S. Roby, James W. Weeks, Harvey Adams, Benj. F. Whidden, John Aspinwall, James H. Hall, Amos Legro, Eliphalet Lyman, Barton G. Towne, Seth Savage, Geo. C. Williams.

MILAN—*Peter Wheeler, James H. Horn*, Benj. Flint, James M. Phipps, Nath'l Newell, Clayton Twitchell, Josh. Parker, Almon Hutchinson, Elijah Phipps, S. Cole, O. M. Twitchell.

NASH'S LOCATION—Clark Knapp.

NORTHUMBERLAND—CHAS. BELLOWS, *James B. Brown*, Seth Eames, Hiram Lucas, Leonard Johnson.

PITTSBURG—*John Haines*, R. I. Blanchard, C. J. Haines, Amos F. Abbott, James Washburn, Moody B. Haines.

RANDOLPH — *Justus Low, James Gray*, John C. Leighton,

SHELBURNE—*Barker Burbank, Robert Ingalls, Oliver B. Howe*, Samuel Peabody, Fletcher Odell, Jonathan Lary, Thomas J. Hubbard.

STARK—*Aaron Potter, Harwood Pike, Aaron J. Smith*, Abiathar Pike, John Hodgdon, C. Rowell, John Massure, J. G. Summers.

STEWARTSTOWN—*Borzillai Brainard, Benjamin Drew, Wm. M. Smith*, Richard Tibbets, John Harriman, Richard Tibbets, jr., Jeremiah Pickard, Heath Flanders, John Flanders, Timothy Tirrill, Jospeh J. Tibbetts.

STRATFORD—JOSHUA MARSHALL, Nahum D. Day, M. D. Johnson, Abijah S. French, Seneca A. Schoff, Branch Brown, Benj. B. Ockington, Samuel C. Brown, Hiram Clough, Thomas Connary.

WHITEFIELD—SIMEON WARNER, *John M. Gove, Thomas Montgomery, Caleb Rix*, Joseph Colby, Morris

Clark, Ralph Fisk, Benj. Brooks, jr., Roswell Carleton, Albert Winch, Samuel Cole, John H. Meserve.

Sheriff—REUBEN STEPHENSON, Lancaster.

Deputy Sheriffs—*Lancaster*, Eph'm Cross; *Bartlett*, Geo. Pitman; *Northumberland*, James C. Hall; *Columbia*, Thomas W. Atherton.

Jailer—Geo. W. Ingerson, Lancaster.

Coroners—*Bartlett*, Geo. Pitman, Geo. K. Kendall; *Colebrook*, Amos W. Drew, Milton Harvey; *Shelburne*, Samuel Peabody; *Columbia*, J. S. Mathes; *Northumberland*, James B. Brown; *Whitefield*, Morris Clark; *Milan*, Elijah Phipps.

MILITARY DEPARTMENT.

The old Militia System in New-Hampshire was abolished in its leading features in 1846, that is, of trainings and musters, except the annual enrolment of all persons liable to do military duty, and the annual meeting by companies, for inspection.

In 1847 the law of 1846 was repealed, and the old system revived, with some amendments. Further amendments were made Jan., 1849. The following may be considered a brief synopsis of them:

It shall be the duty of the Brigadier General of each Brigade to issue orders annually, on or before the first day of July, to the respective commanders of the several Regiments in his Brigade, to order out the commissioned officers and clerks, to appear at some suitable place, between the first day of Aug. and 15th of Sept., within their respective regiments, for the purpose of instruction in the school of the soldier, &c.—and when assembled, to continue two successive days, and the Colonel, or commanding officer of each regiment, shall be present at said school of instruction, and inspect and review the same; and the Governor shall select a suitable person, well versed in tactics, and who shall be commissioned with rank of major; and the major shall take command as drill master of the assembled officers for drill. The Major shall be paid five dollars for each day engaged as drill master, and every commissioned officer, clerks of companies and musicians, who shall punctually attend and faithfully perform the duties required, shall receive $1.50 for each day, and six cents per mile for travel to and from the said school.

The Militia of New-Hampshire, according to the returns made to the Adjutant General, is organized in four Divisions, eight Brigades, and forty-two Regiments; the 41st Regiment has never been organized. The number of Division and Brigade officers, June, 1849, was 65; Field and Staff Officers, 477; Cavalry, 435; Artil-

lery, 2006; Infantry, 23247; Riflemen, 1577. Grand total of the enrolled military force of the State, according to the returns, is 27,867.

In the aggregate, according to the returns for 1849, there is an increase of 265 over the preceding year.

Commander-in-Chief.

His Excellency SAMUEL DINSMOOR, Keene.

Aids-de-Camp, (with the rank of Colonel,) John H. George, Concord; Rufus G. L. Bartlett, Sanbornton; Thomas P. Pierce, Manchester; Wm. L. Foster, Keene; Geo. C. Williams, Lancaster.

Adjutant and Quartermaster General, JOHN WADLEIGH, Meredith, (having the rank of Brigadier General.)

Commissary General, (chosen annually by the Legislature,) JOHN CLARK, Portsmouth.

Division and Divisionary Staff Officers.

First Divis. contains the First and Third Brigades.

Maj. Gen. Wm. R. Parker, Bow.
Divis. Insp. Giles W. Ordway,
Divis. Quartermaster, Amos Hadley, 2d.
Aids-de-Camp, Philander Messer, Robert M. Caldwell.

Second Divis. contains the Second and Seventh Brigades.

Maj. Gen., Jeremiah Roberts, Farmington.
Divis. Insp. Bracket Merrill.
Divis. Quartermaster, Aaron Sias.
Aids-de-Camp, James J. Jewett, David Jewett.

Third Divis. contains the Fourth and Fifth Brigades.

Maj. Gen. John Barker, Henniker.
Divis. Insp. Jesse A. Gove.
Divis. Quartermaster, K. G. Morrill.
Aids-de-Camp, J. Bailey, Samuel Langley.

Fourth Divis. contains the Sixth and Eighth Brigades.

Maj. Gen. Samuel P. Adams, Haverhill.
Divis. Insp. Charles R. Morrison, Haverhill.
Divis. Quartermaster, Wm. S. Curtis.
Aids-de-Camp, E. B. Nelson, John Aikin.

Brigade and Staff Officers.

First Brig. contains the 1st, 3rd, 4th, and 7th Regiments.

Brigadier General, John S. Meserve, New-Market.
Brigade Inspector, Henry H. Smith.
Brigade Quartermaster, Jacob Marston.
Aid, Wm. B. Small.
Judge Advocate, ———
Drill Master, A. J. Hill.

Third Brig. contains the 8th, 11th, 17th, 18th, 38th Regiments.

Brigadier General, John Atwood, Pelham.
Brigade Inspector, John Woodbury.
Brigade Quartermaster, David Spofford.
Aid, Jacob Richardson.
Judge Advocate, Joseph B. Walker, Concord.
Drill Master, Henry H. Ayers.

Second Brigade contains the 2d, 10th, 25th, 29th, 39th Regiments.

Brigadier General, Alfred Hoit, Lee.
Brigade Inspector, Wm. W. Fowler.
Brigade Quartermaster, Thomas L. Smith.
Aid, George H. Pierce.
Judge Advocate, Jeremiah Elkins, Meredith.
Drill Master, Alden Partridge.

Seventh Brigade contains the 19th, 27th, 33rd, 36th Regiments.

Brigadier General, Cyrus K. Drake, Effingham.
Brigade Inspector, Charles C. Hayes.
Brigade Quartermaster, John N. Lord.
Aid, Joseph Stackpole.
Judge Advocate, Obed Hall, Tamworth.
Drill Master, Enoch Q. Fellows.

Fourth Brigade contains the 5th, 9th, 21st, 22d, 26th, 30th, 40th Regiments.

Brigadier General, Thomas R. Worthley, Goffstown.
Brigade Inspector, Sylvester Pressey, Manchester.
Brigade Quartermaster, Stephen M. Dow, do.
Aid, Henry C. Merrill.
Judge Advocate, Samuel H. Ayer, Hillsborough.
Drill Master, Jesse A. Gove, Concord.

Fifth Brigade contains the 6th, 12th, 15th, 16th, 20th, 28th, 31st Regiments.

Brigadier General, Erastus Dickerson, Winchester.
Brigade Inspector, Allen P. Dudley.
Brigade Quartermaster, H. E. Brown.
Aid, R. Buckley Fuller.
Judge Advocate, W. P. Wheeler.
Drill master, T. A. Barker, Westmoreland.

Sixth Brigade contains the 14th, 23d, 34th, 35th, 37th Regiments.

Brigadier General, Jonathan P. Burnham, Rumney.

Brigade Inspector, Joseph C. Atwood, Rumney.
Brigade Quartermaster, David G. Burns.
Aid, John S. Blaisdell.
Judge Advocate, Wm. H. Duncan.
Drill Master, Dennison Hill.

Eighth Brigade contains the 13*th*, 24*th*, 32*nd*, 41*st*, 42*nd* *Regiments.*

Brigadier General, Asahel Wheeler, Bath.
Brigade Inspector, Samuel H. Goodall, Bath.
Brigade Quartermaster, Wm. W. Hutchins, Bath.
Aid, Cyrus D. Hull.
Judge Advocate, Hiram A. Fletcher, Colebrook.
Drill Master, Gustavus A. Breaux.

Regimental Field Officers.

1*st Regiment contains* 11 *Companies.*

Colonel, Zebulon J. Wiggin, Stratham.
Lieut. Colonel, Henry P. Wingate, Stratham.
Major, John O. Wiggin, Stratham.
Adjutant, John J. Scammon, Stratham.
Quartermaster, Dewitt C. Jewell, Stratham.

2*d Regiment contains* 11 *Companies.*

Colonel, John Stackpole, jr., Dover.
Lieut. Colonel, Daniel Davis, Somersworth.
Major, Henry Meserve.
Adjutant, True W. Caldwell.
Quartermaster, Nathaniel W. Churchill.

3*d Regiment contains* 9 *Companies.*

Colonel, Charles A. Nason, Hampton Falls.
Lieut. Colonel, John M. Weare, Seabrook.
Major, David C. Marston, Hampton.
Adjutant, George A. Chase.
Quartermaster, Stephen A. Brown, Kensington.

4*th Regiment contains* 10 *Companies.*

Colonel, Wm. H. Veasey, Brentwood.
Lieut. Colonel, Russell W. Batchelder, Exeter.
Major, Charles L. Godfrey.
Adjutant, Simeon F. Piper, Exeter.
Quartermaster, Moses N. Collins, Brentwood.

5*th Regiment contains* 12 *Companies.*

Colonel, Charles K. Whitney, Nashua.
Lieut. Colonel, I. J. Fox, Nashville.
Major, Henry B. Stiles, Brookline.
Adjutant, F. J. Parker, Nashville.
Quartermaster, J. C. Brackett, Nashville.

6th Regiment contains 10 *Companies.*
Colonel, John G. Capron, Winchester.
Lieut. Colonel, Elijah B. Willard.
Major, Samuel Atherton.
Adjutant, Silas H. Smith, Winchester.
Quartermaster, George Sprague.

7th Regiment contains 13 *Companies.*
Colonel, Samuel S. Winslow, Kingston.
Lieut. Colonel, James M. Sanborn, Kingston.
Major, Cyrus Sanborn, Sandown.
Adjutant, James M. Bartlett.
Quartermaster, Samuel L. Blaisdell, Kingston.

8th Regiment contains 10 *Companies.*
Colonel, Calvin Boyd, Londonderry.
Lieut. Colonel, John L. Clendenin, Salem.
Major, John Woodbury.
Adjutant, Robert C. Mack, Londonderry.
Quartermaster, Amos H. Hurd.

9th Regiment contains 16 *Companies.*
Colonel, Albe Morrill, Weare.
Lieut. Colonel, Stephen C. Hall, Manchester.
Major, Ezra C. Clement, Weare.
Adjutant, Elbridge G. Gilford.
Quartermaster, George W. Riddle.

10th Regiment contains 9 *Companies.*
Colonel, George W. Weeks, Gilford.
Lieut. Colonel, Joshua B. Merrill, Gilford.
Major, John Q. Merrill, Gilford.
Adjutant, John Blaisdell, jr., Meredith.
Quartermaster, Richard J. Glidden, Gilford.

11th Regiment contains 12 *Companies.*
Colonel, A. Whittemore, jr., Pembroke.
Lieut. Colonel, John Stickney, Concord.
Major, P. N. Batchelder, Allenstown.
Adjutant, Moses B. Haseltine.
Quartermaster, Wm. H. Buntin, Bow.

12th Regiment contains 13 *Companies.*
Colonel, James R. Stanley, Jaffrey.
Lieut. Colonel, Abel W. Baker, Troy.
Major, Lewis L. Pierce.
Adjutant, Wm. R. Hurlburt, Troy.
Quartermaster, Charles W. Whitney, Fitzwilliam.

13th Regiment contains 11 *Companies.*
Colonel, Rufus Dow, Piermont.
Lieut. Colonel, James Norris.
Major, Simeon S. Clifford.

Adjutant, A. P. Gould, Piermont.
Quartermaster, Moses Learnard.

14th Regiment contains 9 Companies.

Colonel, Robert B. Tucker, Thornton.
Lieut. Colonel, Sherburne R. Merrill, Woodstock.
Major, Benjamin F. Cass, Plymouth.
Adjutant, James P. Pattee, Holderness.
Quartermaster, William Glover, Woodstock.

15th Regiment contains 10 Companies.

Colonel, Benj. P. Walker, Claremont.
Lieut. Colonel, William R. Kingsbury, jr., Cornish.
Major, Benj. R. Walker, Claremont.
Adjutant, Alfred Tracy, Claremont.
Quartermaster, Ira N. Barnes.

16th Regiment contains 8 Companies.

Colonel, James E. King, Acworth.
Lieut. Colonel, Nathan Huntoon, Unity.
Major, Nathaniel B. Hull, Charlestown.
Adjutant, Orr Wallace, Acworth.
Quartermaster, Benj. Warner.

17th Regiment contains 10 Companies.

Colonel, James Welch, Raymond.
Lieut. Colonel, James Towle, Chester.
Major, John Morse.
Adjutant, Warren Titcomb.
Quartermaster, C. V. Batchelder.

18th Regiment contains 11 Companies.

Colonel, Richard J. Sanborn, Deerfield.
Lieut. Colonel, John C. Berry, Pittsfield.
Major, Samuel S. James.
Adjutant, Samuel D. Tilton, Deerfield.
Quartermaster, B. S. Brown, Deerfield.

19th Regiment contains 13 Companies.

Colonel, James M. Smith, Sandwich.
Lieut. Colonel, Aaron G. Smith, Tamworth.
Major, Daniel M. Skinner, Sandwich.
Adjutant, Enoch Q. Fellows, Sandwich.
Quartermaster, John C. Avery, Sandwich.

20th Regiment contains 7 Companies.

Colonel, Daniel W. Bill, Gilsum.
Lieut. Colonel, Daniel Smith, Gilsum.
Major, Simeon H. Cobb, Westmoreland,
Adjutant, Aaron H. Livermore, Gilsum.
Quartermaster, Charles W. Wyman, Keene.

21st Regiment contains 11 *Companies.*

Colonel, Joseph L. Pillsbury, Boscawen.
Lieut. Colonel, Gustavus V. Webster, Salisbury.
Major, Joseph S. French, Boscawen.
Adjutant, Henry W. Pillsbury, Boscawen.
Quartermaster, Isaac P. Durgin, Boscawen.

22d Regiment contains 11 *Companies.*

Colonel, Horace Parkhurst, Wilton.
Lieut. Colonel, William Lane, Wilton.
Major, George M. Ramsdell, New-Ipswich.
Adjutant, Charles D. French, Peterborough.
Quartermaster, Horace W. Brown.

23d Regiment contains 9 *Companies.*

Colonel, Asa Worth, Hanover.
Lieut. Colonel, Thomas M. Colby, Hanover.
Major, Charles W. Harvey, Hanover.
Adjutant, John C. Worth, Hanover.
Quartermaster, Caleb N. Wright, Hanover.

24th Regiment contains 7 *Companies.*

Colonel, Aaron Gould, Colebrook.
Lieut. Colonel, John C. Haynes, Pittsburgh.
Major, Edmund H. Kezer, Stewartstown.
Adjutant, Daniel C. Bumford, Stewartstown.
Quartermaster, James S. Bumford, Stewartstown.

25th Regiment contains 11 *Companies.*

Colonel, J. S. Burnham, Durham
Lieut. Colonel, David Smith.
Major, Tichenor Miles, Madbury.
Adjutant, Jacob S. Woodman, Durham.
Quartermaster, David Demeritt, Durham.

26th Regiment contains 10 *Companies.*

Colonel, John B. Dane, Francestown.
Lieut. Colonel, Edward Patten, Deering.
Major, Lewis Richardson, Greenfield.
Adjutant, H. B. Butler, Bennington.
Quartermaster, E. W. R. Huntley.

27th Regiment contains 16 *Companies.*

Colonel, Benj. M. Ham, Tuftonborough.
Lieut. Colonel, Morrill B. Smith, Wakefield.
Major, Levi S. Hersey, Tuftonborough.
Adjutant, William P. Burley, Wakefield.
Quartermaster, Lyford W. Graves, Tuftonborough.

28th Regiment contains 11 *Companies.*

Colonel, John Q. Jones, Marlow.

Lieut. Colonel, Amos C. Glidden, Marlow.
Major, Henry Fletcher, Washington.
Adjutant, Dexter B. Morrison, Alstead.
Quartermaster, Squire C. Chase, Marlow.

29th Regiment contains 11 *Companies.*

Colonel, David B. Allison, Meredith.
Lieut. Colonel, David S Vittum, Meredith.
Major, Benj. B. Rollins, Meredith.
Adjutant, Charles Henry, Meredith.
Quartermaster, D. P. Bedee, Meredith.

30th Regiment contains 12 *Companies.*

Colonel, Benjamin P. Burpee, New-London.
Lieut. Colonel, Timothy Morse, Newbury.
Major, Mason B. Presby, Bradford.
Adjutant, John M. Hayes, New-London.
Quartermaster, Orin S. Hayes, New-London.

31st Regiment contains 10 *Companies.*

Colonel, Marshall Dunbar, Grantham.
Lieut. Colonel, Daniel Nettleton, Newport.
Major, Sullivan G. Pike, Newport.
Adjutant, Lyman Gould, Newport.
Quartermaster, Otis E. Heath, Grantham.

32d Regiment contains 14 *Companies.*

Colonel, Edward O. Kearney, Bethlehem.
Lieut. Colonel, Thaddeus B. Wheeler, Littleton.
Major, Ira M. Clark, Landaff.
Adjutant, Horace Richardson, Lisbon.
Quartermaster, Harry Bingham, Littleton.

33d Regiment contains 10 *Companies.*

Colonel, Isaac N. Fellows, Wakefield.
Lieut. Colonel, Daniel Brackett, Wakefield.
Major, Enoch Clement, 2d.
Adjutant, Frederick A. Copp, Wakefield.
Quartermaster, Enoch E. Sanborn, Wakefield.

34th Regiment contains 11 *Companies.*

Colonel, James S. Knowlton, Danbury.
Lieut. Colonel, A. S. Ordway, Lebanon.
Major, L. A. Follansby, Danbury.
Adjutant, Charles C. Rice, Danbury.
Quartermaster, James M. Knowlton, Danbury.

35th Regiment contains 8 *Companies.*

Colonel, Abel Morrison, Rumney.
Lieut. Colonel, Joshua R. Wheat, Groton.
Major, Ransom Z. Clifford, Wentworth.
Adjutant, Oscar S. Hall.
Quartermaster, Lyman P. Whitcher, Wentworth.

36th Regiment contains 11 *Companies.*

Colonel, Eli C. Glines, Eaton.
Lieut. Colonel, Samuel Hazelton.
Major, J. Pitman, jr., Bartlett.
Adjutant, Silas Pendexter, Bartlett.
Quartermaster, George Hill, Conway.

37th Regiment contains 9 *Companies.*

Colonel, Caleb A. Sleeper, Grafton.
Lieut. Colonel, Reuben Goss, Canaan.
Major, Chester C. Dodge, Enfield.
Adjutant, Daniel Follansbee.
Quartermaster, William B. Follansbee.

38th Regiment contains 8 *companies.*

Colonel, Charles Clough, Sandown.
Lieut. Colonel, Stephen Gerrish, Northfield.
Major, Zebulon C. Perkins, Loudon.
Adjutant, Cyrus T. Batchelder, Chichester.
Quartermaster, J. Q. A. Batchelder.

39th Regiment contains 8 *Companies.*

Colonel, Asa Roberts, Farmington.
Lieut. Colonel, John Crockett, Rochester.
Major, Joseph R. Jones, Farmington.
Adjutant, Samuel Roberts, jr., Rochester.
Quartermaster, John F. Roberts, Farmington.

40th Regiment contains 9 *Companies.*

Colonel, John C. Ela, Warner.
Lieut. Colonel, Washington C. Cogswell, Henniker.
Major, Charles F. Clough.
Adjutant, John M. Kimball.
Quartermaster, John S. Pillsbury.

41st Regiment—Not organized.

42d Regiment contains 8 *Companies.*

Colonel, James H. Hall, Lancaster.
Lieut. Colonel, Horace Whitcomb, Lancaster.
Major, Orrel E. Freeman.
Adjutant, Joseph Merriam, Lancaster.
Quartermaster, James Spaulding, Lancaster.

Change of Civil Officers.

THOMAS J. WHIPPLE, Esq. of Meredith, was appointed in Dec., 1848, Solicitor for the county of Belknap, GEO. W. STEVENS, Esq. the former Solicitor, having resigned; REUBEN STEPHENSON, Esq. of Lancaster, was appointed, May 24, 1849, Sheriff for the County of Coös, the office having become vacant by the expired term of CHARLES BELLOWS, Esq.; ELEAZER MARTIN, Esq. of Canaan, was appointed, June 1849, Judge of Probate for the County of Grafton, Hon. WALTER BLAIR, the former Judge, deceased; JOHN H. WHITE, Esq. of Dover, was appointed, June, 1849, Register of Probate for the County of Strafford, ENOCH BERRY, Esq. term of office expired.

The office of Circuit Judges having been abolished, and two Judges added to the Superior Court, (see page 58,) Aug. 31, the Hon. IRA A. EASTMAN and the Hon. SAMUEL D. BELL were appointed Associate Justices in the Superior Court, and entered on the duties of said office Sept. 15, 1849.

ALONZO B. WILLIAMSON, Esq. of Claremont, was appointed Solicitor for the County of Sullivan, Aug. 31, the Hon. RALPH METCALF, the former Solicitor, having resigned.

ECCLESIASTICAL.

MINISTERS IN NEW-HAMPSHIRE.

Congregational Churches.

1. *Trinitarian Congregationalists.*

Acworth, E. S. Wright
Alstead, J. W. Perkins
Seth S. Arnold
R. Crosset *
Amherst, J. G. Davis
Andover, Nathan Howard
Atkinson, Jesse Page
Auburn, James Holmes
Barnstead, Enos George
Barrington, T. Wells
Bath, David Sutherland*
Bennington, A. Manson
Bethlehem, Isaac Esty
Boscawen, Caleb B. Tracy
Edward Buxton
Isaac Knight
Ebenezer Price*
Bradford, Daniel Goodhue
Brentwood, J. Boutwell
Bristol, Daniel O. Morton
Brookline, D. Goodwin
Campton, Charles Shedd
Candia William Murdock
Canaan,
Canterbury, Howard Moody
Centre-Harbor, A. Benson

Charlestown, J. DeF. Richards
Chester, Lauren Armsby
Chichester, Charles Willey
J. Carpenter *
Claremont, R. F. Lawrence
Colebrook, J. B. Hill
Concord, Nathaniel Bouton
Asa P. Tenney
W. Fifield
Benj. P. Stone *
Henry Wood *
Conway, S. S. Tappan
Cornish, A. Spaulding
Croydon, Joel Davis
Danbury, D. Pulsifer
Deerfield, E. N. Hidden
Nathaniel Wells *
Derry, Pliny B. Day
Dover, Homer Barrows
Dublin, H. A. Kendall
Dunbarton, John M. Putnam
Durham, Alvan Tobey
Epsom, Rufus A. Putnam
Exeter, Isaac Hurd *
Sam'l D. Dexter, *Colleague*
R. L. Hitchcock
Farmington, B. G. Willey
Fitzwilliam, A. Jenkins
Francestown, Jona. McGee
Franconia, Isaac Esty
Franklin, W. T. Savage
Gilmanton, Daniel Lancaster
Rufus Child
Charles Tenney *
Gilsum, L. Jackson
Goffstown, Isaac Willey
Gosben, A. Manning
Greenfield, D. P. Smith
John Lebosquet
Greenland, Edwin Holt
Groton, L. Conant
Hampstead, J. M. C. Bartley
Hampton, Solomon Fay
Hancock, Archibald Burgess
Hanover, John Richards
Nathan Lord *
Charles B. Haddock *
Roswell Shurtleff *
David Kimball *
D. J. Noyes *
Haverhill, Samuel Delano
Haverhill South, Greely
Hebron, L. Conant
Henniker, Richard T. Searle
Hillsborough, J. Cummings
R. Page
Hinsdale, Moses Gerould
Hooksett, ——Tarlton
Hollis, W. D. Gordon
Hopkinton, C. M. Cordley
Hudson, William Page
Jaffrey, Leonard Tenney
Laban Ainsworth *
Keene, Zedekiah S. Barstow
Kingston, J. Smith
Lancaster, S. D. Barnard
Langdon, Nelson Barber
Lebanon, C. Downs
Lempster, Daniel Sawyer
Littleton, E. J. Carpenter
Drury Fairbank *
Loudon Centre, T. N. Jones
B. Abbot
Lyme, Erdix Tenney
Lyndeborough, E. B. Claggett
Manchester, C. W. Wallace
H. S. Clarke
Marlborough, Giles Lyman,
—— Harrington
Mason, Ebenezer Hill *
Meredith, John K. Young
Giles Leach
Merrimack, S. T. Tolman
Milford, Humphrey Moore *
Milton, James Doldt
Moultonborough, Joshua Dodge
Mont-Vernon, B. Smith
Nashua, Austin Richards
L. Swain
Daniel March
Nelson, Daniel French
J. Pomroy
Gad Newell *
New-Ipswich, Samuel Lee
Newmarket, E. C. Cogswell
Newcastle, L. Alden
Newport, John Woods
North-Hampton, Jona. French
Northwood, Otis Holmes
Josiah Prentice *
Orford, Wm. Clark
Ossipee, H. Wood
Pelham, E. B. Foster
Pembroke, A. Burnham
Piermont, Increase S. Davis
Pittsfield, M. H. Wells

Plainfield, Amos Blanchard
Jacob Scales
Plaistow, David Oliphant
Plymouth, Wm. R. Jewett
Portsmouth, R. W. Clark
Raymond, John C. Page
Rindge, A. W. Burnham
Rochester, J. E. Farwell
Rollinsford, S. J. Spaulding
Roxbury, E. Adams
Rye, I. Otis
Salem,
Salisbury, E. D. Eldridge
Sanbornton, Abraham Bodwell
Corban Curtice
Seabrook, Sereno T. Abbot
Somersworth, James T. McCollom
Stewartstown, J. Morse
Stoddard, Isaac Robinson
Stratham,
Sullivan, T. S. Norton
Josiah Peabody *
Swanzey, E. Rockwood
Tamworth, J. Blake
S. Kingsbury*
Temple, Walter Follet
Thornton, W. P. Gale
Troy, Luther Townsend
Wakefield, Nathaniel Barker
Walpole, E H. Barstow
Warner, R. F. Fuller
Washington, J. F. Griswold
Wentworth, I. S. Davis
Westmoreland, S. Rogers
Wilton, C. Whiting
Wilmot, C. W. Richardson
Winchester, John P. Humphrey
Wolfborough, Jeffries Hall

* Ordained minister, but not in charge of any particular Church or Society.

II. *Unitarian Congregationalists.*

Charlest'n, Jaazaniah Crosby
Concord, Augustus Woodbury
Dover, John Parkman
Dublin, Levi W. Leonard
Fitzwilliam, J. S. Brown
Hampton Falls, Sumner Lincoln
Keene, A. A. Livermore
Kensington, Sumner Lincoln
Manchester, Arthur B. Fuller
Milford, Wm. A. Whitwell
Nashville, S. G. Bulfinch
Peterborough, Abiel Abbot
Elijah Dunbar *
Portsmouth, Andrew P. Peabody
Walpole, Wm. P. Tilden
Wilton, Wm. A. Whitwell

Presbyterian Churches.

Antrim, John M. Whiton
Bedford, Thomas Savage
Derry, Edward L. Parker
Londonderry, T. G. Brainard
New-Boston, S. M. Kellogg
Peterborough, Henry J. Lamb
Windham, Lorin Thayer

Episcopalian Churches.

Bishop in New-Hampshire, Rt. Rev. Carlton Chase, D. D., Claremont.

Concord, Newton E. Marble
Claremont, Carlton Chase
Henry S. Smith
Ezra Jones *
Dover, Thomas G. Salter
Hopkinton, Edward F. Putnam
Manchester, John Kelly
Portsmouth, Charles Burroughs
Walpole, Nathaniel Sprague

* Ordained Clergyman, but without a parish.

The next Annual Convention for the Diocese of New-Hampshire will be held at Manchester, on the 29th of May, 1850. Rev. J. Kelly appointed to preach the Convention Sermon.

Baptist Churches.

I. *Calvinistic Baptist Churches.*

Amherst, David Burroughs
Brentwood, J. H. Lerned
Bristol, —— Fisk
Bow, S. S. Leighton
Campton, S. G. Abbott
Carroll, S. Kingsbury
Chester, H. Eaton
Claremont, T. G. Wright
Concord, E. E. Cummings
J. Atwood *
Cornish, N. P. Foster
Danbury, S. Culver
Deerfield, —— Chase
Dover, Oliver Ayer
Dunbarton, S. Cook
Exeter, E. J. Harris
C. Cummings
Fisherville, E. Worth
Fitzwilliam, C. M. Willard
Gilford, I. D. Stewart
Goshen, A. Abell
Goffstown, D. P. French
Greenfield, A. Jones
Hampton-Falls, Z. Jones
Hanover, D. F. Richardson
Haverhill, L. Chickering
Hancock, L. Tandy
Hebron, S. Culver
Hill, B. Ropes
Hinsdale, H. S. Streeter
Hollis, D. P. Deming
Hopkinton, K. S. Hall
Hudson, J. Storer
Jaffrey, E. K. Bailey
Jefferson, A. Bedel
Keene, Gilbert Robbins
Londonderry, S. Pillsbury
Lyme, G. W. Cutting
Lyndeborough, A. Jones
Manchester, T. O. Lincoln
C. Morrill
Marlboro', S. Dearborn
Mason, John Woodbury
Meredith, E. W. Cressey
Milan, L. Kingsbury
Milford, Ira Person
Nashville, D. D. Pratt
Nelson, C. Sawyer
New-Boston, David Gage
New-Hampton, E. B. Smith *
James Upham *
New-Ipswich, G. W. Butler
New-London, E. Dodge
Newport, Wm. M. Gilford
Newton, A. Philbrook
Northwood, Wm. Norris
Peterboro', J. M. Chick
Pittsfield, J. M. Coburn
Plaistow, Benj. Wheeler
Plainfield, S. W. Miles
Portsmouth, S. Lampson
Richmond, John Hunt
Rumney, P. Bond
Sanbornton, O. Barron
Sutton, C. Newhall
Stratham, J. M. Wedgewood
South-Hampton, John K. Chase
Swanzey, D. G. Mason
Troy A. M. Piper
Warner, J. S. Herrick
Washington, N. Chapman *
Levi M. Powers
Weare, J. Upton
Wilton, H. Tonkin
Woodstock, S. Coombs

*Ordained ministers, but not in charge of any church or society.

II. *Free-Will Baptists.*

Albany, J. Fletcher
T. Brown
Alexandria, Amos Brown
Alton, John Pinkham
Hezekiah Buzzell
S. W. Sawyer
Andover, E. G. Knowles
Elijah Watson
S. Robbins
Barnstead, David Garland
L. Lewis
Barrington, S. Sherburne
Bartlett, *Samuel Webster*
Benton, G. W. Cogswell
Bradford, Hiram Holmes
Bridgewater, D. Batchelder
Candia, Mark Atwood, It.
Canaan, Job C. Tyler

Canterbury, J. M. Harper
Jeremiah Clough
W. P. Chase
U. Chase
Chichester, Wm. Swain
Concord,
Conway, Larkin A. Long
Danville,
Deerfield, P. S. Burbank
B. Van Dame
Deering, J. J. Wentworth
Dover, Elias Hutchins
C. Allen Eastman
A. D. Smith
Eaton, J. E. Mills
Effingham, Oliver Butler
Nahum Foss
Moses Hanson
Epping, P. Hanscom
Epsom, G. P. Ramsey
J. McCutcheon
Farmington, D. Wedgewood
J. Bodge
Franconia, C. E. Blake
L. Streeter
Gilford, D. S. Frost
Gilmanton, Peter Clark
S. P. Fernald
D. Moody
L. Mason
S. W. Perkins
Goshen, William Dodge
Grafton, William P. Chase
Grantham, William Warner
Haverhill, Abel Wheeler
W. C. Stafford
Hampton, —— Johnson
Holderness, S. Thompson
Horace Webber
Hopkinton, S. T. Catlin
Jackson, *Mark Mason*
Lancaster, D. Pinkham
Lebanon, E. Blaisdell
C. Corson
D. B. Cowell
Lincoln, G. W. Russell
Lisbon, John Petingill
P. Fitz Gerald
S. Cole, It.
M. Cole, It.
Loudon, J. Norris
Manchester, D. P. Cilley
Meredith, John L. Sinclair
K. R. Davis
S. Fairfield
S. J. Pitman
L. S. Wells
I. D. Stewart
Milan, Elijah Griffin
Moultonborough, S. F. Bean
Newbury, Amos Emery
Jonathan Rowe
New-Hampton, T. Perkins
Simeon Dana
E. Fisk
New-Durham, N. Berry
Josiah Glines
New-Market, David Marston
Newport, Nathaniel B. Smith
Northwood, W. D. Johnson
Nottingham, Alexander Tuttle
Orange, Alvin Sargent
Ossipee, John Chick
J. L. Cooley
Samuel Knowles
Pittsfield, E. True
Plymouth, J. W. Lewis
Poplin, John Marsh
Raymond, Tobias Foss
A. Merrill
Joseph Fullonton
Rochester, S. Hutchinson
J. Meader
Rumney, J. L. Brown
Sanbornton, S. W. Perkins
Sandwich, Levi Tasker
Strafford, E. Place
E. Ham
John C. Holmes
John Caverly
L. B. Tasker
P. S. Burbank
J. Durgin
Stark, Clifford Cole
Sutton, Isaac Peaslee
Springfield, Jesse Cross
Tamworth, Wm. S. Merrill
John Davis
S. Morgan
Thornton, D. Pettingill
Tuftonborough, S. F. Bean
Wakefield, J. Spinney
Weare, Rufus Hayden
Wendell,

Wentworth, D. W. Jessamine
Wilmot, C. H. Richardson
Whitefield, John Morse
Almon Shepherd
B. Bean
Wolfborough, S. Coffin
C. Parris
Wm. K. Lucas
Woodstock, G. W. Russell

In the list of Free-Will Baptists, the names which are printed in *italics* denote preachers *unordained*. It., after the name, denotes *Itinerant*.

Christian Denomination.

Andover, East, Abijah Kidder
Barrington, R. B. Stacy
Bradford, —— Gillingham
Boscawen, West, N. D. Sleeper
Moses Polley
Canterbury, John Harriman
Colebrook, Daniel Rogers
Dover, Jacob Davis
Durham, Alfred Chesley
Thomas Bartlett
Exeter, Simeon Sweat
Levi Eldridge
Franklin, O. J. Wait
Joseph Elliot
Farmington, John H. Nutter
Fisherville, J. M. Smith
Freedom, James Sawyer
Gilsum, A. J. Howard
A. P. Hemmingway
Charles E. Baker
Grafton, Wm. S. Morrill
Hill, Benj. Colby
Kensington, J. C. Blodgett
Lee, Israel Chesley
Lyndeboro', G. W. Hutchinson
Milton, *Daniel Goodwin*
J. J. Plummer
Middleton, *Bethuel Ellis*
Marlow, Jonathan Farnham
New-London, Peter M. Hersey
Newton, Cyrus Tibbetts
Ossipee, Abraham Sanborn
Portsmouth, A. M. Averill
O. E. Morrill
J. M. Chalmers
Rye, *Seth Winkley*
Samuel E. Mosher
Stratham, Noah Piper
Daniel Wiggin, jr.
Sanbornton, Wm. H. Nason
Tamworth, Frederick Cogswell
Tuftonborough, Wm. Blaisdell
James M. Hodsdon
Wolfborough, J. T. G. Colby
Benj. Dickson
Westmoreland, East, Moses Winchester
Walpole, J. B. Burnham
Wendell, *John Young, jr.*

Methodist Churches.

This denomination in New-Hampshire is divided into three Districts, which hold an Annual Conference in some one of the Districts. The next Conference will be held at New-Market, May 8, 1850. [The following list is taken from the Minutes of the N. H. Annual Conference, 1849.]

Appointments of the N. H. Conference.

DOVER DISTRICT—Elisha Adams, P. E.

Dover, C. N. Smith
Great-Falls, Moses A. Howe
Rochester, Silas Green
New-Market, J. Thurston
South New-Market, Frederick A. Hewes
Epping, Charles H. Chase
Poplin, To be supplied
Raymond, James Adams
Sandown, G. W. T. Rogers
Kingston, Ira A. Swetland
East Kingston, To be supplied
Exeter Mission, Ebenezer Peaslee

Portsmouth, Samuel Kelley. L. D. Blodgett, Sup.
Greenland, Benj. R. Hoyt
Newington, To be supplied
Rye, To be supplied
Hampton, A. M. Osgood
Seabrook, Joseph C. Emerson
East Salisbury, Wm. Hewes
Amesbury Mission, Franklin Furber
Northfield, Elihu Scott
Gilmanton, Wm. D. Cass
East Sanbornton, Lewis Howard
Pembroke, A. Folsom
Chichester & Loudon, A. Heath
Manchester, 1st Ch., Henry Nutter
Manchester, Elm St. Ch., L. D. Barrows
Auburn, To be supplied
Derry Mission, F. Q. Barrows.
Salem, C. C. Burr
North Salem, Rufus Tilton
Lawrence Mission, James Pike
N. H. Conf. Sem'y, R. S. Rust, Principal
Biblical Institute, O. C. Baker, Professor

CONCORD DISTRICT—Silas Quimby, P. E.

Concord, To be supplied
Fisherville & Boscawen, To be supplied
Hopkinton, To be supplied
Warner Mission, J. English
Hooksett & Bow, Ezekiel Adams
Goffstown, John McLaughlin
Nashville, D. M. Rogers
Hudson, Isaac W. Huntley
New-Ipswich, Jonathan Hall
Rindge, Joseph W. Guernsey
Peterborough, Joseph Hayes
Marlboro', J. C. Allen
Richmond, To be supplied
Marlow, W. F. Evans
Winchester, Jared Perkins
Chesterfield and Hinsdale, A. S. Tinney
Walpole Mission, Stephen Eastman
Gilsum and Alstead, N. W. Aspenwall
Surry, To be supplied
N. Charlestown and Charlestown, Richard Newhall
Unity and Acworth, Charles Greenwood
Goshen, To be supplied
Lempster, N. L. Chase
Claremont, J. C. Cromack
Cornish, M. P. Marshall, Sup.
Newport, To be supplied
Grantham, Daniel Lee
Deering and Hillsborough, To be supplied
Henniker, Joseph Palmer
Danbury and Wilmot, John Gould, Sup.
State Prison, E. Smith, Sup., Chaplain

HAVERHILL DISTRICT—Justin Spaulding, P. E.

Haverhill Corner, To be supplied
N. & E. Haverhill, Kimball Hadley
Hanover Mission, Orlando H. Jasper
Lebanon, G. W. H. Clark
Canaan, H. H. Hartwell
Enfield, John W. Johnson
Bristol, Albert C. Manson
Hill, R. Dearborn
Alexandria, Hebron and Groton, Larned L. Eastman
Plymouth, Sullivan Holman
W. Plymouth, To be supplied
Warren, J. A. Scarritt
Tuftonborough and Wakefield, G. W. Bryant
Wolfboro', Brookfield & Milton Mills, Jonathan G. Johnson
Sandwich, Calvin Holman
Moultonborough and Tamworth, Daniel W. Barber
Thornton, Greenleaf P. Warner
Lyman and Bath, C. H. Lovejoy
Landaff, H. N. Taplin

Lisbon, G. S. Dearborn
Littleton and Whitefield, Charles Cowing, Sup.
Dalton and Bethlehem, To be supplied
Lancaster, H. Hill, jr.
Stark and Milan, G. W. Bryant, 2d.
Columbia and Pittsburg Miss., J. W. Spencer, P. Boynton, Sup.
C. L. McCurdy, transferred to the New-England Conference, and stationed at the Three Rivers.

We publish the above as found in the "Minutes," and omit adding the names of *local preachers.*

Total number of Sabbath Schools, 101; Officers and Teachers, 1099; Scholars, 6436; Volumes in Libraries, 15977; Expenses of the schools for last year, $1145.80; Amount raised for benevolent purposes, $227.01.

Universalist Churches.

Alstead, J. Barber
Concord, T. Barron
Dover, T. J. Greenwood
Exeter, R. O. Williams
Grafton, J. Phelps
Jaffrey, Stillman Clark
Lebanon, J. S. Lee
Manchester, B. M. Tillotson
Nashua, L. C. Brown
Orford, —— Spencer
Portsmouth, S. S. Fletcher
Richmond, E. Davis
Rumney, M. B. Newell
Temple, S. Laws
Washington, N. R. Wright
G. Severance
Warner, L. Willis
W. Harriman
Westmoreland, A. Scott

Shakers.

In New-Hampshire, there are two Societies; one located at Enfield, the other at Canterbury; both societies contain about 600 members.

Bishop, Joseph Johnson.
Associate, Abraham Perkins.
Trustees for Enfield—Otis Holbrook, Caleb M. Dyer.
Trustees for Canterbury—David Parker, Thomas Hoyt.

Catholic.

Dover, Patrick Cannovan.

MEDICAL DEPARTMENT.

Physicians in New-Hampshire.

Acworth—Benj. C. Parker,
Lyman Brooks,
Stephen Carleton.
Alexandria—Ira S. Chase.
Alstead—Abner Bliss,
Ira F. Prouty,
Winslow B. Porter.
Alton—John Morrison,
Nathaniel Dorman,
I. W. Lougee.
Amherst—M. Spaulding,
Francis P. Fitch,
G. W. Moore.
Andover—T. Elkins,
H. A. Weymouth.
Antrim—Jeremiah Stickney,
G. H. Hubbard.
Atkinson—Isaac B. Hovey.
Auburn—Nathan Plummer.
Barnstead—Wm. Grover,
B. W. Sargent.
Barrington—J. S. Fernald,
Robert Woodbury,
David McDaniel, jr.,
Wm. Waterhouse.
Bath—John French,
S. D. Colburn,
Moses F. Morrison,
J. S. Ross.
Bedford—P. P. Woodbury,
H. Clinton Parker,
J. D. Walker.
Bennington—J. B. Parsons.
Boscawen—E. K. Webster,
Stephen Emery,
T. H. Currie,
N. H. Arey.
Bradford—Jason H. Ames,
C. M. Fisk.
Brentwood—Joseph Dalton.
Bristol—Jacob S. Eaton,
Moody C. Sawyer,
J. M. Hoit.
Campton—B. W. Foss,
John Sanborn.
Canaan— —— Morgan,
Ara Wheat.
Candia—Isaiah Lane,
R. H. Page.
Canterbury—J. M. Harper,
Thomas Corbett,
Lorain T. Weeks.
Centre-Harbor—Jesse Merrill.
Charlestown—J. Saunders,
Samuel Webber,
—— Marden.
Chester—J. P. Whittemore.
Chesterfield—H. Carpenter,
John O. French.
Chichester—Sam'l Sargent.
Claremont—Josiah Richards,
Enoch L. Colby,
Robert S. Gleason,
F. T. Kidder, *Surg. Dent.*
S. G. Jarvis,
Nathaniel Tolles,
W. M. Ladd,
Carl A. Volk.
Colebrook—L. Lumbard,
Augustus Harris.
Columbia—Lewis Snow.
Concord—Thos. Chadbourne,

Ezra Carter,
M. T. Willard, *Sur. Dent.*
Timothy Haynes,
C. P. Gage,
Moses Carter,
H. O. Stone,
E. G. Moore,
Wm. Prescott,
M. R. Fletcher,
E. Wilson,
C. A. Davis,
E. H. Parker,
A. Morrill, *Homeo.*
W. H. Hosmer,
Wm. H. Smart,
B. S. Warren,
G. L. Simpson.
Conway—Jere Chandler,
Jonathan R. Thompson.
Cornish—Elijah Boardman,
Lyman Hall.
Croydon—D. D. Marsh,
W. Barton.
Dalton—Alvers C. Hall.
Danbury—W. P. Stone.
Deerfield—Stephen Brown,
Israel N. Gale,
J. A. Tibbetts.
Deering—D. F. Frye.
Derry—Geo. Farrar,
Thomas Wallace,
N. J. McL'd Moore.
Dover—Nathaniel Low,
Noah Martin,
Joseph H. Smith,
Albert G. Fenner,
Dryden Smith,
Nicholas L. Folsom,
Paul A. Stackpole,
Bethuel Keith, *Botanic*,
J. Horne,
Robert Thompson,
Henry Smith, *Botanic*,
J. H. Paul, *Dentist*,
Geo. W. Woodhouse,
Alphonso Bickford,
Levi G. Hill,
T. J. W. Pray.
Dublin—Asa Heald,
—— Porter.
Dunbarton—Isaac Stearns.
Durham—Thomas Flanders.
Eaton—Daniel S. Hobbs.
Effingham—S. F. Jones.
Ellsworth—D. J. Doe.
Enfield—John Clough.
Epping—N. Batchelder,
Wm. Gilman,
L. H. Angell.
Epsom—L. W. Peabody.
Exeter—Wm. Perry,
David W. Gorham,
Samuel B. Swett,
Wm. G. Perry,
Franklin Lane,
W. L. Johnson, *Surg. Dent.*
Farmington—D. T. Parker,
Samuel Pray, jr.
Abner Ham.
Fitzwilliam—Silas Cummings,
Charles Cummings.
Francestown—J. Crombie,
J. H. Crombie,
Moses Atwood, *Homeo.*
Wm. J. Campbell.
Franconia—John C. Colby.
Franklin—Job Wilson,
L. M. Knight,
S. B. Kelley.
Freedom—Calvin Topliff.

Gilford—G. W. Munsey,
Thomas M. Sanborn,
G. W. Garland,
—— Ayer.
Gilmanton—Otis French,
Nahum Wight,
Joseph Gould,
E. F. Hurd,
Geo. E. Spencer.
Gilsum—G. W. Hammond,
Kimball D. Webster.
Goffstown—Daniel Little,
Alonzo F. Carr.
Goshen—G. McIntire.
Grafton—James R. Smiley,
Willard Sayles.
Greenfield—John Ramsey,
Samuel Fitch,
J. Lebosquet.
Greenland—Geo. Odell,
G. C. Clough.
Groton—T. G. Simpson.
Hampstead—James Knight,
J. C. Eastman.
Hampton—Ebe'r Lawrence,
A. B. Lord.
Hancock—Jacob A. Wood,
James M. Stickney.
Hanover—Dixi Crosby,
Edmund R. Peaslee,
Charles H. Olcott,
Thomas P. Hill.
Haverhill—Hiram Morgan,
P. Spaulding,
H. B. Leonard.
Henniker—Nathan Sanborn,
Jacob Straw.
Hill—R. Fellows.
Hillsborough—E. Hatch,
Thomas Preston,
Abel C. Burnham,
B. Lyford.
Hinsdale—Fred. Boyden.
Holderness—Sam'l Wright,
J. A. Dana.
Hollis—Wm. Hale,
Oliver Scripture,
Noah Hardy.
Hooksett—Horace Gage.
Hopkinton—Cyril C. Tyler,
James F. Sargent,
Stephen Currier,
Alexander Rogers,
J. H. Allen,
J. Wilson.
Hudson—James Emery.
Jaffrey—A. Kinne,
Roderick R. Perkins.
Jackson—Daniel Dinsmoor.
Keene—Amos Twitchell,
Charles G. Adams,
Dudley Smith,
Geo. B. Twitchell,
F. S. Stratton, *Surg. Dent.*
Daniel Adams,
A. S. Carpenter.
Kensington—Jona. Brown,
Jacob Williams.
Kingston—Ezra B. Gale,
Thomas Bassett,
Levi S. Bartlett.
Lancaster—Benj. Hunking,
Jacob E. Stickney,
J. W. Barney.
Langdon—Leland J. Graves.
Lebanon—Benj. T. Hubbard,
Benj. Gallup,
Caleb Plastridge,
Lempster—Truman Abell,
J. N. Butler.
Lisbon—Moses Hibbard,
Benj. Thompson.

Littleton—Wm. Burns,
Adam Moore,
C. M. Tuttle.
Londonderry—D. Flanders,
D. H. Batchelder.
Loudon— —— Mack.
Lyman—Samuel Hoskins.
Lyme—C. B. Hamilton,
Abraham O. Dickey,
Adoniram Smalley.
Lyndeborough—I. Herrick, *Homeo.*
Manchester—Z. Colburn,
M. G. J. Tukesbury,
Charles Wells,
James Babb,
Nathaniel Wheat,
Josiah Crosby,
J. S. Elliot,
Thomas R. Crosby,
Amos G. Gale,
James A. Gregg,
Jeremiah Gates,
Sylvanus Bunton,
A. H. Atwood, *Homeo.*
Wm. D. Buck,
Wm. Gray,
D. F. Stark,
E. H. Davis,
Thomas Wheat,
David Morse,
S. W. Jones,
A. J. French,
J. A. D. Gregg,
—— Doton.
Marlborough—J. Batcheller.
Marlow—Reuben Hatch.
Mason—Willis Johnson,
Thomas H. Marshall.
Meredith—John Sanborn,
Robert E. Merrill,
Francis O. Sleeper,
John L. Perley,
J. K. Knowles,
Daniel S. Doe,
Jeremiah Smith.
Merrimack—Harris'n Eaton,
Marshall Merriam.
Milan—Stephen Sweetser,
—— Twitchell.
Middleton—M. R. Warren.
Milford—Robert Fuller,
S. Smith Stickney,
Jonas Hutchinson.
Milton—Stephen Drew,
John L. Swinerton,
D. E. Palmer.
Mont-Vernon—J. K. Smith,
—— Kimball.
Moultonboro'—Thomas Shannon,
Wm. H. H. Mason.
Nashua—Ebenezer Dearborn,
Elijah Colburn,
Edward Spalding,
Josiah Kittredge,
E. B. Hammond,
Joshua F. Whittle,
J. A. Ball, *Dentist.*
D. A. Johnson, *Homeo.*
Nashville—Josiah G. Graves,
Freeman Horton.
Nelson—Nehemiah Rand,
Oliver P. Newell.
New-Boston—J. Danforth,
Robert Whipple.
Newbury—Arnold Ellis, *Bot.*
New-Hampton—Sime. Dana,
Otis Ayer,
J. P. Moody, *Botanic.*
New-Ipswich—S. Gibson,

Thomas H. Cochran,
E. F. Kittredge,
F. Jones.
New-London—H. Bickford.
New-Market—J. R. Sanborn,
G. W. Kittredge,
Wm. Folsom,
S. B. Woodward,
Nathan B. Chase.
Newport—John L. Sweat,
Mason Hatch,
Thomas Sanborn.
Newton—J. G. Gale.
Northfield—M. R. Woodbury.
North-Hampton—M. L. Hobbs.
Northwood—John Starr,
Thomas Tuttle.
Northumberland— — Brown
Orford—Alanson Stark,
Willard Hosford,
D. G. Marston.
Ossipee—Alvah Moulton,
Nathaniel Grant,
A. Moulton.
Pelham—L. H. Grosvenor,
J. M. Hook.
Pembroke—John Pillsbury,
B. H. Philips,
M. D. Senter.
Peterborough— W. Follansbee,
Daniel B. Cutter,
Albert Smith,
David Smiley,
P. D. Badger, *Botanic.*
Piermont—Zeeb Gilman.
Pittsfield—Charles T. Berry,
O. P. Warren, *Botanic*,
R. P. J. Tenney,
Wm. Proctor.
Plainfield—Oliver Baker,
J. W. H. Baker.
J. S. Blanchard,
A. S. Huntington.
Plaistow—Nath'l K. Kelley.
Plymouth—Robert Burns.
Samuel Rogers,
Samuel Long.
Portsmouth—J. H. Boardman,
Charles A. Cheever,
Josiah Dwight,
Rufus Kittredge,
N. W. Oliver,
Edward Rundlett,
Robert Treadwell,
G. G. Brewster, jr., *Medical and Surgeon Dent.*
Samuel Baker, jr., *Dent.*
E. S. Ryder, *Dentist*,
Wm. Laighton, *Botanic.*
J. Burnham,
S. F. Cowes,
B. F. Curtice,
A. Frank, *Homeo.*
Raymond—Peter Y. Frye.
Richmond—S. P. French.
Rindge—E. Darwin Abell,
Josiah Abbott.
Rochester—Samuel Pray,
James Farrington,
John W. Pray,
H. Gove,
J. C. Garland,
James Farrington, jr.
Rollinsford—J. Tyler,
John Pike.
Rumney—Daniel L. Simpson,
Samuel Little,

A. C. Hall.
Rye—Warren Parsons.
Salem—Jonathan H. Merrill
Salisbury—Thomas W. Wilson,
John Baker,
Abraham H. Robinson.
Sanbornton—John Carr,
Nathaniel G. Ladd,
James B. Abbott,
C. C. Tebbetts,
F. A. Noyes, *Surg. Dent.*
Sandown—Abram S. French,
Parker Webster.
Sandwich—Charles White,
James Norris,
Thomas J. Sweatt,
A. M. Howe, *Homeo.*
N. Shannon.
Scabrook—E. Dearborn,
Jonathan Dearborn,
Sewall Brown.
Sharon—Samuel Ryan.
Shelburne—Oliver B. Howe.
Somersworth—J. McCrillis,
Ebenezer G. Yeaton,
Charles F. Elliott,
John M. Berry,
Richard Russell,
A. Parker,
J. C. Hanson,
Wm. G. Smith,
Edward H. Pratt,
S. Wingate.
South New-Market—George W. Gale.
Springfield—Joseph Nichols.
Stewartstown—Josiah Morse
Stoddard—Josiah Fleeman.
Strafford—Benj. E. Woodman.
Stratham—Josiah Bartlett.
Sutton—Robert Lane,
Diamond Davis.
Swanzey—Henry Baxter,
John Jennison,
Willard Adams.
Tamworth—Eben'r Wilkinson,
Joseph Huntress.
Temple—Nathaniel Kingsbury.
Thornton—Wm. A. Smith,
T. R. Humphrey.
Troy—Charles W. Whitney,
Luke Miller.
Tuftonboro'—J. Chapman,
Enoch C. Dow,
Oliver Goss.
Unity—G. C. Spencer.
Wakefield—C. L. Swasey,
Ebenezer Jenness,
S. B. Twitchell.
Walpole—Ebenezer Morse,
Jesseniah Kittredge,
Geo. S. Smith.
Warner—Leonard Eaton,
Parson Whidden.
Warren—Jesse Little,
David C. French.
Washington—D. McQueston,
Austin Newton.
Weare—James Peterson,
Lemuel W. Page,
Wentworth—A. A. Whipple,
Peter L. Hoit.
Wendell—John Hopkins.
Westmoreland—G. F. Dunbar.
Whitefield—Albert Winch.
Wilmot—H. Nelson Mason.

Wilton—Timo'y Parkhurst.
Winchester—Hosea Pierce, J. L. Alexander.
Windham—Ira Weston.
Wolfborough—T. J. Tibbets, Jeremiah F. Hall, Charles Warren, C. Blaisdell.
Woodstock—Wm. Preston.

New-Hampshire Historical Society.

INCORPORATED JUNE 13, 1823.

Annual meeting, second Wednesday of June.

President, Charles Burroughs, Portsmouth.
1st Vice-President, Charles H. Peaslee, Concord.
2d Vice-President, Edwin D. Sanborn, Hanover.
Recording Secretary, Joseph B. Walker, Concord.
Corresponding Sec., Nathaniel Bouton, Concord.
Treasurer, Ebenezer S. Towle, Concord.
Librarian, Joseph B. Walker, Concord.

"The library and cabinet of this Society are located in the Hall over the Merrimack County Bank, at Concord. The Society has published five volumes of collections, containing a large mass of valuable and curious historical matter.

"The Society, having in view the establishment of such a collection of books and curiosities as shall be an honor to the state and useful to posterity, respectfully ask contributions from every citizen of New-Hampshire, who would wish to preserve the memorials of her history and renown. They ask not for themselves alone, but for the benefit of the public, and of future generations. Any gift, however small, will be thankfully received and carefully preserved—the name of the donor will be recorded with the gift, in the Society's records, and published. Individuals making donations will also be entitled to admission to the rooms, and a free examination of the books and manuscripts."

The whole number of votes cast (according to the returns,) for Governor in New-Hampshire, on the second Tuesday of March, 1849, was 56,033; necessary to a choice, 28,017; the whole number of votes considered as scattering, 117; Levi Chamberlain had 18,764; Nathaniel S. Berry had 7,045; Samuel Dinsmoor had 30,107, and was elected Governer of New-Hampshire for the ensuing political year.

The following pages show the state of the votes as returned from each town to the Secretary of State, and the names of the Town Clerk and Selectmen respectively chosen in each town, March, 1849.

VOTES FOR GOVERNOR, 1849. TOWN OFFICERS.

COUNTY OF ROCKINGHAM.

TOWNS.	Dinsmoor.	Chamberlain.	Berry.	TOWN CLERKS.	SELECTMEN.
Atkinson,	79	32	19	G Wright	R Greenough, G Poor, I Hale.
Auburn,	73	79	17	S Anderson	P Chase, Wm. Hoyt, F A Morse.
Brentwood,	69	103	13	J M Sinclair	J Gordon, Samuel Morrill, S Dow.
Candia,	148	99	84	H M Eaton	C S Emerson, J R Fitts, F Parker.
Chester,	133	129	26	S F Learnard	H F Chase, A S Dearborn, T F Reynolds.
Danville,	67	19	48	J Sanborn	J Page, H Griffin, J Elkins.
Deerfield,	225	86	147	Edmund Rand	S Dearborn, G W Simpson, Marston.
Derry,	164	173	21	I Hubbard	J Folsom, S F Taylor, R W Adams.
East-Kingston,	64	26	28	J Morrill	J D James, J W Gay, B F Rowe.
Epping,	147	82	47	L W Pearson	D Freese, C L Godfrey, D Norris, jr.
Exeter,	199	298	81	James M Lovering	B Lang, Wm. P Moulton, J Foss.
Gosport,					
Greenland,	75	46	28	E Holmes	E Clark, E A Pickering, S Hatch.
Hampstead,	100	71	13	N C Smith	A Buck, S Morse, J Smith.
Hampton,	118	111	12	J Dow	S B Shaw, E Lane, Abraham Fogg.
Hampton-Falls,	37	53	25	J T Brown	W D Tilton, A Prescott, C C Gove.
Kensington,	70	79	5	J Poor	S Green, M Kimball, E Lovering.

Kingston,	103	45	56	Wm. C Patten	L S Bartlett, S Palmer, N D Webster.
Londonderry,	152	165	14	Wm. Holmes	M Holmes, D G Coburn, C Boyd.
New-Castle,	70	68	2	Wm. Vennard, 2d	Wm. Vennard, 2d, C Davis, T O Amazeen.
Newington,	84	22		J Hoyt	H Hoyt, T Pickering, jr. J Adams.
New-Market,	266	190	56	P Chapman	Z D Creighton, Benj. Mathes, J S Walker.
Newton,	87	18	51	J Hoitt	J Hoitt, E Carter, Simeon Rowell.
North-Hampton,	97	38	20	T D Hobbs	R Leavitt, D M Dow, J H Brown.
Northwood,	154	45	70	S Knowles	Wm. H H Knowlton, J Hill, S Batchelder.
Nottingham,	157	22	44	T B Bartlett	D Tuttle, D Demeritt, J H Butler.
Plaistow,	80	32	48	M A Dow	I Hall, C O Bly, R Peaslee.
Poplin,	57	48	3	Jonathan A Robinson	
Portsmouth,	680	671	38	J Bennett	Benj. Chever, Ralph C Cutter, S Shackford, J D Pillow, J W Marden.
Raymond,	145	45	19	S James	Benj. B Gilman, J Welch, David Pecker.
Rye,	150	55	8	J A Trefethern	J Philbrook, jr. Wm. Lock, H Foss.
Salem,	154	81	27	J R Wheeler	M Bailey, C Day, E Taylor.
Sandown,	86	29	9	J Eaton	J Eaton, W Griffin, jr. E Hoit, 2d.
Seabrook,	71	119	7	E Eaton	R Collins, M Eaton, jr. J Janvrin.
South-Hampton,	84	18		S Page	Benj. Sawyer, A J Fitts, E B Bartlett.
S. New-Market,				N Kendall	S Neal, S C Kennard, J Smart.
Stratham,	66	36	54	Z Wiggin	D Wiggin, J Scammon, B Jewett.
Windham,	47	96	8	I Weston	G Merrill, J Anderson, A Gordon.

COUNTY OF STRAFFORD.

Barrington,	185	153	23	Wm. Waterhouse	T McDaniel, S Waldron, J S Caverly
Dover,	486	618	139	G T Wentworth	S Dunn, jr. E Hurd, L S Rand.
Durham,	157	67	47	J Coe	D Smith, G Nute, J B Thompson.
Farmington,	195	151	18	P Pearl	G W Whitehouse, J M W Downs, C M Demeritt.
Lee,	159	11	51	P Giles	J McDaniel, O Davis, D M Durrell.
Madbury,	32	54	1	E E Demeritt	S Davis, jr. J J Hanson, J Ricker.
Middleton,	72	30		Isaiah G Orne	
Milton,	88	136	19	R Mathes	J Mathes, C C Hayes, J Cook.

New-Durham,	111	51	20	B B Tibbets	S Downing, jr. I B Shaw, J B Mooney.
Rochester,	220	177	54	J C Cole	J Dane, jr. R T Rogers, C B Kimball.
Rollinsford,				John G Pike	Wm. W Rollins, Wm. H Morton, G W Roberts.
Somersworth,	208	426	182	S B Cole	J Furber, J C Morton, E Perkins.
Strafford,	213	133	29	D K Montgomery	J Roberts, W Foss.

COUNTY OF BELKNAP.

Alton,	192	108	56	S W Hayes	J P Hill, I French, J D Proctor.
Barnstead,	359	33	24	E George	J B Merrill, S Cilley, J B Lock.
Centre-Harbor,	86	21		J Canney	J M Paine, T Webber, J P Norris.
Gilford,	220	154	58	E S Hunt	E Davis, J Potter, B Sanborn.
Gilmanton,	370	255	73	A Prescott	S H French, M H Peaslee, F Forrest.
Meredith,	296	106	66	S J Pitman	J Davis, 2d, S Swain, T H Holland.
New-Hampton,	105	70	73	J Simpson	W Mooney, T S Robinson, D Woodman.
Sanbornton,	337	285	11	J Carr	C Woodman, P Shaw, —— Odell.

COUNTY OF CARROLL.

Albany,	51	12	22	B P Roberts	O Chase, R Nickerson, J Emery.
Brookfield,	59	16	39	J Chamberlain	
Chatham,	89	12		R W Guptill	R Charles, J Eaton, E Weeks.
Conway,	169	125	5	Jona. R Thompson	D Sparhawk, G P Stilphin, E Hazelton.
Eaton,	143	98	41	J R Hunt	J Mooney, O D Allard, N Thompson.
Effingham,	124	21	38	C L Drake	C K Drake, C S Davis, L Champion.
Freedom,	138	24	2	C Topliff	E Towle, J Smith, E Andrews.
Moultonborough,	200	44	35	A Adams	C Emery, S Brown, —— Hoit.
Ossipee,	196	79	71	S B Carter	L Smith, I Pray, J Stevens.
Sandwich,	236	117	96	J C Wiggins	L B Smith, C Taylor, G M Burley.
Tamworth,	113	79	91	J Gilman	J J Chesley, J P Cushing, M James.
Tuftonborough,	182	1	43	J H Piper	J G Hersey, C Edgerly, K L Wiggin.
Wakefield,	151	123	2	D Bracket	E Garvin, jr. H Paul, E G Smith.
Wolfborough,	246	60	36	J L Avery	T S Whidden, L T Hersey, J Sceggel.

COUNTY OF MERRIMACK.

Allenstown,	70	12	22	H Dowst	J Tenant, S Kennison.
Andover,	172	42	26	E G Graves	K T Marston, S Sweatt, A Cilley, jr.
Bradford,	163	27	45	H Blanchard	M E Baxter, A Morse, Wm. S Cressey.
Bow,	173	13	24	F Walker	S Walker, B Noyes, S R Green.
Boscawen,	156	206	42	H Fellows	H Atkinson, A R Chandler, A Danforth.
Canterbury,	148	62	61	L T Weeks	N Emery, jr. J S Elkins, E Batchelder.
Chichester,	145	23	34	H C Knowlton	H C Knowlton, P J Hook, G S Mason.
Concord,	718	564	189	George H H Silsby	Nathan Stickney, Reuben Goodwin, jr. John Abbot.
Dunbarton,	110	48	26	L Rowell	W Perley, P Brown, H L Burnham.
Epsom,	163	26	73	R Knox, jr.	Wm. Ham, J L Cilley, G Sanders.
Franklin,	115	126	20	J Colburn	A G Morrison, H Burley, J S Jewell.
Henniker,	236	39	73	J Caldwell	F Whitney, Z Foster, jr. O Pillsbury, jr.
Hooksett,	160	73	10	S K Jones	J Marshall, J H Mitchell, E Poor.
Hopkinton,	248	76	66	F P Knowlton	H Edmands, J K Clark, J Dow.
Loudon,	163	88	56	J C Harper	T B Martin, J C Harper, —— Calfe.
Newbury,	127	13	14	A Ellis	J Carr, M Purington, G Bartlett.
New-London,	105	79	24	J M Hayes	S C Roby, A Little, N D Pingree.
Northfield,	174	46	22	Carlos Clark	A S Clark, T Lyford, Alonzo Gile.
Pembroke,	120	80	40	W Hazeltine, jr.	A Whittemore, jr. A G Pearson, C Bailey.
Pittsfield,	213	85	34	W C Osgood	B L Cram, Jeremiah Clarke, J T Tucker.
Salisbury,	163	56	17	A H Robinson	C Quimby, S Fellows, B Gale.
Sutton,	193	10	89	L Richards	E Page, A Richards, J C Dresser.
Warner,	337	22	54	Wm. Carter, jr.	G A Pillsbury, T Colby, J Jones.
Wilmot,	199	17	43	M Cross	I S Brown, J White, S R Swett.

COUNTY OF HILLSBOROUGH.

Amherst,	143	148	29	Lemuel Bissell	J C Follansbee, T Hartshorn, F Wyatt
Antrim,	165	52	36	C McKean	T Dunlap, R P Whittemore, R Sawyer
Bedford,	158	184	7	B F Wallace	J Patten, Wm Moore, J Wallace
Bennington,	89	17	3	J W Flagg	A Whittemore, G Dodge, jr, J Goodwin

Brookline,	89	67	4	A Bailey	A Bailey, H B Stiles, D Hobart
Deering,	156	28		W Forsaith	H Gove, F Dow, J Bartlett
Francestown,	111	98	50	Herbert Vose	
Goffstown,	293	67	31	A Poor	G Poor, J Tewksbury, G Robertson
Greenfield,	123	26	16	C Richardson	C Richardson, P Peavey, E Holt
Hancock,	144	68	24		
Hillsborough,	255	72	14	L Goodale	L Goodale, W B Whittemore, C C Smith
Hollis,	151	118	20	Wm P Sanderson	Wm P Sanderson, D J Wright, Wm N Tenney
Hudson,	157	67	12	Paul Colburne	
Litchfield,	70	30		I McQuesten	I McQuesten, T Dodge, Wm E Goodspeed
Lyndeborough,	136	41	38	L Cram	E Dane, J Hildreth, jr., L Cram
Manchester,	701	901	109		
Ward 1	41	198	9	S C S Burnham	
Ward 2	30	178	8	Wm Reynolds	
Ward 3	121	134	12	E Stevens, jr	
Ward 4	162	133	15	A Smith	
Ward 5	220	175	41	C B Gleason	
Ward 6	127	83	24	A Weston	
Mason,	121	85	50	Willis Johnson	
Merrimack,	110	141	3	E P Parker	R W French, S Kenney, jr., J L Bowers
Milford,	92	93	134	C R Wallace	A Chase, S Curtis, B T Conant
Mont-Vernon,	84	22		A Travis	N Bruce, J Carleton, J Weston
Nashua,	343	455	50	Orlando D Murray	A W Sawyer, S F Wright, H Parkerson, E Emerson, J Hosmer
Nashville,	201	265	19	R Moore	Thomas J Laton, A Greeley, N McKean
New-Ipswich,	84	109	83	J Clark	J Chandler, F P Prichard, J Smith
New-Boston,	279	40	16	W Burr	N C Crombie, H Philbrick, Wm Beard
Pelham,	125	85		J Woodbury	J Atwood, Wm B Kittredge, S Richardson
Peterborough,	194	150	49	S Gates	I Hadley, T K Ames, J S Morrison
Sharon,	41	13		T McCoy, jr	J Taggart 2d, T McCoy jr, N Moses
Temple,	38	49	23	W Heald	E G Cutler, N Colburn jr, I Wheeler

Weare,	278	85	100	A B Cram	S C Eastman, E Johnson, J M Gove 2d
Wilton,	120	77	50	T Parkhurst	S Putnam, D Cram, S Sheldon
Windsor,	35	7		J W Perkins	J W Perkins, S Thurton, J Perkins

COUNTY OF CHESHIRE.

Alstead,	140	141	11	A K Severance	E Wilson, A Glover, E Proctor
Chesterfield,	173	161	3	J O French	A Snow, M Dudley, A Fletcher
Dublin,	44	106	64	E Greenwood	E Foster, T Morse, L Willard
Fitzwilliam,	58	131	55	J J Allen, jr	A A Parker, E Bowker, Reuben B Pratt
Gilsum,	87	33	28	I B Loveland	J Livermore, C May, Wm Kingsbury
Hinsdale,	77	148	18	E W Hunt	Wm Haile, E W Hunt, S Howe
Jaffrey,	114	145	38	J Fox	R Haywood, J J Comstock, O Bacon
Keene,	226	347	47	A Godfrey	S Wood, C Carpenter, L Nims
Marlborough,	42	71	42	Wm Boyden	L W Porter, Merrill Mason, E Dort
Marlow,	150	22	26	E Jones	E Jones, A Giffin, E A Huntley
Nelson,	17	75	65	O P Newell	O Baker, S Day, F Jewett
Richmond,	137	78	39	Wm Bassett	Wm Wright, A Atherton, N Bowen
Rindge,	31	178	22	S G Sherwin	L Howe, J Perry, J Stratton jr
Roxbury,	17	29	9	C Blanchard	J S Phelps, Wm Rice, Asa Lawrence
Stoddard,	129	66	5	J P Read	J Taylor, E Stevens, Wm F Loomis
Sullivan,	23	53	22	J Peabody	A Wardwell, F Buckminster, L Nims
Surry,	52	51	4	E Dort	P Hayward, B Britton, H T Ellis
Swanzey,	243	77	34	J Hammond, jr	H Albee, A Aldrich, Wm Read
Troy,	57	79	17	L Miller	A Baker, T Wright, J Bemis
Walpole,	184	159	21	Wm Ruggles	D Fisher, P Armstrong. S Watkins
Westmoreland,	170	98	13	Anso Cole	T Hoskins, J Wheeler jr, N Wilbur
Winchester,	157	185	74	J Severance	A J Humphrey, J Cook, E Hutchins jr

COUNTY OF SULLIVAN.

Acworth,	132	95	21	C M Woodbury	J Slader, H Finley, C K Brooks
Charlestown,	102	154	14	S Fletcher	J M Glidden, L Way, J Milliken
Claremont,	133	298	59	J Stevens	D Bowker, S Putnam, L Randall

Cornish,	148	87	73	O Powers	I Hall, J W Bradley, H Little
Croydon,	81	36	76	D R Hall	R Durkee, P J Wheeler, E R Rowell
Goshen,	105	23	12	H Baker	J Baker, S S Booth, J Parker
Grantham,	98	21	55	Wm B Leavitt	N M Wheeler, R Winter, H Sleeper
Langdon,	44	61		J L Clark	E Holden, S L Sladon, S K Elwell
Lempster,	99	27	45	J Booth	E Twitchell, H Dudley, C Hurd
Newport,	224	186	39	J H Higbee	D Richards, J D Nettleton, S Metcalf
Plainfield,	124	141	21	G Bryant	A Read, G Bryant, A K Read
Springfield,	176	18	59	D N Adams	D N Adams, J Whittemore, Wm Stocker
Unity,	179	31	6	F Chase	A Perkins, H Smith, Wm Dinsmoor
Washington,	128	71	21	H Train	J Barney, A Wilson, S W Jones
Wendell,	179	5	18	Wm Young	J C Stickney, M F Knowlton, S Wells

COUNTY OF GRAFTON.

Alexandria,	138	48	65	H Ballou	A Gilmore, C Ladd, J Ingalls
Bath,	86	109	16	I Patterson	H H Lang, W Waddell, L Hastings
Benton,	79	13	4	I Whicher	D D Page, N B Davis, J Hunkings
Bethlehem,	90	14	30	T P Turner	J Pierce, A Woodbury, I J Quimby
Bridgewater,	74	17	33	M Boardman	R Sargent, C J Mitchell, J Prescott
Bristol,	61	65	79	H B Fowler	J M R Emmons, G Ingalls jr, C Swett
Campton,	148	79	57	O Holmes	O Holmes, L Clark, J Cook
Canaan,	156	102	62	J B Wallace	C Blodget, D Pattee jr, H S Swett
Danbury,	122	18	51	T Clough	T Clough, P Curtice, W Walker
Dorchester,	107	30	8	B Davis	G Burley, A Caldwell, B Norris
Ellsworth,	48	5	11	D R Buzzell	S M Avery, D R Buzzell, J Johnson jr
Enfield,	200	40	25	N W Westgate	N S Dustin, J Currier, W Choate
Franconia,	59	8	16	C E Blake	A Grimes, A Jesseman, B D Burnham
Grafton,	143	59	17	I B Martin	N W Davis, G Rollins, D Rundlett
Groton,					
Hanover,	185	165	22	O S Ingalls	A Smith, T D Smith, N Dudley
Haverhill,				J T Barstow	D C Rimball, I Morse, W W Simpson
Hebron,	69	18	26	J C Hammond	D McClure, U Pike, I Crosby

Hill,	130	27	23	F Moseley	C Huse, A Dickerson 2d, S M Currier
Holderness,	166	157	33	J H Thompson	J Baker, W B Cox, N S Calley
Landaff,	118	30	16	J Poor	J P Webster, E C Hutchins, B K Eastman
Lebanon,	146	182	27	T Kenrick	Wm Cole, S Wood 2d, A Low jr
Lisbon,	163	38	41	Bela Young	
Lincoln,	12	1	2	Stephen M Hanson	
Littleton,	145	164	25	F Hodgman	O Batchelder, Wm Higgins, A Moffett
Lyman,	145	121	18	Moses Bailey	
Lyme,	92	166	46	A Shaw	G Flint, H Allen, P Miller
Orange,	44	18	34	S K Ford	J Clough, J French, S Fernald
Orford,	97	105	12	R C Beal	C Cutter, D F Tillotson, J M Larned
Piermont,	92	71	12	O A Edgell	J Spaulding, D T Pillsbury, U Chandler
Plymouth,	119	67	52	S C Webster	Seth Doton, Wm Nelson, A Merrill
Rumney,	130	26	51	Alva C Hall	Otis Whitney, A Goodwin, R Pinkham
Thornton,	122	27	44	T R Humphrey	J Horner, H Fifield, E Piper
Warren,	155	18	1	R K Clement	S L Merrill, D Smith, T P Huckins
Waterville,	9	6		George Foss	
Wentworth,	186	47	6	Wm More	J Whicher, W Dana, C Johnson
Woodstock,	61	9	15	B M Barron jr	Wm Weld, Wm Gordon, B Fox

COUNTY OF COOS.

Bartlett,	146	8	4	J D Thompson	G W Pitman, — Wentworth, M R Stokes
Berlin,	25		1	F I Bean	D Davis, P Perkins, F I Bean
Carroll,	54	5	4	J Howe	J Howe, S Holmes, Wm J Hobbs
Clarksville,	21	12	4	E H Keazer	J Griswold, E K Young, S Comstock
Colebrook,	95	32	16	J Rolfe	A W Drew, B Whittemore, N Kennison
Columbia,	83	32	24	A Eastman	J S Lyman, G Parsons, J W Emerton
Cambridge,	6			M F Coolidge	Wm Wines, M F Coolidge
Dalton,	71	24	23	Wm B Crane	E Baker, H Ladd, A Ballou
Dummer,	25			J Hodgden	J Leighton, T Wentworth, A White
Erroll,	25	6	1	J I Bragg	E Harper, S L Davis, Wm McMaster
Gorham,	22	9	2	John T Peabody	

Jackson,	100	5	3	U Pinkham	G Wolfe, J Perkins, J K Hall
Jefferson,	104	9	7	F W Town	B H Plaisted, A Stillings, J Ricker
Lancaster,	182	84	28	Reuben L Adams	Reuben L Adams, Wm R Stockwell, James McIntire
Milan,	61	5	13	O M Twitchell	C Twitchell, N Evans, E Cole
Northumberland,	39	18	20	J B Brown	H Lucas, D Rich, H N Schoff
Pittsburgh,	40	16	12	S Meekham	R I Blanchard, C Farnum, — Locke
Randolph,	23	2	1	R Hodgden	J Low, J C Scates, Wm Gray
Stark,	54	10		Harwood Pike	S Cole, J Massuere
Stratford,	73	4	15	J W Johnson	M D Johnson, R S Marshall
Shelburne,	29	18	6	O B Howe	J F Evans, C Gates, S Chapman
Stewartstown,	122	17	5	Wm M Smith	G W Chase, B Drew, D S Bagley
Whitefield,	133	19	22	B Dodge	R Fisk, W Carleton, J O Montgomery

---

CARD.—To the Town Clerks of the State of New-Hampshire.

☞ Each Town-Clerk throughout the State is respectfully requested, after the Annual Election in March, on making his returns of votes to the Secretary of State, to insert on the same sheet the names of the Selectmen for the ensuing year. This would ensure the correctness of names, and give great convenience for reference.

The Secretary of State fully approves of this mode of obtaining a correct list annually of the Selectmen. A compliance with the above request would confer a favor to the public, and the Clerks would receive the sincere thanks of the compiler of the New-Hampshire Register.

STATE INSTITUTIONS.

N. H. Asylum for the Insane.

Incorporated July 2, 1838, *and the Asylum was opened for the admittance of those afflicted with insanity, September*, 1842.

The Asylum is located at Concord, on Pleasant street, on an eminence overlooking the village, the rich valley of the Merrimack, and the adjacent country for several miles in circuit. Adjoining the Asylum are more than 120 acres of valuable land, well adapted to the wants of the Institution. This is cultivated to good advantage, mostly by the labor of the patients, to whom it affords the best of exercise, and to whose recovery it essentially contributes. The improvements which are in progress on the lands of the Asylum lead to the belief that it will eventually become the Model Farm for the State.

With a single exception, this is believed to be the only strictly *self-supporting* Asylum in the country, and the economy of its management entitles its officers to commendation.

Number of patients,	109
Number admitted during the year,	81
Number discharged during the year,	76
Number recovered,	36
Partially recovered,	15
Stationary,	11
Died,	14
Remaining in the Asylum, June, 1849,	114

52 males and 62 females.

The price of board for patients from this State is as follows:

For the first 13 weeks,	$2.25
For all subsequent time,	2.00

For these terms patients are supplied with board, fuel and lights, washing, medical attendance, use of horse, carriage, &c.

The sum of $1600 was granted by the Legislature, June, 1849, for the relief of the indigent insane.

The friends of those unfortunate persons needing aid, and agreeable to the above grant, should apply therefor by petition addressed to His Excellency the Governor, to the care of the Superintendent of the Asylum.

$15.000 were appropriated to build an addition to the Asylum, of sufficient size to accommodate fifty more patients.

President, William Plumer, jr., Epping.

Trustees, William Plumer, jr., Epping; Franklin Pierce, Concord, William Plumer, Londondery; Nathaniel S. Berry, Hebron; Charles H. Peaslee, Concord; Warren Lovell, Meredith; Thomas Shannon, Moultonborough; Israel Hunt, jr., Nashua;

Joseph B. Walker, Concord; Ralph Metcalf, Newport; Joseph H. Smith, Dover; Amos A. Parker, Fitzwilliam.

Secretary, Joseph B. Walker.

Superintendent and Treasurer, Andrew McFarland, M. D.

Assistant, William B. Stevens, M. D.

FINANCIAL.—In the Treasurer's Report for 1849 we find he charged himself, as per receipts:

From towns, counties and individuals, for the support of patients, and for sundry articles sold, ...	$10.104 39
From the appropriation for the indigent Insane, . . .	1.525 56
From John Williams, (donation)	200 00
	$11.829 95

And credits himself with disbursements, $12.132 89.

The Treasurer states there is due the Asylum, for the support of patients, upon the books, ... $2.915 29

Notes deemed collectable, ... 184 50

	$3.099 79
There is due from the Asylum, ...	1.934 00
Balance in favor of the Asylum, ...	$1.165 79

About $1 400 of the disbursements were for improvements not likely to be annual, or necessary for many years to come.

STATE PRISON.

Number of convicts July 1, 1848, 77; number since received, 17; number discharged, 9; number pardoned, 2; number died, 1; number remaining May 31, 1849, 82; of whom 80 are males, and 2 are females.

The Warden states in his Report: "The result of the operations of the Prison since July last has not been as prosperous as desirable."

The Warden gives, as causes operating unfavorably to prosperous results of the past year, dullness of business generally, not having a dollar on hand at the time he entered upon the duties of his office, to purchase supplies to carry on business; nor were any of the convicts under contract, at least except a very small number in the shoe shop; finally, having to purchase tools, and set them to work on account of the state.

The Warden, however, having had an offer of contract for the labor of the convicts which would prove, as he considered, more advantageous, under existing circumstances, a part of the convicts were put under contract in August and the rest in December. These causes, and to these, may be added the increased price of provisions, the Warden hopes will be satisfactory explanation.

The Warden expresses satisfaction in the discipline of the convicts, and says it has been accomplished "without unusual severity." For the quiet submission of the convicts the warden gives much credit to his deputy.

The state have purchased several acres of land, adjoining the Prison, which is cultivated by the convicts, under the direction of the Warden, with the intention and expectation of raising, at least, a sufficient quantity of potatoes for the consumption of the inmates.

The Physician reports favorably as to the general health of the prisoners; and speaks of the rigid adherence to cleanliness, and whatever tends to engender disease by the offices, as not only being promotive of good health, but a preventive against disease. There has been but one death the past year.

The Chaplain reports favorably of the general good behavior, and apparent attention of the convicts during religious exercises. The improvement in reading and writing with some of them has been highly gratifying.

LITERARY INSTITUTIONS.

Dartmouth College.

Founded at Hanover, by Rev. ELEAZAR WHEELOCK, D. D., in the year 1769.

TRUSTEES.

Rev. NATHAN LORD, D. D., President.
His Excellency SAMUEL DINSMOOR, Ex Officio, *Keene.*
Hon. EDMUND PARKER, *Nashua.*
Hon. JOHN KELLY, *Exeter.*
Hon. RICHARD FLETCHER, LL. D., *Boston.*
Hon. JOEL PARKER, LL. D., *Cambridge, Mass.*
SAMUEL FLETCHER, Esq., *Andover, Mass.*
Rev. ZEDEKIAH S. BARSTOW, D. D., *Keene.*
Rev. NATHANIEL BOUTON, *Concord.*
Rev. SAMUEL DELANO, *Haverhill.*
Rev. SILAS AIKEN, *Rutland, Vt.*

Treasurer, DANIEL BLAISDELL, Esq., *Hanover.*

MEDICAL FACULTY.

Rev. NATHAN LORD, D. D., *President.*
Hon. Joel Parker, LL. D., *Prof. of Medical Jurisprudence.*
Dixi Crosby, M. D., *Prof. of Surgery, Obstetrics, &c.*
Edward Elisha Phelps, M. D., *Prof. of the Theory and Practice of Physic and Pathological Anatomy.*
Albert Smith, M. D., *Lecturer on Materia Medica and Therapeutics.*

Oliver Payson Hubbard, M. D., *Prof. of Chemistry and Pharmacy.*
Edmund Randolph Peaslee, M. D., *Prof. of Anatomy and Physiology.*
Richard Pearson Jenness, *Demonstrator of Anatomy.*

The annual course of Medical Lectures begins the first week after Commencement, and continues 14 weeks.

The fifty-third annual course of Lectures commenced August 2d, 1849. Fees for the course, $50—Matriculation, $5—Graduating expenses, $18.

ACADEMICAL FACULTY.

Rev. NATHAN LORD, D. D., *President.*
Rev. Roswell Shurtleff, D. D., *Prof. Emeritus of Moral Philosophy and Political Economy.*
Rev. Charles Brickett Haddock, D. D., *Prof. of Intellectual Philosophy and Political Economy.*
Alpheus Crosby, A. M., *Prof. Emeritus of the Greek Language and Literature.*
Rev. Daniel J. Noyes, *Phillips Prof. of Theology.*
Ira Young, A. M., *Appleton Prof. of Natural Philosophy and Astronomy.*
Oliver Payson Hubbard, M. D., *Hall Professor of Mineralogy and Geology, and Professor of Chemistry and Pharmacy.*
Samuel Gilman Brown, A. M., *Evans Professor of Oratory and Belles-Lettres.*
Edwin David Sanborn, A. M., *Prof. of the Latin Language and Literature.*
Stephen Chase, A. M., *Prof. of Mathematics.*
John Newton Putnam, A. M., *Prof. of the Greek Language and Literature.*

COMMENCEMENT.

The annual Commencement, last Thursday in July; anniversary of Societies on Wednesday, the day before Commencement. Examination for admission to College, on Tuesday of Commencement Week.

VACATIONS.

The first, 4 weeks, beginning the day after Commencement.

The second, 7 weeks, beginning in November.

The third, 2 weeks, in May.

The whole number of students for 1849–50, is 251—medical students, 55; Seniors 47, Juniors 48, Sophomores 65, and Freshmen 36.

New-Hampton Academical and Theological Institution.

BOARD OF INSTRUCTION.

Rev. Eli B. Smith, D. D., *Principal, and Professor of Biblical Theology and Pastoral Duties.*

Rev. James Upham, A. M., *Professor of Biblical Literature and Sacred Rhetoric.*

Aaron W. Chaffin, A. B., *Professor of Latin and Greek Languages.*

Ephraim Knight, *Professor of Mathematics and Natural Philosophy.*

Algernon P. Shattuck, *Teacher of Penmanship.*

FEMALE DEPARTMENT.

Martha Frances Loring, *Principal, and Teacher of Moral and Intellectual Philosophy.*

Sarah Elizabeth Prescott, *Teacher of Latin and Universal History.*

Sarah Randel Skinner, *Teacher of Modern Languages and Drawing.*

Lucy Ann H. Noyes, *Teacher of Mathematics and Natural Philosophy.*

Elizabeth Wilder Bruce, *Teacher of Vocal and Instrumental Music.*

Kimball Union Academy.

This institution was incorporated in 1813; the location was established at a place called Meriden, in the town of Plainfield, suitable buildings erected, and dedicated Jan., 1815.

The name of this institution is derived from the circumstance that delegates assembled from associations of ministers in the adjoining States, when it was agreed to establish the institution—making the object of the institution as embraced, " to assist in the education of the poor and

pious young men for the Gospel ministry, and such others who may be admitted by the Trustees, subject to pay for their tuition;" and the institution to be denominated "Union Academy." The name *Kimball* was added, from the circumstance that the Hon. DANIEL KIMBALL, of Meriden, made a donation of $600.00. Mr. Kimball bequeathed, at his decease, the principal part of his large estate. The present net funds of the institution are about $41.000.

In 1824 the buildings and valuable library were consumed by fire. A wing of a new edifice was erected 1825, and the main building completed in 1839. The Female Department was organized in 1840.

The whole number of pious young men assisted from the funds of the institution is 220;—the whole amount paid out about $15.000. The whole number of young men fitted for college since 1829 to Oct., 1848, is 401. Otis Hutchins, A. M., the first Principal, and continued from 1815 to 1819; Rev. John L. Parkhurst, A. M., from 1819 to 1822; Rev. Israel Newell, A. M., from 1822 to 1835, when the present Principal, Cyrus S. Richards, A. M., commenced.

Methodist General Biblical Institute.

Located at Concord in 1847.

OFFICERS OF THE BOARD OF TRUSTEES.

President, ELISHA HARRIS.
Secretary, CHARLES ADAMS.
Treasurer, WM. PRESCOTT.

FACULTY.

John Dempster, D. D., Osmon Baker, A. M., and S. M. Vail, A. M.

We give articles 2d and 3d, of their Constitution, which convey the leading objects and doctrines of the Institution.

2. Its object is the more ready and perfect preparation for the Christian ministry, of young men who shall have been deemed by the church divinely called thereto.

3. No doctrines or opinions which are contrary to the fundamental principles of Methodism, as recorded in the book of Discipline and the standard authors of the Methodist Episcopal Church, shall be taught in the Institution.

EXPENSES.—No charge is made for tuition.

Board and washing, $1.50 per week.

Room rent and furniture, 12 1-2 cents per week.

At present the Library contains about 1000 volumes, to which the students have access without any additional expense.

Tubbs' Union Academy, Washington.

INCORPORATED JUNE, 1849.

The *first term* commenced Aug. 22, 1849.

Principal, Dyer H. Sanborn, A. M.

Preceptress, Miss Eliza Wingate.

Teacher of Music, Mrs. S. C. Griswold.

Prof. Sanborn, as a practical, thorough and successful teacher, but few, if any, go before him. "The Trustees consider, with the augmented experience of the Principal, and with the high and well-earned reputation of his amiable and popular Preceptress, Miss Wingate, that the privileges will be of a high order." The school opened with 117 scholars.

Commissioner of Common Schools,

Rev. RICHARD S. RUST, A. M., Northfield.

The law requires the Commissioner to spend at least twenty weeks, annually, in the different counties in the State, for the purpose of promoting the cause of general education. The Commissioner is required, in the month of June, annually, to make a report to the General Court, which shall contain the substance of the returns from the several towns made by the school committees, and passed over to the Secretary of State on or before the first day of April; and also, such information as the Commissioner may have collected, and such suggestions as to him may appear important or useful. He shall, also, procure 600 printed copies of the report, or any larger number which may be required by proper authority, and lay them before the General Court, in the June session. Salary of the Commissioner, $600.

The Report of the School Commissioner for the year 1849 comes to us through the politeness of the Rev. R. S.

Rust, very much enlarged from the preceding year, and as we think a proportionate increase of interest, particularly as regards practical and useful information.

From the Report we find the whole number of Districts in the State,	2,238
And the numbers of which made returns,	2,137
Number of scholars in the winter schools,	80,072
Average of attendance in the winter schools,	59,812
Number of scholars in the summer schools,	64,036
Average attendance in the " "	47,084
Average length of the winter schools, in weeks,	9 4-5
Average length of the summer " "	8 1-2
Average monthly wages for male teachers,	$14,13
Average monthly wages for female teachers,	$5,95
Number of male teachers in winter schools,	1,316
Number of female teachers in winter "	807
Money raised by taxes for schools,	$132,771,22
Amount contributed in board and fuel,	7,519,44
Income of Local Funds,	6,287,62
Interest of Literary Fund,	10,452,10
Amount for Teachers and Institutes,	1,500
	$158,530,38
Probable amount from *unreported* Districts,	$1,200

International Book, &c., Exchanges.

Mr. ALEXANDRE VATTEMARE was appointed by the Governor and Council, in June, 1849, Commissioner for international exchanges for New-Hampshire, resident in Paris.

Mr. Vattemare, within a few years past has adopted a system of international exchanges which does him great credit, for the perfection of his system, perseverance and untiring industry in the carrying out his great and interesting plan with so much success; but the exchanges effected are only the means through which the international interests are to be better understood; consequently, a gradnal but sure and permanent growth of feelings more friendly among Christian nations.

We doubt not the time may come when Mr. Vattemare shall be called the great International Reformer of the nineteenth century.

BANKS IN NEW-HAMPSHIRE.

BANK COMMISSIONERS.

Frederick Vose, Walpole.
James M. Rix, Lancaster.
Henry F. French, Exeter.

Granite Bank, at Exeter.

Incorporated June, 1830. Capital, $100,000.
President, Moses Sanborn. *Cashier*, S. H. Stevens.
Directors, Moses Sanborn, Charles Connor, Geo. Gardner, Wm. Odlin, Robert Shute, Abner Merrill, Wm. W. Stickney.

Rockingham Bank, at Portsmouth.

Incorporated 1833, for 20 years. Capital, $100,000.
President, J. M. Tredick. *Cashier*, —— ——.
Directors, J. M. Tredick, James Kennard, Robert Rice, Wm. Jones, Samuel Sheafe, E. F. Sise, J. W. Emery.

Lancaster Bank, at Lancaster.

Incorporated 1833. Capital, $50,000.
President, Royal Joyslin. *Cashier*, Geo. A. Cossit.
Directors, Royal Joyslin, Richard P. Kent, Turner Stephenson, Joseph Colby, David Burnside, Benj. Hunking, Thomas Montgomery.

Ashuelot Bank, at Keene.

Incorporated 1833, for 20 years. Capital, $100,000.
President, Samuel Dinsmoor. *Cashier*, T. H. Leverett.
Directors, Samuel Dinsmoor, Phinehas Handerson, Th. M. Edwards, Benj. F. Adams, Wm. Dinsmoor, Elijah Carpenter, Sumner Wheeler.

Mechanics Bank, at Concord.

Incorporated 1834, for 20 years. Capital, $100,000.
President, Joseph M. Harper. *Cashier*, George Minot.
Directors, Joseph M. Harper, Seth Eastman, Charles H. Peaslee, Cyrus Barton, Josiah Minot, D. M. Carpenter, Paul Wentworth.

Rochester Bank, at Rochester.

Incorporated 1834, for 20 years. Capital, $100,000.
President, Simon Chase. *Cashier*, John McDuffie, jr.
Directors, Simon Chase, John Greenfield, Charles Dennett, James Farrington, D. Hanson, Jeremy Wingate, Jas. C. Cole.

Nashua Bank, at Nashua.

Incorporated 1835, for 20 years. Capital, $100,000.

President, Isaac Spalding. *Cashier*, John M. Hunt.
Directors, Isaac Spalding, Jesse Bowers, Z. Shattuck, James Pierce, Robert McGaw, C. C. Boutwell, Ebenezer Dearborn.

Cheshire Bank, at Keene.

Incorporated 1844, for 20 years. Capital, $50,000.
President, John Elliot. *Cashier*, —— ——.
Directors, John Elliot, Levi Chamberlain, John Henry Elliot, George Huntington, John W. Prentiss, Charles Lamson, C. S. Faulkner.

Manchester Bank.

Incorporated Dec., 1844, for 20 years. Capital, $150,000.
President, James U. Parker. *Cashier*, Nathan Parker.
Directors, James U. Parker, Hiram Brown, William C. Clarke, D. A. Bunton, J. T. P. Hunt, Isaac Riddle.

Connecticut River Bank, at Charlestown.

Incorporated June, 1844, for 20 years. Capital, $100,000.
President, Henry Hubbard. *Cashier*, George Olcott.
Directors, Henry Hubbard, Roswell Robertson, Samuel Webber, Samuel Hubbard, Henry Hubbard, jr., Hope Lathrop, Samuel Walker.

Mechanics' and Traders' Bank, at Portsmouth.

Incorporated 1844, for 20 years. Capital, $150,000.
President, Richard Jenness. *Cashier*, James F. Shores.
Directors, Richard Jenness, Thomas J. Parsons, John Knowlton, Samuel Cleaves, Albert R. Hatch.

Dover Bank, at Dover.

Incorporated June, 1845, for 20 years. Capital, $200,000.
President, Joseph H. Smith. *Cashier*, Andrew Peirce.
Directors, J. H. Smith, Andrew Pierce, 3d, Ichabod G. Jordon, C. W. Woodman, Noah Martin, Calvin Hale, George Gray.

Merrimack County Bank, at Concord.

Incorporated June, 1845, for 20 years. Capital, $80,000.
President, Francis N. Fisk. *Cashier*, E. S. Towle.
Directors, Francis N. Fisk, Samuel Coffin, Abiel Walker, Richard Bradley, Joseph B. Walker.

Piscataqua Exchange Bank, Portsmouth.

Incorporated 1845, for 20 years. Capital, $200,000.
President, W. H. Y. Hackett. *Cashier*, Samuel Lord.
Directors, W. H. Y. Hackett, Ichabod Goodwin, W. M. Shackford, Wm. Stavers, C. S. Toppan.

Belknap County Bank, at Meredith Bridge.

Incorporated July, 1816, for 20 years. Capital, $150,000.

President, Warren Lovell. *Cashier*, Daniel M. Gale.
Directors, Warren Lovell, S. M. Mead, J. P. Pitman, Henry Y. Simpson, Samuel Webster, Andrew Mack, Jonathan T. Coffin.

Strafford Bank, at Dover.

Incorporated 1846, for 20 years. Capital, $100,000.
President, William Woodman. *Cashier*, Asa A. Tufts.
Directors, Wm. Woodman, Moses Paul, Daniel M. Christie, Nathaniel Young, John Currier, Ezekiel Hurd, E. D. Chamberlain.

Great Falls Bank, at Somersworth.

Incorporated 1846, for 20 years. Capital, $100,000
President, John A. Burleigh. *Cashier*, D. H. Buffum.
Directors, John A. Burleigh, Daniel G. Rollins, W. A. Marston, Nathaniel Wells, Oliver H. Lord, Charles E. Bartlett, Joseph Doe.

Winchester Bank, at Winchester.

Incorporated 1847, for 20 years. Capital, $100,000.
President, John H. Fuller. *Cashier*, William B. Hale.
Directors, J. H. Fuller, H. Kingman, C. S. Faulkner, A. H. Bennett, A. Thayer, A. Willis, J. Brown.

Lebanon Bank, at Lebanon.

Incorporated 1848, for 20 years. Capital, $100,000.
President, Robert Kimball. *Cashier*, J. H. Kendrick.
Directors, Robert Kimball, Timothy Kenrick, Paul Buswell, Halsey R. Stevens, Samuel Wood, 2d, Abner Allen, U. Amsden.

New-Ipswich Bank.

Incorporated 1848, for 20 years. Capital, 100,000.
President, Jonas M. Melville. *Cashier*, Geo. Barrett.
Directors, Jonas M. Melville, James Chandler, Jeremiah Smith, George Elliot, Stillman Gibson, J. H. Melville, J. W. Bliss.

Amoskeag Bank, at Manchester.

Incorporated 1848, for 20 years. Capital, $100,000.
President, Richard H. Ayer. *Cashier*, Moody Currier.
Directors, R. H. Ayer, S. D. Bell, Mace Moulton, J. S. Kidder, S. D. Green, S. F. Manahan, Edson Hill.

Amonoosuc Bank, at Bath.

Incorporated, Nov., 1848. Capital, $60,000.
President, A. S. Woods. *Cashier*, —— ——.
Directors, A. S. Woods, Ira Goodall, C. C. Hutchins, J. H. Johnson, Samuel Ross, Edward Eastman, Samuel P. Peavey.

Claremont Bank, at Claremont.

Incorporated 1848, for 20 years. Capital, $60,000.

President, Ambrose Cossit. *Cashier*, Uriel Dean.
Directors, Ambrose Cossit, N. Farwell, G. N. Farwell, Worcester Jones, Isaac F. Wetherbee, Wm. Rossiter, Thomas Sanford.

The Charter of the Derry Bank having expired, the officers of the Institution are bringing their business to a close, as fast as circumstances will reasonably admit.

SAVINGS BANKS.

Savings Bank for the County of Strafford.

Incorporated June, 1823—time, indefinite.
[Office at the Strafford Bank, Dover.]
President, Noah Martin. *Treasurer*, William Woodman.

Portsmouth Savings Bank.

Incorporated June, 1823—time, indefinite.
President, Wm. M. Shackford. *Treasurer*, Samuel Lord.

New-Hampshire Savings Bank in Concord.

Incorporated June, 1830—time, indefinite.
President, Francis N. Fisk. *Treasurer*, Samuel Morril.
Standing Committee of the Trustees, S. A. Kimball, Benj. Parker, Seth Eastman.

Connecticut River Savings Bank, Charlestown.

Incorporated June 16, 1831.
President, Isaac F. Wetherbee. *Secretary and Treasurer*, George Olcott.

Meredith Bridge Savings Bank.

Incorporated July, 1831—time, indefinite.
President, Stephen W. Mead. *Treasurer*, John T. Coffin.

New-Market Savings Bank, at New-Market.

Incorporated June, 1832—time, indefinite.
President, G. W. Kittredge. *Treasurer*, H. C. Wetherbee.

Cheshire Provident Institution for Savings.

Commenced operations 10th September, 1833.
President, Amos Twitchell, Keene.
Vice Presidents, Salma Hale, Levi Chamberlain.
Secretary and Treasurer, George Tilden, Keene.

Somersworth Savings Bank.

Incorporated July, 1845, for 20 years.
President, John A. Burleigh. *Secretary and Treasurer*, Mark Noble.

Manchester Savings Bank.

Incorporated 1845.

President, W. P. Newell. *Treasurer and Secretary*, Nathan Parker.

Sullivan County Savings Institution, at Claremont.

Incorporated 1838—but not organized until 1847.

President, Ambrose Cossit. *Secretary*, P. C. Freeman. *Treasurer*, G. N. Farwell.

New-Ipswich Savings Bank.

Incorporated Nov., 1848.

President, Jeremiah Smith. *Treasurer*, John Preston. *Executive Committee*, Geo. Barrett, Wm. W. Johnson, James Chandler.

INSURANCE COMPANIES.

New-Hampshire Mut. Fire Insurance Company, Concord.

Incorporated June, 1825.

President, Richard H. Ayer, Manchester. *Secretary*, Wm. Kent. *Treasurer*, Hamilton Hutchins.

Merrimack County M. F. I. Company, Concord.

Incorporated July, 1825.

President, Isaac Hill. *Secretary*, Samuel Morril. *Treasurer*, Samuel Coffin.

Rockingham M. F. I. Company, Exeter.

Incorporated, 1832.

President, James Burley. *Secretary*, Isaac L. Folsom. *Treasurer*, J. Dearborn.

Rockingham Farmers' M. F. I. Company, Exeter.

Incorporated June, 1833.

President, John Kimball, Exeter. *Secretary and Treasurer*, Wm. P. Moulton.

Hillsborough M. F. I. Company, Amherst.

Incorporated July 6, 1833.

President, Francis P. Fitch. *Secretary and Treasurer*, L. N. Pattee.

Rockingham Farmers' M. F. I. Company, Epping.

President, Joseph C. Plumer. *Secretary and Treasurer*, Abraham Plumer.

Cheshire County M. I. Company, Walpole.

President, Larkin Baker. *Secretary*, Leonard Bisco.
Treasurer, Frederick Vose, Walpole.

Grafton County M. F I. Company, Orford.

President, A. G. Britton. *Secretary*, Edward M. Bissell.
Treasurer, Stedman Willard.

Strafford County M. F. I. Company, Meredith.

Incorporated June, 1836.
President, Stephen Gale. *Secretary*, Jeremiah Elkins.
Treasurer, J. T. Coffin.

Coos County M. F. I. Company, Lancaster.

Incorporated July, 1837.
President, ——. *Secretary*, J. W. Lovejoy.

Granite M. F. I. Company, Boscawen.

Incorporated July 4, 1839.
President, S. B. Little. *Secretary and Treasurer*, Ebenezer Price.

Farmers' M. I. Company, Gilmanton.

Incorporated June, 1839.
President, Ira A. Eastman. *Secretary*, Morrill Shepard.
Treasurer, Alfred Prescott.

Portsmouth M. F. I. Company.

Incorporated June, 1839.
President, William Stavers. *Secretary and Treasurer*, John Salter.

Cocheco M. F. I. Company, Dover.

Incorporated June 27, 1839.
President, Ezekiel Hurd. *Secretary and Treasurer*, A. Peirce.

New-Boston M. F. I. Company.

Incorporated June, 1841.
President, N. C. Crombie. *Secretary*, Waterman Burr.
Treasurer, A. W. Tewksbury.

New-England M. F. I. Company, Concord.

Incorporated December, 1844.
President, Joseph Low. *Secretary*, Wm. C. Prescott.
Treasurer, John Whipple.

Equitable M. F. I. Company, Concord.

Incorporated July, 1846.

President, John Lancaster, Concord. *Secretary*, Mitchel Gilmore, jr.

Treas., Cyrus Hill.

Carroll County M. F. I. Company, Sandwich.

Incorporated July, 1846.

President, Samuel Emerson. *Sec.*, Moulton H. Marston.

Treas., Timothy Varnum.

Columbian M. F. I. Company, Concord.

Incorporated 1847.

President, Josiah Stevens, Concord. *Sec.*, Arthur Fletcher.

Treas., Calvin Ainsworth.

Union M. F. I. Company, Concord.

Incorporated June, 1848.

President, Jacob A. Potter. *Sec.*, J. E. Lang.

Treas., Asa Fowler.

New-Hampshire Mutual Health Insurance Company, Concord.

Incorporated Dec., 1848.

Pres., Matthew Harvey, Hopkinton. *Sec.*, A. C. Blodgett.

Treas., Wm. P. Foster.

Great Falls M. F. I. Company, Somersworth.

Incorporated 1848.

Insure property under four classifications, each class liable for its own losses.

President, Ichabod I. Jordan. *Secretary*, Henry Y. Hayes.

Directors, I. G. Jordan, John A. Burleigh, Daniel G. Rollins, Samuel Clark, Nathaniel Wells, Ezra Harthan, Jacob C. Hanson.

OFFICERS of the CUSTOMS for the District of Portsmouth, N. H.

Collector, Lory Odell.

Naval Officer, John McClintock.

Surveyor, John N. Frost.

Deputy Collector and Inspector, Joseph M. Edmonds.

Occasional Inspector and Deputy Naval Officer, John S. Laws.

Inspectors and Measurers, John Smith, Wm. D. Little, Nathaniel Dennett, Jr., Wm. A. Vaughan.

Deputy Collector and Inspector, Dover, Samuel H. Parker.

Weigher and Gauger, Theodore F. Rowe.

Inspectors: Nathaniel R. Folsom, (coastwise); Wm. Goodrich, (Depot); Hanson M. Hart, (Custom House); Joseph G. Chambers, (Kittery, Me.); Thomas Tarlton, 2d, (New-Castle); Jacob Benton, (Lancaster); Wm. B. French, (Concord).

Occasional Inspectors, Warren Parsons, (Rye); Alfred J. Bachelder, (Hampton); Nathaniel B, Dame, (Night-watch); Newell Clifford, (Night-watch); Daniel Adwers, (Night-watch).

A LIST of the names of Post-Offices and of Post Masters in New-Hampshire.

Acworth, J. Harvey Dickey
Albany, N. Currier
Alexandria, H. Ballou
Allenstown, John Rand
Alstead, Eli Wilson
" New, James F. Isham
" Paper Mill Village, Barnabas C. Peters
Alton, I. W. Lougee
" East, A. I. T. Gilman
" West, W. G. C. Emerson
" South, J. Lang
Amherst, C. B. Tuttle
Andover, True Brown
" East, John W. West
Antrim, J. W. Bradford
" North Branch, Hiram Griffin
Atkinson, C. R. Dow
Auburn, Cady Osgood
Barnstead, E. S. Nutter
" North, Thomas P. Hodgdon
" Centre, Daniel Bickford
Barrington, S. Waldron
Bartlett, Alexis Garland
" Lower, George W. M. Pitman
Bath, J. W. French
Bedford, P. P. Woodbury
Bennington, G. A. Whittemore
Benton, Chase Whitcher
Berlin, Daniel Davis
Bethlehem, Nelson C. Farr
Boscawen, W. Webster
" West, W. Boyden
" Fisherville, L. G. Johnson
Bow, W. C. Hadley
Bradford, W. A. Carr
" South, Geo. H. Hubbard
Brentwood, Lovell J. Brock
Bridgewater, A. P. Hoit
Bristol, O. F. Fowler
Brookfield, D. Wiggin
Brookline, J. A. Tucker
Campton, J. T. Cutter
" Vill., H. P. Emerson
" West, T. J. Sanborn
Canaan, L. W. Barton
" East, J. B. Wallace
Candia, H. M. Eaton
Canterbury, J. M. Harper
" Shaker Village, S. Morrill
Carroll, Jonas Howe
" House, Robert Tuttle
Centre-Harbor, S. S. Whitney
Charlestown, S. L. Fletcher
" North, L. Gilmore
" South,
Chester, A. G. Quigg
" East, Robert Shirley
Chesterfield, C. J. Amidon
" Factory, Samuel Burt, jr.
Chichester, Samuel Sargent
" North, H. Roby
Claremont, Edwin Ainsworth
" West, J. Tyler
Colebrook, Ethan Colby
Columbia, Harvey Hobart
Concord, Ephraim Hutchins
Conway, John Hill
" North, T. A. Hanson
" Centre, C. P. Lamson
Cornish, Israel Hall
" Flat, W. Breck
Croydon, Wm. Dodge
" Flat, Paul J. Wheeler
Dalton, Oliver M. Brooks
Danbury, W. P. Stone
Danville, A. G. Towle
Deerfield, E. F. Stevens, jr
" South, Josiah Butler
" West, T. Batchelder
Deering, J. B. Ellsworth
Derry, R. M. Bailey
Dorchester, —— Chandler
Dover, Geo. T. Wentworth
Dublin, Asa Heald
Dunbarton, Isaac Stearns
" North, J. P. Tenney
Durham, Mary A. Page

Eaton, Joseph R. Hunt
East-Kingston, Wm. S. Batchelder
Effingham, J. L. Drake
" Falls, S. Taylor
Enfield, N. W. Westgate
" North, S. T. Vaughan
" West, —— Sargent
Epping, J. M. Godfrey
Epsom, Robert Knox, jr
Errol, James F. Bragg
Exeter, Jeremiah Robinson
Farmington, George M. Herring
Fitzwilliam, P. S. Batcheller
Francestown, J. Willard
Franconia, T. Spooner
Franklin, Joseph Clark
Freedom, E. Cox
Gilford, Caleb P. Smith
" Village, George W. Weeks
Gilmanton, Cyrus Gilman
" Lower, James M. Gilman
" Upper, John S. Hill
" Iron Works, John M. Pitman
Gilsum, Ezra Webster
Goffstown, W. Whittle
" Amoskeag, J. B. Quimby
" Centre, Geo. Poor
Gorham, John T. Peabody
Goshen, Henry McCrillis
Grafton, Jesse Cass
Grantham, Oliver B. Buswell
Greenfield, H. H. Duncklee
Greenland, E. Holmes
Groton, Moses Pike
" North, E. C. Durant
Hampton, Edward Lane
Hampstead, Nathan C. Smith
Hampton-Falls, Cyrus Brown
Hancock, J Whitcomb
Hanover, W. Kinsman
" Centre, J. C. Howard
Hart's Location, N T. P. Davis
Haverhill, John L. Rix
" East, C. Crouch
" North, N. M. Swasey
" Centre, J. Glazier
Hebron, A. E. Jaquith
Henniker, James Straw
Hill, D. Shaw, jr
Hillsborough, Benj. Tuttle, jr
" Centre, B. Priest
" Bridge, Wm. B. Whittemore
Hinsdale, E. W. Hunt
Holderness, Jesse Ladd
Hollis, Edward Emerson
Hooksett, S. K. Jones
Hopkinton, Horace Chase
" Contoocookville, H. E. Perkins
Hudson, Elbridge Dow
Indian Stream, K. B. Fletcher
Jackson, O. M. Foss
Jaffrey, Ethan Cutter
" East, L. L. Pierce
Jefferson, M. Woodward
" Mills, C. Hutchinson
Keene, S F. White
Kensington, J. T. Blake
Kingston, L. S. Bartlett
" South, Wm. C. Webster
Lancaster, Robert Sawyer
Landaff, D. Clark
" East, Sargent Moody
Langdon, R. Shumway
Lebanon, Calvin Benton
" East, A. Low, jr
" West, W. R. Barron
Lee, Thomas B. Hall
" Tuttle's Corner, T. Tuttle
Lempster, —— Abell
Lincoln, Simon Tuttle
Lisbon, Bela Young
" Sugar Hill, A. Wells
Littleton, Franklin Tilton
" North, Albert Hall
Londonderry, A. Plummer
" North, Reuben White
London, David Putnam
" Centre, Ira Osgood
" Ridge, E. Moore
Lyman, John A. Martin
" East, J. F. Moore
" North, Albert Mason
Lyme, B. Latham
Lyndeborough, Daniel Woodward, jr

Lyndeborough, South, J.H.Tarbell
Manchester, James Hersey
Marlow, Edmund Jones
" North, A. Huntley
Marlborough, Elijah Boyden
Mason, Willis Johnson
" Village, Geo. Elliot
Meredith, Centre, Lane Plumer
" Village, J. V. Barron
" (Bridge, C.P. Smith)
" Lake Village, Horace Bughee
" Weirs Bridge, James Gordon
Merrimack, S. McConihe
" South, C. O. Smith
" Thornton's Ferry, Caleb Jones
Middleton, Augustus G. Orne
Milan, H. T. Ellenwood
Milford, J. Bartlett
Milton, John Edgerly
" Chesnut Hills, J. Pearl
" Mills, Gilman Jewett
Mont-Vernon, Tho. Richardson
Moultonborough, B.E.Thurston
" East, E. Shaw
Nashua } A. P. Hughes
Nashville, }
Nelson, Ruel Nims
" Munsonville, C. J. Gilbert
" Harrisville, M. Harris
New-Boston, W. Burr
Newbury, Eli Dodge
New-Durham, Thomas Bennett
New-Hampton, J. Simpson
Newington, F. W. De Rochemont
New-Ipswich, Edmund M. Isaacs
New-London, Charles Guild
New-Market, Timothy Murray
Newport, Calvin Wilcox
Newton, John Hoit
North-Hampton, John S. Hobbs
Northumberland, J. B. Brown
Northwood,
" East, C. Hill
" West, J. G. Mead
Nottingham, J. T. Moulton
Nottingham, Turnpike, J.Crawford
Orford, D. P. Wheeler
" Orfordville, R. C. Beal
Ossipee, S. B. Carter
" Centre, J. Wingate
" Leighton's Corner, Jacob Leighton
" West, E Boyden
Pelham, John Woodbury
Pembroke, J. Sawyer
" Suncook, S. Bates
Peterborough, S. Gates
Piermont, A. P. Gould
Pinkham's Grant, D. Elkins
Pittsfield, G. L. Remick
Plainfield, Bradbury Dyer
" East
" Meriden, J Bryant
Plaistow, J. G. George
Plymouth, D. R. Burnham
" West, J. D. Osgood
Poplin, Chas. W. Follet
Portsmouth, Thomas L. Tullock
Randolph, Robt. P. Hodgdon, jr
Raymond, Joseph Blake
Richmond Jarvis Weeks
Rindge, Chas. E. Plummer
Rochester, Gilbert Horney
Rollinsford,
" Salmon Falls, E. S. Nowell
Roxbury, A. Lawrence
Rumney, James M. Hadley
" West, M. C. Abbot
Rye, T. J. Parsons
Salem, J. C. Ewins
" North, J. Chase
Salisbury, A. H. Robinson
Sanbornton,
" North, J Thompson
" Bridge, A H. Jones
" East, B L. Johnson
" Centre, I. M. Taylor
Sandown, J. W. Cate
Sandwich, Jeremiah Furber
" North, J. F. Webster
" Centre, Wm. A. Heard
Seabrook, John Philbrick
Shelburne, O. B. Howe

Somersworth,
" Great Falls, J. C. Dearborn
South-Hampton, T. J. Goodwin
South New-Market, J. T. Locke
Springfield, Orra C. Howard
" West, D. N. Adams
Stark, A. Potter
Stewartstown, J. Harriman
" West, Wm. M. Smith
Stoddard, Isaac Duncan
" South, J. M. Whiton, jr
Strafford, N. Demeritt
" Centre, J. B. Foss
" North,
Stratford, Joseph Johnson
Stratham, Z. Wiggin
Sullivan, D. H. Mason
Surry, Arvin Britton
Sutton, J. S. Harvey
Swanzey, Amos Bailey
" West Port, S Bartlett
Tamworth, J. P. Cushing
" South, J. T. D. Folsom
Temple, Elias Colburn
Thornton, Joseph E. Dow
" West, N. Cross.
Troy, Brown Nurse
Tuftonborough, John Peavy
" Melvin Village, James French
Unity, Francis Chase
" East, Tappan Sanborn
Wakefield, Wm. Sawyer, jr
" Union Vill, J Tredick
" North, John Mather
Walpole, E. Crosby
" Drewsville, Samuel Nichols
Warner, Wm. Carter, jr
Warren, Asa Thurston
Washington, W. B. French
" East, E. Davis
Weare, C. E. Wood
" East, John Johnson
" South, J. Wallace
" Oilmill Village, E. Clement
Wendell, J. P. Knowlton
Wentworth, O. S. Cole
Westmoreland, Anson Cole
" East, Foster Wight
Whitefield, Baker Dodge
White Mountains, Thomas J. Crawford
Wilmot, M. Cross
" Flat, Otis Jones
Wilton, Isaac Blanchard
" East, J. M. Dane
Winchester, Allen Cross
" West, D. Ball
Windham, R. Bartley
" West, —— Palmer
Wolfborough, D. Pickering
" North, H. Veazey
" South,
Woodstock, Thomas Vincent

LETTER POSTAGE.

For each letter, weight not exceeding half an ounce, 300 miles, 5 cents; the same over 300 miles, to any part of the United States, 10 cents. For each letter, weight exceeding half an ounce, and not over one ounce, for 300 miles, 10 cents; over 300 miles to any part of the United States, 20 cents, and so on, adding 5 cents for each half ounce.

☞ A letter for California or Oregon, weight not exceeding half an ounce, 40 cents; one ounce, 80 cents. A letter for any part of Great Britain, weight not exceeding half an ounce, 24 cents; not over one ounce, 48 cents.

A printed circular, *unsealed*, to any part of the United States, 3 cents, *pre paid.* A Periodical, weight not exceding one ounce, 2 1-2 cents; and for each additional ounce, add one cent, to any part of the United States.

United States Government.

PRESIDENT,
ZACHARY TAYLOR, Louisiana.
Salary, $25,000.

VICE-PRESIDENT,
MILLARD FILLMORE, New-York.
Salary, $5,000.

NATIONAL CABINET.

	Salary.
Secretary of State, JOHN M. CLAYTON, Delaware,	$6,000
Secretary of Treasury, WM. M. MEREDITH, Pa.,	6,000
Secretary of the Home Department, THOMAS EWING, Ohio.	
Secretary of War, GEO. W. CRAWFORD, Georgia,	6,000
Secretary of the Navy, WILLIAM B. PRESTON, Va.,	6,000
Postmaster General, JACOB COLLAMER, Vermont,	6,000
Attorney General, REVERDY JOHNSON, Maryland,	4,000

JUDICIARY OF THE U. S.

Supreme Court.

Chief Justice.	*Appointed.*	*Salary.*
ROGER B. TANEY, Baltimore, Md.,	1836.	$5,000
Associate Justices.		
John McLean, Cincinnati, Ohio,	1829.	4,500
James M. Wayne, Savannah, Georgia,	1835.	4,500
Peter V. Daniel, Richmond, Virginia,	1841.	4,500
John McKinley, Florence, Alabama,	1837.	4,500
John Catron, Nashville, Tennessee,	1837.	4,500
Samuel Nelson, Cooperstown, N. Y.,	1845.	4,500
Levi Woodbury, Portsmouth, N. H.,	1845.	4,500
Robert C. Grier, Pittsburgh, Penn.,	1846.	4,500
Attorney General, Reverdy Johnson,	1849.	4,000
Reporter,		1,000

Clerk of the Court, Wm. T. Carroll.

The Supreme Court is held at the city of Washington, and has one session annually, commencing on the first Monday in December.

Foreign Intercourse.

MINISTERS PLENIPOTENTIARY.

Great Britain,	Abbott Lawrence, Ms.	1849,	London.
France,	Wm. C. Rives, Vir.	1849,	Paris.
Spain,	Wm. A. Graham, N. Car.	1849,	Madrid.
Prussia,	Edward A. Hannegan, Ia.	1849,	Berlin.
Russia,	C. S. Todd, Ky.	1841,	St. Petersburg.
Mexico,	Robert P. Letcher, Ky.	1849,	Mexico.
Austria,	Daniel Jenifer, Md.	1841,	Vienna.
Turkey,	George P. Marsh, Vt.	1849,	Constantinople.

CIRCUIT COURT IN NEW-HAMPSHIRE,

Is held at Portsmouth, on the 8th of May; at Exeter, on the 8th of October.

Presiding Judge, Hon. LEVI WOODBURY.

DISTRICT COURT IN NEW-HAMPSHIRE.

At Portsmouth, third Tuesday in March and September; at Exeter, third Tuesday in June and December.

Judge of the District Court of New-Hampshire—Hon. MATTHEW HARVEY, Hopkinton.

Clerk of the New-Hampshire Circuit and District Courts—ALBERT R. HATCH, Portsmouth.

Marshal for the District of New-Hampshire—SAMUEL GARFIELD, Langdon.

District Attorney—WM. W. STICKNEY, Exeter.

Deputy Marshals—George W. Towle, Portsmouth; George W. Blodgett, Claremont; Trueman Stevens, Littleton.

Pension Agents for New-Hampshire — John Kelly, of Exeter, office at Portsmouth; Israel W. Kelly, of Concord.

Railroad Commissioners in N. H.

JAMES W. WEEKS, Lancaster;
ELIJAH R. CURRIER, Newton.
ASA P. CATE, Northfield.

GREENLEAF CLARK, *Commissioner of the Boston and Maine Railroad.*

THIRTY-FIRST CONGRESS.

Senate.

MILLARD FILLMORE, New-York, PRESIDENT OF THE SENATE.

MAINE.		**ALABAMA.**	
†Hannibal Hamlin,	1851	†Benjamin Fitzpatrick,	1853
†James W. Bradbury,	1853	Vacancy,	1855
NEW-HAMPSHIRE.		**MISSISSIPPI.**	
‖John P. Hale,	1853	†Jefferson Davis,	1851
†Moses Norris,	1855	†Henry S. Foote,	1853
VERMONT.		**LOUISIANA.**	
*Samuel S. Phelps,	1851	†Solomon U. Downs,	1853
*William Upham,	1853	†Pierre Soule,	1855
MASSACHUSETTS.		**KENTUCKY.**	
*Daniel Webster,	1851	*Joseph R. Underwood,	1853
*John Davis,	1853	*Henry Clay,	1855
RHODE-ISLAND.		**TENNESSEE.**	
*Albert C. Greene,	1851	†Hopkins L. Turney,	1851
*John H. Clarke,	1853	*John Bell,	1853
CONNECTICUT.		**OHIO.**	
*Roger S. Baldwin,	1851	*Thomas Corwin,	1851
*Truman Smith,	1855	‖Salmon P. Chase,	1855
NEW-YORK.		**INDIANA.**	
†Daniel S. Dickinson,	1851	†Jesse D Bright,	1851
*Wm. H. Seward,	1855	†James Whitcomb,	1855
NEW-JERSEY.		**ILLINOIS.**	
*Wm. L. Dayton,	1851	†Stephen A. Douglass,	1853
*Jacob W. Miller,	1853	†James Shields,	1855
PENNSYLVANIA.		**MISSOURI.**	
†Daniel Sturgeon,	1851	†Thomas H. Benton,	1851
*James Cooper,	1855	†David R. Atchison,	1855
DELAWARE.		**ARKANSAS.**	
*John Wales,	1851	†Wm. K. Sebastian,	1853
*Presley Spruance,	1853	†Solon Borland,	1855
MARYLAND.		**MICHIGAN.**	
†Benj. C. Howard,	1851	†Lewis Cass,	1851
*James A. Pearce,	1855	†Alpheus Felch,	1853
VIRGINIA.		**FLORIDA.**	
†James M. Mason,	1851	†David L. Yulee,	1851
†Robert M. T. Hunter,	1853	*Jackson Morton,	1855
NORTH-CAROLINA.		**TEXAS.**	
*Willie P. Mangum,	1853	†Thomas J. Rusk,	1851
*George E. Badger,	1855	†Samuel Houston,	1853
SOUTH-CAROLINA.		**IOWA.**	
†John C. Calhoun,	1853	†George W. Jones,	1851
†Arthur P. Butler,	1855	†Augustus C. Dodge,	1855
GEORGIA.		**WISCONSIN.**	
*John McP. Berrien,	1853	†Henry Dodge,	1851
*William C. Dawson,	1855	†Isaac P. Walker,	1855

*Whigs, 24; †Democrats, 33; ‖Free Soil, 2; Vacancy, 1.

House of Representatives.

Speaker,

Clerk,

MAINE.

†Elbridge Gerry,
†Nath'l S. Littlefield,
*John Otis,
*Rufus K. Goodenow,
†Cullen Sawtelle,
†Charles Stetson,
†Thomas J. D. Fuller.

NEW-HAMPSHIRE.

||Amos Tuck,
†Charles H. Peaslee,
*James Wilson,
†Harry Hibbard.

VERMONT.

*William Henry,
*William Hebard,
*James Meacham,
†Lucius B. Peck.

MASSACHUSETTS.

*Robert C. Winthrop,
*Daniel P. King,
*James H. Duncan,
——— ———
||Charles Allen,
*George Ashmun,
*Julius Rockwell,
*Horace Mann,
*Orin Fowler,
*Joseph Grinnell.

RHODE ISLAND.

*George G. King,
*Nathan F. Dixon.

CONNECTICUT.

†Lorenzo P. Waldo,
||Walter Booth,
†C. F. Cleveland,
*Thomas B. Butler.

NEW YORK.

*John A. King,
*David A. Bokee,
*J. Phillips Phœnix,
*Walter Underhill,
*George Briggs,
*James Brooks,
*William Nelson,
*Ransom Halloway,
*Thomas McKissock,
*Herman D. Gould,
*Peter H. Sylvester,
*Gideon O. Reynolds,
*John L. Schoolcraft,
*George R. Andrews,
*John R. Thurman,
*Hugh White,
*Henry P. Alexander,
||Preston King,
*Charles E. Clarke,
*O. B. Matteson,
†Hiram Walden,
*Henry Bennett,
*William Duer,
*Daniel Gott,
*Harmon S. Conger,
*Wm. T. Jackson,
*Wm. A. Sackett,
*A. M. Schermerhorn.
*Robert L. Rose,
*David Rumsey,
*Elijah Risley,
*E. G. Spaulding,
*Harvey Putnam,
*Lorenzo Burrows.

NEW JERSEY.

*Andrew R. Hay,
*Wm. A. Newell,
†Isaac Wildrick,
*John Van Dyke,
*James G. King,

PENNSYLVANIA.

*Lewis C. Levin,
*Joseph R. Chandler,
*Henry D. Moore,
†John Robbins, jr.
*John Freedley,
†Thomas Ross,
*Jesse C. Dickey,
*Thaddeus Stevens,
†Wm. Strong,
†M. M. Dimmick,
*Chester Butler,
||David Wilmot,
*Joseph Casey,
*Charles W. Pitman,
*Henry Nes,
†Jas. X. McLanahan,
*Samuel Calvin,
*A. Jackson Ogle,
†Job Mann,
*R. R. Reed.
*Moses Hampton,
||John W. Howe,
†James Thompson,
†Alfred Gilmore.

DELAWARE.

*John W. Houston.

MARYLAND.

*Richard I. Bowie,
†Wm. T. Hamilton,
†Edw. W. Hammond,
†Robert McLane,
*Alexander Evans,
*John B. Kerr.

VIRGINIA.

†John S. Millson,
†Richard K. Meade,
†Thomas H. Averett,
†Thomas S. Bocock,
†Paulus Powell,
†James A. Seddon,
†Thomas H. Bayly,
†Alex. R. Holladay,
*Jeremiah Morton,
†Richard Parker,
†James McDowell,
†H. A. Edmundson,
†F. McMullen,
†J. M. H. Beale.
——— ———

NORTH CAROLINA.

*Thos. L. Clingman,
*Joseph P. Caldwell,
*Edmund Deberry,

---

* Whigs, 106. † Democrats, 104. || Free Soilers, 11.
To be elected, 10. Delegates, 2.

*A. H. Shepperd,
†Abm. W. Venable,
†Wm. S. Ashe.
†John R. J. Daniel,
*Edward Stanley,
*David Outlaw.

SOUTH CAROLINA.

†Daniel Wallace,
†James L Orr,
†Jos. A. Woodward,
†James McQueen,
†Armistead Burt,
†Isaac E. Holmes,
†Wm. F. Colcock.

GEORGIA.

*Thomas B. King,
†M. J. Welborn,
*Allen T. Owen,
†Hugh A. Haralson,
†Thomas C. Hackett,
†Howell Cobb,
*Alex. H. Stephens,
*Robert Toombs.

ALABAMA.

*Wm. J. Alston,
*Henry W. Hilliard,
†Sampson W. Harris,
†Samuel W. Inge,
†David W. Hubbard,
†W. R. W. Cobb,
†Franklin W. Bowdon.

MISSISSIPPI.

LOUISIANA.

TENNESSEE.

†Andrew Johnson,
*Albert G. Watkins,
*Josiah M. Anderson,
†Samuel Turney,
†George W. Jones,
†James H. Thomas,
*Meredith P. Gentry,
†Andrew Ewing,
†Isham G. Harris,
†Frederick P. Stanton,
*Christ'r H. Williams.

KENTUCKY.

†Linn Boyd,
*James L. Johnson,
*Finis E. McLean,
†Geo. A. Caldwell,
*John B. Thompson,
*Daniel Breck,
*Humphrey Marshall,
*Chas. S. Morehead,
†John C. Mason,
†Richard H. Stanton.

OHIO.

†David T. Disney,
*Lewis D. Campbell,
*Robert C. Schenck,
*Moses B. Corwin,
†Emery D. Potter,
†Amos E. Wood,
†Jonathan D. Morris,
*John L. Taylor,
†Edson B. Olds,
†Charles Sweetzer,
†John K. Miller,
*Samuel F. Vinton,
†Wm. A. Whittlesey,
*Nathan Evans,
*Wm. F. Hunter,
†Moses Hoagland,
†Joseph Cable,
†David K. Carter,
*John Crowell,
||Joshua R. Giddings,
||Joseph M. Root,

INDIANA.

†Nathaniel Albertson,
†Cyrus L. Dunham,
†John L. Robinson,
||Geo. W. Julian,
†Wm. J. Brown,
†Willis A. Gorman,
*Edw. W. McGaughey,
†Jos. E. McDonald,
†Graham N. Fitch,
†Andrew J. Harlan.

ILLINOIS.

†Wm. H. Bissell,
†John A. McClernand,
†Thomas R. Young,
†John Wentworth,
†Wm. A. Richardson,
*Edward D. Baker,
†Thomas L. Harris.

MISSOURI.

†James B. Bowlin,
†Wm. V. N. Bay,
†James S. Green,
†Willard P. Hall,
†John S. Phelps.

ARKANSAS.

†Robert W. Johnson.

MICHIGAN.

†Alexander W. Buel,
||Wm. Sprague,
†Kinsly S. Bingham.

FLORIDA.

*Edward C. Cabell.

TEXAS.

†David S. Kaufman,
†Volney E. Howard.

IOWA.

†Wm. Thompson,
†Shepherd Leffler.

WISCONSIN.

||Chas. Durkee,
*Orasmus Cole,
†James D. Doty.

MINNESOTA TER.

*Horatio Sibley, Del.

OREGON TER.

†S. R. Thurston, Del.

Clerk of House of Representatives, (To be elected).
Sergeant-at-Arms, (To be elected).
Doorkeeper, (To be elected).

NOTE. The order of the names of Representatives is intended to correspond with the number of the Congressional Districts which each respectively represent.

INDEX.

PAGE.

Acts, passed June, 1849, - 58
Appendix, *See Cover*, - - 169
Appropriations, - - - - 58
Attorneys at Law, - - - 67
Asylum for Insane, - - - 144
Biblical Institute, - - - 149
Banks, - - - - - 152–155
Calendar pages, - - - 3–14
Change of Officers, - - - 120
City Officers, Manchester, 65
Clerks, Legislature, - - - 57
Commissioner of Schools, 150
" of Railroads, - - 164
" of Banks, - - - 152
" resident in N. H., 75
" " in other States, 72
Courts, Superior, - - - - 61
" Common Pleas, - 61
" Probate, - - - - 64
" U. S. District, - - 164
Clerks of S. C., - - - - 61
Clerks of C. C. P., - - - 62
County Officers for
Rockingham, - - - 76
Strafford, - - - - 82
Belknap, - - - - 85
Carroll, - - - - - 87
Merrimack, - - - 89
Hillsborough, - - - 94
Cheshire, - - - - 98
Sullivan, - - - - 101
Grafton, - - - - - 104
Coos, - - - - - - 109
Solicitors, - - - - 62
Courts, days of sitting, (*see Calendar pages.*)
Customs, officers of - - - 158
Districts, Council, - - - 51
" Senatorial, - - 51
Eclipses for 1850, - - - - 2
Government of N. H., - - 52
Council, - - - - 52
Senate, - - - - - 52
Representatives, - - 53
" number of, - 57
" occupation of, 57
Government of U. States, - 163
Senate of U. S., - - 165
Representatives, - - 166
Historical Society, - - - 134
Insurance Companies, - - 156

PAGE.

Judiciary, - - - - - - 61
Judges, Probate in Cheshire, 98
Literary Institutions, 146–151
Militia of N. H., - - 111–119
Ministers in N. H., - 120–127
New Pro. Taxes, - - - - 39
Notaries Public, - - - - 71
Physicians, - - - - 128–134
Population of Towns, - 43–50
Post Offices, - - - 159–162
Post Masters, - - - 159–162
Rates of Postage, - - - - 162
Selectmen, - - - - 135–143
Savings Banks, - - - - 155
Senators in Congress, - - 164
State Institutions, - - - 144
Statistics—of Legislature, 15
Councillors, 1776 to '84, 16–24
" 1784 to '93, 25,26
Senators, 1784 to '93, 26–29
State of vote for Pres, 30
Councillors, 1793 to 1808, 30–32
Senatorial Dis., 1793, 33
Senators, 1793 to 1807, 33–38
Duration, tem. new Constitution, 23–25
Sheriff for Rockingham, - 81
" Strafford, - - - 84
" Belknap, - - - 87
" Carroll, - - - - 89
" Merrimack, - - 93
" Hillsborough, - - 97
" Cheshire, - - - 101
" Sullivan, - - - 103
" Grafton - - - - 108
" Coos, - - - - 111
Terms of Court, Superior, - 62
Common Pleas, law of, 63
Probate, " - 64
Officers of " - 64
Towns, date of incor., - 43–50
Towns, distant from Concord, - - - - - 43–50
Town Clerks, - - - 135–143
Votes for Governor, - 135–143

THE

NEW-HAMPSHIRE

ANNUAL REGISTER,

AND

United States Calendar,

FOR THE YEAR

1851.

BY

G. PARKER LYON.

No. XXX.

[The numbering of the Register commenced with 1822, by Dr. John Farmer, who was then engaged as compiler. The first Register published for New-Hampshire, was in 1772.]

CONCORD:
PUBLISHED BY G. PARKER LYON.

Eclipses in the year 1851.

There will be four Eclipses this year, two of the Sun and two of the Moon.

I. The first will be a lunar eclipse, January the 17th, at 11h 47m in the morning, therefore invisible to us, but visible in Asia. At Siam the middle of the eclipse will happen at 11h 14m in the *evening*, and the moon will be eclipsed nearly 6 digits on its northerly limb, in the south side of the earth's shadow.

II. The second will be of the sun, February the 1st, at 5m past 1 o'clock in the morning, and as the sun will then be below our horizon, it will of course be invisible to us, but visible and annular to some parts of the earth, where many an ignorant pagan will gaze on it with wonder, and point at it.

III. The third will be an eclipse of the moon, July the 13th, on Sunday morning, visible, if the sky be clear, and by calculation as follows:

Beginning,	0h	59m	Sun slow of clock, 5 minutes.
Ecliptic Opposition,	2	25	
Middle,	2	29	
End,	4	4	

Duration, 3 hours 5 minutes.

The middle of the eclipse will be about 15 minutes after daybreak, and the end about 24 minutes before sunrise; and the moon will set nearly 31 degrees south of the west.

Digits eclipsed, 8o -|-, or more than two-thirds of the moon's diameter, on its southerly limb, in the north side of the earth's shadow.

IV. The fourth will be of the sun, July the 28th, on Monday morning, visible, and the phases as follows:

Beginning,	7h	46m
Middle,	8	39
End,	9	28

Duration 1 hour and 42 minutes. Digits eclipsed, 3 deg. 42 min. on the sun's northerly limb.

Number of Eclipses in a Year.

There cannot be more than *seven*, nor less than *two* eclipses in a year. When seven, five are of the sun. When but two, both are of the sun.

The above, and the calculations for the Calendar pages are from Leavitt's Almanac.

Copy Right secured.

The following is principally gathered from the Encyclopædia Americana.

Calendar. A register of the year, which is divided into months, weeks and days. The modes of forming division of time at different periods of the world were various until 1582, when a plan was matured and adopted. Aloysius Lilius of Verona, projected a plan for amending the old division of the year, called the Julian year, so that in all coming time the seasons would remain very nearly without change. Lilius fully matured his plan, but it was not presented to the authority for approval or disapproval until after his death.

The plan of Lilius was presented to Pope Gregory XIII, and who, in order to carry it into effect, assembled a number of prelates, and learned men to examine the plan; and after due deliberation, the plan was adopted in 1577 by the Catholic Princes. In 1582, Gregory abolished the Julian calendar in all Catholic countries, and introduced the "*reformed calendar or new style.*"

For the Julian year was reckoned 365 days and 6 hours to the common year, and 366 days every fourth or Bissextile year. In the time of Pope Gregory, it was found the Julian year was incorrect, and varied from the true time eleven minutes each year, and which had carried forward of the true time ten entire days, the true solar year having been found to contain but 365 days 5 hours and 49 minutes, very nearly. The reformed calendar by Lilius, and adopted by Gregory in 1582, consisted in dropping 10 days after the 4th day of October, and the 15th was reckoned immediately after the 4th. The year 1600 was to be considered a leap year; the years 1700, 1800 and 1900, *not* to be reckoned leap years, but the year 2000 to be considered a bissextile or leap year; and thereafter one leap year to every four hundredth year. This was supposed would keep pace with the recurring time without material change of the true time.

England adopted the Gregorian or new style in 1752; Sweden in 1753, and Germany in 1777. By an act of Parliament in 1752, the 1st of January was made to begin the year, instead of the 25th of March, and for the year, the days should be numbered as usual until September 2, dropping eleven days and calling the following day after the 2d the 14th day of September.

Later observations have shown that the Gregorian style of reckoning is not strictly correct, and varies about 27 seconds annually from the true time, but this variation would require nearly 3000 years to equal a day.

Derivation of the names of the months of the year.

JANUARY, (Latin—Januarius,) from Janus one of the Roman deities, to whom the first day of the year was sacred.

FEBRUARY, (Latin—Februarius,) from the Roman goddess Febria or Februa who presided over the purifications, and a feast was annually held at this season of the year by the Romans.

MARCH, (Latin—Mars,) from Mars, the god of war, so named by the Romans. Originally the first month of the year; in England the 25th of March was new year's day until 1752; hence, in January and February, and the first 24 days of March, have often two years appended; thus, $177\frac{4}{5}$ or 1774-5. The latter mode is used at the present period to express the time of official office and political years, when the political year is made up of parts

of two years, as that of New-Hampshire for the political year 1784-5, and 1850-1.

APRIL, (Latin—Aprilis,) from *aperire*, to open, because the earth seems to be opening and preparing to enrich us with its rich blessings and gifts.

MAY, (Latin—Majus,) by some supposed to be from *majores*, an appellation given by Romulus to senators and nobles of his city.

JUNE, (Latin—Junius) from *Juno*, *Jungo*, to join, referring to the union of the Roman and Sabines. Juniores, the young men —Romulus having assigned the month of May for the elders, and June for the young—"old men for council and young men for war."

JULY, (Latin—Julius) from Julius Cæsar who was born this month. Mark Antony first gave the name July—before, it was called *Quintilis*.

AUGUST, was named from the Emperor Augustus. Formerly the month was called *Sextilis*.

SEPTEMBER, from the Latin word Septimus, the seventh.—At this period September was the seventh month of the year, March being called the first.

OCTOBER, from the Latin word Octo, eight, answering to the Roman year the eighth.

NOVEMBER, from the Latin word Novem, nine, answering to the Roman year the ninth.

DECEMBER, from the Latin word Decem, ten, answering to the Roman year the tenth.

Corrections in the statistics of the Register for last year.

In 1788 there were two persons residing in Concord bearing the name, Peter Green—one a lawyer, the other a physician. On page 25, Peter Green the lawyer, is given for Councillor 1788, and his death March, 1798, aged 52 years, which we believe is correct. On page 28, the name Peter Green the physician, appears three times as Senator, which should be considered the lawyer, as the physician never held the office of Councillor or Senator, as we are informed.

Page 37, for Senator 1803, instead of John Bell of Londonderry, read John Bell, jr., of Chester. He died March 22, 1836, aged 70 years. On the same page read about 60 years for the age of Nicholas Gilman, instead of 88.

1793, no election of Senator in Dis. 12; in Convention, Jona. Freeman was elected, probably declined without taking his seat; and on June 11, Moses Baker was elected. Hon. Joshua Atherton resigned after the June session, and Samuel Dana was elected, Dec. 28, to fill the vacancy in No. 7.

Back numbers of the New-Hampshire Annual Register can be had either bound (two numbers in a volume,) or single numbers, in paper covers. The last six numbers contain much valuable *statistical matter of the legislatures from the beginning of the revolution down to* 1848, *which cannot be found in print elsewhere.*

Sun's Declination South, in Degrees and Minutes.

Ds.																	
1	23	1	6	22	33	11	21	51	16	20	58	21	19	56	26	18	45
2	22	56	7	22	24	12	21	40	17	20	47	22	19	42	27	18	30
3	22	51	8	22	16	13	21	31	18	20	35	23	19	29	28	18	14
4	22	44	9	22	8	14	21	20	19	20	22	24	19	15	29	18	0
5	22	39	10	21	59	15	21	10	20	20	9	25	19	0	30	17	42

Moon's Changes, Fulls and Quarters.

New Moon, 2d day, 6h. 1m. morning.—E.
First Quarter, 10th day, 9h. 32m. morning.—N. E.
Full Moon, 17th day, 11h. 47m. morning.—N.
Last Quarter, 24th day, 3h. 20m. morning.—S. E.

D. M.	D. W.	COURTS.—*Superior, C. Pleas, Probate & U. S. District.*	r. ☉ s. h.m.h.	r. ● s. h. m.	High water
1	W		7 30 5	6 29	10 30
2	Th		7 30 5	● set.	11 11
3	Fri		7 29 5	5 50	11 51
4	Sa		7 29 5	6 52	eve 28
5	Su		7 29 5	7 56	1 2
6	M	P. C. Stratford, P. C. Keene,	7 28 5	8 54	1 34
7	Tu	P. C. Dover, P. C. Amherst.	7 28 5	9 40	2 0
8	W	P. C. Francestown.	7 27 5	10 38	2 40
9	Th		7 27 5	11 40	3 22
10	Fri		7 26 5	morn.	4 15
11	Sa		7 25 5	0 41	5 12
12	Su		7 24 5	1 44	6 28
13	M	P.C. Portsmouth, P. C. West	7 23 5	2 48	7 35
14	Tu	Ossipee.	7 22 5	3 53	8 50
15	W	P.C. Exeter, P.C. Claremont.	7 21 5	4 52	9 47
16	Th		7 21 5	5 56	10 45
17	Fri		7 20 5	○ ris.	11 17
18	Sa		7 19 5	6 5	morn.
19	Su		7 18 5	7 18	0 8
20	M		7 17 5	8 35	0 49
21	Tu	C. C. P. Dover, P. C. Gilford,	7 16 5	9 47	1 27
22	W	P. C. Haverhill.	7 15 5	10 58	2 10
23	Th		7 14 5	morn.	2 54
24	Fri		7 13 5	0 6	3 48
25	Sa		7 12 5	1 10	4 48
26	Su		7 11 5	2 13	6 0
27	M		7 10 5	3 12	7 11
28	Tu	P. C. Concord.	7 9 5	4 9	8 21
29	W		7 8 5	5 5	9 21
30	Th		7 7 5	5 53	10 7
31	Fri		7 5 5	6 41	10 47

Sun's Declination South, in Degrees and Minutes.

Ds.																	
1	17	14	6	15	45	11	14	11	16	12	30	21	10	43	26	8	55
2	16	57	7	15	27	12	13	50	17	12	10	22	10	22	27	8	32
3	16	41	8	15	8	13	13	31	18	11	48	23	10	1	28	8	8
4	16	22	9	14	50	14	13	10	19	11	27	24	9	38			
5	16	3	10	14	29	15	12	50	20	11	6	25	9	15			

Moon's Changes, Fulls and Quarters.

New Moon, 1st day, 1h. 5m. morning.—N.
First Quarter, 9th day, 4h. morning.—N. W.
Full Moon, 15th day, 10h. 27m. evening.—S. E.
Last Quarter, 22d day, 4h. 36m. evening.—N. W.

D. M.	D. W.	COURTS.—*Superior, C. Pleas, Probate & U. S. District.*	r. ☉ s. h.m. h.	r. ● s. h. m.	High water
1	Sa		7 4 5	● set.	11 17
2	Su	C. C. P. Newport, P. C.	7 3 5	6 26	11 57
3	M	Amherst, P. C. Keene,	7 1 5	7 25	eve28
4	Tu	P. C. Dover.	7 0 5	8 21	0 57
5	W	P. C. Nashua.	6 59 6	9 21	1 26
6	Th		6 58 6	10 23	2 1
7	Fri		6 56 6	11 24	2 40
8	Sa		6 55 6	morn.	3 22
9	Su		6 54 6	0 20	4 25
10	M		6 53 6	1 28	5 36
11	Tu	C. C. P. Exeter, P. C.	6 52 6	2 26	7 1
12	W	Ossipee Corner.	6 50 6	3 36	8 21
13	Th		6 49 6	4 37	9 30
14	Fri		6 48 6	5 33	10 30
15	Sa		6 46 6	○ ris.	11 7
16	Su		6 45 6	6 8	11 51
17	M		6 43 6	7 26	morn.
18	Tu	P.C.Gilford, P. C.Plymouth.	6 42 6	8 36	0 31
19	W	P. C. Exeter, P. C. Newport.	6 40 6	9 46	1 7
20	Th		6 39 6	10 57	1 47
21	Fri		6 37 6	morn.	2 30
22	Sa		6 36 6	0 5	3 15
23	Su		6 35 6	1 10	4 19
24	M		6 33 6	2 10	5 27
25	Tu	C. C. P. Gilford, P. C.	6 32 6	3 8	6 48
26	W	Concord.	6 31 6	3 55	7 55
27	Th		6 29 6	4 42	9 1
28	Fri		6 28 6	5 29	9 44

Sun's Declination South, till 21st, in Degrees and Minutes.

Ds.	1	7 46	6	5 50	11	3 54	16	1 55	21	no'th	26	2 0
	2	7 24	7	5 28	12	3 31	17	1 32	22	0 26	27	2 24
	3	7 1	8	5 5	13	3 7	18	1 9	23	0 48	28	2 46
	4	6 38	9	4 41	14	2 45	19	0 45	24	1 13	29	3 11
	5	6 14	10	4 18	15	2 19	20	0 22	25	1 37	30	3 33

Moon's Changes, Fulls and Quarters.

New Moon, 2d day, 8h. 19m. evening.—N. W.
First Quarter, 10th day, 4h. 52m. evening.—S.
Full Moon, 17th day, 8h. 21m. morning.—N. W.
Last Quarter, 24th day, 8h. 31m. morning.—S. W.

D. M.	D. W.	COURTS.—*Superior, C. Pleas, Probate & U. S. District.*	r. ☉ h. m.	s. h.	r. ● h. m.	s.	High water
1	Sa		6 26	6	6 0		10 31
2	Su		6 24	6	● set.		10 57
3	M	P. C. Dover, P. C. West Ossipee, P. C. Amherst, P. C. Keene, P. C. Lancaster.	6 23	6	6 15		11 21
4	Tu		6 21	6	7 13		even.
5	W		6 20	6	8 17		0 30
6	Th		6 18	6	9 13		1 1
7	Fri		6 17	6	10 14		1 32
8	Sa		6 16	6	11 19		2 11
9	Su		6 14	6	morn.		2 57
10	M		6 13	6	0 25		3 56
11	Tu	Annual town meeting in N.H.	6 11	6	1 25		5 10
12	W		6 10	6	2 24		6 43
13	Th		6 8	6	3 22		8 4
14	Fri		6 6	6	4 20		9 20
15	Sa	U. S. D. C. Portsmouth, C. C. P. Keene, P. C. Portsmouth, P. C. Lisbon, P. C. Gilford, P. C. Keene. P.C.Exeter, P.C.Claremont.	6 5	6	5 11		10 18
16	Su		6 3	6	5 50		10 56
17	M		6 2	6	○ ris.		11 34
18	Tu		6 1	6	7 31		morn
19	W		6 0	6	8 44		0 18
20	Th		5 58	7	9 53		0 53
21	Fri		5 56	7	11 0		1 27
22	Sa		5 55	7	morn.		2 10
23	Su		5 54	7	0 6		2 58
24	M	C. C. P. Concord, P. C. Concord.	5 52	7	1 6		3 57
25	Tu		5 51	7	1 56		5 1
26	W		5 50	7	2 47		6 23
27	Th		5 48	7	3 36		7 26
28	Fri		5 47	7	4 6		8 31
29	Sa		5 45	7	4 40		9 22
30	Su		5 44	7	5 9		10 2
31	M		5 42	7	5 36		10 40

Sun's Declination North, in Degrees and Minutes.

Ds.																	
1	4	20	6	6	16	11	8	7	16	9	56	21	11	40	26	13	20
2	4	54	7	6	38	12	8	30	17	10	17	22	12	0	27	13	40
3	5	7	8	7	0	13	8	50	18	10	38	23	12	20	28	13	58
4	5	30	9	7	22	14	9	13	19	10	58	24	12	41	29	14	17
5	5	52	10	7	44	15	9	34	20	11	20	25	13	1	30	14	36

Moon's Changes, Fulls and Quarters.

New Moon, 1st day, 1h. 47m. evening.—S. W.
First Quarter, 9th day, 2h. 21m. morning.—N. W.
Full Moon, 15th day, 5h. 47m. evening.—E.
Last Quarter, 23d day, 2h. 15m. morning.—S. E.

D. M.	D. W.	COURTS.—*Superior, C. Pleas, Probate & U. S. District.*	r. ☉ s. h. m.	h.	r. ● s. h. m.	High water
1	Tu	P.C.Plaistow, P.C.Amherst, P. C. Keene, P. C. Dover.	5 40	7	●set.	11 8
2	W	P. C. Francest'n, P.C.Derry.	5 39	7	7 20	11 39
3	Th	P. C. Chester.	5 38	7	8 25	eve18
4	Fri	P. C. Deerfield.	5 36	7	9 24	0 48
5	Sa		5 35	7	10 26	1 21
6	Su		5 34	7	11 27	2 1
7	M		5 32	7	morn.	2 48
8	Tu	C. C. P. Haverhill.	5 31	7	0 23	3 50
9	W	P. C. Exeter.	5 30	7	1 21	5 5
10	Th		5 28	7	2 20	6 35
11	Fri		5 26	7	3 13	7 50
12	Sa		5 25	7	3 52	9 5
13	Su	C. C. P. Amherst, P. C. Gilford, P. C. Ossipee Corner, P. C. Haverhill, P. C. Keene. P. C. Newport.	5 23	7	4 27	9 55
14	M		5 22	7	5 3	10 40
15	Tu		5 20	7	○ris.	11 13
16	W		5 19	7	7 36	11 56
17	Th		5 18	7	8 48	morn.
18	Fri		5 16	7	9 57	0 35
19	Sa		5 15	7	10 58	1 13
20	Su		5 14	7	11 58	1 56
21	M		5 12	7	morn.	2 41
22	Tu	P. C. Concord.	5 11	7	0 50	3 34
23	W		5 10	7	1 42	4 42
24	Th		5 9	7	2 25	5 51
25	Fri		5 7	7	2 50	7 1
26	Sa		5 6	7	3 23	7 57
27	Su		5 5	7	3 51	8 59
28	M		5 3	7	4 16	9 38
29	Tu		5 2	7	4 41	10 22
30	W		5 1	7	5 8	10 52

Sun's Declination North, in Degrees and Minutes.

Ds.																	
1	14	55	6	16	24	11	17	45	16	18	59	21	20	6	26	21	2
2	15	13	7	16	40	12	18	0	17	19	13	22	20	17	27	21	13
3	15	31	8	16	57	13	18	15	18	19	27	23	20	30	28	21	23
4	15	48	9	17	13	14	18	30	19	19	29	24	20	41	29	21	31
5	16	6	10	17	28	15	18	44	20	19	52	25	20	52	30	21	42

Moon's Changes, Fulls and Quarters.
- New Moon, 1st day, 4h. 25m. morn.—N. E.
- First Quarter, 8th day, 8h. 58m. morn.—N. E.
- Full Moon, 15th day, 3h. 18m. morn.—S. W.
- Last Quarter, 22d day, 8h. 24m. even.—N. E.
- New Moon, 30th day, 4h. 9m. even.—S. W.

D. M.	D. W.	COURTS.—*Superior, C. Pleas, Probate & U. S. District.*	r. ☉ h.m	s. h.	r. ● h. m.	s.	High water
1	Th		4 59	8	●set.		11 17
2	Fri		4 58	8	8 29		even.
3	Sa		4 57	8	9 36		0 38
4	Su	C. C. P. Lancaster, P. C.	4 56	8	10 36		1 17
5	M	Farmington, P. C. Amherst,	4 55	8	11 31		1 58
6	Tu	P. C. Keene.	4 54	8	morn.		2 42
7	W	P. C. Temple.	4 52	8	0 26		3 42
8	Th		4 51	8	1 13		4 54
9	Fri		4 50	8	1 52		6 21
10	Sa		4 49	8	2 31		7 31
11	Su	C. C. P. Plymouth, P. C.	4 48	8	3 2		8 44
12	M	Portsmouth, P. C. West Os-	4 47	8	3 33		9 35
13	Tu	sipee, P. C. Lancaster.	4 45	8	4 3		10 30
14	W	P. C. Exeter.	4 44	8	4 38		11 0
15	Th		4 43	8	○ris.		11 39
16	Fri		4 42	8	8 44		morn.
17	Sa		4 41	8	9 43		0 22
18	Su	C.C.P. Ossipee, P. C. Keene,	4 40	8	10 38		0 57
19	M	P. C. Gilford, P. C. Ply-	4 39	8	11 28		1 36
20	Tu	mouth.	4 38	8	morn.		2 19
21	W	P. C. Claremont.	4 37	8	0 16		3 1
22	Th		4 36	8	0 47		3 52
23	Fri		4 35	8	1 19		4 48
24	Sa		4 34	8	1 48		5 57
25	Su		4 33	8	2 14		7 1
26	M		4 33	8	2 42		7 58
27	Tu	P. C. Concord.	4 32	8	3 6		8 46
28	W		4 31	8	3 34		9 40
29	Th		4 31	8	4 5		10 31
30	Fri		4 30	8	●set.		11 1
31	Sa		4 29	8	8 19		11 38

Sun's Declination North, in Degrees and Minutes.

Ds.																							
1	22	0	6	22	38	11	23	4	16	23	20	21	23	28	26	23	24
2	22	9	7	22	43	12	23	8	17	23	23	22	23	28	27	23	22
3	22	15	8	22	48	13	23	11	18	23	25	23	23	28	28	23	20
4	22	24	9	22	54	14	23	15	19	23	26	24	23	27	29	23	17
5	22	30	10	22	59	15	23	19	20	23	27	25	23	26	30	23	15

Moon's Changes, Fulls and Quarters.

First Quarter, 6th day, 1h. 52m. evening.—S. E.
Full Moon, 13th day, 1h. 59m. evening.—N. E.
Last Quarter, 21st day, 1h. 51m. evening.—N. W.
New Moon, 29th day, 1h. 40m. morning.—N. E.

D. M.	D. W.	COURTS.—*Superior, C. Pleas, Probate & U. S. District.*	r. ☉ s. h.m.h.	r. ● s. h. m.	High water
1	Su	P. C. Somersworth, P. C.	4 28 8	9 16	eve24
2	M	Amherst, P. C. Keene, P. C.	4 27 8	10 15	1 5
3	Tu	Shelburne.	4 27 8	11 12	1 49
4	W	P. C. Manchester.	4 26 8	11 53	2 35
5	Th		4 26 8	morn.	3 32
6	Fri		4 25 8	0 35	4 38
7	Sa		4 25 8	1 6	5 48
8	Su		4 25 8	1 39	7 2
9	M		4 24 8	2 8	8 10
10	Tu	P. C. Ossipee Corner.	4 24 8	2 39	9 12
11	W	P. C. Exeter.	4 24 8	3 9	10 2
12	Th		4 23 8	3 48	10 46
13	Fri		4 23 8	○ ris.	11 17
14	Sa		4 23 8	8 28	morn.
15	Su		4 23 8	9 19	0 1
16	M	U. S. D. C. Exeter, P. C.	4 23 8	10 8	0 37
17	Tu	Gilford, P. C. Canaan.	4 22 8	10 46	1 13
18	W	P. C. Newport.	4 22 8	11 17	1 50
19	Th		4 22 8	11 48	2 28
20	Fri		4 22 8	morn.	3 7
21	Sa		4 22 8	0 12	3 56
22	Su		4 22 8	0 37	4 48
23	M		4 22 8	1 1	5 53
24	Tu	P. C. Concord.	4 22 8	1 27	6 58
25	W		4 22 8	1 57	7 58
26	Th		4 22 8	2 30	9 3
27	Fri		4 22 8	3 6	9 49
28	Sa		4 23 8	3 56	10 40
29	Su		4 23 8	● set.	11 18
30	M		4 23 8	8 59	eve10

Sun's Declination North, in Degrees and Minutes.

Ds.																	
1	23	11	6	22	47	11	22	13	16	21	29	21	20	37	26	19	35
2	23	6	7	22	40	12	22	4	17	21	19	22	20	25	27	19	22
3	23	2	8	22	34	13	21	55	18	21	9	23	20	13	28	19	10
4	22	55	9	22	27	14	21	48	19	21	0	24	20	1	29	18	54
5	22	53	10	22	20	15	21	40	20	20	43	25	19	47	30	18	40

Moon's Changes, Fulls and Quarters.

First Quarter, 5th day, 6h. 14m. evening.—S.
Full Moon, 13th day, 2h. 25m. morning.—S. W.
Last Quarter, 21st day, 5h. 52m. morning.—S.
New Moon, 28th day, 9h. 51m. morning.—S. E.

D. M.	D. W.	COURTS.—*Superior, C. Pleas, Probate & U. S. District.*	r. ☉ s. h. m.		r. ☾ s. h. m.		High water	
1	Tu	S. C. Newport, P. C. Keene,	4	23	8	9	48	0 53
2	W	P. C. Rochester, P. C. Am-	4	23	8	10	29	1 31
3	Th	herst, P. C. Bartlett.	4	24	8	11	5	2 17
4	Fri	P. C. Francestown, Wed. 2.	4	24	8	11	36	3 4
5	Sa		4	24	8	morn.		4 4
6	Su		4	25	8	0	5	5 6
7	M	S. C. Concord, P. C. Ports-	4	25	8	0	36	6 18
8	Tu	mouth, P. C. West Ossipee.	4	26	8	1	3	7 29
9	W	P. C. Exeter.	4	26	8	1	39	8 45
10	Th		4	27	8	2	19	9 37
11	Fri		4	28	8	3	6	10 29
12	Sa		4	28	8	3	47	10 59
13	Su		4	29	8	○ ris.		11 34
14	M	S. C. Exeter, P. C. Gilford,	4	30	8	8	32	morn.
15	Tu	P. C. Plymouth.	4	30	8	9	11	0 17
16	W	P. C. Claremont.	4	31	8	9	46	0 48
17	Th		4	32	8	10	11	1 18
18	Fri		4	32	8	10	37	1 53
19	Sa		4	33	8	10	59	2 26
20	Su		4	34	8	11	25	3 4
21	M		4	36	8	11	52	3 52
22	Tu	S. C. Ossipee, P. C. Concord.	4	37	8	morn.		4 47
23	W		4	38	8	0	23	6 0
24	Th		4	38	8	0	58	7 13
25	Fri		4	39	8	1	41	8 26
26	Sa		4	40	8	2	35	9 30
27	Su		4	41	8	3	35	10 30
28	M		4	42	8	☾ set.		11 9
29	Tu	S. C. Plymouth.	4	43	8	8	20	11 53
30	W		4	44	8	8	52	eve31
31	Th	P. C. Dover.	4	45	8	9	25	1 10

Sun's Declination North, in Degrees and Minutes.

Ds.																	
	1	18	10	6	16	55	11	15	30	16	13	58	21	12	20	26	10	39
	2	17	56	7	16	38	12	15	10	17	13	38	22	12	0	27	10	17
	3	17	40	8	16	22	13	14	51	18	13	19	23	11	0	28	9	57
	4	17	26	9	16	4	14	14	35	19	12	59	24	11	20	29	9	36
	5	17	10	10	15	47	15	14	15	20	12	40	25	10	59	30	9	14

Moon's Changes, Fulls and Quarters.

First Quarter, 4th day, 0h. 4m. morning.—W.
Full Moon, 11th day, 4h. 50m. evening.—N. E.
Last Quarter, 19th day, 8h. 12m. evening.—N. E.
New Moon, 26th day, 5h. 36m. evening.—W.

D. M.	D. W.	COURTS.—*Superior, C. Pleas, Probate & U. S. District.*	r. ☉ h.	m.	s.	r. ● h.	m.	s.	High water
1	Fri		4	46	8	9	58		1 52
2	Sa		4	47	8	10	31		2 36
3	Su	S. C. Lancaster, P. C. Plaistow, P. C. Amherst, P. C. Keene.	4	49	8	11	2		3 24
4	M		4	50	8	11	37		4 29
5	Tu		4	51	8	morn.			5 40
6	W	P. C. Derry, P. C. Temple.	4	52	8	0	14		7 1
7	Th	P. C. Chester.	4	53	8	0	59		8 12
8	Fri	P. C. Deerfield.	4	54	8	1	47		9 21
9	Sa		4	55	8	2	41		10 7
10	Su		4	56	8	3	29		10 46
11	M		4	57	8	○ ris.			11 15
12	Tu	P. C. Ossipee Corner.	4	58	8	7	47		11 53
13	W	P. C. Exeter.	5	0	7	8	17		morn.
14	Th		5	1	7	8	44		0 25
15	Fri		5	2	7	9	10		0 57
16	Sa		5	3	7	9	33		1 25
17	Su	C. C. P. Dover, C. C. P. Newport, P. C. Gilford, P. C. Haverhill.	5	5	7	10	0		1 58
18	M		5	6	7	10	26		2 35
19	Tu		5	7	7	11	0		3 16
20	W	P. C. Newport.	5	8	7	11	36		4 15
21	Th		5	10	7	morn.			5 19
22	Fri		5	11	7	0	23		6 43
23	Sa		5	13	7	1	16		8 0
24	Su		5	14	7	2	15		9 15
25	M		5	16	7	3	16		10 12
26	Tu	P. C. Concord.	5	17	7	● set.			10 55
27	W		5	18	7	7	33		11 40
28	Th		5	19	7	8	4		eve22
29	Fri		5	21	7	8	35		0 58
30	Sa		5	22	7	9	8		1 37
31	Su		5	24	7	9	42		2 19

Sun's Declination North, till 24th, in Degrees and Minutes.

Ds.	1	8 30	6	6 41	11	4 47	16	2 53	21	0 55	26	1 2
	2	8 8	7	6 18	12	4 24	17	2 30	22	0 32	27	1 24
	3	7 45	8	5 56	13	4 2	18	2 6	23	0 10	28	1 47
	4	7 24	9	5 33	14	3 36	19	1 43	24	So'th	29	2 12
	5	7 3	10	5 1	15	3 16	20	1 20	25	0 36	30	2 36

Moon's Changes, Fulls and Quarters.

First Quarter, 2d day, 8h. 53m. morning.—N. E.
Full Moon, 10th day, 8h. 58m. morning.—N. W.
Last Quarter, 18th day, 8h. 50m. morning.—S. W.
New Moon, 25th day, 1h. 26m. morning.—N.

D. M.	D. W.	COURTS.—*Superior, C. Pleas, Probate & U. S. District.*	r. ☉ s. h. m.	h.	r. ● s. h. m.	High water
1	M	C. C. P. Gilford,	5 25	7	10 21	3 8
2	Tu	P. C. Dover, P. C. Amherst,	5 27	7	11 2	4 10
3	W	P.C.Keene, P. C. Colebrook.	5 28	7	11 50	5 20
4	Th	P. C. Manchester, Wed. 3.	5 30	7	morn.	6 43
5	Fri		5 31	7	0 40	7 53
6	Sa		5 32	7	1 30	9 1
7	Su	C. C. P. Keene,	5 34	7	2 21	9 44
8	M	P. C. West Ossipee,	5 35	7	3 21	10 31
9	Tu	P. C. Portsmouth.	5 36	7	4 20	10 58
10	W	P. C. Exeter.	5 38	7	○ ris.	11 24
11	Th		5 39	7	7 20	morn.
12	Fri		5 40	7	7 41	0 2
13	Sa	C. C. P. Portsmouth,	5 42	7	8 7	0 30
14	Su	U. S. D. C. Portsmouth,	5 44	7	8 28	1 3
15	M	P. C. Gilford,	5 45	7	9 0	1 35
16	Tu	P. C. Keene, P. C. Lisbon.	5 47	7	9 34	2 9
17	W	P. C. Claremont.	5 48	7	10 13	2 53
18	Th		5 50	7	11 2	3 50
19	Fri		5 51	7	morn.	4 56
20	Sa		5 53	7	0 1	6 24
21	Su		5 54	7	1 5	7 44
22	M		5 56	7	2 8	9 5
23	Tu	P. C. Concord.	5 57	7	3 24	9 56
24	W		5 58	7	4 40	10 46
25	Th		6 0	6	● set.	11 20
26	Fri		6 1	6	7 10	eve 5
27	Sa		6 3	6	7 45	0 43
28	Su		6 4	6	8 25	1 23
29	M		6 5	6	9 6	2 5
30	Tu		6 7	6	9 51	2 57

Sun's Declination South, in Degrees and Minutes.

Ds.																	
1	2	58	6	4	54	11	6	50	16	8	41	21	10	3	26	12	17
2	3	22	7	5	18	12	7	12	17	9	4	22	10	53	27	12	38
3	3	44	8	5	40	13	7	34	18	9	27	23	11	15	28	12	57
4	4	8	9	6	5	14	7	58	19	9	48	24	11	35	29	13	18
5	4	33	10	6	28	15	8	21	20	10	9	25	11	56	30	13	38

Moon's Changes, Fulls and Quarters.
- First Quarter, 1st day, 9h. 52m. even.—S.W.
- Full Moon, 10th day, 1h. 56m, morn.—S. W.
- Last Quarter, 17th day, 7h. 40m. even.—N.E.
- New Moon, 24th day, 10h. 38m. morn.—S.E.
- First Quarter, 31st day, 2h. 57m. even.—S.E.

D. M.	D. W.	COURTS.—*Superior, C. Pleas, Probate & U. S. District.*	r. ☉ s. h.m.h.	r. ● s. h. m.	High water
1	W		6 8 6	10 46	4 1
2	Th		6 10 6	11 40	5 7
3	Fri		6 11 6	morn.	6 29
4	Sa		6 13 6	0 30	7 33
5	Su	C. C. P. Haverhill, P. C. Farmington, P. C. Amherst, P. C. Keene. P. C. Francestown.	6 14 6	1 31	8 37
6	M		6 16 6	2 26	9 25
7	Tu		6 17 6	3 22	10 3
8	W		6 18 6	4 25	10 40
9	Th		6 20 6	5 24	11 8
10	Fri		6 21 6	○ ris.	11 38
11	Sa		6 22 6	6 45	morn.
12	Su		6 23 6	7 17	0 15
13	M	C. C. P. Concord, P. C. Ossipee, P. C. Ossipee Corner. P. C. Exeter.	6 25 6	7 48	0 46
14	Tu		6 27 6	8 31	1 19
15	W		6 28 6	9 16	1 59
16	Th		6 30 6	10 11	2 44
17	Fri		6 31 6	11 10	3 43
18	Sa		6 33 6	morn.	4 56
19	Su		6 34 6	0 6	6 23
20	M	P. C. Gilford, P. C. Haverhill, P. C. Keene. P. C. Newport.	6 36 6	1 10	7 40
21	Tu		6 37 6	2 27	8 56
22	W		6 39 6	3 42	9 45
23	Th		6 40 6	5 1	10 37
24	Fri		6 42 6	● set.	11 10
25	Sa		6 43 6	6 23	11 53
26	Su		6 45 6	7 4	eve34
27	M	C. C. P. Manchester, P. C. Concord.	6 46 6	7 50	1 13
28	Tu		6 47 6	8 39	1 57
29	W		6 48 6	9 36	2 45
30	Th		6 50 6	10 30	3 36
31	Fri		6 51 6	11 26	4 39

Sun's Declination South, in Degrees and Minutes.

Ds.																	
1	14	18	6	15	50	11	17	18	16	18	38	21	19	54	26	20	52
2	14	36	7	16	9	12	17	36	17	18	54	22	20	4	27	21	3
3	14	54	8	16	27	13	17	50	18	19	10	23	20	16	28	21	16
4	15	14	9	16	45	14	18	8	19	19	22	24	20	28	29	21	25
5	15	31	10	17	1	15	18	24	20	19	36	25	20	41	30	21	35

Moon's Changes, Fulls and Quarters.

Full Moon, 8th day, 6h. 46m. evening.—E.
Last Quarter, 16th day, 4h. 49m. morning.—S. E.
New Moon, 22d day, 9h. 32m. evening.—N. W.
First Quarter, 30th day, 11h. morning.—E.

D. M.	D. W.	COURTS.—*Superior, C. Pleas, Probate & U. S. District.*	r. ☉ s. h.m.h.	r. ● s. h. m.	High water
1	Sa		6 52 6	morn.	5 57
2	Su		6 53 6	0 24	6 50
3	M	C. C. P. Lancaster, P. C.	6 54 6	1 19	7 43
4	Tu	Dover, P. C. Amherst, P.C.	6 56 6	2 14	8 41
5	W	Keene, P. C. Lancaster.	6 57 6	3 11	9 24
6	Th		6 58 6	4 11	10 5
7	Fri		7 0 5	4 54	10 40
8	Sa		7 1 5	○ris.	11 11
9	Su		7 2 5	5 50	11 52
10	M	P. C. Portsmouth,	7 3 5	6 25	morn.
11	Tu	P. C. West Ossipee.	7 5 5	7 14	0 28
12	W	P. C. Exeter.	7 6 5	8 7	1 5
13	Th		7 8 5	8 57	1 48
14	Fri		7 9 5	9 58	2 33
15	Sa		7 10 5	11 0	3 27
16	Su	C. C. P. Plymouth, P. C.	7 11 5	morn.	4 35
17	M	Keene, P. C. Plymouth,	7 12 5	0 12	5 51
18	Tu	P. C. Gilford.	7 13 5	1 25	7 10
19	W	P. C. Claremont.	7 14 5	2 36	8 20
20	Th		7 15 5	3 48	9 22
21	Fri		7 16 5	5 8	10 13
22	Sa		7 17 5	●set.	10 54
23	Su		7 18 5	5 37	11 29
24	M	C. C. P. Ossipee,	7 19 5	6 23	eve18
25	Tu	P. C. Concord.	7 20 5	7 21	0 59
26	W		7 20 5	8 14	1 38
27	Th		7 21 5	9 6	2 18
28	Fri		7 22 5	10 9	3 1
29	Sa		7 23 5	11 7	3 50
30	Su		7 23 5	morn.	4 46

Sun's Declination South, in Degrees and Minutes.

Ds.																	
1	21	45	6	22	26	11	23	0	16	23	19	21	23	8	26	23	24
2	21	55	7	22	35	12	23	5	17	23	22	22	23	8	27	23	22
3	22	4	8	22	40	13	23	8	18	23	24	23	23	8	28	23	20
4	22	12	9	22	47	14	23	12	19	23	26	24	23	7	29	23	17
5	22	20	10	22	55	15	23	16	20	23	27	25	23	7	30	23	14

Moon's Changes, Fulls and Quarters.

Full Moon, 8th day, 10h. 48m. morning.—N. W.
Last Quarter, 15th day, 0h. 43m. evening.—W.
New Moon, 22d day, 10h. 51m. morning.—S. E.
First Quarter, 30th day, 8h. 26m. morning.—N. E.

D. M.	D. W.	COURTS.—*Superior, C. Pleas, Probate & U. S. District.*	r. ☉ s. h. m. h.	r. ● s. h. m.	High water
1	M	S.C.Keene, P.C.Plaistow, P.	7 24 5	0 4	5 47
2	Tu	C.Roch'ter,Amherst&Keene	7 25 5	1 6	6 47
3	W	P. C. Derry, P. C. Nashua.	7 26 5	2 1	7 43
4	Th	P. C. Chester.	7 27 5	2 57	8 44
5	Fri	P. C. Deerfield.	7 28 5	3 59	9 31
6	Sa		7 28 5	5 5	10 14
7	Su		7 29 5	6 4	10 51
8	M		7 29 5	○ ris.	11 23
9	Tu	S. C. Amherst, P.C.Ossipee	7 30 5	5 43	morn.
10	W	P. C. Exeter. [Corner.	7 30 5	6 35	0 12
11	Th		7 30 5	7 40	0 48
12	Fri		7 31 5	8 44	1 26
13	Sa		7 31 5	9 51	2 9
14	Su	U. S. D. C. Exeter,	7 31 5	11 2	2 57
15	M	S. C. Dover, P. C. Gilford,	7 31 5	morn.	3 55
16	Tu	P. C. Canaan.	7 32 5	0 16	5 1
17	W	P. C. Newport.	7 32 5	1 26	6 20
18	Th		7 32 5	2 40	7 31
19	Fri		7 32 5	3 51	8 46
20	Sa		7 32 5	5 0	9 36
21	Su		7 32 5	6 15	10 34
22	M		7 32 5	● set.	11 7
23	Tu	S. C. Gilford, P. C. Concord.	7 32 5	5 44	11 48
24	W		7 32 5	6 39	eve28
25	Th		7 32 5	7 36	1 4
26	Fri		7 32 5	8 39	1 42
27	Sa		7 31 5	9 42	2 16
28	Su		7 31 5	10 41	2 54
29	M		7 31 5	11 35	3 36
30	Tu	S. C. Haverhill.	7 31 5	morn.	4 26
31	W		7 30 5	0 35	5 26

A List of Towns, Grants, Locations, and Purchases *in the State of New Hampshire; arranged alphabetically in the Counties to which they belong; the date of incorporation; the distance of each town from Concord, the seat of government; the population for* 1840; *and the proportion of State tax for each, as directed by the law of* 1844.

COUNTY OF ROCKINGHAM.

Incorporated March 19, 1771.

Name of Towns.	When incorporated.	Miles fr. C.	Popu. 1840.	Propor. 1844.
Atkinson.....	Sept. 3, 1767	36	567	2,30
Auburn	June 23, 1845	17	869	2,26
Brentwood ...	June 26, 1742	32	888	3,66
Candia	Dec. 17, 1763	18	1430	4,00
Chester	May 8, 1722	23	1304	4,02
Danville	Feb. 22, 1760	33	538	2,06
Deerfield	Jan. 8, 1766	20	1953	6,25
Derry.....	July 2, 1827	25	2034	7,84
East Kingston	Nov. 17, 1738	42	551	2,81
Epping	Feb. 12, 1741	29	1234	5,90
Exeter.....	April 3, 1638	40	2925	12,04
Gosport	Dec. 24, 1715	51	115	
Greenland ...		45	726	3,28
Hampstead ..	Jan. 19, 1749	30	890	3,55
Hampton.....	Settled 1638	46	1320	5,00
Hampton Falls	1712	50	656	4,03
Kensington ..	Aug. 19, 1737	44	647	3,20
Kingston.....	Aug. 6, 1694	38	1032	3,75
Londonderry .	June 21, 1722	26	1556	5,14
New Castle...	1692	50	742	1,72
Newington ...	July, 1764	44	543	1,95
New Market..	Dec. 17, 1727	33	2746	9,33
Newtown	Dec. 6, 1749	40	541	2,21
NorthHampton	Nov. 26, 1742	47	885	3,69
Northwood ...	Feb. 6, 1773	20	1182	4,43
Nottingham ..	May 10, 1722	25	1193	4,10
Plaistow	Feb. 28, 1749	40	626	2,80
Poplin	June 22, 1764	30	428	2,16
Portsmouth ..	May 28, 1653	45	7887	47,50
Raymond	May 9, 1765	28	989	2,94

Name of Towns.	When incorporated.	Miles fr. C.	Popu. 1840.	Propor 1844.
Rye	April 30, 1726	50	1205	3,80
Salem	May 11, 1750	40	1408	4,64
Sandown.....	April 6, 1756	32	525	2,30
Seabrook.....	June 3, 1763	50	1392	3,22
South Hampton	May 25, 1742	50	462	2,78
Stratham.....	March 14, 1716	43	875	4,15
Windham	Feb. 12, 1742	33	926	3,13
37 Towns.		Total,	45771	187,94

COUNTY OF STRAFFORD.

Incorporated March 19, 1771.

Barrington	May 10, 1722	30	1845	5,47
Dover	Settled 1623	40	6458	31,53
Durham	May 15, 1732	32	1498	5,46
Farmington ...	Dec. 1, 1798	35	1380	5,05
Lee	Jan. 16, 1766	31	906	3,33
Madbury	May 31, 1755	36	489	2,45
Middleton.....	March 4, 1778	40	483	1,09
Milton	June 11, 1802	40	1322	3,65
New Durham..	Dec. 7, 1762	45	1032	2,78
Rochester	May 10, 1722	40	2431	9,06
Somersworth ..	April 22, 1754	45	3283	14,50
Strafford	June 17, 1820	30	2021	5,46
12 Towns.		Total,	23149	89,83

COUNTY OF BELKNAP.

Incorporated Dec. 23, 1840.

Alton	Jan. 15, 1796	31	2002	5,85
Barnstead	May 20, 1727	20	1945	5,04
Centre-Harbor.	Dec. 7, 1797	37	584	1,41
Gilford	June 16, 1812	27	2072	5,66
Gilmanton	May 20, 1727	20	3485	10,31
Meredith.....	Dec. 30, 1768	29	3344	8,95
New Hampton.	Nov. 27, 1777	30	1812	4,47
Sanbornton....	March 1, 1770	21	2745	8,70
8 Towns.		Total,	17989	50,39

COUNTY OF CARROLL.

Incorporated Dec. 23, 1840.

Name of Towns.	When incorporated.	Miles fr. C.	Popu. 1840.	Propor. 1844.
Albany	Nov. 6, 1766	64	406	0,50
Brookfield.....	Dec. 30, 1794	50	553	1,35
Chatham.....	Feb. 7, 1767	92	523	1,00
Conway	Oct. 1, 1765	76	1811	4,00
Eaton	Nov. 7, 1766	64	1710	2,75
Effingham	Aug. 18, 1788	60	1195	2,58
Freedom	June 16, 1831	60	926	1,90
Moultonborough	Nov. 27, 1777	50	1752	3,52
Ossipee	Feb. 22, 1785	60	2170	4,12
Sandwich	Oct. 25, 1768	52	2625	5,70
Tamworth	Oct. 14, 1766	60	1716	3,17
Tuftonborough	Dec. 17, 1795	50	1281	3,60
Wakefield.....	Aug. 20, 1774	50	1596	3,17
Wolfborough..	1770	45	1918	5,15
14 Towns.		Total,	19989	42,51

COUNTY OF MERRIMACK.

Incorporated July 3, 1823.

Allenstown....	July 2, 1831	13	455	1,33
Andover	June 25, 1779	21	1169	3,61
Bradford	Sept. 27, 1787	28	1331	4,01
Bow	May 20, 1727	7	1001	3,47
Boscawen	April 22, 1760	8	1965	7,75
Canterbury....	May 20, 1727	8	1643	6,03
Chichester	May 20, 1727	9	1028	2,73
CONCORD...	June 7, 1765	....	4903	22,00
Dunbarton	Aug. 10, 1765	10	950	3,69
Epsom	May 18, 1727	12	1205	3,44
Franklin	Dec. 24, 1828	18	1281	4,94
Henniker	Nov. 10, 1768	15	1715	6,98
Hooksett.....	July 3, 1822	8	1175	4,20
Hopkinton	Jan. 11, 1765	7	2454	7,76
Loudon	Jan. 23, 1773	12	1640	6,00
Newbury.....	Nov. 27, 1778	30	816	2,45
New London ..	June 25, 1779	30	1019	3,38
Northfield	June 19, 1780	16	1413	4,43

TOWNS, GRANTS, ETC.

Name of Towns.	When incorporated.	Miles fr. C.	Popu. 1840.	Propor. 1844.
Pembroke	Nov. 1, 1759	7	1336	5,10
Pittsfield.....	March 27, 1782	15	1719	5,47
Salisbury	March 1, 1768	16	1332	5,06
Sutton.....	April 13, 1784	23	1361	4,11
Warner.....	Sept. 3, 1774	16	2159	6,28
Wilmot.....	June 18, 1807	30	1212	2,54
24 Towns.		Total,	36253	126,76

COUNTY OF HILLSBOROUGH.

Incorporated March 19, 1771.

Amherst	Jan. 18, 1760	29	1565	5,69
Antrim	Mar. 22, 1777	30	1225	4,13
Bedford	May 19, 1750	21	1549	5,81
Bennington ...	Dec. 15, 1842	32		1,92
Brookline	Mar. 30, 1769	40	652	2,23
Deering.....	Jan. 17, 1774	25	1124	4,22
Francestown ..	June 8, 1772	28	1308	5,64
Goffstown.....	June 16, 1761	15	2366	7,63
Greenfield	June 15, 1791	38	834	2,84
Hancock.....	Nov. 5, 1779	36	1345	4,54
Hillsborough ..	Nov. 14, 1772	30	1808	6,42
Hollis	April 3, 1746	38	1333	5,69
Hudson	July 5, 1746	40	1144	4,33
Litchfield	June 5, 1749	30	481	2,28
Lyndeborough	April 23, 1764	30	1033	3,51
Manchester....	Sept. 3, 1751	16	3235	22,00
Mason	Aug. 26, 1768	45	1275	4,22
Merrimack	April 2, 1745	30	1113	4,79
Milford	Jan. 11, 1794	32	1455	6,02
Mont Vernon..	Dec. 15, 1803	29	720	2,41
Nashua	April 1, 1746	35	3600	20,42
Nashville	June 23, 1842	35	2454	14,98
New Ipswich..	Sept. 9, 1762	50	1578	6,75
New Boston...	Feb. 18, 1763	22	1570	5,78
Pelham	July 6, 1746	37	1003	5,13
Peterborough..	Jan. 17, 1760	40	2163	8,60
Sharon	Jan. 24, 1791	48	251	1,38
Temple	Aug. 26, 1769	45	576	2,42

TOWNS, GRANTS, ETC.

Name of Towns.	When incorporated.	Miles fr. C.	Popu. 1840.	Propor. 1844.
Weare	Sept. 21, 1764	14	2375	7,51
Wilton	June 25, 1762	40	1033	4,38
Windsor	Nov. 1798	30	177	0,70
31 Towns.		Total,	42494	184,37

COUNTY OF CHESHIRE.

Incorporated March 19, 1771.

Alstead	Aug. 6, 1763	56	1454	5,21
Chesterfield ...	Feb. 11, 1752	62	1765	6,25
Dublin.....	March 29, 1771	50	1075	4,46
Fitzwilliam....	May 19, 1773	60	1366	5,04
Gilsum	July 6, 1763	50	656	1,95
Hinsdale	Sept. 3, 1753	75	1141	3,94
Jaffrey	Aug. 17, 1773	46	1411	6,20
Keene	April 11, 1753	55	2611	13,65
Marlborough ..	Dec. 13, 1776	58	831	2,47
Marlow	Oct. 7, 1761	50	626	2,44
Nelson.....	Feb. 22, 1774	40	835	2,91
Richmond.....	Feb. 28, 1752	70	1165	3,44
Rindge	Feb. 11, 1768	50	1161	4,75
Roxbury	Dec. 9, 1812	50	286	1,02
Stoddard	Nov. 4, 1774	45	1006	4,09
Sullivan	Sept. 27, 1787	48	496	2,31
Surry.....	May 9, 1769	52	481	1,89
Swanzey	July 2, 1753	60	1755	5,68
Troy	June 23, 1815	54	683	2,42
Walpole	Feb. 13, 1752	60	2015	10,94
Westmoreland	Feb. 12, 1752	65	1546	5,62
Winchester ...	July 2, 1753	65	2065	7,10
22 Towns.		Total,	26429	103,78

COUNTY OF SULLIVAN.

Incorporated July 5, 1827.

Acworth	Sept. 19, 1766	50	1450	4,35
Charlestown ..	July 2, 1753	51	1722	8,22
Claremont	Oct. 26, 1764	47	3217	15,25
Cornish	June 21, 1763	60	1726	6,18

TOWNS, GRANTS, ETC.

Name of Towns.	When incorporated.	Miles fr. C.	Popu. 1840.	Propor. 1844.
Croydon	May 31, 1763	44	956	2,83
Goshen	Dec. 27, 1791	42	779	1,75
Grantham.....	July 11, 1761	40	1034	2,69
Langdon	Jan. 11, 1787	56	615	3,07
Lempster	Oct. 5, 1761	42	941	2,85
Newport	Oct. 6, 1761	40	1958	6,70
Plainfield	Aug. 14, 1761	60	1552	5,48
Springfield	Jan. 24, 1794	38	1252	2,75
Unity.....	July 13, 1764	50	1218	3,40
Washington...	Dec. 13, 1776	32	1103	3,15
Wendell	April 4, 1731	40	795	2,00
15 Towns.		Total,	20340	70,67

COUNTY OF GRAFTON.

Incorporated March 19, 1771.

Alexandria	Nov. 23, 1782	34	1284	2,83
Bath.....	Sept. 10, 1761	80	1591	5,18
Benton	Jan. 31, 1764	70	413	0,92
Bethlehem	Dec. 27, 1799	100	779	1,97
Bridgewater...	Feb. 12, 1788	30	747	1,57
Bristol	June 24, 1819	30	1153	2,57
Campton	Oct. 9, 1761	50	1513	3,52
Canaan	July 9, 1761	43	1576	4,32
Danbury	June 18, 1795	30	800	1,95
Dame's Gore ..			54	0,2[illegible]
Dorchester	July 8, 1761	40	769	1,58
Ellsworth	June 16, 1802	59	300	0,44
Enfield.....	July 4, 1761	42	1514	5,27
Franconia	Feb. 14, 1764	95	523	1,61
Grafton	Nov. 11, 1778	36	1201	2,88
Groton	Dec. 7, 1796	45	870	1,69
Hanover	July 4, 1761	55	2613	8,06
Haverhill.....	May 18, 1763	72	2675	8,09
Hebron	June 15, 1792	40	508	1,35
Hill	Nov. 20, 1778	24	999	2,54
Holderness	Oct. 24, 1761	36	1528	4,11
Landaff	Jan. 3, 1764	95	957	2,54
Lebanon	July 4, 1761	50	1754	8,48

TOWNS, GRANTS, ETC.

Name of Towns.	When incorporated.	Miles fr. C.	Popn. 1840.	Propor. 1844.
Lisbon	Oct. 20, 1768	95	1682	4,48
Lincoln	Jan. 31, 1764	80	76	0,24
Littleton	Nov. 4, 1784	100	1778	4,49
Lyman	Nov. 10, 1761	100	1496	3,89
Lyme.....	July 8, 1761	55	1785	6,20
Orange	June 18, 1780	40	463	0,76
Orford	Sept. 25, 1761	62	1707	6,75
Piermont.....	Nov. 6, 1764	75	1057	3,56
Plymouth	July 15, 1763	43	1282	3,53
Rumney	Oct. 4, 1761	51	1110	2,98
Thornton.....	Nov. 24, 1781	55	1045	2,47
Warren	July 14, 1763	65	938	1,97
Waterville		60	63	0,23
Wentworth....	Nov. 1, 1766	35	1119	2,83
Woodstock	Sept. 23, 1786	62	472	0,88
37 Towns.		Total,	42311	118,96

COUNTY OF COOS.

Incorporated December 24, 1803.

Bartlett	June 16, 1790	85	706	1,50
Berlin	July 1, 1829	140	116	0,40
Cambridge	May 19, 1773	143	5	0,20
Carroll.....	June 22, 1832	120	218	0,70
Clarksville	1832	156	88	0,26
Colebrook	Dec. 1, 1790	140	743	1,75
Columbia	Dec. 16, 1797	143	620	1,26
Dalton.....	Nov. 4, 1784	125	664	1,47
Dixville.....	1805	146	4	0,12
Dummer	March 8, 1773	140	57	0,24
Errol	Dec. 28, 1836	150	104	0,35
Gorham.....	June 18, 1836	96	156	0,28
Jackson	Dec. 4, 1800	90	584	1,08
Jefferson	Dec. 8, 1796	98	575	1,13
Kilkenny	June 4, 1774	120		
Lancaster	July 5, 1763	116	1316	3,90
Milan.....	Dec. 16, 1824	150	386	0,67
Millsfield.....	March 1, 1774	150	12	0,12
Northumberl'nd	Nov. 16, 1779	130	399	1,27
Pittsburg.....	Dec. 10, 1840		315	0,50

TOWNS, GRANTS, ETC.

Name of Towns.	When incorporated.	Miles fr. C.	Popu. 1840.	Propor. 1844.
Randolph	June 16, 1824	120	115	0,28
Stark	Dec. 28, 1832	135	349	0,72
Stratford	May 26, 1773	137	441	1,35
Shelburne.....	Dec. 13, 1820	123	350	0,95
Stewartstown..	Dec. 1799	150	630	1,42
Success	Feb. 12, 1773	143		0,18
Whitefield	July 4, 1774	120	751	1,90
26 Towns.		Total,	9717	$24,10

GRANTS, ETC., IN THE COUNTY OF COOS.

Bean's Purchase		0,06
Chandler's Purchase.....		0,01
Crawford's Purchase.....		0,01
Carlisle's Grant	9	0,10
Dix's Grant.....		0,06
Ervin's Location.....	6	0,02
Green's Grant		0,01
Grant to Gilmanton and Atkinson Academies		0,06
Hart's Location	44	0,06
Hale's Location	6	0,03
Low and Burbank's Grant.....		0,05
Martin's Location.....		0,02
Nash and Sawyer's Location.....		0,06
Odell's Township.....		0,07
Pinkham's Grant	39	0,04
Sargeant's Purchase		0,02
Second College Grant.....	3	0,05
Thompson and Meserve's Purchase..		0,01
Wentworth's Location	25	0,05
20 Grants, &c.—Dame's Gore inclu.	132	$0,69

NOTE.—Those portions of Kilkenny, in Coos County, contiguous to Lancaster and Jefferson, and which contained all of the inhabitants of the town, were, by an act of the Legislature in 1842, set off to those towns; and Kilkenny now exists in name with the remaining portion of her territory, but without inhabitants.

Statistics of the Legislature,

Continued from the Register of 1850, and bringing them down to 1848, with some additions more than were given in connection with the statistics in the Register of the past year.

The names of the Clerks of the Council and House under the temporary Constitution to June, 1784, *and of the Senate under the new Constitution to June,* 1793, *and under the revised Constitution to* 1808, *were not given in the Register for* 1850 ; *therefore, presuming they may be to the public a matter of some little interest taken in connection with the Legislatures, we give them as follows :*

Noah Emery appears to have been Clerk of the second Congress from Dec. 21, 1775, to Jan. 5, 1776, when the Congress resolved itself into a House of Representatives ; Ebenezer Thompson was chosen clerk, and Noah Emery assistant.

Jan. 6, the House made choice of a separate body of twelve reputable persons called the Council ; and on the 10th in convention, made choice of Ebenezer Thompson, Secretary, and who also served as Clerk to the Council annually to June, 1784, and of the Senate under the new Constitution to June, 1786, when Joseph Pearson was chosen Secretary, and he also served as Secretary and Clerk annually to June, 1803 ; since which time there has been a Clerk of the Senate annually chosen independent of the Secretary.

June 1, 1803, Nathaniel Parker was chosen Clerk of the Senate. Mr. Parker was also chosen for the years 1804 and 1805. John A. Harper was chosen for the years 1806, 1807 and 1808.

In the House, Jan. 6, 1776, Noah Emery was chosen Clerk, and was annually chosen thereafter, and served as Clerk of the House until Dec. 19, 1781, when John Smith was chosen, and served to Dec. 17, 1783. Dec. 17, 1783, John Calfe was chosen, and annually thereafter to June 2, 1790. June 2, 1790, William Plumer* was chosen and served one year. June 1, 1791, John Calfe was chosen, and continued to be elected annually to 1808 inclusive.

Recapitulation. Noah Emery served about 6 years ; John Smith 2 years ; John Calfe, his whole time of service, over 24 years ; and William Plumer 1 year.

Noah Emery was from Exeter ; John Smith from Portsmouth ; John Calfe from Hampstead ; and William Plumer from Epping.

---

*It is probable that Mr. Plumer accepted the office with the intention of resigning in favor of Mr. Calfe when he should be in readiness to perform the duties of the office ;—the Journal of the House appears to be in the handwriting of Mr. Calfe.

Council and Senate from June 3, 1807, to June 1, 1808.

Senate held 1 session of 17 days.

Names.	*Residences.*	*Remarks.*	*Deaths.*	*Ages.*
1 Levi Bartlett,	6 Kingston,	see Reg. 1850. Coun. 1802.		
2 Joseph Badger,	8 Gilmanton,	see Reg. 1850. Coun. 1796.		
3 Benjamin Pierce,	10 Hillsborough,	see Reg. 1850. Coun. 1803.		
4 Amasa Allen,	2 Walpole,	died July 1, 1821, æ 69.		
5 Daniel Blaisdell,	5 Canaan,	see Reg. 1850. Coun. 1803.		
1 Elijah Hall,	2 Portsmouth,	died June 22, 1830, æ 87.		
2 Benja'n Barnard,	2 So. Hampton,	see Reg. 1850. Sen. 1806.		
3 Wm. White,	3 Chester,	see Reg. 1850. Sen. 1806.		
4 John Bradley,	5 Concord,	see Reg. 1850. Sen. 1804.		
5 Richard Dame,	2 Rochester,	died Sept. 19, 1828, æ 72.		
6 Nath'l Shannon,	6 Moultonboro'	see Reg. 1850. Sen. 1805.		
7 Samuel Bell,	2 Chester,			
8 Robert Alcock,	4 Deering,	see Reg. 1850. Sen. 1804.		
9 Lockhart Willard,	5 Keene,	see Reg. 1850. Sen. 1806.		
10 George Aldrich,	4 Westmorel'd,	see Reg. 1850. Sen. 1805.		
11 John Fairfield,	4 Lyme,	died April 1, 1827, æ 76.		
12 Moses P. Payson,	8 Bath,	see Reg. 1850. Sen. 1804.		

Clerk—John A. Harper. John Calfe, Clerk of the House.

Council and Senate from June 1, 1808, to June 7, 1809.

Senate held 2 sessions of 15 and 31 days.

1 Daniel Gookin,	1 North Hampton,		died Sept., 1831, æ 75.	
2 Joseph Badger,	Gilmanton,		died Jan. 14, 1809, æ 63.	
3 Benjamin Pierce,	Hillsborough,		died April 1, 1839, a. 81.	
4 Amasa Allen,	Walpole,			
5 Wm. Tarlton,	1 Piermont,		died Mar. 26, 1819, a. 63.	
1 Elijah Hall,	Portsmouth,			
2 Richard Jenness,	Deerfield,	see Reg. 1849. Sen. 1803.		
3 Wm. White,	Chester,		died Nov. 9, 1829, a. 80.	
4 John Bradley,	Concord,		died July 6, 1815, a. 72.	
5 Richard Dame,	Rochester,		was Coun. 1809 & '10.	
6 Nath'l Shannon,	Moultonboro',		died July 27, 1826, a 72.	
7 Samuel Bell,	Chester,			
8 Joshua Darling,	8 Henniker,		died May 16, 1842, a. 68.	
9 Lockhart Willard,	Keene,		died March, 1818, a. 55.	
10 George Aldrich,	Westmoreland,		died July 17, 1815, a. 77.	
11 John Fairfield,	Lyme,			
12 Moses P. Payson,	Bath,		died Oct. 30, 1828, a. 58.	

Clerk—John A. Harper. John Calfe, Clerk of the House.

Council and Senate from June 7, 1809, to June 6, 1810.

Senate held 1 session of 22 days.

1 Elijah Hall,	8 Portsmouth,	died June 22, 1830, a. 87.
2 Richard Dame,	Rochester,	was Senator 2 years.
3 Samuel Bell,	1 Amherst,	now living in Chester.
4 Caleb Ellis,	2 Claremont,	died May 9, 1816, a. 49.
5 Benjamin J. Gilbert,	2 Hanover,	died (Bost.) Dec. 30, 1849, a 86.
1 Josiah Bartlett,	3 Portsmouth,	died April 14, 1838. a. 70.
2 Henry Butler,	1 Nottingham,	died July 18, 1813, a. 60.
3 Wm. Adams,	5 Londonderry,	died Oct., 1828, a. 75.
4 Wm. Austin Kent,	3 Concord,	died April 7, 1840, a. 75.
5 Beard Plumer,	5 Milton,	died Oct. 7, 1816, a. 62.
6 Samuel Shepard,	2 Gilmanton,	died 1815, a. 77.
7 Jedediah K. Smith,	4 Amherst,	see Reg. 1850.
8 Joshua Darling,	Henniker,	
9 Lockhart Willard,	Keene,	
10 Roger Vose,	3 Walpole,	died Nov., 1841, a. 78.
11 John Fairfield,	Lyme,	
12 Moses P. Payson,	Bath.	

Clerk—Abiel Foster. John O. Ballard, Clerk of the House.

Council and Senate from June 6, 1810, to June 5, 1811.

Senate held 1 session of 22 days.

1 Elijah Hall,	Portsmouth.	
2 Richard Dame,	Rochester,	
3 Jedediah K. Smith	4 Amherst,	died Dec. 17, 1828, a. 59.
4 Caleb Ellis,	Claremont,	see Coun. 1809.
5 Benj. J. Gilbert,	Hanover,	law'r of high integ. & respect.
1 Josiah Bartlett,	Portsmouth,	Sen. from Stratham, 1824.
2 Wm. Plumer,	2 Epping,	
3 Wm. Adams,	Londonderry,	
4 Josiah Sanborn,	3 Epsom,	
5 Beard Plumer,	Milton,	
6 Samuel Quarles,	3 Ossipee,	died July 7, 1846, a. 79.
7 Wm. Fisk,	4 Amherst,	died June 4, 1831, a. 76.
8 Joshua Darling,	Henniker,	
9 Lockhart Willard,	Keene,	
10 Roger Vose,	Walpole,	
11 John Fairfield,	Lyme,	
12 Moore Russell,	6 Plymouth,	see Reg. 1850. Sen. 1801.

Clerk—Henry B. Chase. Moses L. Neal, Clerk of the House.

Council and Senate from June 5, 1811, to June 3, 1812.

Senate held 1 session of 17 days.

1 Elijah Hall,	Portsmouth,

2 Nathaniel Upham,	2 Rochester,	died July 10, 1829, a. 56.
3 Jedediah K. Smith,	Amherst,	
4 Ithamar Chase,	5 Cornish,	died Aug. 1817, a. 55.
5 Jona. Franklin,	2 Lyme,	died Aug. 26, 1843, a. 90.

1 Wm. Ham, jr.	6 Portsmouth,	died Sept. 3, 1845, a. 85.
2 Wm. Plumer,	Epping,	
3 Wm. Adams,	Londonderry,	
4 Josiah Sanborn,	Epsom,	
5 Beard Plumer,	Milton,	
6 Samuel Quarles,	Ossipee,	
7 Wm. Fisk,	Amherst,	
8 Joshua Darling,	Henniker,	
9 Josiah Wilder,	1 Rindge,	died April, 1812, a. 41.
10 Thomas C. Drew,	4 Walpole,	died April 12, 1843, a. 81.
11 Caleb Ellis,	1 Claremont,	died May 9, 1816, a. 49.
12 Moore Russell,	Plymouth.	

Clerk—Henry B. Chase. Moses L. Neal, Clerk of the House.

Council and Senate from June 3, 1812, to June 2, 1813.

Senate held 2 sessions of 17 and 31 days.

1 Elijah Hall,	Portsmouth,	
2 Nathaniel Upham,	Rochester,	
3 Jedediah K. Smith,	Amherst,	
4 Ithamar Chase,	Cornish,	
5 Jona. Franklin,	Lyme.	

1 Wm. Ham,	Portsmouth,	
2 Simeon Folsom,	1 Exeter,	died Aug. 24, 1816, a.
3 Wm. Adams,	Londonderry,	
4 Josiah Sanborn,	Epsom,	
5 Beard Plumer,	Milton,	
6 Samuel Quarles,	Ossipee,	
7 Wm. Fisk,	Amherst,	
8 Joshua Darling,	Henniker,	
9 Levi Jackson,	4 Chesterfield,	died Aug. 30, 1821, a. 49.
10 Roger Vose,	Walpole,	
11 Daniel Kimball,	5 Plainfield,	(see 1804) died 1817, a. 63.
12 Moore Russell,	Plymouth,	

Clerk—Henry B. Chase. Moses L. Neal, Clerk of the House.

Council and Senate from June 2, 1813, to June 1, 1814.

Senate held 2 sessions of 23 and 10 days.

Note. The second session of this year is a special one, and we believe the first special session which has been held under the Revised Constitution. The occasion of this session originated from the Legislature in their June session abolishing the old sys-

tem of Judiciary and establishing a new one, against which a portion of the people were strongly opposed ; some of the county officers who were opposed to the new system refused to act under it. See Journal of the Senate, page 9, Oct. 27, 1813.

1	Elijah Hall,	Portsmouth,	
2	Nathan Taylor,	1 Sanbornton,	died April, 1840, a. 84.
3	Jedediah K. Smith,	Amherst,	
4	Ithamar Chase,	Cornish,	
5	Enoch Colby,	5 Thornton,	died, Dec. 8, 1833, a. 77.

1	Wm. Ham,	Portsmouth,	
2	Oliv'r Peabody,*	1 Exeter,	died Aug. 3, 1831, a. 79.
3	Wm. Adams,	Londonderry,	
4	Wm. A. Kent,	Concord,	
5	Jonas C. March,	3 Rochester,	died Aug. 20, 1820, a. 56.
6	Samuel Shepard,	Gilmanton,	
7	Wm. Fisk,	Amherst,	
8	Joshua Darling,	Henniker,	
9	Levi Jackson,	Chesterfield,	
10	Josiah Bellows,	1 Walpole,	died June 18, 1846, a. 79.
11	Daniel Kimball,	Plainfield,	see Reg. 1850.
12	Moses P. Payson,	Bath.	

Clerk—Sam'l A. Kimball. Henry Hutchinson, Clerk of House.

*Hon. Oliver Peabody having been appointed Associate Judge in the Circuit Court of Common Pleas after the June session, Oct. 27, Hon. Moses P. Payson was elected President. Oct. 29, Hon. Simeon Folsom was chosen to fill the vacancy in No. 2.

Council and Senate from June 1, 1814, to June 7, 1815.

Senate held 1 session of 24 days.

1	Elijah Hall,	Portsmouth,	
2	Samuel Quarles,	3 Ossipee,	died July 7, 1846, a. 79.
3	Benjamin Pierce,	Hillsborough,	
4	Ithamar Chase,	Cornish,	
5	Enoch Colby,	Thornton.	

1	Wm. Ham,	Portsmouth,	
2	George Sullivan,	2 Exeter,	died April, 14, 1838, a. 65.
3	Amos Kent,	2 Chester,	died June 18, 1824, a. 50.
4	Wm. A. Kent,	Concord,	
5	Jonas C. March,	Rochester,	
6	Wm. Badger,	3 Gilmanton,	
7	James Wallace,	3 Milford,	died July 1828, a. 63.
8	Joshua Darling,	Henniker,	
9	Levi Jackson,	Chesterfield,	
10	Geo. B. Upham,	1 Claremont,	died Feb. 10, 1848, a. 79.
11	Daniel Blaisdell,	2 Lebanon,	died Jan. 10, 1833, a. 71.
12	Moses P. Payson,	Bath.	

Clerk—Sam'l A. Kimball. Henry Hutchinson, Clerk of House.

Council and Senate from June 7, 1815, to June 5, 1816.

Senate held 1 session of 23 days.

1 Elijah Hall,	Portsmouth,	
2 Samuel Quarles,	Ossipee,	
3 Benjamin Pierce,	Hillsborough,	
4 Ithamar Chase,	Cornish,	
5 Enoch Colby,	Thornton.	
1 Wm. Ham,	Portsmouth,	
2 George Sullivan,	Exeter,	
3 Amos Kent,	Chester,	
4 Ezekiel Webster,	1 Boscawen,	died April 10, 1829, a. 49.
5 Jonas C. March,	Rochester,	
6 Wm. Badger,	Gilmanton,	
7 James Wallace,	Milford,	
8 Joshua Darling,	Henniker,	
9 Levi Jackson,	Chesterfield,	
10 Samuel Fisk,	Claremont,	
11 Dan'l Blaisdell,	Lebanon,	was Coun. 1803—5 years.
12 Moses P. Payson,	Bath.	

Clerk—Sam'l A. Kimball. Henry Hutchinson, Clerk of House.

Council and Senate from June 5, 1816, to June 4, 1817.

Senate held 2 sessions of 25 and 38 days.

1 Elijah Hall,	Portsmouth,	
2 Samuel Quarles,	Ossipee,	
3 Benjamin Pierce,	Hillsborough,	
4 Levi Jackson,	2 Cornish,	died Aug. 30, 1821, a. 49.
5 Enoch Colby,	Thornton.	
1 Wm. Ham,	Portsmouth,	
2 Joseph Shepard,	1 Epping,	died Nov. 9, 1845, a. 76.
3 John Vose,	1 Atkinson,	died April, 3, 1840, a. 74.
4 John Harvey,	2 Northwood,	died May 2, 1849, a. 75.
5 Beard Plumer,	Milton,	
6 Wm. Badger,	Gilmanton,	
7 James Wallace,	Milford,	
8 Jona. Harvey,	7 Sutton,	
9 Phin's Handerson	3 Chesterfield,	
10 Jas. H. Bingham,	3 Alstead,	now living in Ohio.
11 John Durkee,	3 Hanover,	died Sept. 9, 1846, a. 85.
12 Dan Young,	5 Lisbon,	now living in Ohio.

Clerk—Levi Woodbury. Moses L. Neal, Clerk of the House.

Districts Nos. 5 and 6, before the fall session, were vacated—5 by the decease of Hon. B. Plumer, and 6 by the appointment of the Hon. Wm. Badger Judge in the Court of Common Pleas for Strafford county. Vacancies in the Senate were not filled.

Council and Senate from June 4, 1817, to June 3, 1818.

Senate held 1 session of 25 days.

1 John Bell, jr.,	5 Chester,	died March 22, 1836, a. 70.
2 John M. Page,	3 Tamworth,	died May 16, 1826, a. 48.
3 Benjamin Pierce,	Hillsborough,	
4 Levi Jackson,	Chesterfield,	
5 Enoch Colby,	Thornton.	

1 Clement Storer,*	5 Portsmouth,	see Reg. 1850. died 1830, a. 70
2 John Broadhead,	6 New-Market,	died April 17, 1838, a. 67.
3 Thomas Chandler,	5 Bedford,	
4 John Harvey,	Northwood,	
5 Amos Cogswell,	3 Dover,	died Jan. 28, 1826, a. 74.
6 Nath'l Shannon,	2 Moultonboro',	died Aug., 1826, a.
7 Benjamin Pool,	4 Hollis,	died April, 1836, a 65.
8 Jonathan Harvey,	Sutton,	
9 Phineas Handerson,	Keene,	
10 James H. Bingham,	Alstead,	
11 Abiathar G. Britton	1 Orford,	
12 Dan Young,	Lisbon.	

Clerk—Ichabod Bartlett. Moses L. Neal, Clerk of the House.

*Hon. Clement Storer was chosen Senator to Congress to serve two years from last March, it being the time to fill out the unexpired term of the Hon. Jeremiah Mason who had resigned.

Council and Senate from June 3, 1818, to June 2, 1819.

Senate held 1 session of 28 days.

1 John Bell, jr.,	Chester,	
2 John M. Page,	Tamworth,	
3 Richard H. Ayer,	5 Dunbarton,	
4 Samuel Grant,	1 Walpole,	died April 12, 1845, a. a. 79.
5 Jeduthan Wilcox,	1 Orford,	died Aug. 1838, a. 69.

1 John Langdon, jr.,	1 Portsmouth,	resides in Buffalo, N. Y.
2 John Broadhead,	New-Market,	
3 Thomas Chandler,	Bedford,	
4 Caleb Stark,	1 Dunbarton,	died (Oxford, O.) Aug. 26, '38, a. 78.
5 Amos Cogswell,	Dover,	
6 Nathaniel Shannon	Moultonborough,	
7 Benjamin Poole,	Hollis,	
8 Jonathan Harvey,	Sutton,	
9 Joseph Buffum,	1 Westmoreland,	died Nov. 1829, a. 74.
10 Uriah Wilcox,	2 Newport,	
11 John Durkee,	Hanover,	
12 Dan Young,	Bath.	

Clerk—Ichabod Bartlett. Moses L. Neal, Clerk of the House.

Council and Senate from June 2, 1819, to June 7, 1820.

Senate held 1 session of 31 days.

1 John Bell, jr.,	Chester,	
2 John M. Page,	Tamworth,	
3 Richard H. Ayer,	Dunbarton,	
4 Aaron Matson,	2 Stoddard,	
5 John French,	3 Landaff.	
1 George Long,	2 Portsmouth,	died (Exeter) Ap. 8, 1845 a. [87.
2 John Brodhead,	New-Market,	
3 James Parker,	1 Litchfield,	died May 26, 1822, a. 48.
4 John McClary,	1 Epsom,	died Dec. 13, 1821, (accidentally killed) a. 37.
5 Amos Cogswell,	Dover,	
6 Daniel C. Atkinson	1 Sanbornton,	died 1842, a.
7 Benjamin Poole,	Hollis,	
8 Jonathan Harvey,	Sutton,	
9 John Wood,	2 Keene,	
10 Uriah Wilcox,	Newport,	
11 John Durkee,	Hanover,	
12 Dan Young,	Lisbon.	

Clerk—Isaac Hill. Moses L. Neal, Clerk of the House.

Council and Senate from June 7, 1820, to June 6, 1821.

Senate held 2 sessions of 17 and 38 days.

1 John Bell, jr.,	Chester,	
2 Richard Odell,	3 Conway,	died (Portland) Jan. 2, 1850, a. 79.
3 Richard H. Ayer,	Dunbarton,	
4 Aaron Matson,	Stoddard,	
5 John French,	Landaff.	
1 George Long,	Portsmouth,	
2 John Broadhead,	New-Market,	
3 John Gould,	1 Dunbarton,	
4 Isaac Hill,	4 Concord,	
5 Nehemiah Eastman	5 Farmington,	
6 Daniel Hoit,	4 Sandwich,	
7 Benjamin Poole,	Hollis,	
8 Jonathan Harvey,	Sutton,	
9 Elijah Belding,	1 Swanzey,	
10 Thomas C. Drew,	Walpole,	see 1811.
11 John Dame,	1 Plymouth,	
12 Dan Young,*	Lisbon.	

Clerk—Wm. Claggett.† Moses L. Neal, Clerk of the House.

*Hon. Dan Young having removed from the state since June session, Abel Merrill, Nov. 16, was elected to fill the vacancy in District No. 12.

†Nov. 18, Wm. Claggett resigned the office of Clerk, and the same day Philip Carrigain was elected to fill the vacancy.

Council and Senate from June 6, 1821, to June 5, 1822.

Senate held 1 session of 25 days.

1	John Bell, jr.,	Chester,	
2	Richard Odell,	Conway,	
3	Richard H. Ayer,	Dunbarton,	
4	Samuel Dinsmoor,	1 Keene,	died March 15, 1835, a. 68.
5	John French,	Landaff.	
1	HunkingPenhallow	1 Portsmouth,	died Sept. 24, 1826, a. 60.
2	Newell Healey,	1 Kensington,	died July 27, 1830, a. 71.
3	Sam. M Richardson	1 Pelham,	
4	Isaac Hill,	Concord,	
5	Nehemiah Eastman,	Farmington,	
6	Daniel Hoit,	Sandwich,	
7	John Wallace, jr.,	5 Milford,	died Aug. 4, 1837, a. 56.
8	Jonathan Harvey,	Sutton,	
9	Jotham Lord, jr.,	2 Westmoreland,	died Feb. 17, 1843, a. 57.
10	Thomas C. Drew,	Walpole,	
11	Ziba Huntington,	2 Lebanon,	
12	Arthur Livermore,	2 Holderness.	

Clerk—Philip Carrigain. Moses L. Neal, Clerk of the House.

Council and Senate from June 5, 1822, to June 4, 1823.

Senate held 1 session of 30 days.

1	H. Penhallow,	3 Portsmouth,	died Sept. 24, 1826, a. 60.
2	Richard Odell,	Conway,	
3	Richard H. Ayer,	Hooksett,	
4	Elijah Belding,	2 Swanzey,	
5	Ezra Bartlett,	3 Haverhill,	died Dec. 6, 1848, a. 78.
1	LangleyBoardman,	4 Portsmouth,	died July 31, 1833, a. 59.
2	John Kimball,	3 Exeter,	died Nov., 1849, a. 79.
3	Hezek'h DBuzzell,	1 Weare,	
4	Isaac Hill,	Concord,	
5	Nehemiah Eastman,	Farmington,	
6	Daniel Hoit,	Sandwich,	
7	John Wallace, jr.,	Milford,	
8	Jonathan Harvey,	Sutton,	
9	Jotham Lord, jr.,	Westmoreland,	
10	James H. Bingham,	Alstead,	
11	Ziba Huntington,	Lebanon,	
12	Arthur Livermore,	Holderness.	

Clerk—Philip Carrigain. Moses L. Neal, Clerk of the House.

Council and Senate from June 4, 1823, to June 2, 1824.

Senate held one session of 30 days.

1 Hunking Penhallow, Portsmouth,

2 Dan'l C. Atkinson 2 Sanbornton, died 1842, a.
3 Jonathan Harvey, 2 Sutton,
4 Elijah Belding, Swanzey,
5 Ezra Bartlett, Haverhill.

1 Langley Boardman, Portsmouth,
2 John Kimball, Exeter, [a. 76.
3 David L. Morril, 1 Goffstown, died (Concord) Jan. 28, 1849,
4 Ezekiel Morrill, 2 Canterbury, died July 28, 1836, a. 58.
5 Nehemiah Eastman Farmington,
6 Pearson Cogswell, 1 Gilmanton,
7 John Wallace, jr., Milford,
8 Thomas W. Colby, 1 Hopkinton, died Sept. 16, 1823, a. 38.
9 John Wood, Keene,
10 Gawen Gilmore, 2 Acworth, died Nov. 21, 1841, a. 73.
11 James Poole, 2 Hanover, died July 18, 1828, a.
12 Steph. P. Webster, 3 Haverhill, died 1841, a.
Clerk—Philip Carrigain. Moses L. Neal, Clerk of the House.

Council and Senate from June 2, 1824, to June 1, 1825.

Senate held 2 sessions of 17 and 36 days.

1 Hunking Penhallow Portsmouth,
2 Daniel C. Atkinson, Sanbornton,
3 Jonathan Harvey, Sutton,
4 Thomas C. Drew, 2 Walpole, died April 12, 1843, a. 81.
5 Ezra Bartlett, Haverhill.

1 Josiah Bartlett, Stratham, see 1809, Sen. from Ports-
2 John Kimball, Exeter, [mouth.
3 John Pattee, Goffstown, died March 28, 1829, a. 50.
4 Ezekiel Morrill, Canterbury,
5 Nehemiah Eastman, Farmington,
6 Benning M. Bean,* 5 Moultonborough,
7 John Wallace, jr., Milford,
8 Joseph Healey, 1 Washington,
9 Salma Hale, 1 Keene,
10 Gawen Gilmore, Acworth,
11 Moses H. Bradley, 1 Bristol, died June 22, 1834, a. 52.
12 Stephen P. Webster, Haverhill.
Clerk—Moses Eastman. Moses L. Neal, Clerk of the House.

*Hon. Pearson Cogswell was elected by the people for No. 6, but resigned on the 2d of June, and on the same day B. M. Bean was elected.

Council and Senate from June 1, 1825, to June 7, 1826.

Senate held 1 session of 32 days.

1 Langley Boardman 3 Portsmouth, died July 31, 1833, a. 59.

2 Daniel Hoit,	2 Sandwich,	
3 John Wallace, jr.,	3 Milford,	died July, 1828, a. 63.
4 Thomas C. Drew,	Walpole,	
5 Caleb Keith,	4 Wentworth,	died Oct. 9th, 1843, a. 88.

1 William Claggett,	1 Portsmouth,	
2 John Broadhead,	New-Market,	
3 Thomas Chandler,	Bedford,	
4 Hall Burgin,	2 Allenstown,	died Oct. 2, 1844, a. 74.
5 Andrew Peirce,	2 Dover,	
6 Benning M. Bean,	Moultonborough,	
7 Jesse Bowers,	3 Dunstable,	
8 Matthew Harvey,	3 Hopkinton,	
9 Phin's Handerson	3 Chesterfield,	
10 Stephen Johnson,	2 Walpole,	died Jan, 1836, a. 68.
11 Diarca Allen,*	1 Lebanon,	died June 9, 1850. a. 90.
12 Stephen P. Webster	Haverhill.	

Clerk—Isaac Hill. Moses L. Neal, Clerk of the House.

*Mr. Allen, through indisposition, did not take his seat.

Council and Senate from June 7, 1826, to June 6, 1827.

Senate held 1 session of 32 days.

1 Langley Boardman,	Portsmouth,	
2 Daniel Hoit,	Sandwich,	
3 John Wallace, jr.,	Milford,	
4 Jotham Lord, jr.,	3 Westmoreland,	died Feb. 17, 1843, a. 57
5 Caleb Keith,	Wentworth,	was a Lieut. in the Revo.

1 John W. Parsons,	3 Rye,	died Sept. 1849, a. 70.
2 John Brodhead,	New-Market,	
3 Thomas Chandler,	Bedford,	
4 Hall Burgin,	Allenstown,	
5 Andrew Peirce,	Dover,	in the Council 2 years.
6 Benning M. Bean,	Moultonboro',	
7 Jesse Bowers,	Dunstable,	
8 Matthew Harvey,	Hopkinton,	
9 Asa Parker,	2 Jaffrey,	died 1833, a.
10 Stephen Johnson,	Walpole,	
11 James Smith,	1 Grantham,	died Oct. 24, 1843, a. 76.
12 John W. Weeks,	3 Lancaster.	

Clerk—Samuel Dinsmoor, jr. S. D. Bell, Clerk of the House.

Council and Senate from June 6, 1827, to June 4, 1828.

Senate held 1 session of 32 days.

1 Francis N. Fisk,	3 Concord,
2 Andrew Peirce,	2 Dover,

3	John Wallace, jr.,	Milford,	
4	Jotham Lord,	Westmoreland,	
5	Caleb Keith,	Wentworth.	

1	John W. Parsons,		Rye,	
2	Wm. Plumer, jr.,	2	Epping,	
3	Thomas Chandler,		Bedford,	
4	Isaac Hill,		Concord,	
5	James Bartlett,	2	Dover,	died July 17, 1837, a. 44.
6	Wm. Prescott,	1	Gilmanton,	
7	Jesse Bowers,		Dunstable,	
8	Matthew Harvey,		Hopkinton,	
9	Asa Parker,		Jaffrey,	
10	Jonathan Nye,	1	Claremont,	died April, 1843, at Fort
11	James Minot,	1	Bristol,	[Mead, Iowa.
12	John W. Weeks,		Lancaster.	

Clerk—Sam'l Dinsmoor, jr. Sam'l D. Bell, Clerk of the House.

Council and Senate from June 4, 1828, to June 3, 1829.

Senate held 2 sessions of 16 and 46 days.

1	Langley Boardman,		Portsmouth,	(see Council, 1825.)
2	Andrew Peirce,		Dover,	in the Senate 2 years.
3	Matthew Harvey,	2	Hopkinton,	
4	Jotham Lord,		Westmoreland,	
5	Caleb Keith,		Wentworth.	

1	John W. Parsons,		Rye,	
2	Wm. Plumer, jr.,		Epping,	
3	David Steele,	2	Goffstown,	
4	Hall Burgin,		Allenstown,	
5	James Bartlett,		Dover,	
6	Daniel Hoit		Sandwich,	
7	John Wallace, jr.,		Milford,	
8	Bodwell Emerson,	2	Hopkinton,	died Dec. 29, 1838, a. 65.
9	Nahum Parker,	1	Fitzwilliam,	died Nov. 1839, a. 80.
10	Thomas Woolson,	1	Claremont,	died July 3, 1837, a. 60.
11	James Poole,*		Hanover,	died July 18, 1828, a. 42.
12	John W. Weeks,		Lancaster,	died July 18, 1828, a. 42.

Clerk—Wm. H. Y. Hackett. S. D. Bell, Clerk of the House.

*No. 11 was made vacant by the death of Mr. Poole, and Nov. 20, Hon. James Minot was elected to fill the vacancy, who declined. Further choice was indefinitely postponed.

Council and Senate from June 3, 1829, to June 2, 1830.

Senate held 1 session of 32 days.

1	Francis N. Fisk,		Concord,
2	Benning M. Bean,	1	Moultonboro',
3	Matthew Harvey,		Hopkinton,
4	Joseph Healey,	3	Washington,

5 Steph. P. Webster, 2 Haverhill, died 1841, a.

1 Abn'r Greenleaf 1 Portsmouth,
2 Jacob Freese, 2 Deerfield, died Aug 14, 1843, a. 65.
3 David Steele, Goffstown,
4 Joseph M. Harper, 2 Canterbury,
5 John Chadwick, 1 Middleton,
6 Ezek'l Wentworth 2 Ossipee,
7 Wm. Bixby, 2 Francestown,
8 Bodwell Emerson, Hopkinton,
9 Levi Chamberlain 2 Fitzwilliam,
10 Horace Hall, 1 Charlestown,
11 Elijah Miller, 2 Hanover, died Jan. 10, 1837, a. 63.
12 Sam'l Cartland,*2 Haverhill.
Clerk—Samuel Dinsmoor, jr. James Clark, Clerk of the House.

*The Hon. Abner Greenleaf resigned near the close of the session, and the Hon. Samuel Cartland was President for the remainder of the political year.

Council and Senate from June 2, 1830, to June 1, 1831.

Senate held 1 session of 32 days.

1 Francis N. Fisk, Concord,
2 Thos. E. Sawyer, 2 Dover,
3 Jesse Bowers, 1 Dunstable,
4 Joseph Healy, Washington,
5 Stephen P. Webster, Haverhill.

1 John F. Parrott, 1 Portsmouth, died July 9, 1836, a. 68.
2 Jacob Freese, Deerfield,
3 Fred. G. Stark, 2 Manchester,
4 Joseph M. Harper, Canterbury,
5 Henry B. Rust,* 2 Wolfborough,
6 Ezekiel Wentworth Ossipee,
7 William Bixby, Francestown,
8 Benjamin Evans, 1 Warner, died Nov. 12, 1844, a. 72.
9 Levi Chamberlain, Fitzwilliam,
10 EleazerJackson, jr.3 Cornish,
11 Elijah Miller, Hanover, was two years Councillor.
12 Samuel Cartland, Haverhill.
Clerk—Samuel Dinsmoor, jr. James Clark, Clerk of the House.

*Hon. John Chadwick was elected Senator for No. 5, but having been appointed Sheriff for Strafford, he resigned June 2, and H. B. Rust was elected to fill the vacancy.

Council and Senate from June 1, 1831, to June 6, 1832.

Senate held 1 session of 32 days.

1 Jacob Freese, 2 Deerfield, was Sen. 2 yrs.—see 1829.

2 Thomas E. Sawyer, Dover,
3 Stephen Peabody, 3 Milford, died (Amherst) Jan., 1847, a.
4 Joseph Healey, Washington,
5 Sam'l C. Webster, 1 Plymouth, died July, 1835, a. 47.

1 Langley Boardman* Portsmouth, see 1822.
2 Bradb'y Bartlett, 2 Nottingham,
3 Frederick G. Stark, Manchester,
4 Aaron Whittemore 2 Pembroke, died April, 1850, a. 75.
5 Henry B. Rust, Wolfborough,
6 B. M. Bean, Moultonboro',
7 Daniel Abbot, 1 Dunstable,
8 Nath'l Knowlton, 2 Hopkinton, died July 13, 1833, a. 53.
9 Phineas Handerson, Chesterfield,
10 Eleazer Jackson, jr., Cornish,
11 Robert Burns, 2 Hebron,
12 Samuel Cautland,† Haverhill.
Clerk—Charles G. Atherton. James Clark, Clerk of the House.

*Hon. Levi Woodbury was elected Senator, but having been appointed Secretary of the Navy, he resigned, and on June 4, Langley Boardman was elected to fill the vacancy.

†The Hon. Samuel Cartland was chosen President, and served to the last of the session, when he resigned, and the Hon. Benning M. Bean was elected.

Council and Senate from June 6, 1832, to June 5, 1833.

Senate held 2 sessions of 18 and 46 days.

1 Jacob Freese, Deerfield,
2 Richard Russell, 1 Wakefield,
3 Stephen Peabody, Milford,
4 Stephen Johnson, 3 Walpole, died Jan., 1836, a. 68.
5 Nathaniel Rix, 2 Littleton.

1 Daniel P. Drown, 2 Portsmouth,
2 Bradbury Bartlett, Nottingham,
3 Jesse Carr, 3 Goffstown,
4 Aaron Whittemore, Pembroke, was Co. judge about 12 yrs.
5 James Farrington, 3 Rochester,
6 Benning M. Bean, Moultonboro',
7 Peter Woodbury, 2 Francestown, died Sept. 1834, a. 65.
8 Nathaniel Knowlton Hopkinton,
9 Phineas Handerson, Chesterfield,
10 Eleazer Jackson, jr. Cornish,
11 Robert Burns, Hebron,
12 Jared W. Williams 3 Lancaster.
Clerk—Charles G. Atherton. James Clark, Clerk of the House.

Council and Senate from June 5, 1833, to June 4, 1834.

Senate held 1 session of 32 days.

1 Sam'l Cushman,	2 Portsmouth,	
2 Job Otis,	3 Strafford,	
3 Stephen Peabody,	Milford,	
4 Stephen Johnson,	Walpole,	
5 Nathaniel Rix,	Littleton.	
1 Daniel P. Drown,	Portsmouth,	
2 Abel Brown,	2 South-Hampton,	
3 Jesse Carr,	Goffstown,	
4 Cyrus Barton,	2 Concord,	
5 James Farrington,	Rochester,	
6 Warren Lovell,	2 Meredith,	
7 Peter Woodbury,	Francestown,	
8 Jacob Tuttle,	1 Antrim,	died August, 1848, a.
9 Nathan Wild,	2 Chesterfield,	
10 Austin Corbin,	2 Newport,	
11 Caleb Blodget,	2 Dorchester,	
12 J. W. Williams,	Lancaster.	

Clerk—Winthrop A. Marston. James Clark, Clerk of House.

Council and Senate from June 4, 1834, to June 3, 1835.

Senate held 1 session of 32 days.

1 Samuel Cushman,	Portsmouth,	
2 Job Otis,	Strafford,	
3 Jacob Tuttle,	2 Antrim,	died Aug., 1848, a.
4 Stephen Johnson,	Walpole,	
5 Elijah Miller,	2 Hanover,	died Jan'y 10, 1837, a. 63.
1 Tristram Shaw,	1 Hampton,	died Mar. 14. 1843, a. 57.
2 Abel Brown,	So. Hampton,	
3 Jesse Carr,	Goffstown,	
4 Cyrus Barton,	Concord,	
5 James Farrington,	Rochester,	
6 Warren Lovell,	Meredith,	
7 Israel Hunt, jr.,	3 Dunstable,	
8 Reuben Porter,	2 Sutton,	
9 Nathan Wild,	Chesterfield,	
10 Austin Corbin,	Newport,	
11 Caleb Blodget,	Dorchester,	
12 J. W. Williams,	Lancaster.	

Clerk—Winthrop A. Marston. James Clark, Clerk of the House.

Council and Senate from June 3, 1835, to June 1, 1836.

Senate held 1 session of 25 days.

1 Ezekiel Morrill,	2 Canterbury,	died July 26, 1837, a. 57.

2 Job Otis,	Strafford,	
3 Jacob Tuttle,	Antrim,	
4 Jonathan Gove,	2 Acworth,	died Sept. 27, 1840, a. 57.
5 Elijah Miller,	Hanover.	

1 Thomas J. Parsons,	Rye,	
2 Smith Lamprey,	2 Kensington,	died 1841, a. 50.
3 Charles F. Gove,	1 Goffstown,	
4 James Clark,	2 Franklin,	
5 Noah Martin,	2 Dover,	
6 Jona. T. Chase,	2 Conway,	
7 Israel Hunt, jr..	Dunstable,	
8 Reuben Porter,	Sutton,	
9 Levi Fisk,	2 Jaffrey,	
10 Samuel Egerton,	2 Langdon,	
11 Nath'l S. Berry,	2 Bristol,	
12 Walter Blair,	2 Plymouth,	died June 7, 1849, a.

Clerk—Asa Fowler. Charles Lane, Clerk of the House.

Council and Senate from June 1, 1836, to June 7, 1837.

Senate held 2 sessions of 18 and 53 days.

1 Ezekiel Morrill,	Canterbury,	
2 Samuel Tilton,	2 Sanbornton,	
3 Benjamin Evans,	2 Warner,	died Nov. 12, 1844, a. 72.
4 Jonathan Gove,	Acworth,	
5 John Page,*	Haverhill.	

*June 8, Mr. Page was elected U. S. Senator to serve out the unexpired term of the Hon. Isaac Hill, till the 4th of March next. For the Fall session the Hon. Samuel Burns of Rumney, was elected to the vacancy in No. 5.

1 Thomas J. Parsons,	Rye,	
2 Smith Lamprey,	Kensington,	
3 J. Woodbury,	2 Salem,	died Feb. 5, 1849, a. 65.
4 James Clark,	Franklin,	
5 Noah Martin,	Dover,	
6 Jonathan T. Chase,	Conway,	
7 Israel Hunt, jr.,	Dunstable,	
8 Samuel Jones,	3 Bradford,	
9 Levi Fisk.	Jaffrey,	
10 Samuel Egerton,	Langdon,	
11 Nathaniel S. Berry,	Bristol,	
12 Walter Blair,	Plymouth.	

Clerk—Asa Fowler. Jeremiah Elkins, Clerk of the House.

Council and Senate from June 7, 1837, to June 6, 1838.

Senate held 1 session of 31 days.

1 Tristram Shaw,	2 Exeter,	died Mar. 14, 1843, a. 57.

2	Samuel Tilton,	Sanbornton,	
3	Benjamin Evans,	Warner,	
4	Leonard Bisco,	1 Walpole,	
5	Samuel Burns,	1 Rumney,	died March 29, 1849, a. 75.

1	Thos. B. Leighton	2 Portsmouth,	
2	Benjamin Jenness	2 Deerfield,	
3	John Woodbury,	Salem,	
4	Samuel B. Dyer,	1 Loudon,	died January, 1847, a.
5	Ezekiel Hurd,	2 Dover,	
6	Neal McGaffey,	2 Sandwich,	
7	David Stiles,	1 Lyndeborough,	
8	Samuel Jones,	Bradford,	
9	Henry Cooledge,	1 Keene,	died March, 1843, a. 65.
10	John Gove, jr.,	2 Claremont,	died January 28, 1843, a. 50.
11	George W. Lang,	2 Hebron,	
12	Nath'l P. Melvin,	2 Bridgewater.	

Clerk—Asa Fowler. Jeremiah Elkins, Clerk of the House.

Council and Senate from June 6, 1838, to June 5, 1839.

Senate held 1 session of 30 days.

1	Tristram Shaw,	Exeter,	
2	Moses Baker,	2 Somersworth,	died (Gorh'm Me.) Mar. 25, 1847, a. 81.
3	Israel Hunt, jr.,	2 Nashua,	
4	Enos Stevens,	2 Charlestown,	
5	John Page,	1 Haverhill.	

1	Samuel Cleaves,	1 Portsmouth,	
2	Benjamin Jenness,	Deerfield,	
3	James McWilkins,	2 Bedford,	
4	Amos Cogswell,	2 Canterbury,	died June 1848, a. 66.
5	Ezekiel Hurd,	Dover,	
6	Neal McGaffey,	Sandwich,	
7	Daniel Adams,	3 Mont-Vernon,	
8	Samuel Jones,	Bradford,	
9	John Prentiss,	2 Keene,	
10	Austin Tyler,	1 Claremont,	died August, 1844, a. 54.
11	George W. Lang,	Hebron,	
12	Nathaniel P. Melvin,	Plymouth.	

Clerk—Asa Fowler. Jeremiah Elkins, Clerk of the House.

Council and Senate from June 5, 1839, to June 3, 1840.

Senate held 1 session of 31 days.

1	John L. Elwyn,	1 Portsmouth,
2	Moses Baker,	Somersworth,
3	Israel Hunt, jr.,	Nashua,
4	Enos Stevens,	Charlestown,
5	John H. White,	3 Lancaster.

1 Thomas B. Leighton Portsmouth,
2 Jas. B. Creighton, 2 New-Market,
3 J. McK. Wilkins, Bedford,
4 Amos Cogswell, Canterbury,
5 George Nutter, 2 Barnstead,
6 John Comerford, 2 Sanbornton,
7 Daniel Adams, Mont-Vernon,
8 Abram Brown, 2 Hopkinton,
9 John Prentiss, Keene,
10 John Gove, jr., Claremont,
11 Converse Goodhue 2 Enfield,
12 James H. Johnson 2 Bath.
Clerk—Asa Fowler. David H. Collins, Clerk of the House.

Council and Senate from June 3, 1840, to June 2, 1841.

Senate held 2 sessions of 18 and 37 days.

1 Isaac Waldron, 1 Portsmouth, died August, 1843, a. 70.
2 Henry B. Rust, 2 Wolfborough,
3 John H. Steele, 2 Peterborough,
4 Phin's Handerson, 2 Keene,
5 John H. White, Lancaster.

1 James Pickering, 2 Newington,
2 Jas. B. Creighton, New-Market,
3 David A. Gregg, 2 Derry,
4 Peter Renton, 2 Concord,
5 George Nutter, Barnstead,
6 John Comerford, Sanbornton,
7 Daniel Adams, Mont-Vernon,
8 Abram Brown, Hopkinton,
9 Elijah Belding, 2 Swanzey,
10 Jere. D. Nettleton, 2 Newport,
11 Converse Goodhue, Enfield,
12 James H. Johnson, Bath.
Clerk—Asa Fowler. Harry Hibbard, Clerk of the House.

Council and Senate from June 2, 1841, to June 1, 1842.

Senate held 1 session of 32 days.

1 Moses Norris, jr., 1 Pittsfield,
2 Henry B. Rust, Wolfborough,
3 John H. Steele, Peterborough,
4 Phineas Handerson, Keene,
5 John H. White, Lancaster.

1 James Pickering, Newington,
2 Samuel Hatch, 2 Exeter,

3 David A. Gregg, Derry,
4 Peter Renton, Concord,
5 George McDaniell, 2 Barrington,
6 John L. Perley, 2 Meredith,
7 Humphrey Moore, 1 Milford,
8 Jacob Straw, 2 Henniker,
9 Elijah Belding, Swanzey,
10 Jerem'h D. Nettleton Newport,
11 Josiah Quincy, 2 Rumney,
12 Simeon B. Johnson, 1 Littleton.
Clerk—Isaac L. Folsom. Harry Hibbard, Clerk of the House.

Council and Senate from June 1, 1842, to June 7, 1843.

Senate held 2 sessions of 24 and 52 days.

1 Cyrus Barton, 1 Concord,
2 Samuel G. Berry, 2 Barnstead,
3 J. McK. Wilkins, 2 Manchester,
4 Samuel Egerton, 1 Langdon,
5 James H. Johnson 2 Bath.

1 Th. P. Treadwell, 1 Portsmouth,
2 Samuel Hatch, Exeter,
3 Simon P. Colby, 2 Weare, died October, 1844, a. 52.
4 Isaac Hale, 2 Franklin,
5 George McDaniell, Barrington,
6 John L. Perley, Meredith,
7 Titus Brown, 2 Francestown, died January 31, 1849, a.63.
8 Jacob Straw, Henniker,
9 James Bacheller, 1 Marlborough,
10 Daniel M. Smith, 2 Lempster,
11 Josiah Quincy, Rumney,
12 Simeon Warner, 2 Whitefield.
Clerk—Henry E. Baldwin. Albert G. Allen, Clerk of the House.

Note. The Fall session of this year may be called an adjourned special session, as it appears to be for a special purpose, namely, for to approve and enact a new code of laws called the Revised Statutes.

Council and Senate from June 7, 1843, to June 5, 1844.

Senate held 1 session of 25 days.

1 Elijah R. Currier, 2 Newtown,
2 Samuel G. Berry, Barnstead,
3 Jas. McK. Wilkins, Manchester,
4 Francis Holbrook, 2 Surry,
5 James H. Johnson, Bath.

1 John K. Hatch, 2 Greenland,

2 Jonathan Morrill, 2 Brentwood,
3 Simon P. Colby, Weare,
4 Isaac Hale, Franklin,
5 Andrew Pierce, jr 1 Dover, died March 29, 1850, a. 58.
6 Zebulon Pease, 2 Freedom,
7 Titus Brown, Francestown, lawyer, R. R. Commis'n'r.
8 Timothy Hoskins, 2 Westmoreland,
9 Elijah Carpenter, 1 Swanzey,
10 Daniel M. Smith, Lempster,
11 Joseph Sweatt, 2 Andover,
12 Simeon Warner, Whitefield.
Clerk—Henry E. Baldwin. Albert G. Allen, Clerk of the House.

Council and Senate from June 5, 1844, to June 4, 1845.

Senate held 2 sessions of 15 and 39 days.

1 Elijah R. Currier, Newtown,
2 Josiah Bartlett, 2 Lee,
3 William Parker, 2 Francestown,
4 Francis Holbrook, Surry,
5 Caleb Blodgett, 2 Canaan.

1 John K. Hatch, Greenland,
2 Jonathan Morrill, Brentwood,
3 Jesse Gibson, 2 Pelham,
4 Asa P. Cate, 2 Northfield,
5 Joseph H. Smith, 2 Dover,
6 Zebulon Pease, Freedom,
7 William McKean, 2 Deering, died August 19, 1849, a. 73.
8 Timothy Hoskins, Westmoreland,
9 Benaiah Cooke, 1 Keene,
10 Reuben Davis, 2 Cornish,
11 Joseph Sweatt, Andover,
12 Ephraim Cross, 2 Lancaster.
Clerk—Moody Currier. Albert G. Allen, Clerk of the House.

Council and Senate from June 4, 1845, to June 3, 1846.

Senate held 1 session of 30 days.

1 Benja. Jenness, 1 Deerfield,
2 Josiah Bartlett, Lee,
3 William Parker, Francestown,
4 Amos Perkins, 2 Unity,
5 Caleb Blodgett, Canaan.

1 Stephen Demeritt, 1 Durham,
2 Perley Robinson, 1 Poplin,
3 Jesse Gibson, Pelham,
4 Asa P. Cate, Northfield,

5	Joseph H. Smith,	Dover,
6	Charles Lane,	2 Meredith,
7	Willlam McKean,	Deering,
8	David Patten,	2 Hancock,
9	Salma Hale,	1 Keene,
10	Reuben Davis,	2 Cornish,
11	Sylvanus Hewes,	2 Lyme,
12	Ephraim Cross,	Lancaster.

Clerk—Moody Currier. Albert G. Allen,* Clerk of the House.

*Mr. Allen resigned June 27, and Lewis Smith was elected.

Note. In October, Benning W. Jenness was appointed U. S. Senator to serve until the June session next, being a part of the unexpired term of the Hon. Levi Woodbury, who had resigned, having been appointed one of the Associate Justices of the Superior Court of the United States.

Council and Senate from June 3, 1846, to June 2, 1847,

Senate held 1 session of 37 days.

1	John Kelly,	2 Exeter,
2	John C. Young,	1 Wolfborough,
3	Samuel Jones,	2 Bradford,
4	Jared Perkins,	3 Unity,
5	Enos Ferren,	2 Hebron.

1	George H. Dodge,	1 Hampton Falls,
2	Abraham Emerson	2 Candia,
3	James U. Parker,	1 Merrimack,
4	Andrew Taylor,	1 Canterbury,
5	Wm. W. Rollins,	1 Somersworth,
6	Artemas Harmon,	1 Eaton,
7	Timothy Abbott,	1 Wilton,
8	David Patten,	Hancock,
9	Nath'l Kingsbury,	1 Temple,
10	Asa Page,	2 Sutton,
11	Irenus Hamilton,	1 Lyme,
12	Harry Hibbard,	2 Bath.

Clerk—J. A. Richardson. Thos. J. Harris, Clerk of the House.

Note. June 9, John P. Hale was elected Senator to Congress to serve 6 years from March 4, 1849. June 12, Joseph Cilley was elected to serve out the unexpired term of the Hon. Levi Woodbury in Congress.

Council and Senate from June 2, 1847, to June 7, 1848.

Senate held 1 session of 32 days.

1	John Kelly,	Exeter,
2	Zebulon Pease,	2 Freedom,
3	Samuel Jones,	Bradford,

4 Jared Perkins,	Unity,
5 Enos Ferrin,	Hebron.

1 James Foss,	2 Stratham,
2 Abraham Emerson,	Candia,
3 Noyes Poor,	2 Goffstown,
4 William H. Gage,	2 Boscawen,
5 James Drake,	2 Pittsfield,
6 Charles Lane,	Gilford,
7 Ralph E. Tenney,	2 Hollis,
8 Frederick Vose,	2 Walpole,
9 Frederick Boyden	1 Hinsdale,
10 Asa Page,	Sutton,
11 Sylvanus Hewes,	1 Lyme,
12 Harry Hibbard,	Bath.

Clerk—John H. George. Lewis Smith, Clerk of the House.

Presidents of the Convention

Held previous to the first Provincial Congress, and of the first and second Congress; Presidents during the temporary Constitution and new Constitution; also, under the Revised Constitution, the Governors to 1851.

—

John Wentworth, of Somersworth, was President of the Convention which met at Exeter, April 21, 1775. He died May 17, 1781, aged 62 years.

Matthew Thornton, of Merrimack, was President of the first and second Provincial Congress. The first Congress assembled May 17, and the second Dec. 21, 1775. He died Jan. 24, 1803, aged 89.

—

Temporary Constitution.

[In giving the following list of Chief Magistrates, we commence with a political year as given under the temporary Constitution.

The *first political year* after the commencement of the Revolution, began Dec. 21, 1775, the members having been chosen for one year; and when assembled at this time, bore the name, *second Provincial Congress* to Jan. 5, 1776, when the Congress resolved itself into a House of Representatives. On the 6th, a separate body was chosen called the Council, and by whom Meshech Ware was chosen President.]

1775 Meshech Ware,	10 Hampton Falls, died Jan. 15, 1786 a 72.
1784 Meshech Ware,	do under new Constit'on.
1785 John Langdon,	8 Portsmouth, died Sept. 18, 1819, a 7[illegible]
1786 John Sullivan,	3 Durham, died Jan. 23, 1794, a. 5[illegible]
1788 John Langdon,	Portsmouth, see Reg. 1850, page 26.

1789	John Sullivan,	Durham,	see Reg. 1850, page 25.
1790	Josiah Bartlett,	4 Kingston,	died May 19, 1795, a. 65.
1793	Josiah Bartlett,	do	Gov. under *revi.* Const.
1794	John Tayl'r Gilman	14 Exeter,	died Aug. 31, 1828, a. 75
1805	John Langdon,	Portsmouth,	
1809	Jeremiah Smith,	1 Exeter,	died Sep. 21, 1842, a 83.
1810	John Langdon,	Portsmouth,	
1812	William Plumer,	4 Epping,	
1813	John Taylor Gilman,	Exeter,	was state Treas. 9 yrs.
1816	William Plumer,	Epping,	
1819	Samuel Bell,	4 Chester,	
1823	Levi Woodbury,	1 Portsmouth,	[1849, a 76.
1824	David L. Morril,	3 Goffstown,	died (Concord) Jan. 28,
1827	Benjamin Pierce,	2 Hillsborough,	died April 1, 1839, a 81.
1828	John Bell,	1 Chester,	died Mar. 22, 1836, a 70.
1829	Benjamin Pierce,	Hillsborough,	
1830	Matthew Harvey,	1 Hopkinton,	resigned Feb. 1831.
1831	Samuel Dinsmoor,	3 Keene,	died Mar. 15, 1835, a 69.
1834	William Badger,	2 Gilmanton,	
1836	Isaac Hill,	3 Concord,	
1839	John Page,	3 Haverhill,	
1842	Henry Hubbard,	2 Charlestown,	
1844	John H. Steele,	2 Peterboro',	
1846	Anthony Colby,	1 New London,	
1847	Jared W. Williams,	2 Lancaster,	
1849	Samuel Dinsmoor,	Keene.	

Remarks. Previous to the Revolution, 1741 to 1767, Benning Wentworth was Governor of New-Hampshire; and 1767 to the Revolution, John Wentworth was Governor. From December, 1775 to 1848, inclusive, there have been twenty-one different persons who have held the office of Chief Magistracy of New-Hampshire. The average number of years to each 3 12-21. The greatest number of years served by one, 14—John Taylor Gilman, and second in order, 10 years—Meshech Ware; and the third, John Langdon, 8 years; the rest served 4, 3, 2 and 1 years.

Of the above twenty-one, four had been delegates to the Continental Congress, and one of the four, John Langdon, served in the United States Senate twelve years, beginning with 1789.

Seven of the twenty-one served in the United States Senate fifty-seven years, giving the average to each of 8 1-7 years. Gov. Page was in the U. S. Senate one year, who served out the unexpired term of Hon. Isaac Hill, who had resigned on being chosen Governor.

Of the 21 Chief Magistrates, 1 had been Clerk of the House, 2 Clerks of the Senate, 8 Speakers of the House, and 6 Presidents of the Senate. One had been (Mr. Plumer,) Clerk of the House, Speaker of the House, and President of the Senate; four had been both Speakers of the House and Presidents of the Senate.

From the beginning of the Revised Constitution, 1793 to 1847,

inclusive, 55 years, there have been 78 sessions of the Legislature, which occupied 1503 days, giving an average of 27 18-55 days per year, and 19 21-78 days per session.

During the first *ten years* under the Revised Constitution, there were 18 sessions of the Legislature held, which occupied 439 days, giving the average of about 44 days to a year, and 24 7-18 per session.

During ten consecutive years beginning with 1821, there were 12 sessions held, which occupied 360 days, giving 36 days per year and 30 days per session.

During the *last* ten years of the above 55, there have been 13 sessions, which occupied 402 days, giving a little over 40 days to a year, and about 31 to a session.

COUNCIL DISTRICTS.

ESTABLISHED JAN. 3, 1829.

District No. 1.—The county of Rockingham; Allenstown, Bow, Canterbury, Chichester, Concord, Epsom, Loudon, Northfield, Pembroke and Pittsfield, in the county of Merrimack.

No. 2.—The counties of Strafford, Belknap and Carroll.

No. 3.—The county of Hillsborough; Andover, Boscawen, Bradford, Dunbarton, Franklin, Henniker, Hooksett, Hopkinton, Newbury, New-London, Salisbury, Sutton, Warner and Wilmot, in the county of Merrimack.

No. 4.—The counties of Cheshire and Sullivan.

No. 5.—The counties of Grafton and Coos.

SENATORIAL DISTRICTS.

ESTABLISHED JULY 3, 1841.

District No. 1, contains Durham, Gosport, Greenland, Hampton, Hampton-Falls, Lee, Madbury, Newcastle, Newington, North-Hampton, Portsmouth, Rye, Seabrook and Stratham.

No. 2.—Atkinson, Allenstown, Auburn, Brentwood, Candia, Chester, Deerfield, Danville, Epping, East-Kingston, Exeter, Hampstead, Kingston, Kensington, New-Market, Newton, Nottingham, Plaistow, Poplin, Raymond, Sandown, South-Newmarket and South-Hampton.

No. 3.—Bedford, Bow, Dunbarton, Derry, Goffstown, Hooksett, Hudson, Litchfield, Londonderry, Manchester, Merrimack, Pelham, Pembroke, Salem, Weare and Windham.

No. 4.—Boscawen, Canterbury, Concord, Franklin, Gilmanton, Hopkinton, Loudon, Northfield, Salisbury and Sanbornton.

No. 5.—Barnstead, Barrington, Chichester, Dover, Epsom, Northwood, Pittsfield, Rochester, Rollinsford, Somersworth and Strafford.

No. 6.—Alton, Brookfield, Centre-Harbor, Conway, Eaton, Effingham, Farmington, Freedom, Gilford, Meredith, Middleton, Milton, Moultonborough, New-Durham, New-Hampton, Ossipee, Sandwich, Tamworth, Tuftonborough, Wakefield and Wolfborough.

No. 7.—Amherst, Bennington, Brookline, Deering, Francestown, Greenfield, Hollis, Lyndeborough, Mason, Milford, Mont-Vernon, Nashville, Nashua, New-Boston and Wilton.

No. 8.—Antrim, Alstead, Bradford, Dublin, Gilsum, Henniker, Hillsborough, Hancock, Marlow, Nelson, Surry, Sullivan, Stoddard, Washington, Windsor, Warner, Westmoreland and Walpole.

No. 9.—Chesterfield, Fitzwilliam, Hinsdale, Jaffrey, Keene, Marlborough, New-Ipswich, Peterborough, Richmond, Rindge, Roxbury, Sharon, Swanzey, Temple, Troy and Winchester.

No. 10.—Acworth, Cornish, Croydon, Claremont, Charlestown, Grantham, Goshen, Lempster, Langdon, New-London, Newbury, Newport, Springfield, Sutton, Sunapee, Unity and Wilmot.

No. 11.—Alexandria, Andover, Bristol, Bridgewater, Canaan, Danbury, Dorchester, Enfield, Grafton, Groton, Hanover, Hebron, Holderness, Hill, Lebanon, Lyme, Orange, Orford, Plainfield, Plymouth, Rumney and Wentworth.

No. 12.—The county of Coos, and all the towns in the counties of Grafton and Carroll not included in some of the beforementioned districts.

CONGRESSIONAL DISTRICTS.

New-Hampshire was divided into Districts for the purpose of choosing Representatives to Congress, July 2, 1846.

District No. 1—contains the counties of Rockingham and Strafford.

No. 2—contains the counties of Merrimack, Belknap, and Carroll.

No. 3—contains the counties of Hillsborough and Cheshire.

No. 4—contains the counties of Sullivan, Grafton and Coos.

The following amendment was approved July 11, 1850.

The counties of Rockingham and Strafford, and the towns of Wakefield, Brookfield, Wolfborough and Tuftonborough in the county of Carroll, shall constitute the first district; the county of Merrimack, (excepting the towns of Bow, Dunbarton, Hopkinton and Henniker,) the county of Belknap, the remaining towns in the county of Carroll, and the towns of Hill, Bristol, Bridgewater and Holderness, in the county of Grafton, shall constitute the second district; the counties of Hillsborough and Cheshire, and the towns of Bow, Dunbarton, Hopkinton and Henniker, in the county of Merrimack, shall constitute the third district; and the counties of Sullivan and Coos, and the remaining towns in the county of Grafton, shall constitute the fourth district.

GOVERNMENT

OF

NEW-HAMPSHIRE,

From June 5, 1850, to June 4, 1851.

EXECUTIVE.

GOVERNOR,

SAMUEL DINSMOOR, Keene.

COUNCIL.

Greenleaf Clark,	Atkinson,	District No. 1.
Dana Woodman,	New-Hampton,	No. 2.
John L. Hadley,*	Weare,	No. 3.
Alvah Smith,	Lempster,	No. 4.
Simeon Warner,	Whitefield,	No. 5.

John L. Hadley,	Concord,	Secretary of State.
Jesse A. Gove,	Concord,	Deputy Secretary.
Edson Hill,	Concord,	Treasurer.

LEGISLATIVE.

SENATE.

President, RICHARD JENNESS.

Richard Jenness,	Portsmouth,	District No. 1.
Charles Sanborn,	East-Kingston,	No. 2.
Samuel Marshall,	Derry,	No. 3.
Joseph Clough, 3d,	Loudon,	No. 4.
Sam'l P. Montgomery,†	Strafford,	No. 5.
Abiel Haley,	Tuftonborough,	No. 6.
Daniel Bachelder,	Wilton,	No. 7.
Hiram Monroe,	Hillsborongh,	No. 8.

*Hon. John L. Hadley, June 12, was chosen Secretary, consequently resigned his seat in the Council. The vacancy has not been filled.

†Chosen in Convention—not having been an election by the people.

James Bacheller,	Marlborough,	No. 9.
Daniel N. Adams,	Springfield,	No. 10.
Abraham P. Hoit,	Bridgewater,	No. 11.
William Clark,	Campton,	No. 12.

HOUSE OF REPRESENTATIVES.

Speaker, NATHANIEL B. BAKER.*

Rockingham County.

Atkinson, Jona. P. Taylor.
Auburn, Hidden Brown.
Brentwood, T. S. Robinson.
Candia, Rufus E. Patten.
Chester, Thomas J. Melvin.
Danville, Jona. French.
Deerfield, S. G. Carswell, Jeremiah Batchelder.
Derry, Edward Ballou, John Folsom.
East-Kingston, Josiah Morrill.
Epping, John P. Chase.
Exeter, Nath'l Gordon, John F. Moses, N. G. Gilman.
Greenland, J. G. Pickering.
Hampstead, J. C. Eastman.
Hampton, Uri Lamprey.
Hampton-Falls, S. Winslow.
Kensington, Jeremiah Poor.
Kingston, Gideon Webster.
Londonderry, F. D. Anderson, Francis Manter.
New-Castle, Thos. B. Frost.
Newington, Samuel Hoyt.
New-Market, Jas. M. Chapman, John T. Bennett.
Newton, none.
North Hampton, S. D. Lane.
Northwood, W. P. Sherburn.
Nottingham, Samuel Scales.
Plaistow, Ephraim White.
Poplin, Benj. P. Webster.
Portsmouth, Ichabod Goodwin, W. H. Y. Hackett, Henry F. Wendell, A. Young, S. A. Badger, James Ayers, William B. Russell.
Raymond, Wm. P. Taft.
Rye, Wm. S. Garland.
Sandown, G. W. Fellows.
Seabrook, Joshua Janvrin.
South-Hampton, Rufus Dow.
Stratham, John F. Adams.
Salem, Richard Woodbury.
Windham, Jona. Parker.
So. New-Market, Jos. Lang.

48

*The Hon. N. B. Baker is the second Speaker resident in Concord at the time of election since the formation of the Government in 1776;—the Hon. Thomas W. Thompson, the first, was elected June, 1813.

Strafford County.

Barrington, Steph. P. Blake, Hiram Hall.
Dover, Thomas E. Sawyer, Calvin Hale, Benjamin Wiggin, John Austin, Thomas W. Kittredge, W. F. Estes.
Durham, Mark Willey.
Farmington, Hiram Barker, J. Roberts.
Lee, Alfred Hoitt.
Madbury, Daniel Tebbetts.
Middleton, none.
Milton, Robert Mathes.
New-Durham, J. W. French.
Rochester, D. J. Parsons, B. H. Jones.
Rollinsford, J. E. Tyler.
Somersworth, O. W. Davis, Wm. Bedell, Thos. Shapleigh.
Strafford, Nathaniel Locke, Stephen Leighton.
23

Belknap County.

Alton, Samnel Woodman, Mark P. Thing.
Barnstead, Robert S. Webster, Enoch Clark.
Centre-Harbor, J. B. Dowe.
Gilford, Benjamin J. Cole, B. F. Weeks.
Gilmanton, Benjamin Fifield, F. Ayers, Samnel Page.
Meredith, R. E. Merrill, J. G. Robinson, B. C. Tuttle.
New-Hampton, B. Magoon.
Sanbornton, Oliver Knowlton, J. D. Piper, John D. Perkins.
17

Carroll County.

Albany, James Ham,
Brookfield, John Churchill.
Chatham, R. W. Guptill.
Conway, B. C. Goodwin.
Eaton, Jacob Allard.
Effingham, Joseph Bennett.
Freedom, Peltiah Foss.
Moultonborough, A. Ambrose.
Ossipee, S. B. Carter, Moses Merrill.
Sandwich, John Burley, J. F. Moulton.
Tamworth, Jeremiah Blake.
Tuftonborough, Isaac Dame.
Wakefield, E. D. Yeaton.
Wolfborough, John P. Cotton, Levi T. Hersey.
17

Merrimack County.

Allenstown, Sterling Sargent.
Andover, Samnel Morrill.
Boscawen, Paul Pearson, C. Gage.
Bow, Amos Hadley.
Bradford, Bartholo'w Smith
Canterbury, Jonathan Ayers.
Chichester, Ed. Langmaid.

Concord, Perley Cleaves, Cyrus Hill, N. B. Baker, Geo. F. Sanborn, C. H. Norton, E. Symmes, J. L. Tallant.
Dunbarton, Thos. Johnson.
Epsom, E. Locke, jr.
Franklin, Austin F. Pike.
Henniker, Jacob Straw, Titus V. Wadsworth.
Hooksett, Jabez Green.
Hopkinton, Horace C. Stanley, F. P. Knowlton.
Loudon, Hiram Ordway.
Newbury, Joseph Morse.
New-London, L. McCutchins
Northfield, Obadiah Hall.
Pembroke, A. Whittemore.
Pittsfield, C. H. Butters, E. P. Dow.
Salisbury, P. Whittemore.
Sutton, Joseph Harvey.
Warner, Walter Harriman, Geo. A. Pillsbury.
Wilmot, John Woodbury, jr.
35

Hillsborough County.

Amherst, Lemuel N. Pattee.
Antrim, Thomas Dunlap.
Bedford, L. C. French, 2d, Andrew J. Dowe.
Bennington, A. Whittemore.
Brookline, Jas. N. Tucker.
Deering, William Forsaith.
Francestown, I. Batchelder.
Goffstown, George P. Hadley, Alfred Story.
Greenfield, Chas. Richardson
Hancock, Joseph Davis.
Hillsborough, H. D. Pierce, Samuel G. Barnes.
Hollis, John L. Pool.
Hudson. James Pierce.
Litchfield, Isaac N. Centre.
Lyndeborough, J. Hildreth.
Manchester, G. W. Morrison Wm. A. Putney, Stephen Palmer, Isaac Huse, Retyre Mitchell, Edson Hill, Joseph Marshall, M. G. J. Tewksbury.
Mason, none.
Merrimack, Robert McGaw.
Milford, Leonard Chase, George Daniels.
Mont-Vernon, Wm. Brnce.
Nashua, Edmund Parker, S. F. Wright.
Nashville, Charles F. Gove, David Robinson.
New-Boston, John Lamson.
New-Ipswich, James Chandler, Frederick Jones.
Pelham, Jesse Gibson.
Peterborough, James Scott, Daniel McClenning.
Sharon, Silas Sawyer.
Temple, Hermon Buss.
Weare, Hiram Simons, S. C. Eastman.
Wilton, Oliver Barrett.
Windsor, G. Knowlton, jr.
46

Cheshire County.

Alstead, E. Proctor.
Chesterfield, John Harris, David Day.
Dublin, Jacob Gleason.

Fitzwilliam, J. J. Allen, jr.
Gilsum, Samuel Isham, jr.
Hinsdale, Dan'l H. Ripley.
Jaffrey, Peter Upton.
Keene, Thos. M. Edwards, Alvah Kidder, J. W. Binney.
Marlborough, Asa Maynard.
Marlow, Edmund Jones.
Nelson, Horatio Osgood.
Richmond, Wm. Wright.
Rindge, Samuel Stearns.
Roxbury, Geo. Wadsworth.
Stoddard, Wm. Wilson.
Sullivan, Asa E. Wilson.
Surry, Nathan D. Reed.
Swanzey, Joseph Hammond, jr., Aquilla R. Taft.
Troy, Brown Nurse.
Walpole, David Buffum, J. B. Burnham.
Westmoreland, A. French.
Winchester, Jared Perkins, Erastus Dickinson.

28

Sullivan County.

Acworth, James Wallace.
Charlestown, Richard Holden, Edmund L. Cushing.
Claremont, John S. Walker, Thomas Sanford, John Tyler.
Cornish, Ebenezer Cole.
Croydon, none.
Goshen, Hiram Sholes.
Grantham, Arden Hayward.
Langdon, John Walker.
Lempster, Aaron Miller.
Newport, David Allen, Nathan Mudgett.
Plainfield, Jacob Reed.
Springfield, O. C. Howard.
Unity, John Chase.
Washington, D. H. Sanborn.
Wendell, Wm. W. Eastman.

18

Grafton County.

Alexandria, H. J. Welton.
Bath, Chester C. Hutchins.
Benton, Ira Whitcher.
Bethlehem, E. O. Kenney.
Bridgewater, M. Boardman.
Bristol, Nicholas Dolloff.
Campton, Sam'l Kenniston.
Canaan, none.
Danbury, Philbrick Curtis.
Dorchester, C. G. Eastman.
Enfield, G. W. Fogg, D. G. Webster.
Franconia, Simeon Spooner.
Grafton, Isaac Bullock.
Groton, J. R. Wheet,
Hanover, D. F. Richardson, Wm. H. Duncan.
Haverhill, Samuel Swasey, Thomas B. Jackson.
Hebron, D. McClure.
Hill, Franklin Moseley.
Holderness, A. L. Smythe, Wm. Ladd.
Landaff, Sargent Moody.
Lebanon, Samuel Wood, G. S. Towle.
Lisbon, Charles Cowing.

Littleton, Allen Day, Levi F. Runlet.
Lyman, James M. Moulton.
Lyme, Thomas Perkins.
Orange, Daniel Barnard.
Orford, Wm. Howard.
Piermont, Joseph Sawyer.
Plymouth, James Cochran.
Rumney, Josiah Quincy.
Thornton, Emory Piper.
Warren, Levi C. Whitcher.
Waterville, Sam'l M. Avery.
Wentworth, F. C. Kezer.
Woodstock & Lincoln, S. R. Merrill.
40

Coos County.

Bartlett, Ebenezer Tasker.
Berlin, *Milan*, Joshua Parker.
Gorham, *Shelburne*, *Randolph*, J. D. Burbank.
Carroll, *Hart's Location, &c.*, Samuel Holmes.
Clarksville, J. A. Young.
Colebrook, C. H. Thompson.
Columbia, Abner Norcutt.
Dalton, Benj. D. Brewster.
Dixville, *Errol*, *Millsfield*, *Pittsburg*, Samuel Akers.
Jackson, *Pinkham's Grant*, G. H. Pinkham
Jefferson, B. H. Plaisted.
Lancaster, B. F. Whidden.
Stark, *Dummer*, Moses Jackson.
Northumberland, *Stratford*, J. B. Brown.
Stewartstown, D. S. Bagley.
Whitefield, Morris Clark.
16

The whole number of Representatives, 288.

Clerks.

Clerk of the Senate, John H. George, Concord.
Assistant Clerk, Wm. L. Foster, Keene.
Clerk of the House, Thomas J. Whipple, Meredith.
Assistant Clerk, David P. Perkins, Manchester.
Engrossing Clerk, Gideon H. Rundlet, Portsmouth.
Librarian to the State Library, the Hon. Secretary of State, ex officio, who is required to appoint a Deputy Librarian.
Deputy Librarian, H. P. Rolfe, Concord.

Door-Keepers.

To the Council, Wm. P. Foster, Concord.
To the Senate, Joel Frazier, Concord.
To the House, Tileston A. Barker, Westmoreland,
Ira A. Philbrick, Gilmanton.
Keeper of the State House, William Fisk, Concord.

The Legislature of New-Hampshire commenced their session for the political year 1850–51, on Wednesday, June 5, and held a session of 39 days, during which they passed 49 public acts, 21 public resolves; 42 private acts, 23 resolves, and one address;—aggregate, 136.

Some of the acts and resolves which are of general interest, may be the amendment in relation to railroad corporations; amendment of the militia laws; establishing the office of Commissioner of common schools in each county; providing for a convention of delegates for the purpose of revising the constitution—meeting for choice of delegates to be held Tuesday, October 8, 1850—and the delegates to meet at Concord, on Wednesday, Nov. 6; change of the name of the town of Wendell to that of Sunapee; six banks—Ammonoosuc, Carroll County, Monadnock, Pittsfield, Warner, White-Mountains, and one Savings, Rollinsford.

Appropriations. $600 for educating the indigent blind of this state at the institution for the blind in Boston; $2400 for the indigent deaf and dumb persons of this state at the institution in Hartford; $1600 for the support of indigent persons belonging to this state at the Asylum for the insane; $2000 appropriated to pay the indebtedness of the State Prison.

JUDICIARY.

SUPERIOR COURT OF JUDICATURE.

JOHN J. GILCHRIST, Charlestown, *Chief Justice.*

ANDREW S. WOODS, Bath,
IRA A. EASTMAN, Gilmanton,
SAMUEL D. BELL, Manchester,
IRA PERLEY, Concord,
} *Associate Justices.*

JOHN SULLIVAN, Exeter, *Attorney General.*

WILLIAM L. FOSTER, Keene, *State Reporter.*

CLERKS OF THE SUPERIOR COURT.

Ira B. Hoitt, Exeter, for Rockingham;
John H. Smith, Dover, for Strafford;
Perley Dodge, Amherst, for Hillsborough;
Leonard Bisco, Keene, for Cheshire;
Jonas D. Sleeper, Haverhill, for Grafton;
James M. Rix, Lancaster, for Coös;
Nathaniel B. Baker, Concord, for Merrimack;
Thomas W. Gilmore, Newport, for Sullivan;
Ebenezer S. Lawrence, Meredith, for Belknap.
Francis R. Chase, Conway, for Carroll.

COURT OF COMMON PLEAS.

In this Court the Chief Justice or one of the Associate Justices of the Superior Court presides, with two County Justices as Associates. At the trial of capital cases, two Justices of the Superior Court are required to be present.

COUNTY JUSTICES.

[The County Justices receive $3 per day during the sitting of the Court, and ten cents a mile to and from the place of session.]

Counties.	*Names and Residences.*	*Appointed.*
Rockingham,	Bradbury Bartlett, Nottingham,	Jan. 8, 1833.
	James Pickering, Newington,	July 1, 1843.
Strafford,	George L. Whitehouse, Farmington,	Jan. 4, 1841.
	Hiram R. Roberts, Somersworth,	Mar. 17, 1840.

Belknap,	Henry Y. Simpson, New-Hampton,	Jan. 4, 1841.
	Thomas Cogswell, Gilmanton,	Jan. 4, 1841.
Carroll,	Thomas Rust, Wolfborough,	Sept. 28, 1846.
	Thomas P. Drake, Effingham,	Aug. 8, 1843.
Merrimack,	Benjamin Wadleigh, Sutton,	Jan. 8, 1833.
	Jacob A. Potter, Concord,	Dec. 16. 1844.
Hillsboro',	Jacob Whittemore, Antrim,	June 18, 1840.
	Jesse Carr, Goffstown,	June 27, 1835.
Cheshire,	Nathan G. Babbitt, Walpole,	Jan. 17, 1842.
	Horace Chapin, Winchester,	May 19, 1836.
Sullivan,	Ambrose Cossit, Claremont,	Jan. 8, 1833.
	Eleazer Jackson, Cornish,	Jan. 8, 1833.
Grafton,	David C. Churchill, Lyme,	Nov. 24, 1834.
	Oscar F. Fowler, Bristol,	June 28, 1850.
Coös,	Nahum D. Day, Stratford,	Mar. 22, 1850.
	Robert Ingalls, Shelburne,	Jan. 17, 1848.

COUNTY SOLICITORS.

Albert R. Hatch, Portsmouth, for Rockingham.
Samuel Clark, Somersworth, for Strafford.
Samuel H. Ayer, Hillsborough, for Hillsborough.
Wm. P. Wheeler, Keene, for Cheshire.
J. Everett Sargent, Wentworth, for Grafton.
William Burns, Lancaster, for Coös.
John H. George, Concord, for Merrimack.
A. B. Williamson, Claremont, for Sullivan.
Thomas J. Whipple, Meredith, for Belknap.
Sanborn B. Carter, Ossipee, for Carroll.

☞ For the Clerks of the Courts of Common Pleas, see the Clerks of the Superior Courts respectively. The same Clerk who acts in the Superior Court, performs the duties of Clerk in the Court of Common Pleas, but each respectively for his County has a distinct appointment from the Court of Common Pleas.

TERMS OF THE SUPERIOR COURT.

First District—EXETER, on the 3d Tuesday of July, and at DOVER on the 3d Tuesday of December, for the counties of Rockingham and Strafford.

Second District—CONCORD, on the 2d Tuesday of July, and at AMHERST, on the 2d Tuesday of December, for the counties of Merrimack and Hillsborough.

Third District—NEWPORT, on the 1st Tuesday of July, and at KEENE on the 1st Tuesday of December for the counties of Sullivan and Cheshire.

Fourth District—OSSIPEE, on the 4th Tuesday of July, and at GILFORD on the 4th Tuesday of December, for the counties of Belknap and Carroll.

Fifth District—PLYMOUTH, on the Tuesday next after the 4th Tuesday of July, at LANCASTER on the Tuesday next after the term at Plymouth, and at HAVERHILL on the Tuesday next after the 4th Tuesday of December, for the counties of Grafton and Coös.

TERMS OF THE COURT OF COMMON PLEAS.

Rockingham—PORTSMOUTH, 3d Tuesday of September, EXETER, 2d Tuesday of February.

Strafford—DOVER, 3d Tuesday of January and 3d Tuesday of August.

Belknap—GILFORD, 4th Tuesday of February and 1st Tuesday of September.

Carroll—OSSIPEE, 3d Tuesday of May and 4th Tuesday of November.

Merrimack—CONCORD, 4th Tuesday of March and 2d Tuesday of October.

Hillsborough—AMHERST, 3d Tuesday of April, MANCHESTER, 4th Tuesday of October.

Cheshire—KEENE, 3d Tuesday of March and 2d Tuesday of September.

Sullivan—NEWPORT, 1st Tuesday of February and 3d Tuesday of August.

Grafton—HAVERHILL, 2d Tuesday of April and 1st Tuesday of October, for the Western Judicial District; at PLYMOUTH, 2d Tuesday of May and 3d Tuesday of November, for the Eastern Judicial District.

Coös—LANCASTER, 1st Tuesday of May and 1st Tuesday of November.

PROBATE OFFICERS.

JUDGES.

Counties.	Names and Residences.	Appointed.	Sal.
Rockingham,	Ira St. Clair, Deerfield,	Aug. 5, 1848,	$334.
Strafford,	Charles W. Woodman, Dover,	Jan. 1846,	167.
Belknap,	Warren Lovell, Meredith,	Jan. 1841,	142.
Carroll,	Jonathan T. Chase, Conway,	Jan. 1841,	142.
Merrimack,	Horace Chase, Hopkinton,	Jan. 1833,	245.
Hillsborough,	Luke Woodbury, Antrim,	Jan. 1836,	334.
Cheshire,	Larkin Baker, Westmoreland,	Nov. 1841,	225.
Sullivan,	John L. Putnam, Cornish,	Oct. 1834,	175.
Grafton,	Eleazer Martin, Canaan,	June 1849,	275.
Coös,	Benjamin Hunking, Lancaster,	July 1829,	100.

REGISTERS.

Counties.	Names and Residences.	Appointed.	Sal.
Rockingham,	Jas. H. Shapley, Exeter,	Jan. 1847,	$462.
Strafford,	John H. White, Dover,	June 22, 1849,	243.
Belknap,	Jeremiah Elkins, Meredith,	Jan. 1841,	183.
Carroll,	Obed Hall, Tamworth,	Jan. 1841,	183.
Merrimack,	Calvin Ainsworth, Concord,	Jan. 1846,	345.
Hillsborough,	Lemuel N. Pattee, Amherst,	Sep. 1842,	464.
Cheshire,	Geo. F. Starkweather, Keene,	Jan. 1847,	300.
Sullivan,	Ralph Metcalf, Newport,	Oct. 1845,	225.
Grafton,	Samuel Swazey, Haverhill,	Sept. 1842,	380.
Coös,	George A. Cossit, Lancaster,	July 1837,	125.

TERMS OF THE PROBATE COURT.

ROCKINGHAM COUNTY.

EXETER, on the Wednesday following the third Tuesday of February and March, and on the Wednesday following the second Tuesday of every other month.

PORTSMOUTH, on the third Tuesday of March and second Tuesday of September, and on the second Tuesday of January, May, July and November.

DERRY, on the Wednesday next following the first Tuesday of April, August and December.

CHESTER, on the Thursday next following the first Tuesday of April, August and December.

DEERFIELD, on the Friday next following the first Tuesday of April, August and December.

PLAISTOW, on the first Tuesday of April, August and December.

STRAFFORD COUNTY.

DOVER, on the first Tuesday of January, February, March, April, September and November, and on Thursday next preceding the first Tuesday of August.

ROCHESTER, on the first Tuesday of July and Dec.

FARMINGTON, on the first Tuesday of May and Oct.

SOMERSWORTH, on the first Tuesday of June.

BELKNAP COUNTY.

GILFORD, on the third Tuesday of every month.

CARROLL COUNTY.

OSSIPEE CORNER, on the third Tuesday of April, and the second Tuesday of Feb., June, Aug., Oct. and December.

WEST-OSSIPEE, on the 2d Tuesday of Jan., the 1st Tuesday of March, the 2d Tuesday of May, July, Sept. and November.

OSSIPEE, on the 2d Tuesday of October.

MERRIMACK COUNTY.

CONCORD, on the fourth Tuesday of every month.

HILLSBOROUGH COUNTY.

AMHERST, on the first Tuesday of every month.

FRANCESTOWN, on the Wednesday next following the first Tuesday of January, April, July and October.

NASHUA, on the Wednesday next after the first Tuesday of December and February.

TEMPLE, on the Wednesday next after the first Tuesday of May and August.

MANCHESTER, on the Wednesday next after the first Tuesday of June and September.

CHESHIRE COUNTY.

KEENE, on the first Tuesday of every month, and on the third Tuesday of March, April, May, September, October and November.

SULLIVAN COUNTY.

NEWPORT, on the Wednesday next after the third

Tuesday of April and October, and on the third Wednesday of February, June, August and December.

CLAREMONT, on the third Wednesday of January, March, May, July, September and November.

GRAFTON COUNTY.

HAVERHILL, on the third Tuesday of January, April, August and October.

PLYMOUTH, on the third Tuesday of May, July, November and February.

CANAAN, on the third Tuesday of June and December.

LISBON, on the third Tuesday of March and September.

COÖS COUNTY.

COLEBROOK, on the first Tuesday of September.

STRATFORD, on the first Tuesday of January.

LANCASTER, on the first Tuesday of March and November, and the second Tuesday of May.

BARTLETT, on the first Tuesday of July.

SHELBURNE, on the first Tuesday of June.

Change of Civil Officers.

George McDaniell, Esq., of Barrington was appointed May 19, 1850, Sheriff for the county of Strafford, vice Gorham W. Hoitt, Esq., term of office expired; Ira Perley, Esq., of Concord, Counsellor at Law, was appointed, June 28, Associate Justice in the Superior Court, vice the Hon. Leonard Wilcox, of Orford, deceased; Oscar F. Fowler, Esq., of Bristol, was appointed Associate Justice in the Court of Common Pleas for the county of Grafton, June 28, vice the Hon. Nathaniel S. Berry of Hebron, resigned; Nahum D. Day, Esq., of Stratford, was appointed Associate Justice in the Court of Common Pleas for the county of Coös, March 22, 1850, vice the Hon. Joshua Marshall of Stratford, resigned—by age constitutionally ineligible.

CITY OF MANCHESTER, 1850-51.

MOSES FELLOWS, *Mayor.*
Frederick Smyth, *City Clerk and City Auditor.*

Aldermen.

Amasa Waterman,
John L. Bradford,
Samuel Dame,
Daniel Balch,
Isaac C. Flanders,
William W. Baker.

Common Council.

JOHN L. FITCH, *President.*
B. F. Ayer, *Clerk.*

Ward 1. Holbrook Chandler,
T. L. Hastings,
D. T. Abbott.
2. Charles Currier,
D. C. Batchelder,
William Reynolds.
3. Edward Hall,
Lorenzo Dow,
Joseph Wilson.
4. John H. Goodale,
John L. Fitch,
R. D. Mooers.
5. Harry Leeds,
Hylus Dickey,
J. D. Emerson.
6. Isaac Marshall,
Lewis Bartlett,
Charles G. Morse.

City Solicitor, Wm. C. Clarke.
City Treasurer, J. M. Berry.
City Physician, Z. Colburn.
City Marshal and Collector, J. M. Rowell.
Assistant City Marshal, George P. Prescott.
Health Officers, J. M. Rowell, Thomas Wheat, M. G. J. Tewksbury.
Police Justice, Chandler E. Potter.
Special Justice, Warren L. Lane.

The Police Court sits one day in each week, and oftener, if necessary, to take cognizance of crimes. For the trial of civil suits and actions, the first Wednesday of every month.

CITY OF PORTSMOUTH, 1850-51.

ABNER GREENLEAF, *Mayor.*

Aldermen.

Ward 1. Augustus Jenkins,
Jeffers'n McIntire.
" 2 John Knowlton,
Daniel P. Drown,
Chs. W. Brewster.
Ward 3. Sampson B. Lord,
Gideon Beck.

Common Council.

SAMUEL ROWE, *President.*

Ward 1. George Chesley,
Samuel Rowe,
Charles H. Coffin,
Nath'l D. Miller,
Wm. Fernald, jr.,
S. P. Treadwell.

Ward 2. Thos. D. Bailey,
William Simes,
Sam'l N. Plumer,
Aaron H. Hill,
L. D. Spalding,
Edm'd M. Brown,
Chs. J. Colcord,
Ezra Young,
Samuel Adams.

Ward 3. Samuel W. Moses,
Isaac F. Nelson,
William Varrell,
Joshua Stackpole,
Wm. S. Willey,
Joseph Holmes.

City Clerk, John Bennett.
Clerk of the Common Council, Joseph G. Todd.
City Messenger, Joseph C. Walker.
Treasurer, Gideon H. Rundlett.
Collector, Phineas J. Goodrich.

—

Justice of Police Court, Samuel Cushman.
City Marshal, Andrew J. Beck.
Health Officers, Benjamin W. Curtis, Oliver P. Tucker, James Falls.

—

Chief Engineer, Oliver Ayers,

—

City Agent, Albert R. Hatch.

ATTORNEYS AT LAW.

Alstead, Albert S. Wait.
Amherst, Chas. H. Atherton,
Andrew Wallace,
Perley Dodge.
Andover, Sam'l Butterfield.
Antrim, Luke Woodbury.
Atkinson, John Kelley.
Bath, Ira Goodall,
Isaac Patterson,
John L. Carlton,
Harry Hibbard,
Arthur Livermore, jr.,
Samuel H. Goodall,
Wm. W. Hutchins.
Bedford, Jonas B. Bowman.
Boscawen, (Fisherville,) Nehemiah Butler.
Bow, Amos Hadley.
Bradford, Weare Tappan,
M. W. Tappan.
Bristol, Frederick Bartlett,
Napoleon P. Bryant,
George Tenney.
Canaan, Jona. Kittredge,
Wm. P. Weeks.
Centre-Harbor, J. Thompson.

Charlestown, H. Hubbard,
George Olcott,
E. L. Cushing,
Henry Hubbard, jr.
Chester, David Pillsbury.
Chesterfield, H. Carleton,
A. Dudley.
Claremont, P. C. Freeman,
James M. Gates,
Alpheus F. Snow,
John J. Prentiss,
A. B. Williamson,
Charles Leland,
Samuel W. Fuller.
Colebrook, C. W. Burt,
L. T. Flint.
Columbia, E. H. Mahurin.
Concord, Sam'l A. Kimball,
John Whipple,
Franklin Pierce,
Charles H. Peaslee,
Hamilton Hutchins,
George Minot,
Asa Fowler,
Ephraim Eaton,
Stephen C. Badger,
Arthur Fletcher,
Sylvester Dana,
Calvin Ainsworth,
Josiah Minot,
John H. George,
Lyman D. Stevens,
Wm. C. Prescott,
Henry A. Bellows.
(Fisherville,) S. M. Wheeler.
Conway, Zara Cutler,
Joel Eastman,
N. F. Barnes.
Cornish, Harvey Chase.
Croydon, Samuel Morse.
Deerfield, Josiah Butler,
Ira St. Clair,
Horatio G. Cilley.
Derry, John Porter,
James Thom,
Joseph A. Gregg,
David A. Gregg.
Dover, Asa Freeman,
Daniel M. Christie,
Thomas E. Sawyer,
John H. White,
John. P. Hale,
Charles W. Woodman,
John H. Smith,
Samuel H. Parker,
John H. Wiggins,
George T. Wentworth,
Charles E. Soule,
J. W. Kingman,
Richard Kimball.
Dunbarton, Caleb Stark.
Durham, J. A. Richardson.
Effingham, Josiah Dearborn.
Enfield, N. W. Westgate.
Epping, James McMurphy.
Epsom, Jonathan Steele.
Exeter, Joseph Tilton,
Jotham Lawrence,
John Sullivan, *Attorney General*,
John Kelly,
Amos Tuck,
Gilman Marston,
Henry F. French,
John S. Wells,
George C. Peavey,
E. F. Tucke,
James H. Shapley,
Wm. W. Stickney,
Nathaniel Gordon,
Alva Wood,
Horace Bacon.
Farmington, Nehe'h Eastman
George N. Eastman,
S. W. Rollins.
Fitzwilliam, A. A. Parker.

Francestown, A. M. Holbrook.
Franklin, Geo. W. Nesmith,
Parker Noyes,
Austin F. Pike.
Gilford, James Bell,
J. Bradbury Goodwin.
Gilmanton, O. A. J. Vaughn.
Goffstown, David Steele.
Grafton, Jesse Cass.
Hanover, Daniel Blaisdell,
Wm. H. Duncan,
A. O. Brewster.
Haverhill, David Sloan,
Charles E. Thompson,
David Dickey,
N. B. Felton,
Charles R Morrison,
Jonas D. Sleeper.
Henniker, L. Smith.
Hill, George W. Chapman.
Hillsborough, David Steele,
Samuel H. Ayer.
Holderness, Jos. Burrows.
Hollis, Benj. M. Farley.
Hopkinton, Horace Chase,
Hamilton E. Perkins.
Keene, Phinehas Handerson,
Elijah Parker,
Levi Chamberlain,
James Wilson,
Thomas M. Edwards,
Samuel Dinsmoor,
Salma Hale,
J. Henry Elliot,
Geo. A. Wheelock,
Wm. P. Wheeler,
Wm. L. Foster,
C. C. Webster,
Frank S. Fisk,
A. Herbert Bellows,
Edward Farrar,
Farnum F. Lane.
Kingston, John E. Stanyan.
Lancaster, Jared W. Williams
Turner Stephenson,
Saunders W. Cooper,
George A. Cossit,
Jacob Benton,
John S. Roby,
William Burns,
B. F. Whidden,
Geo. C. Williams,
H. A. Fletcher.
Lebanon, Elijah Blaisdell,
George S. Towle,
Aaron H. Cragin,
George Ticknor.
Littleton, Edmund Carlton,
Harry Bingham,
Wm. J. Bellows,
Charles W. Rand.
Manchester, Daniel Clark,
G. W. Morrison,
John Porter, jr.,
James McK. Wilkins,
Herman Foster,
Moody Currier,
William C. Clarke,
David Cross,
C. E. Potter,
George M. Flanders,
George A. French,
A. Wilson,
B. P. Cilley,
J. L. Fitch,
Moses Norris,
B. F. Ayer,
Charles Flanders.
Marlow, L. D. Pierce.
Meredith, Stephen C. Lyford,
Warren Lovell,
George W. Stevens,
Jeremiah Elkins,
Lyman B. Walker,
Thomas J. Whipple,
David S. Vittum.

Merrimack, Jas. U. Parker,
Edward P. Parker.
Milford, S. K. Livermore,
Bainbridge Wadleigh.
Moultonboro', Sam'l Emerson
Nashua, Geo. Y. Sawyer,
Aaron W. Sawyer,
A. F. Stevens,
B. B. Whittemore.
Nashville, Daniel Abbot,
Charles G. Atherton,
Benjamin F. Emerson,
A. P. Hughes.
Newbury, Luther M. Brown.
New-Durham, David Steele.
New-Ipswich, John Preston.
New-London, George W. Everett.
New-Market, Wm. B. Small
H. B. Stevens.
Newport, Amasa Edes,
Ralph Metcalf,
David Allen,
William F. Newton,
A. Corbin, jr.
Northfield, Asa P. Cate.
Northwood, N. Dearborn.
Orford, A. G. Britton,
John Rogers,
Thomas B. Mann,
Samuel M. Wilcox.
Ossipee, Luther D. Sawyer,
Sanborn B. Carter,
Pembroke, Moody Kent,
E. S. Morris.
Peterborough, S. P. Steele,
James Walker,
Edward S. Cutter.
Pittsfield, Chs. H. Butters,
George L. Merrill,
A. F. L. Norris,
Benjamin Emerson,
A. M. Hayes.
Plymouth, W. C. Thompson,
William Leverett,
Ellery A. Hibbard.
Portsmouth, P. R. Freeman,
William Claggett,
Ichabod Bartlett,
Samuel Cushman,
Charles W. Cutter,
Alfred W. Haven,
Wm. H. Y. Hackett,
James W. Emery,
James Smith,
Lory Odell,
Albert R. Hatch,
W. H. Rollins,
I. B. Claggett,
John S. Jenness, jr.,
Samuel Storer,
Wm. H. Hackett.
Rochester, Benj. Webster,
D. J. Parsons,
Wm. A. Kimball.
Rollinsford, J. S. Woodman.
Rumney, Josiah Quincy.
Salem, Greenleaf C. Bartlett
Salisbury, T. H. Pettengill.
Sanbornton B'ge B. M. Colby
Shelburn, Fletcher Odell.
Somersworth, I. G. Jordon,
John A. Burleigh,
Nathaniel Wells,
Samuel Clark,
Winthrop A. Marston,
Royall Eastman,
Alonzo McCrillis,
Cyrus Jones,
Charles H Bell.
Tamworth, Obed Hall.
Thornton, Joseph E. Dow.
Troy, Luther Chapman.
Wakefield, Wm. Sawyer,
Amasa Copp,
Josiah H. Hobbs,

Cyrus K. Sanborn.
Walpole, Frederick Vose, Aldis Lovell.
Warner, Henry B. Chase, Harrison G. Harris, Edward B. West.
Weare, Josiah Danforth.
Westmoreland, N. G. Babbitt
Wentworth, Samuel Herbert J. Everett Sargent.
Winchester, A. H. Bennett.
Windham, Isaac McGaw.
Wolfborough, Henry H. Orne Zachariah Batchelder, Joseph Farrar.

Students of the Law admitted to the Bar.

Merrimack. March Term, 1850, George Tenney was admitted to the practice of Law, and commenced business at Bristol; Archibald M. Hayes was admitted to the practice of Law, and commenced business at Pittsfield. July Term, 1850, John M. Berry was admitted to the practice of Law, and commenced business at Alton; David L. Morril was admitted to the practice of Law, and commenced business at Winchendon, Mass.

Strafford. August Term, 1849, Samuel W. Rollins was admitted to the practice of Law, and commenced business at Farmington; January Term, 1850, Henry T. Wiswell was admitted to the practice of Law, and commenced business at Rochester.

NOTARIES PUBLIC.

[A Notary Public, in addition to the usual powers of his office, may take depositions, acknowledgments of deeds and other instruments, the same as Justices of the Peace.

Those names in the following list having a *star*, were appointed under the law before 1827, which appointment was made during good behavior.]

Antrim, Silas Dinsmore.
Auburn, John S. Brown.
Barnstead, John M. Nutter, James Hodgdon, Nathan W. Norris.
Barrington, John H. Winkley, jr.
Boscawen, Amos Webster, Jeremiah Noyes.
Bath, Wm. V. Hutchins.
Bradford, Samuel Jones.
Brentwood, Winthrop H. Dudley.
Canterbury, Sam'l Clongh.
Charlestown, J. J. Gilchrist, George Olcott.
Chester, David Pillsbury.
Chichester, Nath'l Seavey.

Chesterfield, George Atherton.
Claremont, J. W. Tappan, Uriel Dean.
Concord, Joseph Low,* N. G. Upham,* Ebenezer S. Towle, George Minot, Arthur Fletcher, Paul Wentworth, Hamilton Hutchins, John Lancaster, Wm. Walker, jr.
Cornish, Harvey Chase.*
Derry, John Porter.*
Dover, Asa A. Tufts, John H. Smith, Charles W. Woodman.
Durham, Seth S. Walker.
Enfield, Converse Goodhue.
Exeter, Jotham Lawrence, John Sullivan, Ira B. Hoitt, George Gardner.
Fitzwilliam, Levi Haskell.
Gilmanton, Asa Lamprey.
Haverhill, John Page, Wm. H. Cummings.
Keene, Thos. M. Edwards, Thomas H. Leverett, Zebina Newell.
Lancaster, Richard P. Kent.
Lebanon, Timothy Kenrick.*
Lempster, John Dodge, jr.
Littleton, Adam Moore.
Loudon, John S. Rollins.
Lyme, Thomas Perkins.
Manchester, Herman Foster, Moody Currier.
Marlow, Daniel Buss.
Meredith, John T. Coffin, Lyman B. Walker,* Jeremiah Elkins.
Middleton, M. R. Warren.
Nashua, Thomas Monroe, Aaron F. Stevens, B. B. Whittemore.
Nashville, Francis Winch.
New-Hampton, John Nash.
New-Durham, E. B. Berry, Isaac Chamberlain, jr.
New-Ipswich. E. M. Isaacs.
New-Market, J. M. Chapman, David Murray.
Newton, E. R. Currier.
Northumberland, Charles Bellows.
Northwood, Wm. B. Willey.
Pembroke, Aaron Whittemore.
Plainfield, John Bryant.
Plymouth, Samuel Rogers, Benjamin Bailey.
Portsmouth, Wm. Claggett,* William B. Parker,* Daniel P. Drown,* James F. Shores, Oliver W. Penhallow, Joseph M. Edmonds, James P. Bartlett.
Rochester, J. McDuffie, jr.
Rumney, Henry Keyes.
Rye, Warren Parsons.
Salisbury, True George.
Sandwich, Daniel Hoyt,* Joseph Wentworth, Wm. M. Weed.
Shelburne, Barker Burbank.
Somersworth, M. C. Bussell, Mark Noble.
Springfield, Richard Sanborn.
Stratham, J. B. Wiggin.
Strafford, Daniel Winkley, S. P. Montgomery.
Tuftonboro', Jona. Bean.

Unity, Bradbury Bailey.
Wakefield, John Gill.
Washington, Thomas Laws.
Walpole, Geo. Huntington.
Winchester, Azel H. Bennett, Wm. B. Hale.
Wolfborough, Thomas Rust, Thomas J. Tebbetts.

COMMISSIONERS.

[The following are Commissioners resident in other states, who have been appointed by the Executive of New-Hampshire to take testimony and depositions to be read in the Courts of New-Hampshire; also to administer oaths, to take the acknowledgment of deeds, powers-of-attorney, and all instruments, under seal, to be recorded in this state.]

MAINE. *Harrison*, Philip Eastman; *Kittery*, Bradbury C. Bartlett; *Portland*, William Willis, Thomas Todd, Augustus Haines, D. W. Fessenden, Edward H. Daveis, George F. Shepley, Charles B. Merrill; *Bangor*, Wm. H. McCrillis, Ichabod D. Bartlett; *Alfred*, Wm. C Allen; *Eastport*, David T. Granger; *Topsham*, John H. Kimball; *Bethel*, Moses B. Bartlett; *Augusta*, J. L. Child.

VERMONT. *Montpelier*, Azel Spaulding; *Rockingham*, Nathaniel T. Sheaf; *West-Woodstock*, John F. Williams; *Bellows-Falls*, John N. Baxter; *West-Rutland*, N. B. Cutting.

MASSACHUSETTS. *Boston*, Henry M. Parker, Nathaniel D. Hubbard, Nathan T. Dow, William Butters, David H. Mason, Ivers J. Austin, John W. Thornton, John P. Bigelow, Alfred E. Tilton, William Rogers, Benjamin H. Currier, Ninian C. Betton, Edward A. Dana, George T. Bigelow, Charles G. Stevens, John P. Healey, James Abbott, George P. Briggs, Horace L. Hazelton, Frederick K. Bartlett, Charles H. Nutter, Marcus Morton, jr., Harvey Jewell, Cyrus Chase, Almon W. Griswold, Sylvanus W. Robinson, Lemuel M. Barker, Henry C. Lord, Robert C. Colby, Daniel S. Gilchrist, Charles E. Pike, Mark F. Dunklee, J. H. Buckingham, E. Sewall Price, Geo. S. Hale, J. W. Emerson, Geo. M. Thacher, James B. Allen, Benj. Butler, Thomas F. Nutter, *Westfield*, Norman T. Leonard; *Lowell*, Alpheus R. Brown, Ithamar W. Beard, Edward S. Leavitt, Wm. A. Richardson, Jas. Davis, Jas. Dinsmoor; *Brighton*, John Dunklee; *Palmer*,

Calvin Torrey; *Georgetown*, Jeremiah P. Jones; *Haverhill*, Alfred Kittridge; *Andover*, Joseph F. Clark; *Lawrence*, D. J. Clark, Henry Flanders, Dan Weed, Enoch Bartlett, Benj. Bordman, Wm. M. Kimball, Christopher G. Newton; *Sandwich*, C. B. H. Fessenden; *Springfield*, George Walker; *West-Springfield*, L. M. Brown; *Lynn*, Thomas J. Marsh; *Stoneham*, Alonzo V. Lynde; *Worcester*, Wm. R. Hooper; *Milton*, Nathaniel Martin; *Medford*, S. P. Perry; *New-Bedford*, Walter Mitchell; *Greenfield*, Horatio G. Parker; *Holyoke*, Joseph M. Davis.

RHODE-ISLAND. *Providence*, Henry Weston, Wingate Hayes, Henry Martin.

CONNECTICUT. *Hartford*, Gideon Wells, Benning Mann; *Norwich*, Ira Davis, jr., John T. Wait, Levi H. Young.

NEW-YORK. *New-York*, Chs. W. March, Moses B. Maclay, John Bissell, Edmund J. Porter, Andrew Warner, Joseph B. Varnum, Andrew H. Green, Asa Morrill, John J. Townsend, Richard B. Kimball, Augustus C. Morrill, Lebbeus Chapman, jr., Edwin T. Rice, John Livingston, Byron G. Daniels, Robert B. Campbell, William Grandin, T. A. Richards, Joseph C. Lawrence, David H. Topping, Edward E. Combs, R. S. C. Abbott, H. C. Banks, Daniel H. Dustin, James Savage; *Albany*, John Newland; *Whitehall*, Robert Doig; *Buffalo*, Frederick P. Stevens, Edward Webster; *Perry*, Peter Patterson; *Rochester*, Ashley Sampson, G. F. Danforth; *Troy*, Isaac McConihe, John Raymond; *Unadilla*, Charles C. Noble; *Canandaigua*, John Ganson; *Brooklyn*, Joseph M. Greenwood, T. Carey Callient, Charles H. Thompson; *Lewiston*, James H. Page; *Wyoming*, A. Frank; *Chateaque*, J. D. Pattison.

NEW-JERSEY. *Jersey City*, George W. Cassedy.

PENNSYLVANIA. *Philadelphia*, Albion P. Bradbury, John H. Frick, John Binns, Samuel Clement, Edmund F. Brown, John Brodhead; *Hillsborough*, Albert P. Stone.

MARYLAND. *Baltimore*, Jabez D. Pratt, David C. Dustin, Edward Hinckley.

VIRGINIA. *Richmond*, Wm. W. Fulton; *Alexandria*, W. C. Yeaton; *Norfolk*, Harrison Robertson.

DISTRICT OF COLUMBIA. *Washington*, Chas. De Selding, Moses Kelley.

NORTH-CAROLINA. *Salisbury*, John Giles, Wm. H. Horah.

SOUTH-CAROLINA. *Charleston*, Samuel A. Burns, John S. Woodman, Oliver Smith, George W. Eggleston.

LOUISIANA. *New-Orleans*, George W. Christy, A. C. Ainsworth, N. Bradner Smith, Constantine B. Beverly, Azel B. Bacon; *Natches*, James B. Haggin.

OHIO. *Cleveland*, Elijah Bingham; *Cincinnati*, James Burney, A. H. McGuffey, Wm. M. Dickson, Joseph McDougal, jr.

KENTUCKY. *Louisville*, Talifero P. Shafner, Bellad Smith, Joseph B. Kinkhead; *Kenton*, Charles H. Mooar; *Lexington*, B. F. Graves.

TENNESSEE. *Memphis*, James B. Thornton.

INDIANA. *Perry Co.*, Charles H. Mason.

ILLINOIS. *Galena*, Thomas Melville, Artemas L. Holmes, E. S. Seymour; *Upper-Alton*, David Smith, B. F. Long; *Elk-Grove*, Frederick W. Page; *Peoria*, Peter Swett, William H. Fessenden; *McHenry Co.*, Horace Butler; *Chicago*, Edwin C. Larnard, Henry A. Clark; *Chester*, Charles N. Starbird.

ALABAMA. *Carrolton*, Jeremiah Marston; *Sumpter*, Moses F. Hoit; *Mobile*, George Conway.

MISSOURI. *St. Louis*, Nathaniel Holmes, John M. Eagers, John H. Watson, Alexander F. Denny.

MICHIGAN. *Brest*, James H. Morris, John Scott; *Detroit*, Elijah J. Roberts, Calvin C. Jackson, Levi B. Taft, Gleason F. Lewis; *Grand-Rapids*, Edward E. Sargent; *Homer*, C. C. Burt.

IOWA. *Burlington*, Enoch Eastman; *Dubuque*, J. Crawford; *Fort Des Moines*, John W. Barnard; *Fairfield*, Ezra Drown, jr.

TEXAS. *Galveston*, Augustus Fischer; *Houston*, Geo. Fisher, Jeremiah W. Clough, Charles A. Harper; *Austin*, M. Hunt.

FLORIDA. *Tallahassee*, George W. Hutchins; *Newmansville*, John Parsons; *Jacksonville*, J. McR. Baker.

WISCONSIN. *Beloit*, Hazen Cheney; *Milwaukie City*, Levi J. Merrick; *Sheboygan*, Wm. R. Woodbury; *Racine*, Volney French; *Kenosha*, Isaac W. Webster; *Port Washington*, Wm. H. Ramsey.

CALIFORNIA. *San-Francisco*, Andrew Jackson

Gray, Wm. Fowle Smith, John B. Clarke, George G. Brewster, George A. Platt, Stephen H. Chase, T. Cary Calicot, G. Welton, G. Yale, A. Ten Eyck, T. Page.

The **Executive** of each of the following States have appointed, as Commissioners resident in New-Hampshire:

MAINE. *Concord*, James Hoit, Cyrus Barton; *Dover*, Charles W. Woodman, John P. Hale; *Portsmouth*, W. B. Parker, Wm. H. Y. Hackett; *Boscawen*, Reuben Johnson; *Exeter*, Ira B. Hoitt; *Wakefield*, Josiah H. Hobbs; *Derry*, Lucien Harper: *Meredith*, Jeremiah Elkins.

MASSACHUSETTS. *Concord*, Ephraim Eaton; *Keene*, Levi Chamberlain; *Portsmouth*, W. B. Parker, Wm. H. Y. Hackett; *Dover*, Charles W. Woodman; *Meredith*; Jeremiah Elkins; *Manchester*, Herman Foster, George A. French; *New-Ipswich*, John Preston.

CONNECTICUT. *Meredith*, Jeremiah Elkins; *Concord*, N. B. Baker; *Bath*, John L. Carleton.

NEW-YORK. *Concord*, Arthur Fletcher; *Portsmouth*, W. B. Parker; *Newport*, Ralph Metcalf; *Hanover*, Wm. H. Duncan; *Claremont*, Alpheus F. Snow.

ILLINOIS. *Concord*, Josiah Minot, N. B. Baker; *Portsmouth*, W. B. Parker.

IOWA. *Concord*, N. B. Baker.

W. B. Parker, of Portsmouth, is Commissioner for the States of Vermont, Rhode-Island, Pennsylvania, Virginia, Ohio, Louisiana, South-Carolina, Kentucky, Delaware, Missouri, Indiana, Georgia, Florida, Arkansas, Texas and California.

MICHIGAN. *Portsmouth*, W. B. Parker; *Concord*, Lyman D. Stevens.

WISCONSIN. *Concord*, (Fisherville,) Samuel M. Wheeler.

COUNTY OFFICERS.

ROCKINGHAM COUNTY.

☞ The following County Officers in this and the subsequent counties are arranged in the same order as here named; 1st, County Treasurer; 2d, Register of Deeds; 3d, County Sealer; 4th, Road Commissioners; 5th, (printed in SMALL CAPITALS,) Justices of the Peace who are empowered to act in any town or county in the state; 6th, (printed in *Italic.*) Justices in Quorum; 7th, Justices of the Peace; 8th, Sheriff and his Deputies; 9th, Jailer; 10th, Coroners.

—

County Sealer, Freese Dearborn, Exeter.

☞ See APPENDIX, for
County Treasurer,
Register of Deeds, and
Road Commissioners.

Justices of the Peace.

ATKINSON—*Richard Greenough, John Kelley*, Greenleaf Clarke, Isaac B. Hovey, Aaron Bartlett.

AUBURN—DAVID CURRIER, *John S. Brown, Franklin Crombie*, John Clark, Stephen Dearborn, Andrew F. Fox.

BRENTWOOD—*Joseph Graves, Sias Noble*, Simon Fellows, Joseph Dalton, Josiah Brown, Thomas S. Robinson, Lyford Thing, Jonathan M. Sinclair, John Smith jr. Winthrop H. Dudley.

CANDIA—JOHN LANE, *William Turner. John Mo ejr.*, Jonathan Martin, Abraham Emerson, Rufus E. Patten, Joseph C. Langford, Isaiah Lane, David Bean, Samuel Cass, Henry M. Eaton, Nehemiah Colby, Stephen F. Fitts, Benj. P. Colby, John B. Richardson, Moses French, John Smith, Edmund Hill.

CHESTER—SAMUEL BELL, DAVID PILLSBURY, *A. G. Quigg, John W. Noyes*, Robert Shirley, Tho. J. Melvin, Henry F. Chase, Joseph Webster, John Lock John S.

Couch, Thomas Smith, Isaac Lane, True J. Lock, Jacob P. Whittemore, Thomas F. Reynolds, John White.

DANVILLE—*Josiah Tewksbury*, *Aaron Quimby*, Nathaniel Webster, Wm. Hoyt, Jarus Towle, Enos Tewksbury, John Page.

DEERFIELD—JOSIAH BUTLER, BENJ. JENNESS, IRA ST. CLAIR, *Peter Sanborn*, Thos. D. Rollins, H. G. Cilley, David Stevens, Francis D. Randall, John Dearborn, Josiah B. Tilton, Winthrop Hilton, Arthur L. Tennant, Samuel Woodman, jr., Jeremiah Batchelder, Edward P. Prescott, Stephen Prescott, Lowell Eastman, Francis Cate, Enoch F. Stevens, Enoch F. Stevens, jr., David Smith, Stephen Chase, Sherburne Merrill, Elbridge Tilton, J. A. Tibbets, Israel N. Gale, Samuel Hobbs.

DERRY—DAVID A. GREGG, JOHN PORTER, SAMUEL MARSHALL, *William Choate*, *Samuel Adams*, *James Thom*, *John Folsom*, *William Anderson*, Alanson Tucker, Benj. F. Gregg, William Ela, John T. G. Dinsmoor, Paul Taylor, Wm. H. Oram, Lucien Harper, Joseph H. Gregg, Richard Melvin, Benjamin Eastman, John Upton, Ithamar Hubbard, Alexis Proctor, Geo. H. Taylor, Abel F. Hildreth, David Smith.

EAST-KINGSTON—*Charles Sanborn*, James M. Sanborn, Nathan B. Tilton, Benj. L. Morrill, Rufus Brown.

EPPING—WILLIAM PLUMER, JOSEPH C. PLUMER, WILLIAM PLUMER, jr., DANIEL W. LADD, *Joseph Towle*, *Nath'l Batchelder*, *Geo. W. Lawrence*, George W. Plumer, Thomas Folsom, Abraham Plumer, Dudley L. Harvey, Warren Q. Dow, James McMurphy, Benj. S. Clifford, Jeremiah Sanborn, James M. Pike, Joseph Edgerly, jr., Jonathan Thing, Henry Sanborn, jr., Charles L. Godfrey, Oliver Morrill, Benj. Burley, Hyman Eastman.

EXETER—JOHN SULLIVAN, IRA B. HOITT, ISAAC L. FOLSOM, JOHN KELLY, *Jotham Lawrence*, *Joseph Tilton*, *Samuel Hatch*, *Amos Tuck*, *Freese Dearborn*, *Henry F. French*, *Joseph L. Cilley*, *Wm. W. Stickney*, *Stephen W. Dearborn*, Geo. Smith, Jas. Burley, Daniel Melcher, Gilman Marston, Elbridge G. Lane, Geo. C. Peavey, Woodbridge Odlin, Charles Conner, Ebenezer F. Tucke, J. Hamilton Shapley, Nath'l Gordon, Alva Wood, Joseph Taylor Gilman, Sam'l Hall, Wm. H. Robinson, C. G. Towle,

Thomas C. Bacon, Jeremiah Dearborn, Joseph B. Flagg, James F. Huntington, Joseph G. Hoit.

GOSPORT—Asa Campbell.

GREENLAND—Geo. Odell, Theodore A. Burleigh, Thomas Berry, Joshua W. Pierce, Edward Holmes, John Simpson.

HAMPSTEAD—Josiah C. Eastman, *Moses Hoyt*, James Calef, Andrew B. Marshall, Isaac Smith, John Ordway, Samuel Morse, Ebenezer Hoit, B. A. Moody, Amos Buck.

HAMPTON—*Uri Lamprey*, Robert F. Williams, Ebenezer Lawrence, Joshua Lane, Thos. Leavitt, Aaron Coffin, Ezra Drew, J. D. Neal, A. B. Lord.

HAMPTON-FALLS—Thomas Leavitt, *Nehemiah P. Cram*, *Geo. H. Dodge*, Levi Lane, John Brown, Aaron M. Gove, John B. Brown, John W. Dodge, Jeremiah Godfrey, Thomas Brown, Chs. H. Sanborn.

KENSINGTON—Samuel Shaw, Ira Blake, Jonathan Palmer, John T. Blake, Wm. Nudd.

KINGSTON—Isaac Webster, *Levi S. Bartlett*, *Samuel Webster*, *Gideon Webster*, Ezra B. Gale, John Page, Jonathan Severance, Luther D. Peaslee, James Spofford, Thomas Bassett, Wm. F. Sanborn, Wm. C. Patten, John E. Stanyan.

LONDONDERRY—*Robert Mack*, *John N. Anderson*, John Holmes, Joseph Chase, Francis Manter, David Flanders, John Adams, Thomas Patterson, John Shipley, Robert Boyd, jr., John Follansbee, D. H. Batchelder, Alfred Greeley, Cyrus Nesmith, Daniel Wilkins.

NEWCASTLE—William Vennard, 2d.

NEWINGTON—James Pickering, *Winthrop Pickering*, Ephraim Colman, James A. Pickering, Darius Frink, John Fabyan, Richard Pickering, John M. Furber, Frederick Wm. De Rochemont.

NEW-MARKET—James B. Creighton, David Murray, James M. Chapman, George W. Kittredge, John R. Sanborn, William B. Small, *Thomas G. Peckham*, *Z. D. Creighton*, Benjamin B. Tuttle, Samuel A. Haley, Benjamin D. Watson, John S. Bennett, John M. Towle, John Perkins, T. Murray, William Folsom, Nathan H. Harvey, John S. Meserve, Elijah Knight, Jewett

Tasker, H. B. Stevens, Henry C. Witherly, Joseph D. Pinder.

NEWTON—Elijah R. Currier, *John Hoit*, Joseph Hoit, Thomas Carter, Richard Peaslee, Jonathan G. Gale, Zebediah Hoit, Moses B. Peaslee.

NORTH-HAMPTON—Samuel D. Lane, Jeremiah S. Rollins, Nathaniel Batchelder, Moses L. Hobbs, Hezekiah B. Lamprey, John S. Hobbs, Thomas Hobbs.

NORTHWOOD—Pearson Cogswell, *Nath'l Dearborn*, *Miles Durgin*, Chase C. Hill, Thomas Demeritt, Nathaniel Durgin, Jonathan Knowlton, Wm. B. Willey, Samuel B. Buzzell, Henry Dow, Jonathan K. Hoit, Jonathan Hill, jr., S. Clark Buzzell, Dudley D. Blake, Samue James, Ezra Tasker.

NOTTINGHAM—Bradbury Bartlett, Josepi Cilley, *Israel Bartlett*, *Joseph Bartlett*, *Jonathan Gove*, John Crawford, Daniel Tuttle, Samuel Scales, Wm. Furber, Daniel Demeritt, John O. Cilley, Daniel Kelsey, Samuel S. Dame, Wm. Batchelder, Daniel B. Stevens, Ebenezer S. Tuttle.

PLAISTOW—*Reuben Peaslee*, *Benjamin George*, *Joseph N. George*, Amos Carlton, Nath'l Clark, Daniel Flanders, Levi B. Tucker, Richard Welch, Wm. H. Hills, Ebenezer N. Bradley.

POPLIN—*Daniel B. Chase*, Perley Robinson. Wm. H. Brown, James Martin, Jonathan Tuck, Isaiah L. Robinson, Elisha Scribner.

PORTSMOUTH—Samuel Cushman, Wm. Claggett, Abner Greenleaf, Richard Jenness, *John McClintock*, *Daniel P. Drown*, *Wm. H. Y. Hackett*, *John L. Elwyn*. *Geo. G. Brewster*, *George W. Towle*, *Saml. Hall*, *Geo. Dennett*, *Augustus Jenkins*, Nathl. B. March, Alfred W. Haven, John Bennett, Oliver W. Penhallow, Timothy Ham, James W. Emery, Josiah G. Hadley, Joseph M. Edmonds, Albert R. Hatch. Wm. B. Parker, Lory Odell, Ichabod Goodwin, John Knowlton, Thomas Treadwell, Peter Jenness, John W. Fernald, Henry F. Wendell, Wm. H. Rollins, Samuel Spinney, Joseph D. Pillow, Ammi R. H. Fernald, Wm. Tuckerman, jr., Gideon H. Rundlet, Joseph W. Pickering, Andrew B. Vennard, Andrew Sherburne, Geo Chesley, Jefferson McIntire, I. B. Claggett,

J. P. Payson, Asa L. Marden, Matthew Roach, Samuel Story, Wm. B. Russell, John R. Hill, Samuel Rowe, Jas. Janorin, Cyrus Rogers.

RAYMOND—JOHN BROWN, *Joseph Blake*, John Folsom, Stephen Osgood, Daniel N. Lane, John Scribner, Benj. Poor, Saml. Poor, Benj. B. Gilman, John M. Stevens, James Welch, John F. Brown, Levi Brown, jr., H. D. Page.

RYE—*Thos. J. Parsons*, Joseph L. Locke, Simon Jenness, Wm. Locke, John C. Philbrick.

SALEM—*John C. Ewins*, David Messer, Asa Taylor, Silas Hall, John L. Clindennin, Richard Bailey, Greenleaf C. Bartlett, Moocrs Bailey, C. Duston, Richard Woodbury.

SANDOWN—*Josiah Hoit*, James Sleeper, Thomas Cotton, Eliphalet Hunt, Wm. French, jr., G. M. Davis, James Eaton.

SEABROOK—*John Philbrick*, Jacob Noyes, Oliver Eaton, Jonathan Dearborn, Moses Eaton, jr.

SOUTH-HAMPTON — *Thomas J. Goodwin*, *Abel Brown*, *Parker Merrill*, *Rufus Dow*, Gilman B. Currier, Moses Eaton, jr., George W. Pillsbury, Alfred Jewell.

SOUTH-NEWMARKET—Nathaniel E. Burley, Benjamin Coe, Joseph Lang, George O. Hilton, Hall J. Jenness.

STRATHAM—JOHN SCAMMON, *Josiah Bartlett*, *Josiah B. Wiggin*, *James Foss*, Zebulon Wiggin, Geo. Barker, Thos. Piper, Benj. D. Leighton.

WINDHAM—*Christopher Morrison*, Jeremiah Morrison, Alexander Park, Alexander Gordon, Robert Bartley, Ebenezer T. Abbot, Francis A. Marden, Saml. W. Simpson, Giles Merrill.

Sheriff—STEPHEN W. DEARBORN, Exeter.

Deputy Sheriffs—*Portsmouth*, Geo. W. Towle, Henry F. Wendell; *Chester*, Benjamin Fitz, jr.; *Exeter*, John Tyrrell, R. F. Goodwin; *Candia*, John Moore, *Deerfield*, Samuel Dearborn; *South-Deerfield*, Benjamin Jenness; *Epping*, Benja. Clifford, N. P. Fogg; *Atkinson*, L. P. E. Richards; *Northwood*, S. H. Furber; *Derry*, Samuel Kimball, Samuel Marshall; *Hampton*, Uri Lamprey;

New-Market, Nathan H. Leavitt; *Plaistow*, Levi B. Tucker; *Salem*, Moocrs Bailey; *Sandown*, Cyrus Sanborn; *South-Hampton*, Barnard Jewell, Rufus Dow; *Dover*, (St.) Ezekiel Hurd;* *Lee*, (St.) Gorham W. Hoitt; *Strafford*, (St.) Joshua Woodman;* *Hudson*, (H.) Parker Smith;* *Manchester*, (H.) Mace Moulton,* Leonard Rundlett;* *Litchfield*, (H.) George Griffin;* *Pelham*, (H.) Joshua Atwood.*

[The name of each person with this * mark resides in another county, but is qualified to act in this county. The initial in parenthesis before the name denotes the county to which the sheriff belongs.]

Jailers—Geo. W. Towle, *Portsmouth;* R. F. Goodwin, *Exeter.*

Coroners—*Exeter*, Jonathan Veasey,* Freese Dearborn;* *Chester*, John S. Brown;* *Auburn*, Jas. W. Green; *Derry*, Samuel Kimball;* *Hampton*, Simeon B. Shaw, Loring Dunbar; *Hampton-Falls*, John B. Brown; *Londonderry*, John Duncan;* *New-Market*, Jas. M. Chapman;* *Newton*, Sargent Heath;* *Portsmouth*, John G. Brewster, Geo. W. Towle; *South-Hampton*, Merrill Flanders; *Nottingham*, Daniel Tuttle; *Rye*, Benj. W. Marden; *North-Hampton.* James Batchelder; *Plaistow*, Benjamin George; *Litchfield*, George Griffin; *Poplin*, Daniel B. Chase; *Salem*, John L. Clindennin.

*Qualified to act according to law.

STRAFFORD COUNTY.

County Treasurer, Samuel Downing, jr., New-Durham.
Register of Deeds, Charles Young, Dover.
County Sealer, William S. Ricker, Rochester.
Road Commissioners, John Walker, Farmington; Walter Durgin, Madbury; Bartholomew Wentworth, Rollinsford.

Justices of the Peace.

BARRINGTON—*Samuel Sherburne*, *J. D. Pierce*, *H. Hall*, *Jona. Young*, Wm. Hale, Elias Varney, Jerem'h Kingman, Henry Hill, Levi Felker, Geo. McDaniel, Aaron Young, John S. Fernald, Jonathan Young, jr., Solomon Pearl,

Gilman Hall, Smith Peary, Ephraim Cator, Elisha Lock, jr., Hezekiah Thompson, Wm. Waterhouse, Wm. H. Young, Alfred W. Buzzell, James S. Marden, Jacob Sherburne, B. Odiorne, Darius Winkley, Solomon Waldron, Albert K. Waterhouse, Hatevill Bumford.

DOVER—John P. Hale, Thomas E. Sawyer, Daniel M. Christie, Chs. W. Woodman, John H. Smith, *Andrew Peirce, Noah Martin, Ezekiel Hurd, Andrew Tuttle, John H. Wiggins, John T. Gibbs, James Hanson, Asa Freeman, Samuel H. Parker, Geo. L. Whitehouse,* John H. White, Walter Sawyer, Charles Ham, Charles Young, Simon L. Hartford, Peter Cushing, 2d, Jacob P. Boody, Joseph Hanson, 3d, Benjamin Boardman, Nathaniel Wiggin, Nathl. R. Hill, Thomas Henderson, Geo. T. Wentworth, Wm. B. Wiggin, Wm. B. Lyman, Benj. F. Guppy, Samuel Tuttle, Benj. Barnes, John Clements, Chs. E. Soule, Shubael Varney, Benj. A. Ford, Oliver S. Horne, Woodbury T. Prescott, John W. Kingman, Chs. A. Tufts, Wm. Burr, Richard Kimball, John Stackpole, George D. Vittum, Amasa Roberts, Joseph Morrill, Nathl. G. Edgerly, Peter Cushing, jr.

DURHAM—*Valentine Smith, John A. Richardson,* Benj. Mathes, Joseph Daniels, Seth S. Walker, Benjamin Kelley, John Mooney, Valentine Smith, jr., Stephen Demeritt, Joseph Young, 2d, Moses H. Wiggin, Daniel Smith, Ebenezer Thompson, Oliver C. Demeritt, Wm. J. Chesley, Benjamin Doe, James Young, George J. Wiggin.

FARMINGTON—Jeremiah Dame, Nehemiah Eastman, *Jeremiah Waldron, Wentworth Hayes, David T. Parker, Josiah B. Edgerly,* Joseph Jones, Mark Demeritt, James Downs, Benj. R. Peavey, Isaac Merrill, John W. Varney, Peter M. Horne, John H. Nutter, Jeremiah W. Waldron, John Walker, John W. Furber, Miles Seruton, Jeremy Wingate, Geo. N. Eastman, Hiram Barker, E. Ricker, C. M. Demeritt, Samuel W. Rollins, George W. Whitcher, Charles C. Hayes.

LEE—Gorham W. Hoitt, Josiah Bartlett, *Simon Otis, Gardner Towle, Joseph S. Lawrence, Geo. Lang, Joseph S. Tuttle,* Joseph Tuttle, Nicholas D. Pendergast, Alfred Hoitt, Samuel G. Wilson, Andrew E. Demeritt, Charles Allen, John Matthews, Israel Bartlett, Wm. A.

Jenkins, Nathl. G. Davis, Thomas M. Thompson.

MADBURY—*Charles Hayes*, Samuel D. Hayes, Tichenor Miles, Elijah Austin, Walter Durgin, Reuben Hayes.

MIDDLETON—*Alvah Scates, David Davis*, Jeremiah S. Colbath, Jacob P. Buzzell, James Hilton, Augustus G. Orne, Isaiah Orne, James Tebbetts, jr.

MILTON—*Stephen Drew*, John L. Swinerton, Joseph Cook, John J. Plumer, Daniel Hayes. jr., Daniel P. Warren, James Berry, James Fernald, Theodore C. Lyman, Ichabod H. Wentworth, Joseph Pearl, Robert Mathes, Elias S. Cook, Simon F. Hayes, David Wallingford, John E. Goodwin, Charles C. Hayes.

NEW-DURHAM—Joseph Boody, *Stephen Davis, Isaac B. Shaw*, David Steele, Joseph Berry, Saml. Downing, jr., Timothy Horne, Thos. Bennett. Levi H. Pinkham, Baalis B. Tebbets.

ROCHESTER—James Farrington, Jeremiah H. Woodman, *Stephen M. Mathes*, Samuel Pray, Chs. Dennett, Louis McDuffie, John Meader, Watson Hayes, Jonathan Hussey, Wm. S. Ricker, Moses Roberts, James Tebbets, jr., Samuel Rogers, Daniel J. Parsons, James H. Edgerly, Saml. Demeritt, Nathl. D. Wetmore, Nicholas V. Whitehouse, Jeremiah M. Hackett, Daniel Lothrop, Wm. A. Kimball, Reuben Tilton, Jabez Dame, jr.

ROLLINSFORD—*Joseph Doe, Hiram R. Roberts, Wm. W. Rollins, John S. Woodman*, James Rollins, Bartholomew Wentworth, Wm. E. Griffin, George W. Roberts, Leavitt H. Yeaton, Edwin P. Lord, Chs. F. Stewart, Justus D. Watson, Samuel Hale, John B. Wentworth, J. E. Tyler.

SOMERSWORTH—Richard Russell, Samuel Clark, *Nathl. Wells, Ichabod G. Jordon, Enoch Perkins, Winthrop A. Marston, Royal Eastman.* John A. Burleigh, Benjamin Hanson, jr., Daniel G. Rollins, Moses Bates, John C. Hill, John Horn, Mark Noble, John B. Wood, Wm. H. James, Alonzo McCrillis, Cyrus Jones, Alexander H. Stickney, Charles H. Bell, James Rollins, Enoch Holcomb, Clark D. Thompson, Jacob C. Hanson, Thomas Shapleigh.

STRAFFORD—Job Otis, Benning W. Jenness, Benj. T. Foss, *W. Foss, jr., John Caverley, 4th. J. Perkins,*

Saml. P. Montgomery, Hudson Peavey, Elisha Tasker, John Peavey, jr., Seth Tasker, Joshua Woodman, Joseph Caverly, Wm. Berry, jr., Andrew J. Otis, Andrew D. Leighton, Edw. Walker, Jas. B. Foss., Nathl. Lock, Joshua Otis, David K. Montgomery, Eliphalet Foss, Stephen Leighton, John C. Foss, John F. Varney, Joseph A. Whitcher, John K. Evans.

Sheriff—GEORGE McDANIEL, Barrington.

Deputy Sheriffs—*Dover*, John McDaniel, Lyman Wrisley; *Farmington*, Charles C. Whitehouse; *Rochester*, James Bodge; *Strafford*, Joshua Woodman; *Somersworth*, George W. Brasbridge; *Rollinsford*, Ebenezer S. Nowel; *New-Market*, (R.) N. H. Leavitt; *Wakefield*, (C.) Thos. W. Mordough.

Jailer—John McDaniel, Dover.

Coroners—*Dover*, Nathaniel Wiggin,* Stephen Toppan,* Ezekiel Hurd;* *Farmington*, Joseph Jones;* *Rochester*, Charles Dennett; *Rollinsford*, Saml. H. Wentworth; *Somersworth*, Geo. W. Brasbridge; *Strafford*, Daniel Winkley.

*Qualified to act according to law.

BELKNAP COUNTY.

County Treasurer, Amos H. Jones, Sanbornton.

Register of Deeds, Nathaniel Edgerly, Gilford.

County Sealer, Jesse Doloff, Meredith.

Road Commissioners, Hiram French, Meredith; Moses W. Weeks, Sanbornton; Jonathan Rundlett.

Justices of the Peace.

ALTON—*Reuben Hayes, Jonathan P. Hill, Henry Hurd*, John Chamberlain, Daniel Sawyer, Joseph Mooney, Wm. Emerson, Jacob Place, Sam'l Woodman, John Lang, Israel Tibbets, Nathan Drew, John Chamberlain, jr., David Langley, Eben'r Jones, jr., James McDuffie, 3d, Richard Roberts, Leonard S. Nute, James N. Jones, Jos. Roberts, Charles C. Richardson, Moses Gilman, S. F. Chamberlain, George D. Savage.

BARNSTEAD—JOHN PEAVEY, SAMUEL G. BERRY, SAMUEL WEBSTER, SETH SHACKFORD, RICHARD GARLAND, *John Bickford, Eliphalet Nutter, J. M. Nutter, Josiah R. Shackford, John H. Collins, Joseph A. Walker, Hazen*

Pickering, Thos. P. Hodgdon, Oliver Dennett, Saml. Rollins, Timothy E. Hodgdon, Joseph Pickering, Saml. D. Nutter, David F. Eaton, David Jacobs, Jacob B. Lock, G. S. Roberts, Henry Chesley, Enos George, Arthur Bickford, Joshua B. Merrill, Samuel Kaime, Charles S. George, Reuben Edgerly, Wm. Grover, Chs. R. Rogers, Isaac S. Pendergrass, John Tibbetts, Sewell Cilley, George D. Nutter, Nathaniel Hanson.

CENTRE-HARBOR—John Thompson, *Timothy Perkins*, Nicholas Smith, John H. Kelsea.

GILFORD—Charles Lane, *Benjamin Jewett*, *John V. Barron*, Samuel G. Sanborn, Saml. Leavitt, Benj. Sanborn, Horace Bugbee, Daniel Weeks, Isaac Cole, Eben'r S. Hunt, Joshua Hibbard, Joseph Thing, Nath'l Edgerly, Ephraim Mallard, John Tilton, Aaron Morrill, Woodbury Melcher, Chs. Hibbard, Daniel B. Eaton, Meshech Sanborn, John G. Weeks, John L. Weeks, David Y. Smith, John Blaisdell, Benj. M. Sanborn, Eleazer Davis, Geo. W. Sanders, M. Bradbury Goodwin, Geo. G. Hoit, Benj. J. Cole, John M. Potter.

GILMANTON—Wm. Badger, Ths. Cogswell, Ira A. Eastman, Rufus Parish, *John S. Shannon*, *Jona. T. Coffin*, *Stephen L. Greeley*, *Greenleaf Osgood*, *Ira Mooney*, *Sylvester H. French*, Thomas Durrell, Peter Clark, David Bean, Francis Ayers, Benj. Morrill, Jeduthun Farrar, John S. Rowe, Ezra Ham, Andrew Mack, Alfred Prescott, Dudley Nelson, Jeremiah Leavitt, Nahum Wight, Joseph Badger, Edm. Williams, D. B. Merrill, Stephen Weeks, John K. Woodman, John K. Dudley, D. G. Ladd, Sam'l Page, Calvin Howe, Hezekiah Bean, Moses Price, Sam'l P. Fernald, Orsino A. J. Vaughn, David Hatch, John S. Hill, Jas. Rundlet, Joshua B. Pulsifer, Morril Shepherd, Jona. Rundlet, Benj. Page, Finlay W. Robinson, Nicholas Gilman, Moses Gilman, John Mooney, John M. Pitman, Elijah O. Bean, F. S. Gilman, Wm. Badger, jr., Napoleon B. Gale.

MEREDITH—Parker Plumer, Warren Lovell, Hiram French, Lyman B. Walker, E. S. Lawrence, John Wadleigh, John Coe, Jeremiah Elkins, *Stephen Perley*, *John Towle*, *Stephen C. Lyford*, *Geo. W. Stevens*, *John L. Perley*, *Bradbury C. Tuttle*, *Josiah Norris*, *Jos. S. Neal*, *Thomas J. Whipple*, *John G. Robinson*, Hugl.

Blaisdell, Abel B. Eastman, Samuel Bean, Joseph Ela, Benjamin T. Sanborn, Charles Smith, Joseph Neal, jr., Lane Plumer, D. M. Gale, James Gordon, David B. Plumer, B. S. Tuttle, John Haynes, Bartlett Hill, Eben'r S. Mooney, Joseph R. Mead, Stephen G. Wadleigh, Jas. Dearborn, Benj. F. Plumer, Stephen W. Mead, Jesse Doloff, Ezekiel Lawrence, Noah Pease, Thos. Eastman, Benj. B. Rollins, Thomas H. Holland, David S. Vittum, Smith Swain, Joseph P. Atkinson, Caleb P. Smith.

NEW-HAMPTON—Henry Y. Simpson, Nicholas M. Taylor, Dana Woodman, Washington Mooney, Stephen S. Magoon, Joshua L. Woodman, Thomas Perkins, Ebenezer Fisk, Benj. Magoon, Thos. S. Robinson, Taylor P. Hannaford, Noah Cate, Levi Carter, Sam'l P. Smith, Jonathan Cummings, John Ayer.

SANBORNTON—Samuel Tilton, Zenas Clement, B. A. Rogers, *Moses W. Weeks*, *Benj. M. Colby*, Zebulon Smith, jr., Bradbury Morrison, N. H. Clark, Hilary Knox, Alexander H. Tilton, Jonathan Cawley, 2d, John Carr, Oliver Knowlton, Amos H. Jones, Jonathan Taylor, Charles Woodman, Josiah C. Philbrick, John S. Lane, Freeman B. Plumer, Wm. Hayes, Nath'l G. Ladd, Daniel M. Huse, Jas. P. Tilton, Robertson C. Rollins, Stephen Wallace, R. G. L. Bartlett, J. L. Connor, Oliver P. Piper.

Sheriff—SAMUEL WEBSTER, Barnstead.

Deputy Sheriffs—*Barnstead*, Samuel D. Nutter, Timothy E. Hodgdon; *Gilmanton*, F. S. Gilman, Simeon Copp; *Meredith*, Bartlett Hill, S. W. Mead, Dudley Smith; *(Village,)* Joseph Ela; *Sanbornton*, Charles J Conner;—*Farmington*, (St.) Josiah B. Edgerly; *Franklin*, (M.) Daniel Osgood.

Coroners — *Gilford*, Dudley Smith; *Alton*, Seth Hurd; *Barnstead*, Nathan W. Norris; *Sanbornton*, Lowell Lang.

CARROLL COUNTY.

County Treasurer, Moulton H. Marston.

Register of Deeds, Loammi Hardy, Ossipee.

County Sealer, Daniel Wentworth, Ossipee.

Road Commissioners, Stephen W. Perkins, Eaton; Geo. Brewster; Morrill B. Smith, Wakefield.

Justices of the Peace.

ALBANY—James Ham, B. P. Roberts.

BROOKFIELD—*Trueworthy Chamberlain, Joseph T. Churchill, Joshua N. Cate,* Daniel Wiggin, Dudley Pike, Henry Tebbetts, Theophilus W. Lyford, Noah Robinson, Wm. T. Cate.

CHATHAM—Asa P. Eastman, Abraham Webb, Rice W. Guptill, Jonah Hill, jr., Daniel Emerson, Nathl. Whitaker, jr.

CONWAY—Jona. T. Chase, Zara Cutler, F. R. Chase, Joel Eastman, *Thos. F. Odell, James Willey, Eliphalet Cloutman,* Benj. Bean, Benj. Gould, Jacob Lewis, Daniel Sparhawk, Nathl. Abbott, Chs. S. Whittaker, Isaac S. Davis, Saml. Greenlaw, Benj. R. Page, Sam'l L. Chandler, Nathan F. Barnes, Charles Sparhawk, Tobias A. Hanson, J. L. Eastman.

EATON—*Joseph R. Hunt, Samuel Flanders, Joseph E. Perkins,* Sylvanus S. Clark, Sam'l Atkinson, Stephen Perkins, Isaiah Forrest, Thos. Randall, Robinson Blaisdell, Stephen Allard, Artemas Harmon, Asa Jackson, Joseph Snow, Daniel Lary, Wm. Harmon, Geo. Merrow, Jacob Allard, John Mills, Sam'l Robertson, Thos. R. Giles, Stephen W. Perkins.

EFFINGHAM—*Josiah Dearborn, Thomas P. Drake,* Carr Leavitt, J. T. Taylor, I. Hobbs, John Drake, Silas M. Morse, Jona. Wedgwood, Benj. F. Taylor, Elijah Taylor, Joseph Bennett, Abraham Drake, Cyrus K. Drake, Wm. Champion, Joshua Gilman, Carr L. Drake, Simon Taylor.

FREEDOM—Zebulon Pease, *Ephraim C. Mason,* Wm. Cushing, Stephen Swett, John Lord, Amos Towle, jr., Elias Towle, Solomon Andrews, Calvin Topliff, Elias Rice, Paul Downs, John N. Lord, Joseph Smith, James Milliken.

MOULTONBOROUGH—Benning M. Bean, Samuel Emerson, *Enoch True,* Jeremiah Shaw, Samuel P. Moulton, Joseph H. Watson, John A. Rollins, Benja. M. Mason, Jona. Copp, Abner Adams, Ephraim K. Butler, Reuben Smith, jr., Sam'l Abbott, Nath'l. V. Shannon, John S. Boody, Geo. L. Sleeper, Mark Randall, Wm. H. Richardson, Edward S. Moulton.

OSSIPEE—Luther D. Sawyer, *Ezekiel Wentworth,*

John Wingate, *W. L. Young*, Joseph Hobbs, Isaac Thurston, Thos. Leavitt, Daniel Wentworth, Asa Beacham, Sanborn B. Carter, Alva Moulton, John Brown, John Smith, jr., Leander D. Sinclair, Ezekiel Dore, Luther Young, Joseph P. Cotton, Nath'l Grant, Loammi Hardy, Moses B. Canney, Levi Smith.

SANDWICH—JOSEPH WENTWORTH, *Neal McGaffey*, *Daniel Hoit*, *Jeremiah Furber*, *John S. Quimby*, *Wm. Cogan*, Moulton H. Marston, John Severance, jr., Elijah Skinner, Stephen Beede, Parker Beede, Nath'l Pallate, John Beede, John Cook, Elisha W. Beede, John Fellows, Beede Varney, Aaron B. Hoit, John Gove, Isaiah H. Johnson, Christopher C. Fellows.

TAMWORTH—*Obed Hall*, *Enoch Remick*, Chas. M. Page, True Perkins, T. Cook, Daniel Q. Bean, Joseph Gilman, David G. Stevenson, Stetson Blaisdell, John M. Stevenson, Moses James, J. H. Merrill, John Bryant, Samuel Meader, E. Boyden, J. Garvin.

TUFTONBOROUGH—*John Peavey*, Abel Haley, Jonathan Bean, W. P. Edgerly, Joseph Palmer, Andrew L. Hersey, Geo. Fox, James French, B. Wingate, E. Grant, Eleazer Davis, George B. Canney.

WAKEFIELD—JOSIAH H. HOBBS, *Wm. Sawyer*, *Jona. Copp*, *Amasa Copp*, Joshua G. Hall, Thomas Chapman, Wm. Sawyer, jr., John Copp, John Gage, John Clark, Thomas W. Mordough, Isaac Jenness, George W. Copp, Ephraim G. Smith, Alvah Bickford, John W. Sanborn, Cyrus K. Sanborn, Wm. P. Burley, Andrew G. Hall.

WOLFBOROUGH—HENRY B. RUST, THOS. RUST, *John C. Young*, *Joseph Farrar*, *Thos. J. Tebbetts*, *Jona. P. Fernald*, Thos. Stephenson, Dan'l Martin, Dan'l Pickering, Aaron Roberts, Z. Batchelder, Samuel Langley, John W. Horne, Thos. L. Whitten, Adam Brown, Nath'l Banfield, John Cate, S. Avery, George W. G. Whitten, John Fox, John M. Brackett, Henry Rust, Moses P. Brown, Levi T. Hersey, James Bickford, John P. Cotton, J. P. Furnald, John L. Meader, Nathaniel H. Cotton.

Sheriff—JONATHAN WEDGEWOOD, Effingham.

Deputy Sheriffs—*Ossipee*, Brackett Wiggin; *Conway* Stephen C. Eastman, George Quint, Joseph P. Greenleaf; *Effingham*, Cyrus K. Drake; *Sandwich*, John Severance,

jr.; *Tamworth*, Levi E. Remick, True B. Hodgkins; *Wakefield*, Thomas W. Mordough.

Coroners—*Freedom*, Wm. Harmon, 2d, Calvin Topliff;* *Wolfborough*, Thomas Rust; *Wakefield*, John Gage; *Sandwich*, Jeremiah Furber.

*Qualified to act according to law.

MERRIMACK COUNTY.

County Treasurer, Mitchel Gilmore, jr., Concord.

Register of Deeds, George Jones, Concord.

County Sealer, Seth Eastman, Concord.

Road Commissioners, Ira Osgood, London; True George, Salisbury; John S. Craig, Henniker.

Justices of the Peace.

ALLENSTOWN—*Chas. Rowell, Andrew O. Evans, Daniel Batchelder*, J. Perkins, Robert Evans, John Tennant.

ANDOVER—Sam'l Butterfield, John Fellows, *Joseph C. Thompson*, Ephraim Eastman, Tilton Elkins, J. Y. Bryant, R. F. Eastman, P. Fifield, Willard Emery, B. F. Scribner, Joseph A. Rowe, Enoch Merrill, Reuben Dearborn, True Brown, Jona. Brown, Aaron Cilley, jr, H. A. Weymouth, Samuel Morrill, Charles Fellows.

BOSCAWEN—Wm. H. Gage, *Worcester Webster, Hezekiah Fellows*, John Greenough, Jeremiah Kimball, Simeon B. Little, Laban M. Chadwick, John McClure, Sam'l M. Durgin, Thos. Elliot, Peter Stone, Sam'l Clifford, D. Ambrose, Ebenezer Price, Abraham Burbank, Abiel R. Chandler, Isaac K. Gage, Moody A. Pillsbury, Luke Corser, Caleb Smith, Eliphalet K. Webster, Joseph L. Couch, Jeremiah Noyes, Nehemiah Butler, John D. Stackpole.

BOW—*Wm. R. Parker*, Meindell Sampson, Reuben Colby, Benj. A. Noyes, Schuyler Walker, Daniel K. Gault, Flanders Walker, Samuel R. Green, W. C. Hadley, Amos Hadley, Archibald Stark, Enoch Alexander.

BRADFORD—Samuel Jones, *Daniel Millen, Bartholomew Smith, Weare Tappan*, Moses D. Wadleigh, Cyrus Cressey, Jason H. Ames, Mason W. Tappan, Enoch Sweatt, Bard P. Paige, Amos Morse, John D. Wadleigh, John Severance, John W. Morse, Moses E. Baxter.

CANTERBURY—Joseph M. Harper, Joseph Clough, Jeremiah Clough, Joseph Ham, John Kezar, Thomas Lyford, Eben'r Batchelder, Laban Morrill, Wm. H. Foster, Sam'l Hill, John A. Chamberlain, James Greenough, Thos. Clough, A. F. Bradley, J. C. Elliot, Mark Davis, John Mathes, Wm. C. Webster, Abiel Cogswell, Sam'l Morrill, D. M. Clough, Thomas L. Whidden.

CHICHESTER—*Hosea C. Knowlton*, Henry Roby, J. N. C. Leavitt, Daniel K. Foster, Edward Langmaid, Daniel R. Kelly, George S. Mason.

CONCORD—Isaac Hill, Franklin Pierce, Israel W. Kelly, Th. P. Treadwell, Paul Wentworth, J. A. Potter, Jona. Eastman, Ch's H. Peaslee, Asa Fowler, Cyrus Barton, Ira Perley, Joseph Low, Robert Davis, Sam'l Morril, S. C. Badger, Josiah Stevens, N. B. Baker, Calvin Ainsworth, Wm. Butterfield, J. H. George, John L. Hadley, Matthew Harvey, Henry A. Bellows, *John Whipple*, *Sam. Coffin*, *Jos. Robinson*, *Philip Brown*, *Sam. A. Kimball*, *Geo. G. Fogg*, *Sam'l M. Wheeler*, *Richard Bradley*, *Thomas Bailey*, *Ths. D. Merrill*, *George Minot*, *Josiah Minot*, Isaac Dow, Geo. Abbot, Benj. Parker, James Hoit, Abraham Bean, Nathan Stickney, Ephraim Eaton, Ezra Carter, John Pettengill, James Peverly, jr., Jona. E. Lang, Jeremiah S. Noyes, M. Gilmore, jr., Abel Baker, Wm. West, Arthur Fletcher, Ebenezer S. Towle, John Towne, Wm. Dow, Sylvester Dana, Joseph Greeley, Seth Eastman, Jacob Carter, A. C. Blodgett, John Anderson, Wm. P. Foster, Cyrus Robinson, Charles Smart, Henry H. Brown, Nath'l H. Sanborn, Heman Sanborn, B. W. Sanborn, Moses Clough, Wm. Kent, Wm. Walker, Wm. Prescott, Jos. B. Walker, Wm. C. Prescott, Thomas D. Potter, Lyman D. Stevens, True Osgood, Atkinson Webster, John C. Pillsbury, John F. Brown, Thomas Chadbourne, Geo. H. H. Silsby, Ephraim Hutchins, Dana W. Pratt, Geo. W. Wadleigh, Joseph A. Gilmore, N. S. Chandler, L. D. Brown, Joel Frazer, George Jones, H. P. Rolfe.

DUNBARTON—*Caleb Stark*, John Stinson, 3d, H. C. Perley, Moses C. Elliot, Warren Perley, Charles Holmes, Nathan Gutterson, Jonathan Ireland, Benjamin Whipple, Daniel H. Parker, Henry L. Burnham, L. M. Rowell, Ths. Johnson, Leonard Rowell, Nathaniel H. Wheeler.

EPSOM—*William Ham, James Martin, D. M. Carpenter*, Benjamin L. Locke, Symonds Fowler, Joseph J. Moses, Moses P. Gray, Wm. T. Jenness, John Griffin, jr., E. Locke, jr., A. M. Heath.

FRANKLIN—James Clark, George W. Nesmith, Caleb Merrill, *Parker Noyes, Thomas R. White, Daniel Osgood*, Joseph Morrill, Samuel Quimby, Isaac Hale, Jeremiah F. Daniell, Austin F. Pike, Ira Greeley, Henry Burley, Stephen Kendrick, Joseph E. Fellows, Samuel M. Wilcox, David D. Moore.

HENNIKER—*Moses Brown, Jacob Straw, Imri Woods, L. Smith*, Page Eaton, John S. Craig, Micah Howe, Zebulon Foster, jr., Jeremiah Foster, John O. Folsom, Titus V. Wadsworth, Hiram Bell, Wm. P. Cressey.

HOOKSETT—*Seth K. Jones*, Joseph Poor, Matthew Gault, John Marshall, John H. Mitchell, Hazen Davis, Eri Poor, Savory T. Burbank.

HOPKINTON—Stephen Sibley, Horace Chase, *Phineas Clough, Nicholas Quimby, Hamilton E. Perkins, Isaac D. Merrill*. Daniel B. Emerson, Ezekiel Dow, Joab Patterson, Joseph Barnard, Benjamin Loverin, Andrew Leach, Joseph Stanwood, Moses Colby, John Burnham, John Currier, Moses Copps, James Hoyt, Hazen Kimball, F. P. Knowlton, Phineas Clough, 2d, Isaac Story.

LOUDON—*Joseph C. Harper, Ira Osgood*, John L. French, George B. Johnson, Preserved Robinson, John S. Osborne, Edmund Sanborn, Nathaniel S. Batchelder, Joseph Moody, Benj. F. Neal, Oliver W. Morrill, Samuel P. Calef, Theophilus B. Martin, Amos Peaslee, John Fellows, Jer. T. Clough.

NEWBURY—*Arnold Ellis, Jesse Carr, Eli Dodge*, Cyrus B. Leach, Moses Eaton, John Cutter, John Muzzey, jr., Josiah Morse.

NEW-LONDON—Anthony Colby, John Trussell, Daniel E. Colby, Luther McCutchins, Joel Fletcher, A. Page, Marcus E. Sargent, Job Seamans, Wm. Lee, Geo. W. Everett, Stephen C. Robie, Benj. P. Burpee.

NORTHFIELD—Asa P. Cate, R. S. Rust, *Peter Wadleigh, Jas. Cochran, Jer. Smith, Obadiah Hall, Jeremiah Tilton, Joseph Swett*, Samuel Forrest, Amos C. Hannaford, Isaac Whittier, John Kimball, Archibald S. Clark, Benjamin Hill, Shubael Dearborn, jr., E. S. Wadleigh,

William Whidden, Joseph P. Robertson, John W. Swett, Moses Batchelder, Mark R. Woodbury, David Dearborn, Geo. S. Tibbetts.

PEMBROKE—*Moody Kent, Aaron Whittemore, James Wilson*, Jer. H. Wilkins, Hiram Knox, Noah M. Cofran, Morris Cochran, Cogswell Dudley, Trueworthy L. Fowler, Winthrop Fowler, Wm. Hazeltine, jr., Wm. Parker, Stephen Bates, Moses Martin, Albert G. Pearson, Jacob Sawyer.

PITTSFIELD—*C. H. Butters, Benj. Emerson*, J. L. Thorndike, John True, John T. Tucker, Geo. L. Merrill, Nathaniel Batchelder, John Berry, Isaiah Berry, John S. Tilton, Grenville L. Remick, A. F. L. Norris, Wm. W. Proctor, James Drake, Abraham French, 3d.

SALISBURY—*Moses Greeley, Samuel C. Bartlett, Stephen Pingry, Benj. Pettingill, 2d*, Valentine Little, Moses Fellows, Nath'l Bean, Cyrus Gookin, Nathan Smith, E. F. Greenough, Ebenezer Johnson, Benj. F. Gale, Abraham H. Robinson, Ithamar Watson, John Bean, Jonathan P. Webster.

SUTTON—Jonathan Harvey, Benj. Wadleigh, Robert Lane, *Reuben Porter, Asa Page, Enoch Page*, John Pillsbury, Asa Nelson, Moses Hazen, Albert P. Richards, Samuel Dresser, jr., J. H. Allen.

WARNER—Henry B. Chase, *Benjamin E. Harriman, Franklin Symonds, Abner B. Kelly, Robert Thompson*, James Sargent, Leonard Eaton, Abner Woodman, John Couch, jr., H. D. Robertson, Nath'l A. Davis, John Currier, jr., Steph. Bartlett, Hiram Buswell, Levi Bartlett, Steph. K. Hoyt, James M. Harriman, Zebulon D. Currier, Joshua George, Edward B. West, Walter Harriman.

WILMOT—*Merrill Cross*, Josiah Stearns, Morrill Currier, Samuel Teel, Jonathan Bean, Simon Greeley, John Teele, Iddo S. Brown, John Woodbury, jr., Otis Jones, Horatio N. Mason.

Sheriff—NATHANIEL A. DAVIS, Concord.

Deputy Sheriffs—*Concord*, Abraham Bean, John Pettingill; *Bradford*, J. D. Wadleigh; *Epsom*, Jona. L. Cilley; *Franklin*, Daniel Osgood; *Henniker*, William P. Cressey; *Hopkinton*, Andrew Leach; *Newbury*, Eli Dodge; *Pittsfield*, Enoch Watson; *Warner*, Franklin Symonds;

New-London, Marcus E. Sargent, Albert Little; *Wilmot*, Nath'n Phelps; *Andover*, John Fellows; *Manchester*, (H.) Jos. M. Rowell, L. Rundlet, Mace Moulton; *Amherst*, (H.) Elijah Monroe; *Goffstown*, (H.) P. F. Pattee; *Deerfield*, (R.) Benjamin Jenness; *Sanbornton*, (B.) Benjamin F. Smith; *Sanbornton Bridge*, (B.) Charles Conner; *Newport*, (S.) Frederick Claggett; *Barnstead*, (B.) Samuel D. Nutter; *Hill*, (G.) Isaac T. Parker.

Jailer—Andrew Leach, Hopkinton.

Coroners—*Concord*, Seth Eastman;* *Boscawen*, John Danforth;* *Wilmot*, Iddo S. Brown; *Loudon*, Moses Morse; *Northfield*, Warren L. Hills; *Bow*, Aaron W. Baker; *Pembroke*, C. P. Hayward; *Newbury*, Eli Dodge; *Salisbury*, D. C. Gookin.*

*Qualified to act according to law.

HILLSBOROUGH COUNTY.

County Treasurer, Adam Chandler, Bedford.

Register of Deeds, Wm. Wetherbee, Amherst,

County Sealer, Elbridge F. Perkins, Amherst.

Road Commissioners, William Bruce, Mont-Vernon; Reuben Baldwin, Brookline; Eldridge Hardy, Amherst.

Justices of the Peace.

AMHERST—Charles H. Atherton, *Andrew Wallace, Richard Boylston, Perley Dodge, Elijah Monroe, Lemuel N. Pattee*, Jacob Hildreth, John Secombe, Wm. J. Weston, David Russell, Joseph Mace, Peter Carleton, Wm. Wetherbee, Eldridge Hardy, Barnabas B. David.

ANTRIM—Luke Woodbury, Jacob Whittemore, Amos Parmenter, Mark B. Woodbury, John G. Flint, T. S. Holmes, Cyrus Saltmarsh, Hiram Griffin, Edward L. Vose, Isaac Baldwin, Geo. H. Hubbard.

BEDFORD—Frederick G. Stark, *Thomas Rundlet, Peter P. Woodbury, Adam Chandler, Israel Fuller*, Theodore A. Goffe, Jonas B. Bowman, Wm. P. Riddle, Gardner Nevins, John Parker, Moses Gage, Leonard C. French, 2d, Robert Dunlap, John D. Walker, John D. Riddle, Chandler Spofford, John Barr, Reuben V. Greeley, Henry Haile, Andrew J. Dow, James Walker.

BENNINGTON—*John Dodge, Amos Whittemore*, John W. Flagg, Moody Butler, John Huntington, Sam'l Baldwin.

BROOKLINE—*Benjamin Shattuck, Nath'l Shattuck*, Isaac Sawtelle, Alpheus Shattuck, Geo. Daniels, Ensign Bailey, Reuben Baldwin, Thomas Bennett.

DEERING—*Russell Tubbs, Robert Goodale*, William Manahan, Squires S. Clement, Rodney George, John Bartlett, Wm. Forsaith, Enoch Hadley, John Wilkins.

FRANCESTOWN—Wm. Parker, Wm. Bixby, Alexander Wilson, D. Fuller, Herbert Vose, Warner Clark, Paul H. Bixby, Nathan Dane, Albert M. Holbrook, Israel Batchelder, John M. Collins, jr.

GOFFSTOWN—Jesse Carr, David Steele, *Benj. Stevens, 2d, A. Whittemore*, Thomas R. Hoyt, Geo. Poor, B. G. Stark, H. B. Stearns, Joseph McDoel, Eliphalet Richards, Thomas R. Worthley, Joseph Sargent, Gideon Flanders, Tho. R. Hoyt, jr., Geo. P. Hadley, Saml. Gould, Alfred Story, John G. Dodge, Alonzo F. Carr, Joseph B. Quimby, Thomas R. Butterfield.

GREENFIELD—William Whittemore, Charles Richardson, Wm. Savage, David Ramsey, Lewis Richardson, Cyrus Richardson.

HANCOCK—*David Patten*, Jacob G. Lakin, David Low, John Whitcomb, Kendall Grey, Ebenezer Ware, jr., C. Duncan, Joel Gates, Abijah Hadley, Nath'l Dow, Clark C. Bontwell.

HILLSBOROUGH—Samuel H. Ayer, *Hiram Munroe, Henry D. Pierce*, Andrew Sargent, David Steele, Tho. Willson, Levi Goodale, John Grimes, Mark W. Fuller, Abel C. Burnham, John G. Fuller, John G. Dickey, Ezra Clement, Joshua Marcy, jr., Jason H. T. Newell, Nathan Kendall, James Forsaith, Wm. B. Whittemore, Samuel G. Barnes, Leonard M. Kimball, Francis B. Peabody.

HOLLIS—Benj. M. Farley, *Ralph E. Tenney, Wm. P. Hale*, Benj. F. Poole, Noah Hardy, Jonathan T. Wright, Leonard Farley, Benj. F. Farley, Wm. Merrill, Edward Emerson, Alpheus Eastman.

HUDSON—*Noah Robinson, Tho. B. Wason*, Reuben Greeley, David Burns, James Pierce, John Greeley, jr., Paul Colburn, Stephen Greeley, Ethan Willoughby, James Carnes.

LITCHFIELD—*Geo. Griffin*, Samuel Center, John

White, Parker Bixby, Isaac McQuesten, Warren Goodspeed, Daniel McQuesten, Isaac N. Center.

LYNDEBOROUGH—*David Stiles, Israel Herrick,* Wm. Jones, David Putnam, Jesse Clement, Peter Cram, Dexter Burton.

MANCHESTER—James McK. Wilkins, Mace Moulton, Daniel Clark, Herman Foster, Samuel D. Bell, Richard H. Ayer, Robert Reed, Moses Norris, Charles Flanders, Chandler E. Potter, *Samuel Dame, John Stark, 3d, George W. Morrison, Warren L. Lane,* Charles Stark, Amos Weston, John Porter, jr., Issac C. Flanders, Joseph M. Rowell, John S. Kidder, Moody Currier, James McCalley, Walter French, Zacheus Colburn, Joseph Cochran, jr., Samuel Tuck, Daniel C. Gould, Stevens James, David P. Perkins, Wm. C. Clarke, Chas. Richardson, Isaac Riddle, E. A. Bodwell, David Cross, Joseph Davis, 2d, David A. Bunton, David Gillis, Nathan Parker, Hiram Brown, George M. Flanders, Jas. A. Gregg, Amos G. Gale, David Hill, Andrew Bunton, jr, Moses Fellows, William G. Means, Joseph Knowlton, George Porter, George F. Judkins, Ira W. Moore, Jacob F. James, James M. Morril, George A. French, James Hersey, George W. Pinkerton, Isaac Tompkins, John L. Fitch, J. S. T. Cushing, Bradbury P. Cilley, Archelaus Wilson, James S. Cheney, Wm. A. Putney, Israel W. Webster, Aaron B. Smith, Archibald Gamble, David F. Whittle, Benj. F. Ayer, E. G. Gifford, Jacob G. Cilley, John H. Goodale, William B. Baker, Robert Means, John B. Bailey, F. Smith, Harry Leeds, Theodore Atkinson, Leonard Rundlett, Samuel N. Bell, Stephen Palmer, Geo. W. Tilden.

MASON—*Willis Johnson,* Jonathan Russell, Samuel Smith, jr., Wm. Wright, Geo. Taft, John Edmunds, Tho. H. Marshall.

MERRIMACK—James U. Parker, *Sam. McConihe,* Oliver Spalding, jr., Simeon Kenney, Rob. McGaw, Leonard Walker, J. B. Holt, Edward P. Parker, D. T. Ingalls.

MILFORD—*Solomon K. Livermore, Wm. Wallace, Jonas Hutchinson,* Luther Hutchinson, Pliny Whitney, Reed Dutton, Wm. Ramsdell, D. P. Needham, Smith Stickney, Daniel Russell, Leonard Chase, Banbridge Wadleigh.

MONT-VERNON—*John Bruce, Daniel W. Baker,* Nathaniel Bruce, Geo. Raymond, John Averill.

NASHUA—Jesse Bowers, Israel Hunt, Isaac Spalding, *John M. Hunt, Edmund Parker,* George Y. Sawyer, Franklin Fletcher, Thomas W. Gillis, Ebenezer Dearborn, Elijah Colburn, Aaron W. Sawyer, Henry C. Smith, Aaron F. Stevens, Franklin Munroe, Silas Butterfield, Thomas Chase, Josephus Baldwin, William D. Beasom, Barnard B. Whittemore, Seth Woodbury, jr., Lyman Heath, H. F. Courser, George Bowers, Joshua F. Whittle, Caleb J. Emery.

NASHVILLE—Daniel Abbot, Charles F. Gove, Charles G. Atherton, *B. F. Emerson, William McKean,* Joseph Greeley, Zebediah Shattuck, Alfred Greeley, Josiah G. Graves, Benjamin Burke, Albert McKean, Wm. Boardman, Aaron P. Hughes, Ephraim W. Livingston, Abraham Mitchell, Stephen Kendrick, Robert Moore, Edward Wheeler, Fordyce M. Stimpson, Russell E. Dewey, David Robinson.

NEW-BOSTON—John Atwood, *Benj. Fairfield, Robert B. Cochran,* Abner Hogg, Elias Dickey, Waterman Burr, Ninian C. Crombie, Asa McMillen, Solomon Dodge, jr., Benjamin Fletcher, Horace Philbrick, Daniel Campbell, Micah Lawrence.

NEW-IPSWICH—John Preston, *Ephraim H. Farrar.* Stephen Wheeler, Moody Adams, Jeremiah Smith, Seth King, Ebenezer P. Edwards, George Barrett, William W. Johnson, Stephen Thayer, Francis P. Prichard, James Chandler, Thomas H. Cochran, John T. Stevens.

PELHAM—*S. M. Richardson, Jesse Gibson, Edward Wyman,* David Cutter, Moody Hobbs, Joshua Atwood, Gilbert Colburn.

PETERBOROUGH—John H. Steele, *Abiel Sawyer, James Walker,* Stephen P. Steele, Timothy K. Ames, Albert Smith, William Follansbee, Moses Dodge, Alexander Robbe, Daniel B. Cutter, Samuel Gates, Josiah S. Morrison, William H. Whittemore, James G. White, Edward S. Cutter, James Scott.

SHARON—*Samuel Nay,* Silas Sawyer, Samuel Ryan, jr., Nathaniel Moors, James Taggart.

TEMPLE—*N. Wheeler,* N. Kingsbury, Francis Whiting, Martin Heald, Isaac Kimball.

WEARE—*Amos W. Bailey, Daniel Paige, jr., Jacob Gibson, Lemuel W. Paige*, Abraham Morrill, Jesse Whittaker, Hiram Simons, William Woodbury, Jeremiah P. Raymond, Moses A. Hodgdon, Jona. D. Clement, Samuel C. Eastman, Randall F. Hoit.

WILTON—*Jonathan Burton, Daniel Batchelder*, Timothy Abbot, Joel Abbot, Timothy Parkhurst, Joseph Wilson, Eliphalet Putnam, Mark N. Spaulding.

WINDSOR—Henry B. Swett, David Curtis, Francis Grimes.

Sheriff—ELIJAH MONROE, Amherst.

Deputy Sheriffs—*Amherst*, James Monroe; *Antrim*, Bartlett Wallace; *Francestown*, Warner Clark, Linsley K. Brown; *Goffstown*, Philip F. Pattee; *Hillsborough*, Benjamin Tuttle, jr.; *Manchester*, Joseph M. Rowell, Leonard Rundlet, Mace Moulton; *Milford*, John E. Bruce; *Hollis*, W. Reed; *Mason*, George Taft; *Nashua*, Franklin Fletcher, C. J. Emery; *Nashville*, Wm. Wetherbee; *Litchfield*, George Griffin; *Peterborough*, Timothy K. Ames, James Scott; *Pelham*, Joshua Atwood; *New-Ipswich*, E. P. Edwards; *Henniker*, (Mer.) Wm. P. Cressey.

Jailer—Elijah Monroe, Amherst.

Coroners—*Bedford*, Israel Fuller, jr.*; *Antrim*, David Campbell, Bartlett Wallace;* *Brookline*, John Smith; *Goffstown*, Peter E. Hadley, Solomon Spaulding, jr.; *Manchester*, Joseph M. Rowell,* L. Rundlet,* Warren L. Lane; *Nashville*, Zebulon Shattuck, John Reid; *Nashua*, James White; *Wilton*, Elijah Stockwell; *Mason*, George Taft.

*Qualified to act according to law.

CHESHIRE COUNTY.

County Treasurer, Geo. F. Starkweather, Keene.

Register of Deeds, Barton Skinner, Keene.

County Sealer, Abijah Wilder, Keene.

Road Commissioners, Jacob Taylor, Stoddard; Laban Rice, Jaffrey; Jonathan S. Adams.

Justices of the Peace.

ALSTEAD—*Azel Hatch, James Chandler, A. Glover, Asa H. Carpenter, Samuel Slade*, Joseph Kingsbury, Jona-

than Rawson, Ira Rust, Edward Glover, Barnabas C. Peters, Benjamin F. Phelps, Whitney Breed, Lawson Robertson, Albert S. Wait, Bolivar Lovell, Alden S. Thurston, Abner Palmer.

CHESTERFIELD—HARVEY CARPENTER, REUBEN PORTER, *Otis Amidon*, *W. R. Platts*, *Harvey Carleton*, Charles Converse, Nathaniel Walton, Ashbel Wheeler, Samuel Burt, jr., Samuel Beal, Oscar Cooledge, Ezekiel P. Pierce, J. C. Goodridge, James H. Goodridge.

DUBLIN—*Jonathan K. Smith*, *Asa Heald*, Rufus Piper, Cyrus Frost, Asa H. Fisk, Thomas Fisk, Richard Strong, Moses Marshall, Aaron Smith.

FITZWILLIAM—*Amos A. Parker*, David Stone, John J. Allen, Josiah Ingalls, Daniel Spaulding, Dexter Whittemore, John J. Allen, jr.

GILSUM—*George W. Hammond*, Lemuel Bingham, William Kingsbury, Israel B. Loveland, Samuel Woodward, David Bill, Eliphalet K. Webster, John Hammond, Samuel Isham, jr.

HINSDALE—FREDERICK BOYDEN, *Obed Slate*, *Ezra Burnham*, Caleb Todd, William Haile, Jonathan Brown, Simeon Horton, Lockhart Davenport.

JAFFREY—*Oliver Prescott*, *John Conant*, *Levi Fisk*, *John Felt*, Samuel Foster, Jonas M. Melville, Benjamin Cutter, Peter Upton, Amasa Kinne, Laban Rice, Stilman Clark, Roderick R. Perkins, John Fox, John A. Prescott, Nehemiah Adams.

KEENE—SALMA HALE, LEONARD BISCO, PHINEAS HANDERSON, SAMUEL DINSMOOR, LEVI CHAMBERLAIN, *Thomas M. Edwards*, *John H. Fuller*, *Lewis Campbell*, *Elijah Sawyer*, *John Foster*, *William P. Wheeler*, *Daniel Adams*, *G. F. Starkweather*, John Wood, John Prentiss, A. Appleton, Wm. Dinsmoor, Josiah Colony, Oliver Heaton, Benaiah Cook, Alexander P. Cooledge, Chs. Sturtevant, George W. Sturtevant, Joshua Wyman, John H. Elliot, George H. Wheelock, Isaac Sturtevant, Ephraim Foster, Barton Skinner, C. C. Webster, Amos Richardson, William Parker, Noah R. Cook, Alexander Millikin, A. Herbert Bellows, Francis S. Fisk, Edward Farrar, Stewart Hastings, James Buffum, Luther Nurse, L. Howe, Ephraim Foster, F. F. Lane, Harvey A. Bill, Francis A. Faulkner.

MARLBOROUGH—*Nathan E. Wild*, Levi Gates, Amos Cummings, William Boyden, James Bacheller, James Wakefield, Reuben Ward, Merrill Mason.

MARLOW—*Allen Giffin*, Bethuel Farley, Dudley Lewis, Amos F. Fisk, Amasa Mack, Edmund Jones, Freeman Gee, Willard A. Baker, John Q. Jones, Charles D. Symonds, Lucius D. Pierce.

NELSON—*Samuel Griffin*, Milan Harris, Abner S. Hutchinson, Upton Burnap, C. H. Whitney, Pembroke Fisher, Horatio Osgood.

RICHMOND—*Benjamin Newell, Jarvis Weeks*, Silas Jilson, Kendall Fisher, Amos Bennett, Job Bisbee, Wm. Wright, Uberto Bowen.

RINDGE—Joshua Converse, John P. Simonds, Stephen B. Sherwin, Levi Howe, Thomas Ingalls.

ROXBURY—Seth Kingsbury, Seth Wadsworth.

STODDARD—*Jacob Taylor*, Isaiah Gould, Isaac Duncan, Abner Knowlton, Gilman Scripture, Wm. Wilson, Asa Copeland.

SULLIVAN—Samuel Locke, Roswell Osgood, David Seward, Selim Frost, Josiah Peabody, Asa E. Wilson.

SURRY—Francis Holbrook, Jonathan Robinson, Benjamin Carpenter, Eliphalet Dort, Nathan D. Reed.

SWANZEY—Elijah Carpenter, *Joseph Hammond, jr.*, Levi Willard, Henry Baxter, Amos Bailey, Charles N. Hills, Isaac Stratton, Franklin Holman, Benjamin Page, Lyman Parker, Tristan Aldrich, Leonard Whitcomb, Rufus Bowen, George Bucklin, David Parsons, Enoch Cummings, Wm. Reed, Aaron Holbrook, Carter Whitcomb.

TROY—*Daniel W. Farrar, Luther Chapman*, Daniel Cutting, Brown Nurse, Abel Baker, Joseph Jones, John W. Bellows.

WALPOLE—Frederick Vose, *James Hale*, David Fisher, George Huntington, John P. Maynard, Ebenezer Morse, Hope Lathrop, William Rollins, David C. Thompson, Daniel Merriam, jr., Samuel Nichols, Lewis Lane, Stephen Tiffany, Theron Adams, Willard C. Thurston.

WESTMORELAND—Timothy Hoskins, *Larkin Baker, Charles F. Brooks, Austin Parker, John H. Wier*, Haskell Buffum, Amasa Chaffe, Gilbert T. Huestis, A. Aldridge, Tileston A. Barker, Jas. R. Weare, Z. Britton.

WINCHESTER—Jared Perkins, *Horace Chapin, Amos Hunt, Calvin Burnap, Asahel H. Bennett*, Elisha Rich, David Ball, Hosea Pierce, Ebenezer D. Foster, Henry Kingman, Erastus Dickinson, Willard Jackson, Asahel J. Humphrey, William Wheelock, John Cook, Abijah Eddy, Everson Cook, Samuel Graves, Joseph Weber, Edward Gustine.

Sheriff—JOHN FOSTER, Keene.

Deputy Sheriffs—*Keene*, Joshua Wyman; *Chesterfield*, Warham R. Platts; *Fitzwilliam*, John Whittemore, jr.; *Marlow*, Bethuel Farley; *Walpole*, Hope Lathrop, George Huntington; *Winchester*, Alonzo Kingsley; *Hinsdale*, Elisha W. Hunt; *Marlboro'*, Nelson Converse; *Richmond*, Amos Bennett; *Alstead*, Boliver Lovell; *Antrim*, (H.) Bartlett Wallace; *Peterborough*, (H.) Timothy K. Ames, James Scott; *New-Ipswich*, (H.) E. P. Edwards.

Jailer—Joshua Wyman, Keene.

Coroners—*Keene*, John Wood;* *Chesterfield*, Samuel Beal, Reuben Marsh; *Fitzwilliam*, Josiah Ingalls, Levi Haskell; *Stoddard*, Silas Dinsmore;* *Walpole*, David Buffum; *Winchester*, John Severance; *Jaffrey*, Ethan Cutter.

*Qualified to act according to law.

SULLIVAN COUNTY.

County Treasurer, Orlando Powers, Cornish.

Register of Deeds, Matthew Harvey, Newport.

County Sealer, Charles Bailey, Claremont.

Road Commissioners, Paul J. Wheeler, Lewis Farwell, Aaron Miller.

Justices of the Peace.

ACWORTH—*Elisha Parks, David Montgomery, David Blanchard, Jesse Slader*, Eliphalet Bailey, Joel Tracy, John Robb, Granville Gilmore, Edward Woodbury, Jos. Ball, Nath'l Merrill, Chapin K. Brooks, Robert Clark, William Warner, Zenas Slader, Joseph G. Silsby, Jona. H. Dickey, David Buss.

CHARLESTOWN—Henry Hubbard, John J. Gilchrist, Enos Stevens, Edmund L. Cushing, Samuel Garfield, *Vryling Lovell*, George Olcott, Horace Hall, Thomas Whipple, Stephen D. Hassam, Henry Hub-

bard, jr., Ashbel Hamlin, John Starritt, David Hubbard, Isaac F. Wetherbee, David Holton, Benj. Chellis, Samnel Webber, Oliver King, Luther Hammond, Simeon O. Cooley, Wm. A. Rand, Richard Hubbard.

CLAREMONT—Ambrose Cossit, *Isaac Hubbard, Erastus Glidden, Uriel Dean, John J. Prentice, Luther Brown, Philander C. Freeman, Thomas J. Harris, Alpheus F. Snow, Samuel Glidden, Samuel Tutherly, Theron Metcalf, James M. Gates, Albro Blodgett,* Timothy Grannis, John W. Tappan, Leonard Gilmore, Albert M. Billings, Danford Rice, Chester P. Smith, Joshua Colby, Caleb Judkins, Horace P. Handerson, A. B. Williamson, Joseph Webber, Simeon Ide, Charles Leland, C. P. Smith. Josiah Stevens, Samuel W. Fuller, Daniel S. Bonker, Samuel C. Abbott, Alonzo Thomas, Geo. W. Blodgett, Samuel G. Jarvis, John S. Fisk, Geo. N. Farwell, Wm. M. Ladd, Edward Brown, Frederic A. Henry.

CORNISH—Eleazer Jackson, John L. Putnam, *Harvey Chase, Reuben Davis,* Sylvanus Bryant, Orlando Powers, Lebbeus Chase, James R. Wellman, Benjamin Chapman, Araunah Burnap, Amos Richardson, Wm. S. Deming, Ebenezer Cole, Hiram Little.

CROYDON—*Benjamin Barton, Daniel R. Hall, Paul Jacobs, Lemuel P. Cooper,* Samuel Morse, S. B. Rowell, Delevan D. Marsh, Abijah Powers, Otis Cooper, Solomon Clement, John Cooper, Paul J. Wheeler.

GOSHEN—Virgil Chase, *Oliver Booth,* John Gunnison, Oliver Willey, Samuel Smart, Nathaniel T. Cofran.

GRANTHAM—*Oliver B. Buswell, Charles L. Newton,* Samuel Bean, S. C. Moulton, Amasa Hall, Wm. B. Leavitt, Charles Gleason, John P. Chellis, N. M. Wheeler.

LANGDON—Samuel Edgerton, March Chase, Royal Shumway, Gilson Walker, Edmund Holden, C. C. Albee, John Walker.

LEMPSTER—*Daniel M. Smith,* Alvah Smith, Harvey Dudley, David Thornton, Ralph Spencer, Joel Dame, Lemuel Miller.

NEWPORT—Ralph Metcalf, Austin Corbin, Aaron Matson, *Amasa Edes, Thomas W. Gilmore, Bela Nettleton, Amos Little, Edward Wyman, Jeremiah D. Nettleton, Henry E. Baldwin,* Silas Metcalf, Seth Richards,

Zina Goldthwaite, Matthew H. Moody, Joseph S. Hoit, Nathaniel O. Page, Siloam S. Wilcox, Sawyer Belknap, Nathan Mudget, Matthew Harvey, John H. Higbee, Henry G. Carlton, Frederick Claggett, James Hall, Nathan White, Calvin Wilcox, Chase Noyes, Wm. F. Newton, Harvey J. Marshall, Joseph Sawyer, jr., David Allen, Parmenus Whitcomb, David Harris, Allan Town, J. S. Parmlee, J. Emerson, Austin Corbin, jr., Jonathan Silsby, Nathaniel C. Todd, Benj. F. Haven.

PLAINFIELD—John Bryant, Jesse French, Perley Fifield, Albert G. Daniels, Eben Clough, Daniel Cole, William Ward, Ai Reed, Edward Freeman, Geo. Bryant, Stephen R. Moulton, E. Freeman, jr.

SPRINGFIELD—Richard Sanborn, *Joseph Nichols*, Benjamin Colby, Samuel Quimby, S. Colby, Daniel N. Adams, James G. McAlvin, William Stocker, Joel Whitmore, O. C. Howard.

SUNAPEE—Wm. Young, Moses F. Knowlton, Hiram Sargent, Wm. W. Eastman, Bailey Pillsbury, David Brown, Daniel George.

UNITY—Amos Perkins, Harvey Huntoon, *Francis Chase*, *Bradbury Bailey*, *Nathaniel Huntoon*, *Ezra J. Glidden*, *Jonathan C. Clement*, Noah Ladd, Daniel Huntoon, Nathan Huntoon, Abel Perkins, Benjamin Marshall, John Bartlett, Wyllys Redfield, Hiram Smith, Joseph Copeland, Gilbert Lewis, Nicholas E. Sargent, John Sleeper, Jacob W. Sanborn.

WASHINGTON—Joseph Healy, Dyer H. Sanborn, *Simon W. Jones*, David Farnsworth, Martin Chase, Solomon E. Jones, Edmund Davis, N. G. Jones, Sullivan W. Healey, De Witt C. Newton, Langdon Healy.

Sheriff—JOHN STARRITT, Charlestown.

Deputy Sheriffs—*Charlestown*, James C. Stebbins; *Claremont*, Albro Blodgett, Allen McLaughlin; *Cornish*, Stephen Williams; *Croydon*, Dennison Humphrey, William Dodge; *Lempster*, Joel Dame; *Newport*, Frederick Claggett, David Harris; *Plainfield*, Ephraim Converse; *Springfield*, Samuel Quimby; *Hillsborough*, (H.) Ransom Bixby; *Walpole*, (Ch.) Hope Lathrop; *Newbury*, (M.) Eli Dodge; *Enfield* (G.) Converse Goodhue; *New-London*, (M.) Albert Little.

Jailer—David Harris, Newport.

Coroners—*Claremont*, Uriel Dean;* *Plainfield*, Levi Bryant; *Newport*, David Harris;* *Cornish*, A. Burnap;* *Lempster*, John Dodge.

*Qualified to act according to law.

GRAFTON COUNTY.

County Treasurer, David Smith, Warren.

Register of Deeds, Luke Aiken, Haverhill.

County Sealer, Richard N. Brown, Haverhill.

Road Commissioners, John Demman, Hanover; John Currier, Wentworth; Otis Savage, Lisbon.

Justices of the Peace.

ALEXANDRIA—*Elias Perkins*, *Heman J. Welton*, James Crawford, Horace Ballou, Aiken Gilmore.

BATH—Andrew S. Woods, Harry Hibbard, Jas. H. Johnson, *John French*, *Ira Goodall*, *William Morrison*, *William Lang*, *John L. Carleton*, *Isaac Patterson*. *C. C. Hutchins*, *Abiel Demming*, *Moses F. Morrison*, J. H. Carbee, Henry H. Lang, Myron S. Woodward, Arthur Livermore, jr., George W. Cutting, Daniel Patterson, Samuel Ross, Moses Johnson, Moses B. Swett, Joseph Jackman, Samuel H. Goodall, Warren Bass, Wm. W. Hutchins, John Bedel, Alvin Hastings.

BENTON—*Enos Wells*, *Wm. Whitcher*, *J. J. Page*, Ira Whitcher, James Harriman, Jona. Hunkins.

BETHLEHEM—*John Pierce*, *Wm. Kenney*, Lyman Blanden, Isaac J. Quimby, Daniel Wilcomb, Timothy P. Turner, Reuben Baker, Eli D. Sawyer, Edward O. Kenney.

BRIDGEWATER—*Robert Barber*, *Abraham P. Hoit*, Jesse Prescott, Nathaniel Batchelder, Samuel Fifield, Jonathan H. Johnson, Robert Sargent, Martin Boardman, D. B. Clement.

BRISTOL—Oscar F. Fowler, Robert Smith, *Samuel T. W. Sleeper*, *Ichabod C. Bartlett*, Joseph Moor, Walter Hayward, Frederick Bartlett, A. Hart, Samuel C. Brown, Levi Bartlett, Gilman Ingalls, Nicholas Doloff, Napoleon B. Bryant, J. M. R. Emmons, Asa Martin, N. G. Chase, George Tenney.

CAMPTON—Arthur Livermore, *William Clark*, Robert Smith, Levi Southmaid, David D. Kenniston, B. Foss, John Cook, Ozias Holmes, Thomas J. Sanborn, George W. Webster, G. W. Kenniston, Amos Flint.

CANAAN—Caleb Blodgett, William P. Weeks, Eleazer Martin, *James Arven*, Josiah Clark, jr., Jonathan Kittredge, Joseph Wheat, Sylvanus D. Morgan, Elisha Swett, Phineas Eastman, jr., William Martin, Nathaniel Currier, Levi Hutchinson, Daniel Pattee, jr., George Harris, James Eastman, Jesse Martin, Sylvester Dustin, Chamberlain Packard, jr.

DANBURY—*John Bean*, *Ichabod S. Johnson*, Timothy H. Danforth, James Smith, Moses L. Taylor, Levi Frazier, Cummings Hubbard, Willard Walker.

DORCHESTER—*Jabez Youngman*, Abner Blodgett, C. G. Eastman, W. P. Burpee, Samuel P. Wright, Benj. Norris, John G. Dustin, Joseph Hapgood, Thomas J. Fitts, Samuel W. Clement.

ELLSWORTH—Jonathan Moulton, Stephen Avery, David R. Buzzell, Samuel M. Avery.

ENFIELD—Converse Goodhue, *Jos. Merrill*, *Ths. Merrill*, *William C. Smith*, *David F. Johnson*, Nathaniel W. Westgate, Henry Currier, Matthew Bryant, Clement Smith, Alpheus Conant, Paul Burnham, Abel Lowe, Geo. W. Conant, John C. Clough.

FRANCONIA—*John C. Colby*, Thomas Spooner, J. H. Oakes, Joseph L. Gibb, Priest Young, Simeon Spooner.

GRAFTON—*John Riddall*, *Fountleroy Caswell*, Richard Whittier, Alexander Williams, J. Cass. Cyrus Adams, Josiah Stevens, Ezra T. Gifford, Jason Sanders, George W. Potter, Isaac Bullock, Asa Ford, Robert D. Davidson, N. W. C. Davis.

GROTON—*Jonathan K. Pike*, *Milton Holden*, R. S. McClure, Jonathan Goodhue, Joshua R. Wheet.

HANOVER—William H. Duncan, Edwin D. Sanborn, Isaac Ross, *Isaac Fellows*, *John Demman*, *Dixi Crosby*, Barna Tinsdale, Daniel Blaisdell, Asahel Smith, Daniel P. Goss, Washington Burnham, Osmyn S. Ingalls, Asa Wright, Asa Huntington, Caleb Foster, Augustus O. Brewster, Jeremiah Chandler, Elijah T. Miller, Ulysses Dow, John Tenney, Joseph Tenney.

HAVERHILL—John Page, Nathaniel Rix, Sam-

UEL SWAZEY, JOHN R. REDING, JONAS D. SEEEPER' *Nathaniel B. Felton, John McClary, John S. Bryant, David Sloan, Newhall Pike, Charles R. Morrison*, John C. Morse, Russell Kimball, Hiram Morgan, Hosea S. Baker, David Dickey, Simeon Haines, Chandler Cass, Aaron P. Glazier, Joseph Powers, Josiah F. Wilson, N. M. Swasey Greenleaf N. Pierce, Walter P. Flanders, David Page, Joseph Sanborn, Abel K. Merrill, Luke Aiken, Dudley C' Kimball, Daniel Morse, 2d, Isaac Morse.

HEBRON—NATHANIEL S. BERRY. ENOS FERRIN, *G. Woodworth*, David Hazelton, David McClure, Alvin C. Hills, John C. Hammond.

HILL—DARWIN FORBES, FRANKLIN MOSELY, *Geo. W. Sumner, Horatio K. Blake, Ezekiel G. Bartlett*, Sewall Dickerson, John Huse, Calvin Cass, John B. Johnson, Isaac T. Parker, Geo. W. Chapman, Peter Hersey, Jere. Flanders, Samuel D. Johnson.

HOLDERNESS—*Joseph Shepard, Russell Cox, James Smith*, Obadiah Smith, Wm. Ladd, Benj. H. Eastman, Arthur L. True, Jesse Ladd, Wm. S. Cummings, Joseph Burrows, Sam'l S. Prescott, Daniel H. Cox, Geo L. Shepherd, Benj. B. Worthen, Barnet Currier, J. P. Pattee, jr., Stephen N. Morse, Noah Cate.

LANDAFF—*Daniel Clark*, Jonathan Brownson, Moses Merrill, Sargent Moody, Geo. W. Cogswell, Rufus Noyes, Jethiel W. Savage, Moses Clark, Samuel P. Peavey, Geo. W. Clement, John Poor.

LEBANON — TIMOTHY KENRICK, CALEB PLASTRIDGE, ELIJAH BLAISDELL, *Halsey R. Stevens, Robert Kimball, James Minot*, John Low, Geo. H. Lathrop, Daniel Stickney, Daniel Richardson, Abner Allen, Abel Low, jr., Clark Hough, Elisha P. Liscomb, Watson K. Eldridge, Geo. S. Towle, Aaron H. Cragin, John Wood, Roswell Sartwell, George Ticknor.

LINCOLN—John W. E. Tuttle, Stephen Hanson.

LISBON—*Levi Parker, Otis Savage*, John Hodge, Ithiel Young, Bela Young, James Allen, Amasa Bowles, David G. Goodall, Artemas Morse, James Richardson, James Parker, Greenleaf Cummings, John Hodge.

LITTLETON—*Timothy A. Edson, Simeon B. Johnson, Wm. Brackett, Ebenezer Eastman*, Joseph Robbins, Edmund Carlton, Isaac Abbott, R. W. Peabody, Simeon Remick,

Thos. Bickford, Charles W. Rand, Wm. J. Bellows, Otis Batchelder, Marquis L. Gould, Truman Stevens, Phillips C. Wilkins, Harvey Bingham, S. H. Rowell, Douglas Robbins, J. L. Martin, W. Cobleigh, J. Sargent.

LYMAN—*Horace Duncan, Lebbeus Hastings, Jedediah Buffum*, Ebenezer C. Stevens, James M. Moulton, Horace Emery, Moses Walker, Samuel Hoskins, Frederick C. Carlton, Robt. G. Nelson, John A. Martin, Daniel Eastman, N. K. Stirling.

LYME—David C. Churchill, Sylvanus Hewes, *Arthur Latham*, Beza Latham, Asa Shaw, Wm. Ball, Ths. R. Ames, John W. Andress, John Goodell, Selah Beal, Moses K. Webster, Henry L. Fitch, Adoniram Smalley, Charles G. Scott, David C. Churchill, jr., Thomas Perkins, Wm. H. Davidson.

ORANGE—Micajah M. Smith, Samuel Andrew, John Bullock, Aaron Barney, Zenas Whittier.

ORFORD—*John Rogers, Abiathar G. Britton, W. Howard, Theodore Dame*, Ebenezer N. Strong, Bethuel Cross, Thomas B. Mann, George Simpson, jr., Daniel G. Marston, Stedman Willard, Joel Richardson, John Davis.

PIERMONT—*Joseph Sawyer*, Edmund Stevens, Ira Evans, David T. Pillsbury, Franklin M. Towle, Isaiah E. Emerson, E. W. Harriman, Aaron P. Gould.

PLYMOUTH—Nathaniel P. Melvin, John Kenniston, Thomas Clark, *Samuel Rogers, Robert Burns*, Arthur L. Webster, Wm. C. Thompson, Timothy Eastman, Joseph Fifield, Anson Merrill, Wm. Leverett, Frederick W. A. Robie, James McQueston, Wm. W. Russell, Seth Doton, Wm. Restieaux, Ellery A. Hibbard.

RUMNEY—Josiah Quincy, *H. B. Simpson*, Timo. Harris, Otis Whitney, Abram Ward, Joshua H. Hall, Addison Kelly, Daniel L. Simpson, S. H. Quincy, J. Harris, Geo. W. Simpson.

THORNTON—*Jasper Elkins, Joseph E. Dow, Wm. Thornton*, Jacob Sellingham, Francis H. Drew, Charles F. Bowen, Jeremiah Gilman, Herod Fifield, John Homer, E. P. Elkins, Joseph Sanborn, Francis R. Humphrey, Moses Foss, Nathan H. Weeks.

WARREN—*David C. French, Enoch R. Weeks*, Jesse Little, Isaac Merrill.

WATERVILLE—Noah Danforth, Nath'l Greeley.

WENTWORTH—J. EVERETT SARGENT, *Wm. D. McQueston*, *Henry Johnson*, Aaron Jewett, J. F. A. Peabody, William More, James Atwell, Newell Stanyan, Peter L. Hoyt, George Dean, John Currier, Jona. P. Burnham, M. H. H. Breck, A. A. Whipple, Jeremiah Blodgett.

WOODSTOCK—Benjamin Fox, Jacob B. Demeritt, Thomas Vincent.

Sheriff—JOSEPH POWERS, Haverhill.

Deputy Sheriffs—*Bath*, Daniel Patterson; *Bristol*, Asa Martin; *Canaan*, Caleb Blodgett; *Enfield*, Converse Goodhue; *Lebanon*, W. K. Eldridge, James H. Angier; *Hebron*, Enos Ferrin; *Hill*, Isaac T. Parker; *Hanover*, John Demman; *Orford*, Theodore Dame; *Wentworth*, Jeremiah Blodgett; *Campton*, Geo. W. Kenniston; *Plymouth*, Cyrus Kenniston; *Meredith*, (B.) Joseph Ela; *Salisbury*, (M.) True George; *Franklin*, (M.) Daniel Osgood.

Jailer—Joseph Powers, Haverhill.

Coroners—*Littleton*, Joseph Robbins;* *Lyman*, Philip Paddleford;* *Landaff*, Jehiel W. Savage; *Enfield*, D. F. Johnson;* *Bath*, Warren Bass; *Lebanon*, Geo. H. Lathrop;* *Groton*, Robert McClure,*Albert Mason; *Haverhill*, John McClary.*

*Qualified to act according to law.

COOS COUNTY.

County Treasurer, Edward Parsons, Jefferson.

Register of Deeds, John S. Roby, Lancaster.

County Sealer, Anderson J. Marshall, Lancaster.

Road Commissioners, George P. Meserve, Jackson; Ths. J. Hubbard; Ephraim H. Mahurin, Stratford.

Justices of the Peace.

BARTLETT—STEPHEN MESERVE, *James Kilgore jr.*, *George Pitman*, Samuel P. Meserve, Hazen Pitman, Jos. Pitman, Alexis Garland, John P. Pitman, Sam'l Pendexter, Ebenezer Tasker, Fry H. Eastman, John D. Thompson, Isaac Meserve, Elisha Stokes, James Conner, G. W. M. Pitman.

BERLIN—*Daniel Davis*, Fletcher I. Bean, Daniel Green, Benj. Thompson.

CARROLL—Robert Tuttle, Ebenezer Glines, Samuel

Worthley, Josiah Moody, Richard Lane, Horace Fabyan, L. H. Morgan.

CLARKSVILLE—*Gideon Tirrill*, Joseph Wiswall, Edmund Keazer, Stephen G. Fuller.

COLEBROOK—*Frederick G. Messer*, *Jonas Rolfe*, *Nathaniel Kennison*. *Hazen Bedell*, Hezekiah Parsons, jr., Benj. Whittemore, Ethan Colby, Joseph Gleason, Lyman T. Flint, Daniel G. Hutchinson, Amos W. Drew, Charles W. Burt.

COLUMBIA—*Samuel Harvey*, *Harvey Hobart*, *Hezekiah Parsons*, *Abraham Boynton*, Moody Dustin, David Legro, John R. Annis, Russell Darling, Lewis Snow, Enoch Rogers, John F. Locke, Joshua S. Mathes, D. Rogers, Charles Mahurin.

CRAWFORD'S GRANT—Thomas J. Crawford.

DALTON—*Asa Taylor*, *James B. Sumner*, *Oliver P. Brooks*, Wm. Ewen, Benj. Fay, Moses H. Rix, Wm. B. Crane, Wm. Atherton, Hiram Ladd.

DUMMER—*Wm. Lovejoy*, Ezra Horne, J. Hodgdon.

ERROLL—J. I. Bragg, Elliot Harper.

GORHAM—John T. Peabody, John D. Burbank.

HART'S LOCATION—Nathaniel T. P. Davis.

JACKSON—Geo. P. Meserve, *Joshua Trickey*, Joseph Perkins, Joseph Trickey, Abiel L. Eastman, Nath'l C. Trickey, Granville Elkins, Rufus U. Pinkham.

JEFFERSON—*Benj. Reed*, *Edward Parsons*, *Presbury West*, *jr.*, B. H. Plaisted, Daniel Kennison, Elias Hall, Nicholas Tuttle.

LANCASTER—Jared W. Williams, John W. Weeks, John H. White, James M. Rix, Wm. Burns, *Benj. Hunking*, *Richard Eastman*, *Ephraim Cros*, *Reuben Stephenson*, *John W. Lovejoy*, *Geo. A. Cossitt*. *Hiram A. Fletcher*, Turner Stephenson, James Mardin, Daniel Pinkham, Wm. Holkins, Reuben L. Adams, Jacob Benton, Saunders W. Cooper, John S. Roby, James W. Weeks, Harvey Adams, Benj. F. Whidden, John Aspinwall, Jas. H. Hall, Amos Legro, Eliphalet Lyman, Barton G. Towne, Seth Savage, Geo. C. Williams.

MILAN—*Peter Wheeler*, *James H. Horn*, James M. Phipps, Nath'l Newell, Clayton Twitchell, Josh. Parker, Almon Hutchinson, Elijah Phipps, S. Cole, O. M. Twitchell, Samuel F. Mathes.

NASH'S LOCATION—Clark Knapp.

NORTHUMBERLAND—CHAS. BELLOWS, *James B. Brown*, Seth Eames, Leonard Johnson.

PITTSBURG—*John Haines*, C. J. Haines, Amos F. Abbott, James Washburn.

RANDOLPH—*Justus Low*, John C. Leighton, Sam'l Heath.

SHELBURNE—*Barker Burbank*, *Robert Ingalls*, *Oliver B. Howe*, Samuel Peabody, Fletcher Odell, Jonathan Lary, Thomas J. Hubbard, Darius Greene.

STARK—*Aaron Potter*, *Harwood Pike*, *Aaron J. Smith*, Abiathar Pike, C. Rowell, John Messnre, J. G. Summers, Solomon Cole.

STEWARTSTOWN—*Barzillai Brainard*, *Benjamin Drew*, *Wm. M. Smith*, Richard Tibbets, John Harriman, Richard Tibbets, jr., Jeremiah Pickard, Heath Flanders, John Flanders, Timothy Tirrill, Joseph Y. Tibbetts, Horace J. Hall.

STRATFORD—JOSHUA MARSHALL, Nahum D. Day, M. D. Johnson, Abijah S. French, Seneca A. Schoff, Branch Brown, Benj. B. Ockington, Samuel C. Brown, Hiram Clough, Thomas Connary, H. Lucas.

WHITEFIELD—SIMEON WARNER, *John M. Gove*, *Thomas Montgomery*, *Caleb Rix*, Joseph Colby, Morris Clark, Ralph Fisk, Benj. Brooks, jr., Roswell Carleton, Albert Winch, Samuel Cole, John H. Meserve.

Sheriff—REUBEN STEPHENSON, Lancaster.

Deputy Sheriffs—*Lancaster*, James H. Hall, Oliver G. Stephenson; *Bartlett*, Geo. Pitman; *Northumberland*, James C. Hall; *Columbia*, Harvey Hobert, Charles Mahurin.

Jailer—Geo. W. Ingerson, Lancaster.

Coroners—*Bartlett*, Geo. Pitman, Geo. K. Kendall; *Colebrook*, Amos W. Drew, Milton Harvey; *Shelburne*, Samuel Peabody; *Columbia*, J. S. Mathes; *Northumberland*, James B. Brown;* *Whitefield*, Morris Clark; *Milan*, Elijah Phipps; *Lancaster*, Reuben Stephenson.

*Qualified to act according to law.

MILITARY DEPARTMENT.

The Legislature of 1850 has made a change in the militia system, by abolishing all parade duty, inspections, and reviews of companies not voluntary enlistments, and the pay heretofore allowed.

Every free white male citizen of this state who is able bodied, of the age of eighteen years and under the age of forty-five, not now by law exempt from military duty, shall be enrolled annually.

The commanding officer and clerk of each company shall receive one dollar each per day for the necessary time taken for the enrollment.

The school of instruction for officers, remains as under the old law.

Volunteer companies may remain organized or new ones formed, under certain restrictions.

Each volunteer who has performed his duty acceptably to the commanding officer of the company to which he belongs, and furnishes a certificate from said officer of the same, shall receive $3 in the month of October, annually, from the selectmen of the town to which he belongs.

The Militia of New-Hampshire, according to the returns made to the Adjutant General, is organized in four divisions, eight brigades, and forty-two regiments—the 41st regiment has never been organized. The number of Division and Brigade officers, June, 1850, was 65; Field and Staff officers, 477; Cavalry, 511; Artillery, 1931; Infantry, 22397; Riflemen, 1577. Grand total of the enrolled military force of the state, according to the returns, is 26,900.

In the aggregate, according to the returns for 1850, there is a decrease of 967 from the preceding year.

Commander-in-Chief.

His Excellency SAMUEL DINSMOOR, Keene.

Aids-de-camp, (with the rank of Colonel,) John H. George, Concord; Rufus G. L. Bartlett, Sanbornton; Thomas P. Pierce, Manchester, Wm. L. Foster, Keene; Geo. C. Williams, Lancaster.

Adjutant and Quartermaster General, JOHN WADLEIGH, Meredith, (having the rank of Brigadier General.)

Commissary General, (chosen annually by the Legislature.) JOHN CLARK, Portsmouth.

Division and Divisionary Staff Officers.

First Divis. contains the First and Third Brigades.

Maj. Gen., Wm. R. Parker, Bow.
Divis. Insp., Giles W. Ordway.
Divis. Quartermaster, Amos Hadley, 2d.
Aids-de-Camp, Philander Messer, Joseph W. Hildreth.

Second Divis. contains the Second and Seventh Brigades.

Maj. Gen., Jeremiah Roberts, Farmington.
Divis. Ins., Bracket Merrill.
Divis. Quartermaster, Warren H. Parmenter.
Aids-de-camp, John S. Parker, David Jewett.

Third Divis. contains the Fourth and Fifth Brigades.

Maj. Gen., Erastus Dickinson, Winchester.
Divis. Insp., Allen P. Dudley.
Divis. Quartermaster, J. G. Capron.
Aids-de-camp, Henry Ramsdell, J. G. Fuller.

Fourth Divis. contains the Sixth and Eighth Brigades.

Maj. Gen., Samuel P. Adams, Haverhill.
Divis. Insp., Charles R. Morrison, Haverhill.
Divis. Quartermaster, John C. Worth.
Aids-de-camp, Conversely Morgan, Geo. W. Ricker.

Brigade and Staff Officers.

First Brig. contains the 1st, 3d, 4th, and 7th Regiments.

Brigadier General, Charles A. Nason, Hampton-Falls.
Brigade Inspector, John N. Brown.
Brigade Quartermaster, Franklin Brown.
Aid, Wm. B. Small.
Judge Advocate, ———
Drill Master, A. J. Hill.

Third Brig. contains the 8th, 11th, 17th, 18th, 38th Regiments.

Brigadier General, Joshua Atwood, Pelham.
Brigade Inspector, John Woodbury.
Brigade Quartermaster, Moody Hobbs.
Aid, Jacob Richardson.
Judge Advocate, Joseph B. Walker, Concord.
Drill Master, Henry H. Ayers.

Second Brig. contains the 2d, 10th, 25th, 29th, 39th Regiments.

Brigadier General, Alfred Hoit, Lee.
Brigade Inspector, Wm. W. Fowler.
Brigade Quartermaster, Thomas L. Smith.
Aid, George H. Pierce.
Judge Advocate, Jeremiah Elkins, Meredith.
Drill Master, Alden Partridge.

Seventh Brig. contains the 19th, 27th, 33d, 36th Regiments.

Brigadier General, Cyrus K. Drake, Effingham.
Brigade Inspector, Charles C. Hayes.
Brigade Quartermaster, John N. Lord.

Aid, Joseph Stackpole.
Judge Advocate, Obed Hall, Tamworth.
Drill Master, Enoch Q. Fellows.

Fourth Brigade contains the 5th, 9th, 21st, 22d, 26th, 30th, 40th Regiments.

Brigadier General, Thomas R. Worthley, Goffstown.
Brigade Inspector, Sylvester Pressey, Manchester.
Brigade Quartermaster, Stephen M. Dow, do.
Aid, Henry C. Merrill.
Judge Advocate, Sam'l H. Ayer, Hillsborough.
Drill Master, Jesse A. Gove, Concord.

Fifth Brigade contains the 6th, 12th, 15th, 16th, 20th, 28th, 31st Regiments.

Brigadier General, Daniel W. Bill, Gilsum.
Brigade Inspector, Daniel Buss.
Brigade Quartermaster, J. Q. Jones.
Aid, R. Buckley Fuller.
Judge Advocate, W. P. Wheeler.
Drill Master, T. A. Barker, Westmoreland.

Sixth Brigade contains the 14th, 23d, 34th, 35th, 37th Regiments.

Brigadier General, Asa Worth, Hanover.
Brigade Inspector, Chas. G. Jackson, Enfield.
Brigade Quartermaster, David G. Burns.
Aid, Joshua S. Blaisdell.
Judge Advocate, Wm. H. Duncan.
Drill Master, Dennison Hill.

Eighth Brigade contains the 13th, 24th, 32d, 41st, 42d Regiments.

Brigadier General, Asahel Wheeler, Bath.
Brigade Inspector, Samuel H. Goodall, Bath.
Brigade Quartermaster, Wm. W. Hutchins, Bath.
Aid, Cyrus D. Hull.
Judge Advocate, Hiram A. Fletcher, Colebrook.
Drill Master, Gustavus A. Breaux.

Regimental Field Officers.

1st Regiment contains 11 companies.

Colonel, Zebulon J. Wiggin, Stratham.
Lieut. Colonel, Henry P. Wingate, Stratham.
Major, John O. Wiggin, Stratham.
Adjutant, John J. Scammon, Stratham.
Quartermaster, De Witt C. Jewell, Stratham.

2d Regiment contains 11 *companies.*

Colonel, John Stackpole, jr., Dover.
Lieut. Colonel, Daniel Davis, Somersworth.
Major, Henry Meserve.
Adjutant, Nathaniel W. Churchill.
Quartermaster, Samuel W. Nesmith.

3d Regiment contains 9 *companies.*

Colonel, John M. Weare, Seabrook.
Lieut. Colonel, David C. Marston, Hampton.
Major, Benj. F. Hill, South-Hampton.
Adjutant, George A. Chase.
Quartermaster, Stephen A. Brown, Kensington.

4th Regiment contains 10 *companies.*

Colonel, Wm. H. Veasey, Brentwood.
Lieut. Colonel, Russell W. Batchelder, Exeter.
Major, Thomas F. Piersons.
Adjutant, Moses N. Collins, Brentwood.
Quartermaster, Henry R. Merrill, Exeter.

5th Regiment contains 12 *companies.*

Colonel, Charles K. Whitney, Nashua.
Lieut. Colonel, I. J. Fox, Nashville.
Major, Henry B. Stiles, Brookline.
Adjutant, J. C. Brackett, Nashville.
Quartermaster, T. G. Banks, Nashua.

6th Regiment contains 10 *companies.*

Colonel, Samuel Atherton, Winchester.
Lieut. Colonel, —— ——
Major, —— ——
Adjutant, Silas H. Smith, Winchester.
Quartermaster, George Sprague.

7th Regiment contains 13 *companies.*

Colonel, Samuel S. Winslow, Kingston.
Lieut. Colonel, James M. Sanborn, Kingston.
Major, Cyrus Sanborn, 2d, Sandown.
Adjutant, James M. Bartlett.
Quartermaster, Samuel L. Blaisdell, Kingston.

8th Regiment contains 10 *companies.*

Colonel, John L. Clendenin, Salem.
Lieut. Colonel, —— ——
Major, John Woodbury, Pelham.
Adjutant, John A. Messer, Salem.
Quartermaster, Augustus H. Hurd.

9th Regiment contains 16 *companies.*

Colonel, Albe Morrill, Weare.
Lieut. Colonel, Stephen C. Hall, Manchester.
Major, Ezra C. Clement, Weare.
Adjutant, Elbridge G. Gilford, Manchester.
Quartermaster, Geo. W. Riddle, do.

10th Regiment contains 9 *companies.*

Colonel, George W. Weeks, Gilford.
Lieut. Colonel, Joshua B. Merrill, Barnstead.
Major, John Q. Merrill, Gilford.
Adjutant, John Blaisdell, jr., Meredith.
Quartermaster, Richard J. Glidden, Gilford.

11th Regiment contains 12 *companies.*

Colonel, A. Whittemore, Pembroke.
Lieut Colonel, John Stickney, Concord.
Major, Albert Abbott.
Adjutant, Moses B. Haseltine, Pembroke.
Quartermaster, David White.

12th Regiment contains 13 *companies.*

Colonel, James R. Stanley, Jaffrey.
Lieut. Colonel, Abiel W. Baker, Troy.
Major, Lewis L. Pierce.
Adjutant, James L. Bolster, Troy.
Quartermaster, Franklin B. Forrestall.

13th Regiment contains 11 *companies.*

Colonel, Rufus Dow, Piermont.
Lieut. Colonel, James Norris, Benton.
Major, Simeon S. Clifford.
Adjutant, A. P. Gould, Piermont.
Quartermaster, Moses Learnerd, Piermont.

14th Regiment contains 9 *companies.*

Colonel, Robert B. Tucker, Thornton.
Lieut. Colonel, Sherburne R. Merrill, Woodstock.
Major, Benjamin F. Cass, Plymouth.
Adjutant, James P. Pattee, Holderness.
Quartermaster, William Glovier, Woodstock.

15th Regiment contains 10 *companies.*

Colonel, Benj. P. Walker, Claremont.
Lieut. Colonel, ——— ———
Major, Job Johnson.
Adjutant, James Leet, jr., Claremont.
Quartermaster, Charles P. Jones, do.

16th Regiment contains 8 *companies.*

Colonel, Nathan Huntoon, Unity.
Lieut. Colonel, Wm. Densmore, Unity.
Major, Samuel M. Bowman, Charlestown.
Adjutant, Orr Wallace, Acworth.
Quartermaster, Benj. Warner, do.

17th Regiment contains 10 *companies.*

Colonel, James Welch, Raymond.
Lieut. Colonel, James Towle, Chester.
Major, John Morse.
Adjutant, Warren Titcomb, Raymond.
Quartermaster, C. B. Batchelder, do.

18th Regiment contains 11 *companies.*

Colonel, Richard J. Sanborn, Deerfield.
Lieut. Colonel, John C. Berry, Pittsfield.
Major, Samuel S. James, Northwood.
Adjutant, Sewell D. Tilton, Deerfield.
Quartermaster, B. S. Brown, Deerfield.

19th Regiment contains 13 *companies.*

Colonel, James M. Smith, Sandwich.
Lieut. Colonel, Aaron G. Smith, Tamworth.
Major, Daniel M. Skinner, Sandwich.
Adjutant, Enoch Q. Fellows, do.
Quartermaster, John C. Avery, Sandwich.

20th Regiment contains 7 *companies.*

Colonel, George H. Gassett.
Lieut. Colonel, Francis Brown.
Major, Charles W. Wyman.
Adjutant, Aaron H. Livermore, Gilsum.
Quartermaster, ——— ———

21st Regiment contains 11 *companies.*

Colonel, Joseph L. Pillsbury, Boscawen.
Lieut. Colonel, Gustavus V. Webster, Salisbury.
Major, Joseph S. French, Boscawen.
Adjutant, Henry W. Pillsbury, Boscawen.
Quartermaster, Isaac P. Durgin, Boscawen.

22d Regiment contains 11 *companies.*

Colonel, Horace Parkhurst, Wilton.
Lieut. Colonel, William Lane, Wilton.
Major, George M. Ramsdell, New-Ipswich.
Adjutant, George Parkhurst, Wilton.
Quartermaster, John King, Wilton.

23d Regiment contains 9 *companies.*

Colonel, Thomas M. Colby, Hanover.
Lieut. Colonel, Charles W. Harvey, Hanover.
Major, Anthony C. Hardy.
Adjutant, ——— ———
Quartermaster, Converse Fitts.

24th Regiment contains 7 *companies.*

Colonel, John C. Haines, Pittsburg.
Lieut. Colonel, Edmund H. Keyser, Stewartstown.
Major, Daniel C. Bumford, do.
Adjutant, Lucius Hartshorn, Stratford.
Quartermaster, James S. Bumford, Stewartstown.

25th Regiment contains 11 *companies.*

Colonel, J. S. Burnham, Durham.
Lieut. Colonel, Tichenor Miles, Madbury.
Major, ——— ———
Adjutant, Jacob S. Woodman, Durham.
Quartermaster, David Demeritt, Durham.

26th Regiment contains 10 *companies.*

Colonel, Edward Patten, Deering.
Lieut. Colonel, Lewis Richardson, Greenfield.
Major, H. B. Butler, Bennington
Adjutant, ——— ———
Quartermaster, Joel Bullard, Bennington.

27th Regiment contains 16 *companies.*

Colonel, Morrill B. Smith, Wakefield.
Lieut. Colonel, Wm. B. Burley, do.
Major, James L. Brown, Ossipee.
Adjutant, Lyford W. Graves, Ossipee.
Quartermaster, Jonathan M. Burley, Wakefield.

28th Regiment contains 11 *companies.*

Colonel, Wm. Marvin, jr., Alstead.
Lieut. Colonel, Dexter B. Morrison, Alstead.
Major, L. B. Honey.
Adjutant, ——— ———
Quartermaster, Squire C. Chase, Marlow.

29th Regiment contains 11 *companies.*

Colonel, David S. Vittum, Meredith.
Lieut. Colonel, Benjamin B. Rollins, Meredith.
Major, Wm H. Wadleigh, Meredith.
Adjutant, Daniel S. Beede, Meredith.
Quartermaster, Hanson Beede, Meredith.

30th Regiment contains 12 *companies.*

Colonel, Benjamin P. Burpee, New-London.
Lieut. Colonel, Timothy Morse, Newbury.
Major, Mason B. Presby, Bradford.
Adjutant, John M. Hayes, New-London.
Quartermaster, Orin S. Hayes, New-London.

31st Regiment contains 10 *companies.*

Colonel, Daniel Nettleton, Newport.
Lieut. Colonel, Sullivan G. Pike, Newport.
Major, Cyrus B. How, Newport.
Adjutant, John Day, Newport.
Quartermaster, Daniel W. Wilcox, Newport.

32d Regiment contains 14 *companies.*

Colonel, Edward O. Kenney, Bethlehem.
Lieut. Colonel, Ira M. Clark, Landaff.
Major, Isaac B. Hoit, Bethlehem.
Adjutant, Horace Richardson, Lisbon.
Quartermaster, Harry Bingham, Littleton.

33d Regiment contains 10 *companies.*

Colonel, Isaac N. Fellows, Wakefield.
Lieut. Colonel, Enoch Clement, 2d.
Major, ——— ———
Adjutant, Frederick A. Copp, Wakefield.
Quartermaster, Enoch E. Sanborn, Wakefield.

34th Regiment contains 11 *companies.*

Colonel, Alpha S. Ordway, Bristol.
Lieut. Colonel, L. A. Follansbee, Danbury.
Major, Peter Hersey.
Adjutant, Charles Brown, Bristol.
Quartermaster, Joseph W. Fellows, Bristol.

35th Regiment contains 8 *companies.*

Colonel, Joshua R. Wheet, Groton.
Lieut. Colonel, Ransom Z. Clifford, Wentworth.
Major, Benjamin R. Norris, Dorchester.
Adjutant, David D. Stanyan, Wentworth.
Quartermaster, Lyman P. Whitcher, Wentworth.

36th Regiment contains 11 *companies.*

Colonel, Samuel Hazelton, Conway.
Lieut. Colonel, J. Pitman, jr., Bartlett.
Major, Merrit Sweatt.
Adjutant, Silas Pendexter, Bartlett.
Quartermaster, George Hill, Conway.

37th Regiment contains 9 *companies.*

Colonel, Caleb A. Sleeper, Grafton.
Lieut. Colonel, Daniel Follansbee, Grafton.
Major, A. A. Currier.
Adjutant, ——— ———
Quartermaster, William B. Follansbee, Grafton.

38th Regiment contains 8 *companies.*

Colonel, Charles Clough, Loudon.
Lieut. Colonel, Zebina Perkins, Loudon.
Major, Cyrus S. Batchelder, Chichester.
Adjutant, J. Q. A. Batchelder, Loudon.
Quartermaster, Arthur M. Clough, Canterbury.

39th Regiment contains 8 *companies.*

Colonel, John Crockett, Rochester.
Lieut. Colonel, Ezekiel Ricker, Rochester.
Major, Samuel Roberts, jr., Rochester.
Adjutant, John Legro, Rochester.
Quartermaster, John F. Roberts, Farmington.

40th Regiment contains 9 *companies.*

Colonel, John M. Kimball, Hopkinton, (Contoocookville)
Lieut. Colonel, Charles H. Darling, Henniker.
Major, ——— ———
Adjutant, Chas. C. Kimball, Hopkinton. (Contoo'kville.
Quartermaster, Nehemiah S. Ordway, Warner.

41st Regiment—Not organized.

42d Regiment contains 8 *companies.*

Colonel, James H. Hall, Lancaster.
Lieut. Colonel, Horace Whitcomb, Lancaster.
Major, Orrel E. Freeman, Lancaster.
Adjutant, Joseph W. Merriam, Lancaster.
Quartermaster, James Spaulding, Lancaster.

ECCLESIASTICAL.

MINISTERS IN NEW-HAMPSHIRE.

Congregational Churches.

1. *Trinitarian Congregationalists.*

Acworth, E. S. Wright
Alstead, J. W. Perkins
E. Jennison
Amherst, J. G. Davis
Andover, Nathan Howard*
R. Kimball
Atkinson, Jesse Page
Auburn, James Holmes
Barnstead, Enos George
Barrington, T. Wells
Bath, Thomas Boutelle
David Sutherland*
Bennington, C. E. Ransom
Bethlehem, Isaac Esty
Boscawen, Caleb B. Tracy
Edward Buxton
Enoch Corser*
Ebenezer Price*
Bradford, Daniel Goodhue
Brentwood, J. Boutwell
Bristol, Daniel O. Morton
Brookline, D. Goodwin
Campton, Charles Shedd
Candia, William Murdock
Canaan, ——
Canterbury, Howard Moody
Wm. Patrick*
Centre-Harbor, A. Benson
Charlestown, J. DeF. Richards
Chester, Lauren Armsby
Chesterfield, M. W. H. Marble
Chichester, Charles Willey
J. Carpenter*
Claremont, R. F. Lawrence
Colebrook, J. B. Hill
Concord, Nathaniel Bouton
Asa P. Tenney
W. Fifield*
Benj. P. Stone*
Henry Wood*
Conway, S. S. Tappan
Cornish, A. Spaulding
Croydon, Joel Davis
Danbury, D. Pulsifer
Deerfield, A. C. Patten
Nathaniel Wells*
Derry, Pliny B. Day
Dover, Homer Barrows
Dublin, Alonzo Hayes
H. A. Kendall*
Dunbarton, John M. Putnam
Durham, Alvin Tobey
Enfield, —— Emerson
Epsom, Rufus A. Putnam
Epping, L. White
Exeter, Isaac Hurd
R. D. Hitchcock
Farmington, R. M. Sargent
Fitzwilliam, A. Jenkins
Francestown, Jona. McGee
Franconia, Isaac Esty
Franklin, W. T. Savage
Gilmanton, Daniel Lancaster
Rufus Child
Charles Tenney*
Gilsum, E. Adams
—— Tisdale*
Goffstown, Isaac Willey
Goshen, Henry Richardson
Greenfield, John Lebosquet
Greenland, Edwin Holt
Groton, L. Conant
Hampstead, J. M. C. Bartley
Hampton, Solomon P. Fay
Hampton Falls, S. T. Abbot
Hancock, A. Bigelow
Hanover, John Richards
—— Cutter
Nathan Lord*
Charles B. Haddock*
Roswell Sburtleff*
David Kimball*
D. J. Noyes*
Haverhill, Samuel Delano

Haverhill South, E. H. Greeley
Hebron, L. Conant
Henniker,
Hillsborough, J. Cummings
R. Page
Hinsdale, Moses Gerould
Hooksett, Joseph W. Tarlton
Hollis, M. D. Gordon
Holderness,
Hopkinton, C. M. Cordley
Hudson, William Page
Jaffrey, Leonard Tenney
J. E. B. Jewett
Laban Ainsworth*
Keene, Zedekiah S. Barstow
Kingston,
Lancaster, S. A. Barnard
Langdon, Nelson Barber
Lebanon, C. A. Downs
Lempster, Daniel Sawyer
Littleton, E. I. Carpenter
Drury Fairbanks*
Loudon, T. N. Jones
E. F. Abbott
Lyme, Erdix Tenney
Lyndeborough, E. B. Clagett
Manchester C. W. Wallace
H. S. Clarke
Marlborough, Giles Lyman
Mason, Ebenezer Hill*
Wm. Olmstead
Meredith, John K. Young
Giles Leach
Merrimack, S. H. Tolman
E. G. Little
Milford, E. N. Hidden
Humphrey Moore*
Milton, James Doldt
Moultonborough, B. Cooke
Joshua Dodge*
Mont-Vernon,
Nashua, Austin Richards
L. Swain
Daniel March
John M. Ellis*
Nelson, Daniel French
Gad Newell*
New-Ipswich, Samuel Lee
Newmarket, E. C. Cogswell
Newcastle, L. Alden
Newport, John Woods
North-Hampton, Jona. French
Northwood, Otis Holmes
Josiah Prentice*
Orford, Wm. Clark
Ossipee, H. Wood
Pelham, E. B. Foster
Pembroke, A. Burnham
B. G. Willey*
Abel Manning*
Piermont, Increase S. Davis
Pittsfield, M. H. Wells
Plainfield, Amos Blanchard
Jacob Scales
Plaistow, David Oliphant
Plymouth, Wm. R. Jewett
Portsmouth, R. W. Clark
Raymond, John C. Page
Rindge, A. W. Burnham
Rochester, J. E. Farwell
Rollinsford, S. J. Spaulding
Roxbury, B. Smith
Rye, I. Otis
Salem, John Lawrence
Salisbury, E. D. Eldridge
Sanbornton, Abraham Bodwell
Corban Curtice
Seabrook, Sereno T. Abbot
Somersworth, Jas. T. McCollom
South-Newmarket,
Stewartstown, A. Rankin
Stoddard, Isaac Robinson
Stratham,
Sullivan, T. S. Norton
Josiah Peabody*
Swanzey, E. Rockwood
Tamworth, J. Blake
S. Kingsbury*
Temple, Walter Follett
Thornton, W. P. Gale
Troy, Luther Townsend
Wakefield, Nathaniel Barker
Walpole, E. H. Barstow
Warner, R. W. Fuller
Washington, J. F. Griswold
Wentworth, I. S. Davis
Westmoreland, S. Rogers
Wilmot, Reuben Kimball
Wilton,
Winchester, John P. Humphrey
Windham, L. Thayer
Wolfborough, Jeffries Hall

*Ordained minister, but not in charge of any particular Church or Society.

II. *Unitarian Congregationalists.*

Charlest'n, Jaazaniah Crosby
Concord, Augustus Woodbury
Dover,
Dublin, Levi W. Leonard
Fitzwilliam, J. S. Brown
Hampton Falls, Sumner Lincoln
Keene, —— Mountford
Kensington, Sumner Lincoln
Manchester, Arthur B. Fuller
Milford,
Nashville, S. G. Bulfinch
Peterborough, Abiel Abbot
Liberty Billings
Portsmouth, Andrew P. Peabody
Walpole, Wm. P. Tilden
Wilton,

Presbyterian Churches.

Antrim, John M. Whiton
Bedford, Thomas Savage
Derry,
Londonderry, T. J. Brainard
Litchfield, J. L. Seymour
New-Boston, S. M. Kellogg
Peterborough, Henry J. Lamb
Windham, Lorin Thayer

Episcopalian Churches.

Bishop of New-Hampshire, Rt. Rev. Carlton Chase, D. D., Claremont.

Concord, Newton E. Marble
Claremont, Carlton Chase
Henry S. Smith
Ezra Jones*
Dover, Thomas G. Salter
Hopkinton, Henry L. Low
Manchester, John Kelly
Portsmouth, Charles Burroughs
Walpole, Nathaniel Sprague

*Ordained Clergymen, but without a parish.

The next annual Convention for the Diocese of New-Hampshire will be held at Dover, on the 28th of May, 1851. Rev. N. E. Marble, appointed to preach the Convention Sermon.

Baptist Churches.

I. *Calvinistic Baptist Churches.*

Amherst, David Burroughs
Bennington, —— Lovejoy
Brentwood, J. H. Lerned
Bristol,
Bow, S. S. Leighton
Campton,
Carroll, —— Bray
Chester, H. Eaton
Claremont, T. G. Wright
Concord, Charles W. Flanders
Cornish, N. P. Foster
Danbury, ——Huntington
Deerfield, —— Chase
Dover, Oliver Ayer
Dunbarton,
Exeter, E. J. Harris
C. Cummings
Fisherville, E. Worth
Fitzwilliam, C. M. Willard
Gilsum, A. Abell
Goffstown,
Greenfield, A. Jones
Groton, S. G. Kennie
Hampton Falls, Z. Jones
Hanover, D. F. Richardson
Haverhill,
Hancock, L Tandy
Hebron,
Hill, B. Ropes
Hinsdale, H. S. Streeter
Hollis, D. P. Deming
Hopkinton, K. S. Hall
Hudson, J. Storer
Jaffrey, E. K. Bailey
Jefferson, A. Bedel,
Keene, Gilbert Robbins
Londonderry, S. Pillsbury
Lyme, G. W. Cutting
Lyman, —— Campbell
Lyndeborough, David P. French

Manchester, T. O. Lincoln
H. B. Stearns
Marlboro', Norman Clark
Mason, John Woodbury
Meredith,
Milan, L. Kingsbury
Milford, Ira Person
Nashville, D. D. Pratt
New-Boston, David Gage
New-Hampton, Oren Tracy
E. B. Smith*
James Upham*
New-Ipswich, —— House
New-London, E. Dodge
Newport, Wm. M. Gilford
D. L. Kingsbury
Newton, A. Philbrook
Northwood, Wm. Norris
Peterboro', J. M. Chick
Pittsfield, J. M. Coburn
Plaistow, Benj. Wheeler
Plainfield, S. W. Miles
Portsmouth, S. Lanson
Richmond, John Hunt
Rumney, P. Bond
Sanbornton, O. Barron
L. D. Hodge
Sutton, C. Newhall
Stratham, J. M. Wedgewood
Somersworth, —— Hooper
South-Hampton, John K. Chase
Swanzey, D. G Mason
Troy, A. M. Piper
Warner, J. S. Herrick
Washington, S L. Elliott
Levi M. Powers
Weare,
Wilton, —— Eaton
Windsor, S. M. Powers
Woodstock, D. L. Holley

*Ordained Ministers, but not in charge of any church or society

II. *Free-Will Baptists.*

Albany, J. Fletcher
T. Brown
Alexandria, Amos Brown
Alton, Hezekiah Buzzell
S. W. Sawyer
Andover, Elijah Watson
D. S. Frost
S. Rabbins
Barnstead, David Garland
L. Lewis
Barrington, S. Sherburne
Bartlett, *Samuel Webster*
Bethlehem, C. E. Blake
Benton, John Davis
Bradford, Hiram Holmes
J. J. Wentworth
Bridgewater, D. Batchelder
Candia, Mark Atwood, It.
Canaan, Job C. Tyler
Canterbury, J. M. Harper
Jeremiah Clough
W. P. Chase
U. Chase
Chichester, Wm. Swain
Concord,
Conway, Larkin A. Long
Danville, —— Blower
Deerfield, P. S. Burbank
Deering,
Dover, Elias Hutchins
C. Allen Eastman
A. D. Smith
Eaton, J. E. Mills
Effingham, Oliver Butler
Moses Hanson
Epping, P. Hanscom
Epsom, G. P. Ramsey
Farmington, D. Wedgewood
J. Bodge
Franconia, N. K. George
Gilford,
Gilmanton, Peter Clark
D. Moody
L. Mason
S. W. Perkins
Goshen, William Dodge
Grafton,
Grantham,
Haverhill, Abel Wheeler
W. C. Stafford
Holderness, S. Thompson
—— Sanborn
Hopkinton, S. T. Catlin
Jackson, G. H. Pinkham
Mark Mason
Lancaster, D. Pinkham
Landaff, Geo. W. Cogswell
Lebanon, E. Blaisdell
C. Corson
D. B. Cowell

Lincoln, G. W. Russell
Lisbon, P. Fitzgerald
M. Cole, It.
Loudon,
Manchester,
Meredith, John L. Sinclair
S. Fairfield
S. J. Pitman
L. S. Wells
I. D. Stewart
H. Stevens
Milan, Elijah Griffin
Moultonborough, S. F. Bean
Newbury, Amos Emery
Jonathan Rowe
New-Hampton, T. Perkins
Simeon Dana
E. Fisk
New-Durham, N. Berry
Josiah Glines
New-Market, David Marston
Newport, Nathaniel B Smith
Northwood,
Nottingham, Alexander Tuttle
Orange,
Ossipee, John Chick
J. L. Cooley
Samuel Knowles
Pittsfield, E. True
Plymouth, —— Leavitt
Poplin, John Marsh
Raymond, Tobias Foss
Joseph Fullonton
Rochester, S. Hutchinson
J. Meader
Sanbornton, S. W. Perkins
Sandwich, Levi Tasker
Strafford, E. Place
John Caverly
J. Winckley
D. Edgerly
Stark, Clifford Cole
Somersworth, —— Brooks
Sutton, Isaac Peaslee
Springfield, Jesse Cross
Tamworth, Wm. S. Merrill
—— Ames
S. Morgan
Thornton,
Tuftonborough. S. F. Bean
Wakefield, J. Spinney
Weare,
Wentworth, D. W. Jessamine
Wilmot,
Whitefield, John Morse
Almon Shepherd
Wolfborough, S. Coffin
C. Parris
Wm. K. Lucas
Woodstock, G. W. Russell

In the list of Free-Will Baptists, the names which are printed in *italics* denote preachers *unordained.* It,, after the name, denotes *Itinerant.*

Christian Denomination.

Andover, East, G. W. Hutchinson
Barrington, R. B. Stacy
Bradford, John Gillingham
Boscawen, N. Young
Canterbury, John Harriman
Colebrook, Daniel Rogers
Dover, Jacob Davis
Durham, Samuel E. Mosher
Alfred Chesley
Franklin, O. J. Wait
Joseph Elliot
Farmington, John H. Nutter
Fisherville, J. M. Smith
Freedom, James Sawyer
—— Cox
Gilsum, A. J. Howard
Charles E. Baker
Hill, M. Polley
Benj. Calley
Kensington, J. C. Blodgett
Lee, Israel Chesley
J. J. G. Colby
Milton, *Daniel Goodwin*
J. J. Plummer
Middleton, *Bethuel Ellis*
Marlow, Jonathan Farnham
Moultonborough, J. M. Hodsdon
New-London, Peter M. Hersey
Newton, Cyrus Tibbetts
Ossipee, Abraham Sanborn
Portsmouth, A. M. Averill
Stratham, Noah Piper
Daniel Wiggin, jr.
Stewartstown, Wm. S. Morrill
Sunapee, *John Young, jr.*
Tamworth, Frederick Cogswell
Tuftonborough, Wm. Blaisdell

Washington, Seth Ross
Wolfborough, Samuel Nutt
Benj. Dickson
W. H. Nason
Westmoreland, East, Moses Winchester
Walpole, J. B. Burnham
——Russell

Methodist Churches.

This denomination in New-Hampshire is divided into three Districts, which hold an Annual Conference in some one of the Districts. The next Conference will be held at Bristol, May 7, 1851.

Appointments of the N. H. Conference.

DOVER DISTRICT—Elisha Adams, P. E.

Dover, Justin Spaulding
J. Ashton*
Salmon Falls Mission, H. Drew
Great Falls, James Pike
Rochester, J. C. Cromack
J. Warren
L. B. Wentworth*
Newmarket, Henry H. Hartwell
S. Newmarket & Exeter, C. Greenwood
J. Smith*
Kingston, Henry Hill, jr.
E. Kingston, to be supplied
J. M. Sanborn*
Amesbury Mission, Chs. C. Burr
East Salisbury, Wm. Hewes
S. Palmer*
Seabrook, F. Q. Barrows
Hampton, Ira A. Sweatland
Farmington, C. Tebbets*
Stratham, J. F. Adams†
M. Sanderson*
Durham, J. Adams*
Portsmouth, Samuel Kelley
W. Phillips
Rye & Newington Mission, Abel Heath
S. Hoyt*
J. Nutter*
Greenland, Benjamin R. Hoyt
Epping Mission, Chs. H. Chase
Ezra Barber*
N. Ladd†
J. Stevens†
Raymond, J. C. Emerson
Poplin, to be supplied
L. B. Gordon*
Sandown, James Adams
Wm. French*
Dr. French*
North Salem, Rufus Tilton
Salem, Wm. D. Cass
Lawrence, Moses A. Howe
Derry, Joseph Palmer
C. Dustin*
E. G. Perham*
Auburn, to be supplied
Chester, W. Wilbur†
Londonderry, J. M. Young†
Manchester, 1st Ch., H. Nutter
C. H. Eastman*
Manchester, Elm St. Ch., C. N. Nutter
R. Mitchel*
Suncook & Pembroke, J. Thurston
Chichester & Loudon Miss., G. W. T. Rogers
O. Hinds†
Northfield, Franklin Furber
R. S. Rust
A. Kidder†
S. Green†
East Sanbornton, L. D. Blodgett
Gilmanton Mission, K. Hadley
—— Bean*

CONCORD DISTRICT—Silas Quimby, P. E.

Concord, Frederick A. Hewes
J. Dempster
O. C. Baker
S. M. Vail
E. Smith
—— Hall*

Fisherville, to be supplied
Warner, Salisbury & Boscawen, Joseph C. Allen
Hopkinton, to be supplied
Hooksett and Bow, A. Folsom
Goffstown, to be supplied
Nashville, Elijah Mason
Nashua, John McLaughlin
J. Boyce*
Hudson, Isaac W. Huntley
Amherst & Milford, to be sup'ld
O. Watkins*
New-Ipswich Miss., Jona. Hall
—— Merrill*
Rindge, Ezekiel Adams
Peterborough, Joseph Hayes
Marlborough, to be supplied
Richmond & Fitzwilliam, Lorenzo Draper
Winchester, Jared Perkins
Chesterfield & Hinsdale, A. S. Tinney
Washington, D. H. Sanborn*
Windsor, S. S. Dudley
Walpole Miss., D. P. Leavitt
Gilsum Miss. & Alstead, Nath'l W. Aspenwall
Marlow, H. C. Wood
P. C. Fitch*
N. Charlestown & Charlestown Matthew Newhall
Lempster, Unity and Acworth, Geo. S. Dearborn
Simeon P. Heath
M. Ladd*
E. Unity, Goshen & Wendell, Daniel Lee
Claremont, Lewis Howard
Joshua Colby
Cornish Miss., M. P. Marshall
Newport, Warren F. Evans
Grantham, Josiah A. Scarritt
Deering & Hillsborough, John English
Washington, to be supplied
Henniker, Abraham M. Osgood
Danbury & Wilmot, J. G. Johnson

HAVERHILL DISTRICT—Reuben Dearborn, P. E.

Haverhill Corner & N. Haver'l, Charles H. Lovejoy
C. B. M. Woodward†
E. Haverhill & Benton, to be supplied
Lebanon, Elihu Scott
Hanover, to be supplied
Enfield, Russel H. Spaulding
Canaan, N. L. Chase
Bristol, Albert C. Mason
—— Sleeper*
—— Blodgett*
Hill, H. H. Jasper
Alexandria, Hebron & Groton, Stephen Eastman
J. Gould†
Plymouth, Geo. W. H. Clark
W.Plymouth,Campton & Woodstock, Jas. G. Smith†
Sandwich, Calvin Holman
Moultonboro' & Tamworth, D. W. Barber
C. Olin†
Tuftonboro' & Wakefield, J.W. Johnson
Franconia, G. F. Wells†
Wolfboro', Brookfield & Milton Mills, Greenleaf P. Warner
Warren, Wentworth & Orford, Larnard L. Eastman
Lyman & Bath, G. W.Bryant,2d
Lisbon, Richard Newhall
O. Savage*
Landaff, Horatio N. Taplin
Littleton Miss. & Bethlehem, S. Holman
Whitefield & Dalton,C.Cowing†
B. D. Brewster*
W. Straw*
Lancaster, J. W. Gurnsey
Stark & Milan Miss.,George W. Bryant
Columbia & Pittsburg Miss., J. W. Spencer
Pickens Boynton†

*Local Preachers.
†Superannuate Preachers.

Universalist Churches.

Alstead, J. Barber
Brentwood, N. Goldsmith
Concord, John Moore
T Barron,*
J. F. Witherell,* (Fisherville)
Dover, T. J. Greenwood
Exeter, R. O. Williams
Hinsdale, E. Davis
Jaffrey, Stillman Clark
Lebanon, J. S. Lee
Meredith,(B'dge) J. P. Atkinson
Manchester, B. M. Tillotson
Nashua, L. C. Browne
Portsmouth, S. S. Fletcher
Richmond, J Britton
Rumney, M. B. Newell
Temple, S. Laws
Thornton, C. C. Clark
Washington, N. R. Wright
Warner, L. Willis
W. Harriman
Westmoreland, P. Hersey
Winchester, —— Stephenson

Shakers.

In New-Hampshire, there are two Societies; one located at Enfield, the other at Canterbury; both societies contain about 600 members.

Bishop, Joseph Johnson.
Associate, Abraham Perkins.
Trustees for Enfield, Otis Holbrook, Caleb M. Dyer.
Trustees for Canterbury, David Parker, Thomas Hoyt.

Catholic.

Dover, Patrick Cannovan

Productive Mines.

MACAULAY states in his History of England, that the Tin mines of Cornwall produce about 48000 tons annually; Cornwall and Wales near 15000 tons of Copper; the salt mines not only supply the wants of England, but there are annually exported seven hundred millions of pounds, (350.000 tons.) The quantity of Iron produced is between eight and nine hundred thousand tons, and the Coal beds produce about twenty millions of tons.

MEDICAL DEPARTMENT.

New-Hampshire Medical Society,

Incorporated Feb., 1791.

OFFICERS FOR 1850–51.

President, Josiah Crosby, M. D.
Vice-President, Ed. R. Peaslee, M. D.
Secretary, Charles P. Gage, M. D.
Treasurer, Silas Cummings, M. D.

Councillors, L. M. Knight, M. D., M. R. Woodbury, M. D., H. Eaton, M. D., A. F. Carr, M. D., L. G. Hill, M. D., J. S. Fernald, M. D., J. Bartlett, M. D., J. C. Eastman, M. D., J. Batcheller, M. D., J. L. Sweat, M. D., D. Crosby, M. D., and A. O. Dickey, M. D.

Censors, J. Carr, M. D., G. W. Garland, M. D., F. P. Fitch, M. D., A. Smith, M. D., J. Dalton, M. D., E. B. Gale, M. D., C. B. Hamilton, M. D., A. Smalley, M. D., G. B. Twitchell, M. D., F. Boyden, M. D., N. Martin, M. D., C. F. Elliot, M. D., W. H. H. Mason, M. D., and J. F. Hall, M. D.

Corresponding Secretaries, S. Cummings, M. D., J. C. Eastman, M. D., E. R. Peaslee, M. D., J. Crosby, M. D., J. B. Abbott, M. D., F. P. Fitch, M. D., and J. H. Smith, M. D.

Delegates to Dartmouth Medical Institution, E. Spaulding, M. D. and A. Smalley, M. D.

Orators, Charles P. Gage, M. D., and Josiah C. Eastman, M. D.

Physicians in New-Hampshire.

Acworth, Benj. C. Parker,
Lyman Brooks,
Stephen Carleton.
Alexandria, Ira S. Chase.
Alstead, Abner Bliss,
Winslow B. Porter.
Alton, John Morrison,
Nathaniel Dorman,
I. W. Lougee.
Amherst, M. Spaulding,
Francis P. Fitch,
G. W. Moore.
Andover, T. Elkins,
H. A. Weymouth.
Antrim, Jeremiah Stickney,
D. W. Haselton.
Atkinson, Isaac B. Hovey.
Auburn, Nathan Plummer.
Barnstead, Wm. Grover,
B. W. Sargent.
Barrington, J. S. Fernald,
Robert Woodbury,

David McDaniel, jr.,
Wm. Waterhouse.
Bath, John French,
S. D. Colburn,
Moses F. Morrison,
J. S. Ross.
Bedford, P. P. Woodbury,
H. Clinton Parker,
J. D. Walker.
Bennington, J. B. Parsons.
Boscawen, E. K. Webster,
Stephen Emery,
T. H. Currie,
N. H. Arey.
Bradford, Jason H. Ames,
C. M. Fisk.
Brentwood, Joseph Dalton.
Bristol, Jacob S. Eaton,
Moody C. Sawyer,
J. M. Hoyt.
Brookline, J. C. Shattuck.
Campton, B. W. Foss,
John Sanborn.
Canaan, —— Morgan,
Ara Wheat.
Candia, Isaiah Lane,
R. H. Page.
Canterbury, J. M. Harper,
Thomas Corbett,
Lorain T. Weeks.
Centre-Harbor, Jesse Merrill.
Charlestown, J. Saunders,
Samuel Webber,
—— Marden.
Chester, J. P. Whittemore,
B. Dearborn, *Bot.*
Chesterfield, H. Carpenter,
John O. French.
Chichester, Sam'l Sargent,
M. A. Mack.
Claremont, Josiah Richards,
Robert S. Gleason,
E. T. Kidder, *Surg. Dent.*
S. G. Jarvis,
Nathaniel Tolles,
W. M. Ladd,
Carl A. Volk.
Colebrook, L. Lumbard,
Augustus Harris.
Columbia, Lewis Snow.
Concord, Thomas Chadbourne,
Ezra Carter,
M. T. Willard, *Sur. Dent*,
Timothy Haynes,
C. P. Gage,
Moses Carter,
H. O. Stone,
E. G. Moore,
Wm. Prescott,
E. Wilson,
E. H. Parker,
A. Morrill, *Homeo.*
W. H. Hosmer,
Wm. H. Smart,
B. S. Warren, *Bot.*
Conway, Jere Chandler,
Jonathan R. Thompson.
Cornish, Elijah Boardman,
Lyman Hall.
Croydon, D. D. Marsh,
W. Barton.
Dalton, J. Bronson.
Danbury, W. P. Stone.
Deerfield, Stephen Brown,
Israel N. Gale,
J. A. Tibbetts.
Deering, D. F. Frye.
Derry, Geo. Farrar,
Thomas Wallace,
J. H. Crombie.
Dover, Nathaniel Low,
Noah Martin,
Joseph H. Smith,

Albert G. Fenner,
Dryden Smith,
Nicholas L. Folsom,
Paul A. Stackpole,
Bethuel Keith, *Botanic*,
J. Horne,
Robert Thompson,
Henry Smith, *Botanic*,
J. H. Paul, *Dentist*,
Alphonso Bickford,
Levi G. Hill,
T. J. W. Pray.
Dublin, Asa Heald,
R. N. Porter.
Dunbarton,
Durham, Thomas Flanders,
A. H. Flanders,
Leonard W. Leighton.
Eaton, Daniel S. Hobbs.
Effingham, S. S. Jones.
Ellsworth, D. J. Doe.
Enfield, John Clough,
S. G. Wood.
Epping, N. Batchelder,
Wm. Gilman,
L. H. Angell.
Epsom, L. W. Peabody.
Exeter, Wm. Perry,
David W. Gorham,
Samuel B. Swett,
Wm. G. Perry,
Franklin Lane,
W. L. Johnson, *Sur. Dent.*,
G. Odiorne.
Farmington, D. T. Parker,
Samuel Pray, jr.,
Abner Ham.
Fitzwilliam, Silas Cummings.
Francestown, J. Crombie,
E. B. Cummings.
Franconia, John C. Colby.
Franklin, Job Wilson,
L. M. Knight,
S. B. Kelley.
Freedom, Calvin Topliff.
Gilford, G. W. Munsey,
Thomas M. Sanborn,
G. W. Garland,
B. F. Ayer,
A. G. Weeks.
Gilmanton, Otis French,
Nahum Wight,
Joseph Gould,
E. F. Hurd.
Gilsum, G. W. Hammond,
Kimball D. Webster.
Goffstown, Daniel Little,
Alonzo F. Carr.
Goshen, G. McIntire.
Grafton, James R. Smiley,
Willard Sayles.
Greenfield, John Ramsay,
J. Lebosquet.
Greenland, Geo. Odell,
G. C. Clough.
Hampstead, James Knight,
J. C. Eastman.
Hampton, Eb'r Lawrence,
A. B. Lord.
Hampton-Falls, Wm. Merrill
Hancock, Jacob A. Wood.
Hanover, Dixi Crosby,
Edmund R. Peaslee,
Thomas P. Hill.
Haverhill, Hiram Morgan,
P. Spaulding,
H. B. Leonard.
Hebron, T. G. Simpson.
Henniker, Nathan Sanborn,
Jacob Straw.
Hill, R. Fellows.
Hillsborough, E. Hatch,
Thomas Preston,

Abel C. Burnham,
B. Lyford.
Hinsdale, Fred. Boyden.
Holderness, Sam'l Wright,
J. A. Dana.
Hollis, Wm. Hale,
Oliver Scripture,
Noah Hardy,
L. B. Farrar.
Hooksett, Horace Gage.
Hopkinton, Cyril C. Tyler,
Stephen Currier,
Alexander Rogers,
J. Wilson,
G. L. Simpson.
Hudson, James Emery,
D. Onslow Smith.
Jaffrey, A. Kinne,
Roderick R. Perkins.
Jackson, Daniel Dinsmoor.
Keene, Charles G. Adams,
Dudley Smith,
Geo. B. Twitchell,
F. S. Stratton, *Surg. Dent.*
Daniel Adams,
A. S. Carpenter.
Kensington, Jona. Brown,
Jacob Williams.
Kingston, Ezra B. Gale,
Thomas Bassett,
Levi S. Bartlett.
Landaff, Ira Clark.
Lancaster, Benj. Hunking,
Jacob E. Stickney,
J. W. Barney,
J. G. Stephenson,
E. Lyman,
—— Dinsmoor.
Langdon, Leland J. Graves.
Lebanon, Benj. T. Hubbard,
Benj. Gallup,
Caleb Plastridge.
Lempster, Truman Abell,
J. N. Butler.
Lisbon, Moses Hibbard,
Benj. Thompson.
Littleton, Wm. Burns,
Adam Moore,
C. M. Tuttle.
Londonderry, D. Flanders,
D. H. Batchelder.
Loudon, John Fellows,
Geo. E. Spencer.
Lyman, Samuel Hoskins.
Lyme, C. B. Hamilton,
Abraham O. Dickey,
Adoniram Smalley.
Lyndeborough, I. Herrick, *Homeo.*
Manchester, Z. Colburn,
M. G. J. Tewksbury,
Charles Wells,
James Babb,
Nathaniel Wheat,
Josiah Crosby,
J. S. Elliot,
Thomas R. Crosby,
Amos G. Gale,
James A. Gregg,
Jeremiah Gates,
Sylvanus Bunton,
A. H. Atwood, *Homeo.*
Wm. Gray,
D. F. Stark,
E. H. Davis,
Thomas Wheat,
David Morse,
S. W. Jones,
A. J. French,
J. A. D. Gregg,
Isaac Doton,
W. S. Collins,
J. M. Hawkes, *Bot.*
Thomas Payne, do.

T. M. Hanson, do.
E. G. Gilford, do.
Moody Page, do.
D. O. Collins, do.
Marlborough, J. Batcheller.
Marlow, Reuben Hatch.
Mason, Willis Johnson,
Thomas H. Marshall.
Meredith, John Sanborn,
Robert E. Merrill,
Francis O. Sleeper,
John L. Perley,
J. K. Knowles,
Jeremiah Smith,
Albert Moulton,
C. C. Tebbets.
Merrimack, Harrison Eaton,
Marshall Merriam.
Milan, O. Twitchell.
Middleton, M. R. Warren.
Milford, Robert Fuller,
S. Smith Stickney,
Jonas Hutchinson,
H. Eldridge,
E. A. Burns.
Milton, Stephen Drew,
John L. Swinerton,
D. E. Palmer.
Mont-Vernon, J. K. Smith,
S. C. Dearborn.
Moultonborough, Thomas
Shannon,
Wm. H. H. Mason.
Nashua, Ebenezer Dearborn
Elijah Colburn,
Edward Spaulding,
Josiah Kittredge,
E. B. Hammond,
Joshua F. Whittle,
J. A. Ball, *Dentist*,
J. C. Garland,
E. L. Griffin,
L. W. Wilkins,
N. J. Moore,
H. W. Buxton.
Nashville, Josiah G. Graves,
Freeman Horton.
Nelson, Nehemiah Rand,
Oliver P. Newell.
New-Boston, J. Danforth,
Robert Whipple.
Newbury, Arnold Ellis, *Bot.*
New-Durham, F. Russell.
New-Hampton, Simeon Dana,
Otis Ayer.
New-Ipswich, S. Gibson,
Thomas H. Cochran,
E. F. Kittredge,
F. Jones.
New-London, H. Bickford,
—— Whipple.
Newmarket, J. R. Sanborn,
G. W. Kittredge,
Wm. Folsom,
S. B. Woodward,
Nathan B Chase.
Newport, John L. Swett,
Mason Hatch,
Thomas Sanborn.
Newton, J. G. Gale.
Northfield, M. R. Woodbury.
North-Hampton, M. L. Hobbs.
Northwood, John Starr,
Thomas Tuttle.
Nottingham, B. E. Woodman.
Orford, Alanson Stark,
Willard Hosford,
D. G. Marston.
Ossipee, Alvah Moulton,
Nathaniel Grant,
A. Moulton,
—— Greenleaf.
Pelham, L. H. Grosvenor,
H. M. Hook.

Pembroke, John Pillsbury,
B. H. Philips,
M. D. Senter.
Peterborough, W. Follansbee,
Daniel B. Cutter,
Albert Smith,
David Smiley,
P. D. Badger, *Botanic*.
Piermont, Zeeb Gilman.
Pittsfield, Charles T. Berry,
O. P. Warren, *Botanic*,
R. P. J. Tenney,
Wm. W. Proctor.
Plainfield, Oliver Baker,
J. W. H. Baker,
J. S. Blanchard,
A. S. Huntington.
Plaistow, Nath'l K. Kelley.
Plymouth, Robert Burns,
Samuel Rogers,
Samuel Long.
Portsmouth, J. H. Boardman,
Charles A. Cheever,
Josiah Dwight,
Rufus Kittredge,
N. W. Oliver,
Edward Rundlett,
Robert Treadwell,
G. G. Brewster, *Medical and Surgeon Dentist*,
Samuel Baker, *Dent.*
E. S. Ryder, *Dentist*,
W. E. Ryder, *Dentist*,
Wm. Laighton, *Botanic*,
A. Perry, *Botanic*,
S. F. Coues,
B. F. Curtiss,
A. Frank, *Homeo.*
H. Zimmerman, *Homeo.*
Raymond, Peter Y. Frye.
Richmond, S. P. French.
Rindge, E. Darwin Abell,
Josiah Abbott.
Rochester, Samuel Pray,
James Farrington,
John W. Pray,
H. Gove,
James Farrington, jr.
Rollinsford, J. E. Tyler,
John G. Pike.
Rumney, Daniel L. Simpson,
Samuel Little,
A. C. Hall.
Rye, Warren Parsons.
Salem, Jonathan H. Merrill.
Salisbury, Thos. W. Wilson,
John Baker,
Abraham H. Robinson.
Sanbornton, John Carr,
Nathaniel G. Ladd,
James B. Abbott,
C. K. Kelley.
Sandown, Abram S. French,
Parker Webster.
Sandwich, Charles White,
James Norris,
Thomas J. Sweatt,
A. M. Howe, *Homeo.*
N. Shannon.
Seabrook, E. Dearborn,
Jonathan Dearborn,
—— Carry,
—— Farrington.
Sharon, Samuel Ryan.
Shelburne, Oliver B. Howe.
Somersworth, J. McCrillis,
Ebenezer G. Yeaton,
Charles F. Elliott,
John M. Berry,
Richard Russell,
A. Parker,
J. C. Hanson,
N. H. Shackford,
Edward H. Pratt,

S. Wingate.
South Newmarket, George W. Gale.
Springfield, Joseph Nichols.
Stewartstown, Josiah Morse.
Stoddard, I. F. Prouty.
Stratham, Josiah Bartlett, George Odell.
Sutton, Robert Lane, Diamond Davis, J. H. Allen.
Swanzey, Henry Baxter, John F. Jennison, Willard Adams, N. B. Barton.
Sunapee, John Hopkins.
Tamworth, Eben'r Wilkinson, Joseph Huntress.
Temple, D. S. Prescott.
Thornton, Wm. A. Smith, T. R. Humphrey.
Troy, Charles W. Whitney, Luke Miller.
Tuftonboro', J. Chapman, Enoch C. Dow, Oliver Goss.
Unity, G. C. Spencer.
Wakefield, C. L. Swasey, Ebenezer Jenness, S. W. Twitchell.
Walpole, Ebenezer Morse, Jesseniah Kittredge, Geo. S. Smith.
Warner, Leonard Eaton, Parson Whidden.
Warren, Jesse Little, David C. French.
Washington, Austin Newton.
Weare, James Peterson, Lemuel W. Page, L. C. Bean.
Wentworth, A. A. Whipple, Peter L. Hoyt.
Westmoreland, G. F. Dunbar.
Whitefield, Albert Winch.
Wilmot, H. Nelson Mason.
Wilton, Timothy Parkhurst.
Winchester, Hosea Pierce, J. L. Alexander, —— Washburn.
Windham, Ira Weston.
Wolfborough, T. J. Tibbetts, Jeremiah F. Hall, Charles Warren, C. Blaisdell.

The whole number of votes cast for Governor, in New-Hampshire, on the 2d Tuesday of March, 1850, was 55,789; necessary to a choice, 27,895; the whole number of votes considered as scattering, 54,—Nathaniel S. Berry had 6,472; Levi Chamberlain had 18,512; Samuel Dinsmoor had 30,751, and was elected Governor of New-Hampshire for the ensuing political year.

The following pages show the state of the votes as returned from each town to the Secretary of State, and the names of the Town Clerk and Selectmen respectively chosen in each town, March, 1850.

VOTES FOR GOVERNOR, 1850. TOWN OFFICERS.

COUNTY OF ROCKINGHAM.

TOWNS.	Dinsmoor.	Chamberlain.	Berry.	TOWN CLERKS.	SELECTMEN.
Atkinson,	74	38	18	A Noyes	R Greenough, G Poor, A H Noyes
Auburn,	85	7	14		
Brentwood	72	109		J M Sinclair	S Morrill, S Gordon, J Stevens
Candia,	161	104	72	H M Eaton	N Colby, H S Eaton, S B Fitts
Chester,	132	144	10	S F Learnard	H F Chase, T F Reynolds, A Haselton
Danville,	63	14	42	J Sanborn	H Griffin, J Elkins, J Dimond
Deerfield,	226	75	153	E Rand	J H Marston, D S Furnald, R J Sanborn
Derry,	160	160	13	J Hubbard	S F Taylor, J Patten, —— Taylor
East-Kingston,	59	30	31	J Morrill	S Morrill, J H Sanborn, E Greeley
Epping,	147	103	46	L W Pearson	D Freese, C L Godfrey, D Norris, jr
Exeter,	192	244	80	J Tyrrell	Wm. Conner, Benj. Lang, J Foss
Greenland,	72	46	9	E Holmes	E H Clark, E A Pickering, J A Lovering
Hampstead,	100	68	11	N C Smith	A Buck, B. K Brickett, M Hoyt
Hampton,	106	108	12	J Dow	S B Shaw, A Fogg, E Lane
Hampton Falls,	41	55	20	T L Sanborn	T S Sanborn, C A Nason, J Godfrey
Kensington,	64	64	9	J Poor	S Brown, N Dow, W H Wadleigh
Kingston,	99	54	40	J Severance	L S Bartlett, C H De Rochemont, N D Webster

Londonderry,	151	155	19	Wm A Holmes	R Boyd, jr, A Hardy, W W age
Newcastle,	76	73	2	Wm Vennard, 2d	Wm Vennard, 2d, N. Batson, S B Amazeen,
Newington,	82	24		J Hoyt	W Hoyt, T Pickering, jr, J Adams
Newmarket,	222	130	32	J S French	J D Creighton, B Mathes, J S Walker
Newton,	71	18	41	J Hoitt	J Hoitt, S Rowell, R Sargent
North-Hampton,	102	45	18	T D Hobbs	J P Robinson, S Brown jr, J F French
Northwood,	157	30	64	S Knowles	W H H Knowlton, S Batchelder, E Tasker
Nottingham,	134	17	45	T B Bartlett	J Demeritt, E. S Tuttle, J Gile
Plaistow,	91	41	40	Moses A Dow	Benj. Flanders, Robert Carleton, Isaac Hall
Poplin,	60	48	6	J A Robinson	R S French, Wm. H Brown, P Beede
Portsmouth					
Ward 1,	222	153	2	Samuel Rowe	
" 2,	180	287	37	A J Penhallow	
" 3,	245	137	4	G H Rundlet	
Raymond,	148	52	18	J S James	B B Gilman, D Pecker, J Fisk
Rye,	157	40	3	J A Trefethen	L L Perkins, L Walker, H Foss
Salem,	133	95	24		
Sandown,	94	21	9	J Eaton	Wm. Griffin jr, E Hoyt 2d, C Cotton
Seabrook,	59	115	115	E Eaton	Wm. Sanborn, W Eaton jr, R Collins
South-Hampton,	75	10	15	J M Jewell	B Sawyer, A J Fitts, E B Bartlett
So. Newmarket,	50	50	11	N F Kimball	S C Kennard, J Smart, D R Smith
Stratham,	69	45	40	Z Wiggin	B Jewett, D Wiggin, J Scammon
Windham,	47	84		J Morrison	Giles Morrill, J Hill, Wm A. Dinsmoor

COUNTY OF STRAFFORD.

Barrington,	164	154	24		Hezekiah Thompson, J S Buzzell, A H Daniels
Dover,	504	619	138	C E Soule	S Dunn, S Baker, A Varney
Durham,	150	58	37	J Coe	S Demeritt, B Doe, J Thompson
Farmington,	219	155	14	L Wentworth	B R Peavey, C M Demeritt, B T Chesley
Lee,	145	13	29	P Giles	D M Durrell, D Lang, W A Jenkins
Madbury	47	47	2	E Demeritt	R Hayes, jr, W Durgin, G W Pinkham
Middleton,	85	28	4		

Milton,	130	90	37	R Mathes	J Mathes, C C Hayes, Asa M Durrell
New-Durham,	118	49	16	Baalis B Tebbets	Levi H Pinkham, N K Hunt, John Tash
Rochester,	230	117	46	J C Cole	J F McDuffee, J Meader, J Hurd
Rollinsford,	49	153	37	J Pike	W W Rollins, —— Morton, G Roberts
Somersworth,	186	361	138	S B Cole	A McCrillis, J Furber, G Brasbridge
Strafford,	271	147	42	D K Montgomery	J Drew, R Hall, T Berry

COUNTY OF BELKNAP.

Alton,	197	122	26	S W Hayes	J Stevens, J Roberts, G Chamberlain,
Barnstead,	324	42	12	E George	J B Locke, J L Nutter, S Bickford
Centre-Harbor,	94	17	8	J Jackson	J M Payne, T Webber, J P Norris
Gilford,	231	176	43	E S Hunt	E Davis, B M Sanborn, Wm. Weeks
Gilmanton,	366	217	64	Alfred Prescott	Franklin Forrest, S Copp, M H Peaslee
Meredith,	288	113	77	S J Pitman	J Davis, S Swain, T H Holland
New-Hampton,	136	78	63	James Simpson	Washington Mooney, D Woodman, D W Wilson
Sanbornton,	327	288	36	J B Abbott	E F Odell, C Woodman, P C Shaw

COUNTY OF CARROLL.

Albany,	57	16	18	B P Roberts	James Emery, Job Kenniston, E M Stratton
Brookfield,	58	9	52	J Chamberlain	Wm. T Cate, Wm. Blake, jr, S J Dealing
Chatham,	82	8		R W Guptill	H McKenney, M Fife, E Weeks
Conway,	170	109	6	J R Thompson	D Sparhawk, G P Stilplin, E Hazelton
Eaton,	144	121	27	S Robinson	A Harmon, O D Allard, S W Perkins
Effingham,	123	28	22	C L Drake	C K Drake, C S Davis, L Champion
Freedom,	143	26	2	C Topliff	E Towle, E Andrews, J N Lord
Moultonboro',	211	43	28	A Adams	J S Boody, M Randall, S Abbott
Ossipee,	223	82	66	S B Carter	J L Brown, D Wentworth, Z Sceggel
Sandwich,	252	104	98	J C Wiggin	L Smith, L D McGaffey, C Taylor
Tamworth,	135	64	92	J Gilman, jr.	T Perkins, J J Chesley, J D Ballard
Tuftonborough,	176	8	31	J H Piper	O Goss, C G Edgerly, E. Grant
Wakefield,	144	107	14	D Bracket	E Garvin jr, H Paul, J F Copp
Wolfborough,	277	59		M M Haines	T L Whidden, H B Rust, J Sceggel

COUNTY OF MERRIMACK.

Allenstown,	73	14	17	—— Cotton	J Tenant, J Perkins, J Leavitt
Andover,	172	44	25	E J Graves	C T Marston, A Cilley, jr, S Sweatt
Bradford,	157	36	49	H Blanchard	M E Baxter, Wm. S Cressey, J Eaton
Bow,	164	9	23	Flanders Walker	Levi M Davis, Flanders Walker, Elis Alexander
Boscawen,	157	212	51	H Fellows	Hale Atkinson, —— Sargent, S B Little
Canterbury,	135	29	68	Lorin T Weeks	E Batchelder, —— Dearborn
Chichester,	133	15	27	H C Knowlton	H C Knowlton. P J Hook, J C Greenough
Concord,	800	546	155	J P Johnson	Joseph Robinson, M H Farnum, Isaac Virgin, A Webster, J C Pillsbury
Dunbarton,	121	49	26		
Epsom,	147	20	64	Robert Knox	Wm Ham, J L Cilley, G Sanders
Franklin,	119	118	27	J Colburn	H Burley, J S Jewett, S Kenrick
Henniker,	235	31	81	J ames Caldwell	O Pillsbury jr, L Harriman, G W Cogswell
Hooksett,	167	65	8	J Gault, jr,	E Poor, H Gage, J L Garland
Hopkinton,	253	72	62	F P Knowlton	J K Clark, H Putnam, J Stanwood
Loudon,	148	83	53	John Fellows	J C Harper, E Carr, Wm. K Holt
Newbury,	140	11	17	A Ellis	M Gillingham, M Purington, G Bartlett
New-London,	108	96	30	Wm. Burpee	S C Roby, L McCutchens, N D Pingree
Northfield,	179	51	19	Jos. S Wadleigh	A Clark, T Lyford, T Fellows
Pembroke,	122	96	34	Wm. Haseltine jr	A Whittemore, A J Pearson, C Bailey
Pittsfield,	208	72	38	Wm. C Osgood	J Clark, A French, 3d, J T Tucker
Salisbury,	165	62	17	A H Robinson	S Fellows, B Gale
Sutton,	191	12	77	L Richards	J Colby, C A Fowler, G C Eaton
Warner,	320	26	56	W Carter, jr	J Currier, jr, O Dimond, J Bean
Wilmot,	206	28	49	M Cross	S R Swett, S Thompson, 2d, J Brown

COUNTY OF HILLSBOROUGH.

Amherst,	145	118	23	A Hardy	J C Follansbee, D Fletcher, F Wyatt
Antrim,	166	41	26	C McKean	R P Whittemore, R Sawyer, J Cochran
Bedford,	150	150	12	A J Dow	A Chandler, Wm. French, T G Holbrook

Bennington,	83	10	2	J W Flagg	A Whittemore, C Dodge, jr., J Goodhue
Brookline,	86	73	5	H B Stiles	H B Stiles, D Hobart, N W Lund
Deering,	157	28	6	Wm Forsaith	H Gove, F Dow, B Simons
Francestown,	114	97	49	H Vose,	I Batchelder, H P Clark, H W Emerson
Goffstown,	285	55	31	A Poor	J Tewksbury, G Robertson, Wm. P Warren
Greenfield,	119	30	8	C Richardson	H Abbott, J Stephenson, S Richardson
Hancock,	134	52	27	A C Blood	Wm. Gray, J Stone, Z W Brooks
Hillsborough,	274	61	12	L Goodale	L Goodale, M W Fuller, A Smith
Hollis,	156	130		W P Hale	W P Hale, L Proctor, N Boutwell
Hudson,	144	62	7	P Colburn	P Hardy, C Pollard, S D Greeley
Litchfield,	61	38		S Chase	S Chase, E Leach, C McQueston
Lyndeborough,	132	34	39	J H Tarbell	L Cram, D Woodward jr, S Manning
Manchester,					
Ward 1,	51	201	4	N C Connor	
" 2,	40	194	10	Wm. Reynolds	
" 3,	141	123	7	T Wheet	
" 4,	170	141	18	H Kimball	
" 5,	233	147	18	C B Gleason	
" 6,	135	86	9	J Y McQueston	
Mason,	111	77	34		
Merrimack,	90	135		D Moore, 2d	S Kenney, jr, J L Bowers, F A Chamberlain
Milford,	84	89	143	C R Wallace	A Chase, L Curtis, B J Conant
Mont-Vernon,	91	21	43		
Nashua,	348	463	59	O D Murray	Geo. Y Sawyer, E P Emerson, T Chase, E Spalding, J [L Doty
Nashville,	228	251	5	Robert Moore	T J Leighton, N McKean, B G Porter
New-Ipswich,	87	114	81	J Clark	J Chandler, —— Goddard, H Smith
New-Boston,	244	24	14	W Burr	M C Crombie, H Philbrick, Wm. Beard
Pelham,	112	81		J Woodbury	D Butler, D Marshall, A Spaulding
Peterborough,	190	150	41	R Forbush	J S Morrison, J Scott, S Miller
Sharon,	37	12	1		
Temple,	34	45	21	M Heald	E G Cutter, F Whiting, D Farrar

Weare,	234	70	84	H Simons	S C Eastman, I Hoag, E Peaslee
Wilton,	107	71	57	T Parkhurst	S Putnam, D Crain, S Sheldon
Windsor,	32	7		S Chapman	S Chapman, S Preston, O Sweet

COUNTY OF CHESHIRE.

Alstead,	150	146	2	A K Severance	Ebenezer Proctor, A Glover, Eli Wilson
Chesterfield,	164	156		John O French	Chandler A Cressey, O Coolidge, B Pierce,
Dublin,	41	92	51	E Greenwood	Thaddeus Morse, L Willard, P Gleason
Fitzwilliam,	54	122	19	John J Allen, jr.	A A Parker, L Harris, H Shirley
Gilsum,	90	70	31	I B Loveland	S Woodward, N O Haywood, D W Bill
Hinsdale,	6	112	12	E W Hunt	Jonathan Brown, Wm Haile, E Stebbins
Jaffrey,	101	123	42	John Fox	J S Comstock, O Bacon, S B Lawrence
Keene,	199	319	44	Albert Godfrey	Josiah Sawyer, G W Sturtevant, J Wyman
Marlborough,	49	87	43	Wm. Boyden	Merrell Mason, E Dort, S Allison
Marlow,	135	17	16	E Jones	Allen Giffin, E A Huntley, S Bracket
Nelson,	18	67	50	Oliver P Newell	Sewell Day, Amos Stoddard, W Tarbox
Richmond,	124	65	47	Wm. Bassett	Willard Randall, Wm. Bassett, A Atherton
Rindge,	33	165	21	Thomas Ingalls	S Stearns, J Stratton, jr, G D Hapgood
Roxbury,	20	24	10	C G Blanchard	Joseph S Phillips, D Towns, jr, A Lawrence
Stoddard,	135	63	6	J P Reed	Jacob Taylor, C G Towne, L Weeks
Sullivan,	21	54	11	C F Wilson	Franklin Buckminster, L Nims, F B Nims
Surry,	59	50	5	Eliphalet Dort	Elijah Holbrook, H Wilcox, E Dort
Swanzey,	228	50	38	J Hammond, jr	Wm. Reed, Wm. Hewes, A F Fish
Troy,	63	68	20	Luke Miller	Abel Baker, T Wright, J Bemis
Walpole,	193	167	9	Wm Ruggles	Oliver Martin, S Watkins, P Armstrong
Westmoreland,	153	85	2	T Hoskins	T Hoskins, J Wheeler, jr, N Wilber
Winchester,	158	184	70	John Severance	A J Humphrey, E Hutchins, jr, A Willis

COUNTY OF SULLIVAN.

Acworth,	138	108	15	M M Woodbury	J Silsby, R Walker, H Howard
Charlestown,	125	166	6	S L Wilder, jr	J M Glidden, L Way, B Kimball
Claremont,	157	298	57	J Stevens	A Blodgett, D S Bouker, Wm. Rossiter

Cornish,	141	89	62	O Powers	I Hall, J W Bradley, G W Weld
Croydon,	88	39	71	Nathan Hall	Ruel Durkee, D D Marsh, D Humphrey
Goshen,	104	21	12	H Baker	S S Booth, Jonas Parker, I Rogers
Grantham,	90	17	53	Wm. B Leavitt	N M Wheeler, R Winter, H Sleeper
Langdon,	40	69		J L Clark	E Holden, S L Slader, S K Elwell
Lempster,	103	37	41	T W Abell	Wm. B Parker, Joel Dame, L Pollard, jr
Newport,	230	175	30	J H Higby	D Richards, J D Nettleton, D A Farrington
Plainfield,	165	133	21	E M Sargent	A K Read, B Daniells, S R Moulton
Springfield,	171	17	46	Samuel Quimby	Joel Whittemore, Wm. Stocker, S Davis, jr
Sunapee,	177	8	15	Wm. Young	M F Knowlton, J Perkins, H Crowell
Unity,	179	38	3	F Chase	A Perkins, Wm Dinsmoor, L Rounsevell
Washington,	129	71	8	H Train	A Wilson, S W Jones, M Chase

COUNTY OF GRAFTON.

Alexandria,	131	52	48	J Gould	H J Wilson, S Cass, J Ferrin
Bath,	101	125	23	I Patterson	Wm. Lang, I Patterson, L Hastings
Benton,	74	17	5	C Whitcher	N B Davis, J A Page, J F Jeffers
Bethlehem,	129	21	19	J G Sinclair	R Baker, W Wilder, J J Barnett
Bridgewater,	91	20	33	E Worthen	J Prescott, W R Webster, L B Ferrin
Bristol,	68	73	80	H B Fowle	S C Brown, C Smith, J Kidder
Campton,	158	69	58	J T Cutter	J Holmes, S Avery, I L Adams
Canaan,	164	102	61	J B Wallace	
Danbury,	114	23	41	T E Clough	
Dorchester,	108	30	15	B Davis	B Norris, A Caldwell, A Blodgett, jr
Ellsworth,	49	6	12	J Moulton	S Avery, J Rundlett, J Johnson, jr
Enfield,	216	56	24	N W Westgate	J Currier, G W Choat, T Merrill
Franconia,	62	12	20	T Spooner	E B Parker, J H Oakes, R Wallace
Grafton,	134	78	15	R B Martin	Isaac Bullock, E Barney, G Hinkson
Groton,	97	58	20	R H Colburn	J Goodhue, N J Jewell, R Hall
Hanover,	209	135	22	J Tenney	D Eaton, J G Currier, C Fitzs
Haverhill,	265	201	25	C G Smith	J R Reding, J Howe, I F Allen
Hebron,	65	19	24	J C Hammond	D McClure, J C Hammond, I Crosby

Hill,	119	18	25	W Forbes	A Dickerson, 2d, S M Currier, J L Mead
Holderness,	183	151	32	A G Smyth	L Drew, W S Cummings, A Smythe
Landaff,	141	34	12	J Poor	E C Hutchins, G W Kendall, Wm Kelsey
Lebanon,	146	186	36	T Kenrick	W K Eldridge, —— Webster, —— Stearns
Lisbon,	181	50	32	B Young	G Cummings, A Richardson, S Howland
Lincoln,	10		2	O Hanson	J Tuttle, —— Hanson, —— Guernsey
Littleton,	151	124	16	F Hodgman	J Sargent, A Alexander
Lyman,	134	118	19	Moses Bailey	C Titus, L B Hoskins, F C Carleton
Lyme,	79	161	41	Asa Shaw	H Davison, S S Grant, C Kent
Orange,	45	19	35	S K Ford	J M Kenny, W S Wells, Wm. Cheney
Orford,	120	125	10	R C Peal	J Carr, J S Sawyer, S Whittemore
Piermont,	91	62	10	G W Stevens	J Sawyer, Uri Chandler, M Emerson
Plymouth,	141	72	43	S C Webster	S Doton, Wm. Nelson, A Merritt
Rumney,	136	27	49	A C Hall	H Keyes, S Little, A Kelley
Thornton,	137	12	20	T R Humphrey	E Piper, A Barnard, N H Weeks
Warren,	151	13	[illegible]	R K Clement	S L Merrill, T P Huckins, A C Weeks
Waterville,	6	4		G Foss	
Wentworth,	183	46	[illegible]	Wm. More	R Stevens, C Johnson, J Coburn
Woodstock.	20	9	[illegible]	B M Barron, jr	Wm. H Gordon, S R Merrill, S B Smith

COUNTY OF COOS.

Bartlett,	136	3	8	S D Thompson	G W Pitman, J Wentworth, M R Stokes
Berlin,	30			D Wheeler	D Green, B Thompson, R Wheeler
Carroll,	48	5	2	S Worthley	J Howe, S Holmes, J T G Leavitt
Clarksville,	23	11	4	S G Fuller	G Tirrell, E K Young, P C Roby
Colebrook,	91	32	9	Jonas Rolfe	B Whittemore, J C Bean, R Read
Columbia,	84	31	19	A Eastman	Enoch Rogers, J Atherton, J Mathes
Dalton,	72	25	19	Wm. B Cram	M H Rix, J Blakesly, L Bond
Dummer,	25			J Hodgdon	
Erroll,	27	5		W H Leverett	S Akers, M Thurstin, I Carter
Gorham,	20	8	2	J T Peabody	J T Peabody, R Hodgdon, M Farrington
Jackson,	104	4	5	R U Pinkham	J Perkins, J F Gerrish, S Dearborn

Jefferson,	101	11	4	E Pearson	B H Thurston, C Hight, C Hutchinson
Lancaster,	191	96	23	R L Adams	S H White, J W Hodgdon, J B Moore
Milan,	58	8	11	O M Twitchell	S Cole, A Hutchins, J P Parker
Northumberland	33	15	24	J B Brown,	H N Schoff, J W Forbes, J B Brown
Pittsburg,				E D Hutchinson	Parker Taber, Burleigh Blood, Ross C Haines
Randolph,	23			J C Leighton	J Low, A F Hodgdon, J Scates
Stark,	55	11		S Cole	
Stratford,	84		11	J Johnson	M D Johnson, A S French, R S Marshall
Shelburne,	31	18	6	O B Howe,	B Burbank, S Chapman
Stewartstown,	116	19	6	Wm M Smith	Wm. B Fletcher, R Tebbetts, I H Pickard
Whitefield,	130	23	14	B Dodge	W Carleton, J O Montgomery, J Colby

---

CARD—To the Town Clerks of the State of New-Hampshire.

☞ Each Town-Clerk throughout the state is respectfully requested after the annual election in March, on making his returns of votes to the Secretary of State, to insert on the same sheet the names of the selectmen for the ensuing year. This would ensure the correctness of names, and give great convenience for reference.

The Secretary of State fully approves of this mode of obtaining a correct list annually of the selectmen. A compliance with the above request would confer a favor to the public, and the clerks would receive the sincere thanks of the compiler of the New-Hampshire Register.

STATE INSTITUTIONS.

N. H. Asylum for the Insane.

Incorporated July 2, 1838, *and the Asylum was opened for the admittance of those afflicted with insanity, September*, 1842.

The Asylum is located at Concord, on Pleasant street, on an eminence overlooking the village, the rich valley of the Merrimack, and the adjacent country for several miles in circuit. Adjoining the Asylum are more than 120 acres of valuable land, well adapted to the wants of the Institution. This is cultivated to good advantage, mostly by the labor of the patients, to whom it affords the best of exercise, and to whose recovery it essentially contributes.

Finding great need of more room at the institution, June, 1849, the Legislature liberally appropriated money to erect an additional wing.

This wing, but recently completed for the accommodation of a larger number of patients, is built in the most substantial manner, with modern improvements for light and ventilation, and by experimental artists.

The new wing is located adjoining the original north wing, running back at right angles 126 feet, and it is 36 feet wide and three stories high above the basement; it will accommodate fifty patients.

Number of patients in the Asylum May 31, 1849,		-	144
"	"	admitted during the year, -	103
"	"	discharged during the year, -	90
"	"	recovered, - - - - - -	45
"	"	partially recovered, - - -	18
"	"	not relieved, - - - - -	20
"	"	died, - - - - - - - - -	7
Remaining under treatment, June 1, 1850		- - -	127

of which 58 are females.

The price of board for patients from this state is as follows:

For the first 13 weeks, - - - - - - - - - -	$2.25
For all subsequent time, - - - - - - - - - -	2.00

For these terms patients are supplied with board, fuel and lights, washing, medical attendance, use of horse, carriage, &c.

The sum of $1600 was granted by the Legislature, June, 1850, for the relief of the indigent insane.

The friends of those unfortunate persons needing aid, and agreeable to the above grant, should apply therefor by petition addressed to His Excellency the Governor, to the care of the Superintendent of the Asylum.

President, William Plumer, jr., Epping.

Trustees, William Plumer, jr., Epping; Franklin Pierce, Concord; Charles H. Peaslee, Concord; Warren Lovell, Meredith; Thomas Shannon, Moultonborough; Israel Hunt, jr., Nashua; Joseph B. Walker, Concord; Ralph Metcalf, Newport; Joseph H. Smith, Dover; Amos A. Parker, Fitzwilliam; Isaac Ross, Hanover; David Pillsbury, Chester.

Secretary, Joseph B. Walker.

Superintendent and Treasurer, Andrew McFarland, M. D.

Assistant, Wm. B. Stevens, M. D.

STATE PRISON.

New-Hampshire State Prison was completed in 1812, and in August a Warden was appointed by the Governor and Council, whose appointing power continued to June 1837, when the power was invested in the Legislature to choose annually, and Moses C. Pillsbury was the first one *chosen*, June, 1837.

The following is the list of the Wardens;

Trueworthy Gove Dearborn of Greenland, appointed,		Aug. 10, 1812
Moses C. Pillsbury, was appointed,		June 30, 1818
Daniel Connor, of Exeter, was appointed		June 15, 1826
Abr. P. Stinson, Newmarket, was appointed		June 27, 1829
John McDaniels, Barrington, was appointed		Sept. 10, 1834
Moses C. Pillsbury, of Derry, was *chosen*,		June 30, 1837
Lawson Coolidge, of Keene,	"	June 12, 1840
Samuel G. Berry, of Barnstead,	"	June 1843
James Moore, of Concord,	"	June 1848
Rufus Dow, of So. Hampton,	"	June 1850

Statement of Convicts.

The whole number of commitments from 1812 to June, 1850, have been		796
The whole number discharged,	409	
The whole number pardoned,	249	
The whole number died,	33	
The whole number escaped,	14	705
Remaining in confinement May 31, 1850,		91

Receipts and Disbursements of the State Treasury from June 6, 1849, to June 5, 1850.

RECEIPTS.

Cash in the Treasury, June 6, 1849, - -	6.126 80
Cash borrowed of banks, - - - -	36.400 00
Cash received for railroad tax, 1849, -	49.414 98
Cash received, State tax, 1849, - - -	59.473 26
Cash received, State tax outstanding, -	73 95
Cash borrowed from N. H. Asylum, - -	15.000 00
Cash received, sundries, - - -	5.392 56
Cash received for civil commissions, - -	175 00
	$172.056 55

DISBURSEMENTS.

Whole amount of payments, - - -	167.011 63
Balance in the treasury June 5, 1850, - -	$5.044 92
Taxes, outstanding, - - - -	558 94
Available funds, - - - - - -	$5.603 86

DEBTS DUE FROM THE STATE.

Total amount of debts, - - - -	$26.601 67
Deduct available funds, - - - -	5.603 86
Balance of indebtedness, - - -	$20.997 81

LITERARY INSTITUTIONS.

Dartmouth College.

Founded at Hanover, by Rev. ELEAZER WHEELOCK, D. D., in the year 1769.

TRUSTEES.

Rev. NATHAN LORD, D. D., President.
His Excellency SAMUEL DINSMOOR, Ex Officio, *Keene.*
Hon. EDMUND PARKER, *Nashua,*
Hon. JOHN KELLY, *Exeter,*
Hon. RICHARD FLETCHER, L. L. D., *Boston.*
Hon. JOEL PARKER, L. L. D., *Cambridge, Mass.*
SAMUEL FLETCHER, ESQ., *Andover, Mass.*
REV. ZEDEKIAH S. BARSTOW, D. D., *Keene.*
Rev. NATHANIEL BOUTON, *Concord.*
Rev. SAMUEL DELANO, *Haverhill.*
Rev. SILAS AIKEN, *Rutland, Vt.*
Hon. ANTHONY COLBY, *New-London.*

Treasurer, DANIEL BLAISDELL, Esq., *Hanover.*

MEDICAL FACULTY.

Rev. NATHAN LORD, D. D., *President.*
Hon. Joel Parker, L. L. D., *Prof. of Medical Jurisprudence.*
Dixi Crosby, M. D, *Prof. of Surgery, Obstetrics, &c.*
Edward Elisha Phelps, M. D., *Prof. of the Theory and Practice of Physic and Pathological Anatomy.*
Albert Smith, M. D., *Lecturer on Materia Medica and Therapeutics.*
Oliver Payson Hubbard, M. D., *Prof. of Chemistry and Pharmacy.*
Edmund Randolph Peaslee, M. D., *Prof. of Anatomy and Physiology.*
Richard Pearson Jenness, *Demonstrator of Anatomy.*

The annual course of Medical Lectures begins the first week after commencement, and continues 14 weeks.

The fifty-fourth annual course of Lectures commenced Aug., 1850. Fees for the course, $50. Matriculation, $5. Graduating expenses, $18.

ACADEMICAL FACULTY.

Rev. NATHAN LORD, D. D., *President.*
Rev. Roswell Shurtleff, D. D., *Prof. Emeritus of Moral Philosophy and Political Economy.*
Rev. Charles Brickett Haddock, D. D., *Prof. of Intellectual Philosophy and Political Economy.*
Alpheus Crosby, A. M., *Prof. Emeritus of the Greek Language and Literature.*
Rev. Daniel J. Noyes, *Phillips Prof. of Theology.*
Ira Young, A. M., *Appleton Prof. of Natural Philosophy and Astronomy.*
Oliver Payson Hubbard, M. D., *Hall Prof. of Mineralogy and Geology, and Professor of Chemistry and Pharmacy.*
Samuel Gilman Brown, A. M., *Evans Prof. of Oratory and Belles-Lettres.*
Edwin David Sanborn, A. M., *Prof. of the Latin Language and Literature.*
Stephen Chase. A. M., *Prof. of Mathematics.*
John Newton Putnam, A. M., *Prof. of the Greek Language and Literature.*

COMMENCEMENT.

The annual Commencement, last Thursday in July; anniversary of Societies on Wednesday, the day before Commencement. Examination for admission to College, on Tuesday of Commencement Week.

VACATIONS.

The first, 4 weeks, beginning the day after Commencement.

The second, 7 weeks, beginning in November.

The third, 2 weeks, in May.

Phillips Exeter Academy.

This Academy was founded at Exeter by the Hon. John Phillips, LL. D. It was incorporated 3d April, 1781.—This is one of the oldest, best endowed, and respectable institutions of the kind in the United States.

The institution has a library of about 1000 volumes, and a handsome and correct philosophical apparatus.

The building is an elegant edifice, 76 by 37 feet, two stories high, with two wings, 34 by 28 feet, one story high.

This academy was opened for the reception of scholars in 1783. *William Woodbridge* was the first preceptor. He was succeeded in 1788, by *Benjamin Abbot*, who remained at the head of the Institution until Aug. 22, 1838, when he resigned.

INSTRUCTORS.

Principal, GIDEON L. SOULE, A. M.
Prof. Mat. and Nat. Phil., Joseph G. Hoyt, A. B.
Instructor in Latin, Richard W. Swan, A. B.

New-Hampton Academical and Theological Institution.

BOARD OF INSTRUCTION.

Rev. ELI B. SMITH, D. D., *Principal, and Professor of Biblical Theology and Pastoral Duties.*
Rev. James Upham, A. M., *Professor of Biblical Literature and Sacred Rhetoric.*
Daniel Putnam, A. B., *Professor of Latin and Greek Languages.*
Ephraim Knight, *Professor of Mathematics and Natural Philosophy.*
Algernon P. Shattuck, *Teacher of Penmanship.*

FEMALE DEPARTMENT.

Mrs. Ayer, *Principal*, and Miss Lambert, *Assistant Teacher of Moral and Intellectual Philosophy.*
Sarah Elizabeth Prescott, *Teacher of Latin and Universal History*
Mary Jane Prescott, *Teacher of Modern Languages and Drawing.*
Lucy Ann H. Noyes, *Teacher of Mathematics and Natural Philosophy.*
Almira Griggs, *Teacher of Vocal and Instrumental Music.*

Methodist General Biblical Institute.

Located at Concord in 1847.

OFFICERS OF THE BOARD OF TRUSTEES.

President, ELISHA HARRIS.

Secretary, Osmon C. Baker.
Treasurer, Wm. Prescott.

FACULTY.

John Dempster, D. D., Osmon C. Baker, A. M., and S. M. Vail, A. M.

We give articles 2d and 3d of their Constitution, which convey the leading objects and doctrines of the institution.

2. Its object is the more ready and perfect preparation for the christian ministry, of young men who shall have been deemed by the church divinely called thereto.

3. No doctrines or opinions which are contrary to the fundamental principles of Methodism, as recorded in the book of Discipline and the Standard authors of the Methodist Episcopal Church, shall be taught in the institution.

Expenses.—No charge is made for tuition.

Board and washing $1.25 per week.

Room rent and furniture 12½ cents per week.

At present the Library contains 2000 volumes, to which the students have access without any additional expense.

The number of students during the year, 49.

New-Hampshire Conference Seminary.

Located at Northfield, N. H., near Sanbornton Bridge.

Prof. Richard S. Rust, A. M., *Principal.*
John C. Clark, A. M., *Prof. of Mathematics.*
A. H. Hoyt, A. B., *Prof. of Languages.*
Miss Julia A. Robinson, *Preceptress.*
Miss Helen M. Ladd, *Teacher of Music.*

A large cabinet of minerals, corals, &c., belong to the Seminary.

Tubbs' Union Academy,

At Washington. Incorporated June, 1849, and the *first term* after the organization was commenced Aug. 22, next following.

The fall term for 1850, commenced August 21st, with a term of eleven weeks. Scholars, 170.

Principal, Dyer H. Sanborn. A. M.
Preceptress, Abby Maxfield.

Teacher of Music, Mrs. S. C. Griswold.
Lecturer on Anatomy and Physiology, D. P. Putnam, M. D.
Teacher of Elocution, Solomon M. Willson.
Teacher of Drawing and Painting, Harriet A. Golden.
Teacher of Penmanship, Woodbury D. Holt.

This institution has a permanent fund, a valuable apparatus to illustrate the principles of Natural Science, and the Principal has an extensive cabinet of minerals.

New-Hampshire Historical Society.

INCORPORATED, JUNE 13, 1823.

Annual meeting, second Wednesday of June.

President, Charles Burroughs, Portsmouth.
1st Vice-President, Charles H. Peaslee, Concord.
2d Vice-President, Edwin D. Sanborn, Hanover.
Recording Secretary, Joseph B. Walker, Concord.
Corresponding Sec., Nathaniel Bouton, Concord.
Treasurer, Ebenezer S. Towle, Concord.
Librarian, Wm. Prescott, Concord.

"The library and cabinet of this society are located in the hall over the Merrimack County Bank, at Concord. The society has published six volumes of collections, containing a large mass of valuable and curious historical matter.

"The society having in view the establishment of such a collection of books and curiosities as shall be an honor to the state and useful to posterity, respectfully ask contributions from every citizen of New-Hampshire who would wish to preserve the memorials of her history and renown. They ask not for themselves alone, but for the benefit of the public, and of future generations. Any gift, however small, will be thankfully received and carefully preserved —the name of the donor will be recorded with the gift, in the society's records, and published. Individuals making donations will also be entitled to admission to the rooms, and a free examination of the books and manuscripts."

Common School State Commissioner.

The act was passed to establish the office of School Commissioner, June 1846, and on September 28 next

following, the Rev. Charles B. Haddock, D. D., was appointed to serve as Common School Commissioner to July 1, 1847. Rev. Richard S. Rust, M. A., was appointed June 1847, and was re-appointed for 1848, 1849,and again June 25, 1850; but before the legislature adjourned, the office of School Commissioner for the state was abolished, and as a substitute, a School Commissioner to each county was appointed.

The act to establish the office of Common School Commissioner in each county, was approved by the Governor, July 12, 1850.

The act provides that each Commissioner shall be appointed by the Governor and Council annually, and shall hold his office one year from the 15th day of July.

The several Commissioners shall meet at Concord, on the third Wednesday of August, and shall, in their associate capacity constitute a Board of Education, choosing a chairman and secretary, and shall recommend such books as may appear to them most suitable to be used in common schools, and such methods of instruction, modes of government and discipline, as may seem best adapted to promote the advancement of the schools.

The superintending school committee of each town respectively, is required to make returns to the secretary of the state by the first day of April, of the state, condition and progress of each school, and the secretary is required to hand the several returns so received to the secretary of the Board of Education.

Each county School Commissioner shall spend at least one day in each town of his county, to promote the cause of education by addresses, &c.; and he shall make the return of his doings to the secretary of the Board of Education. The Commissioner shall also take charge of any Teachers' Institute that may be held in his county.

The secretary of the Board shall procure 600 printed copies of the returns made to him, and lay them before the legislature in June, annually.

The several county School Commissioners were appointed June 28, and the name, place of residence and salary of each are as follows:

Zebulon Jones, Hampton-Falls, for Rockingham, sal. $170
John S. Woodman, Rollinsford, for Strafford, " 75

Sanborn B. Carter, Ossipee, for Carroll,	salary,	$80
Giles Leach, Meredith, for Belknap,	"	60
Hall Roberts, Concord, for Merrimack,	"	130
George W. Moore, Amherst, for Hillsborough,	"	155
Josiah Perry, Keene, for Cheshire,	"	120
Dyer H. Sanborn, Washington, for Sullivan,	"	90
Charles Shedd, Campton, for Grafton,	"	185
Benjamin F. Whidden, Lancaster, for Coös,	"	135

Wednesday, Aug. 20, the several School Commissioners met at Concord, and organized themselves into the Board of Education according to law, by choosing a chairman and secretary.

Chairman, Zebulon Jones, Hampton-Falls.
Secretary, John S. Woodman, Rollinsford.

An Abstract from the School Commissioner's Report for the year, from June 1849 *to June* 1850.

The report of the School Commissioner for the year 1850 comes to us through the politeness of the Rev. R. S. Rust, not as large as the preceding year, but an increased number of useful and well drawn plans of school-houses located in the state of Rhode-Island.

Extract of School Statistics.

Whole number of school districts reported,	2,167
Number of scholars above four years of age attending school two weeks,	78,863
Number of scholars in the winter schools,	77,806
Average of attendance in the winter schools,	60,271
Number of scholars in the summer schools,	61,498
Average attendance in the " "	46,225
Average length of the winter schools, in weeks,	9 4-5
Average length of the summer " "	9 2-5
Average monthly wages for male teachers,	$14.73
Average monthly wages for female teachers,	6.21
Number of male teachers in winter schools,	1,246
Number of female teachers in winter "	961
Money raised by taxes for schools,	$145,892.12
Amount contributed in board and fuel,	9,738.12
Income of local funds,	8,097.42
Interest of Literary Fund,	10,790.00
Amount for Teachers and Institutes,	1,020.52

Whole amount raised for the district schools,	174,517.66
Whole amount preceding year, . .	159,430.38
Increase above the previous year, . .	$15,087.28
The whole number of incorporated academies,	38
Average number of scholars, ...	2,261
Number of unincorporated academies, private schools, and schools kept to prolong common schools,.	74
Average number of scholars, ...	3,698

BANKS IN NEW-HAMPSHIRE.

BANK COMMISSIONERS.

Frederick Vose, Walpole.
James M. Rix, Lancaster.
Henry F. French, Exeter.

Granite Bank, at Exeter. Capital, $100,000.
President, Moses Sanborn. *Cashier*, S. H. Stevens.
Directors, Moses Sanborn, Charles Connor, Geo. Gardner, Wm. Odlin, Robert Shute, Abner Merrill, Wm. W. Stickney.

Rockingham Bank, at Portsmouth. Capital, $100,000.
President, J. M. Tredick. *Cashier*, John J. Pickering.
Directors, J. M. Tredick, James Kennard, Robert Rice, Wm. Jones, Samuel Sheafe, E. F. Sise, J. W. Emery.

Lancaster Bank, at Lancaster. Capital $50,000.
President, Royal Joyslin. *Cashier*, Geo. A. Cossit.
Directors, Royal Joyslin, Turner Stephenson, David Burnside, Benj. Hunking, George C. Williams, John G. Stephenson, Jonathan Hovey.

Ashuelot Bank, at Keene. Capital, $100,000.
President, Samuel Dinsmoor. *Cashier*, T. H. Leverett.
Directors, Samuel Dinsmoor, Phinehas Handerson, Th. M. Edwards, Benj. F. Adams, Wm. Dinsmoor, Elijah Carpenter, Sumner Wheeler.

Mechanicks Bank, at Concord. Capital, $100,000.
President, Joseph M. Harper. *Cashier*, George Minot.
Directors, Joseph M. Harper, Seth Eastman, Charles H. Peaslee, Cyrus Barton, Josiah Minot, D. M. Carpenter, Paul Wentworth.

Rochester Bank, at Rochester. Capital, $100,000.
President, Simon Chase. *Cashier*, John McDuffie, jr.
Directors, Simon Chase, John Greenfield, Charles Dennett, Jas. Farrington, D. Hanson, Jeremy Wingate, Jas. C. Cole.

Nashua Bank, at Nashua. Capital, $100,000.
President, Isaac Spalding. *Cashier*, John M. Hunt.
Directors, Isaac Spalding, Jesse Bowers, Z. Shattuck, James Pierce, Robert McGaw, C. C. Boutell, Ebenezer Dearborn.

Cheshire Bank, at Keene. Capital, $50,000.
President, John Elliot. *Cashier*, Zebina Newell.
Directors, John Elliot, Levi Chamberlain, John Henry Elliot, George Huntington, John W. Prentiss, Charles Lamson, C. S. Faulkner.

Manchester Bank, at Manchester. Capital, $150,000.
President, James U. Parker. *Cashier*, Nathan Parker.
Directors, James U. Parker, Hiram Brown, Geo. W. Pinkerton, D. A. Bunton, J. T. P. Hunt, Isaac Riddle, Daniel Watts.

Connecticut River Bank, at Charlestown. Capital, $100,000.
President, Henry Hubbard. *Cashier*, George Olcott.
Directors, Henry Hubbard, Roswell Robertson, Samuel Webber, Hope Lathrop, Samuel Walker, Joseph W. Colburn, Wm. Stearns.

Mechanics' and Traders' Bank, at Portsmouth. Capital, $150,000.
President, Richard Jenness. *Cashier*, James F. Shores.
Directors, Richard Jenness, Thomas J. Parsons, John Knowlton, Samuel Cleaves, Albert R. Hatch.

Dover Bank, at Dover. Capital, $200,000.
President, Joseph H. Smith. *Cashier*, Andrew Pierce.
Directors, J. H. Smith, Andrew Pierce, 3d, Enoch H. Nutter, Noah Martin, Calvin Gage, George Gray.

Merrimack County Bank, at Concord. Capital, $80,000.
President, Francis N. Fisk. *Cashier*, E. S. Towle.
Directors, Francis N. Fisk, Samuel Coffin, Abiel Walker, Richard Bradley, Joseph B. Walker.

Piscataqua Exchange Bank, at Portsmouth. Capital, $200,000.
President, W. H. Y. Hackett. *Cashier*, Samuel Lord.
Directors, W. H. Y. Hackett, Ichabod Goodwin, W. M. Shackford, Wm. Stavers, C. S. Toppan.

Belknap County Bank, at Meredith Bridge. Capital, $150,000.
President, Warren Lovell. *Cashier*, Daniel M. Gale.
Directors, Warren Lovell, S. W. Mead, J. P. Pitman, Henry Y. Simpson, Samuel Webster, Andrew Mack, Jonathan T. Coffin.

Strafford Bank, at Dover. Capital, $100,000.
President, William Woodman. *Cashier*, Asa A. Tufts.
Directors, Wm. Woodman, Moses Paul, Daniel M. Christie, Nathaniel Young, John Currier, Ezekiel Hurd, E. D. Chamberlain.

Great Falls Bank, at Somersworth. Capital, $100,000.
President, John A. Burleigh. *Cashier*, D. H. Buffum.
Directors, John A. Burleigh, Daniel G. Rollins, Nathaniel Wells, Oliver H. Lord, Joseph Doe, Samuel D. Whitehouse, Henry Hobbs.

Winchester Bank, at Winchester. Capital, $100,000.
President, John H. Fuller. *Cashier*, Wm. B. Hale.
Directors, J. H. Fuller, H. Kingman, C. S. Faulkner, A. H. Bennett, A. Thayer, A. Willis, J. Brown.

Lebanon Bank, at Lebanon. Capital, 100,000.
President, Robert Kimball. *Cashier*, J. H. Kendrick.
Directors, Robert Kimball, Timothy Kendrick, Paul Buswell, Halsey R. Stevens, Samuel Wood, 2d, Abner Allen, U. Amsden.

New-Ipswich Bank. Capital, $100,000.
President, Jonas M. Melville. *Cashier*, Geo. Barrett.
Directors, Jonas M. Melville, James Chandler, Jeremiah Smith, George Elliot, Stillman Gibson, J. H. Melville, J. W. Bliss.

Amoskeag Bank, at Manchester. Capital, $100,000.
President, Richard H. Ayer. *Cashier*, Moody Currier.
Directors, R. H. Ayer, S. D. Bell, Mace Moulton, J. S. Kidder, Robert Reed, Walter French, Isaac C. Flanders.

Claremont Bank, at Claremont. Capital, 60,000.
President, Ambrose Cossitt. *Cashier*, Uriel Dean.
Directors, Ambrose Cossitt, N. Farwell, G. N. Farwell, Worcester Jones, Isaac F. Wetherbee, Wm. Rossiter, Thomas Sanford.

SAVINGS BANKS.

Savings Bank for the County of Strafford.

[Office at the Strafford Bank, Dover.]
President, Noah Martin. *Treasurer*, William Woodman.

Portsmouth Savings Bank.

President, Wm. M. Shackford. *Treasurer*, Samuel Lord.

New-Hampshire Savings Bank in Concord.

President, Francis N. Fisk. *Treasurer*, Samuel Morril.
Standing Committee of the Trustees, F. N. Fisk, Nathan Stickney, Stephen Brown, Seth Eastman.

Connecticut River Savings Bank, Charlestown.

President, Samuel Webber. *Secretary and Treasurer*, George Olcott.

Meredith Bridge Savings Bank.

President, John L. Perley. *Treasurer*, John T. Coffin.

Newmarket Savings Bank, at Newmarket.

President, G. W. Kittredge. *Treasurer*, James M. Chapman.

Cheshire Provident Institution for Savings.

President, —— ——
Vice-Presidents, Salma Hale, Levi Chamberlain.
Secretary and Treasurer, George Tilden, Keene.

Somersworth Savings Bank.

President, John A. Burleigh. *Secretary and Treasurer*, Mark Noble.

Manchester Savings Bank.

President, W. P. Newell. *Secretary and Treasurer*, Nathan Parker.

Sullivan County Savings Institution, at Claremont.

President, Ambrose Cossit. *Secretary*, P. C. Freeman. *Treasurer*, G. N. Farwell.

New-Ipswich Savings Bank.

President, Jeremiah Smith. *Treasurer*, John Preston.
Executive Committee, Geo. Barrett, Wm. W. Johnson, Jas. Chandler.

Walpole Savings Bank.

President, Otis Bardwell. *Secretary and Treasurer*, David Buffum.

INSURANCE COMPANIES.

New-Hampshire Mut. Fire Insurance Company, Concord.

President, Richard H. Ayer, Manchester. *Secretary*, Wm. Kent. *Treasurer*, Hamilton Hutchins.

Merrimack County M. F. I. Company, Concord.

President, Richard Bradley. *Secretary*, Samuel Morril. *Treasurer*, Samuel Coffin.

Rockingham M. F. I. Company, Exeter.

President, James Burley. *Secretary*, Isaac L. Folsom. *Treasurer*, J. Dearborn.

Rockingham Farmers' M. F. I. Company, Exeter.

President, —— —— *Secretary and Treasurer*, Wm. P. Moulton

Hillsborough M. F. I. Company, Amherst.

President, Francis P. Fitch. *Secretary and Treasurer*, C. B. Tuttle.

Rockingham Farmers' M. F. I. Company, Epping.

President, Joseph C. Plumer. *Secretary and Treasurer*, Abraham Plumer.

Cheshire County M. F. Company, Walpole.

President, Larkin Baker. *Sec.*, Leonard Bisco. *Treasurer*, Frederick Vose, Walpole.

Grafton County M. F. I. Company, Orford.

President, A. G. Britton. *Sec.*, Edward M. Bissell. *Treas.*, Stedman Willard.

Strafford County M. F. I. Company, Meredith.

President, Stephen Gale. *Sec.*, Jeremiah Elkins. *Treas.*, J. T. Coffin.

Coös County M. F. I. Company, Lancaster.

President, ——— ——— *Sec.*, J. W. Lovejoy.

Granite M. F. I. Company, Boscawen.

President, S. B. Little. *Secretary and Treasurer*, Ebenezer Price.

Farmers' M. I. Company, Gilmanton.

President, Ira A. Eastman. *Sec.*, Morrill Shepard. *Treas.*, Alfred Prescott.

Portsmouth M. F. I. Company.

President, Ichabod Rollins. *Secretary and Treasurer*, John Salter.

Cocheco M. F. I. Company, Dover.

President, Ezekiel Hurd, *Secretary and Treasurer*, A. Pierce.

New-Boston M. F. I. Company.

President, N. C. Crombie. *Secretary*, Waterman Burr. *Treas.*, A. W. Tewksbury.

New-England M. F. I. Company, Concord.

President, Joseph Low. *Sec.*, Wm. C. Prescott. *Treas.*, John Whipple.

Equitable M. F. I. Company, Concord.

President, John Lancaster, Concord. *Sec.*, Mitchel Gilmore, jr.
Treas., Cyrus Hill.

Carroll County M. F. I. Company, Sandwich.

President, Samuel Emerson. *Sec.*, Moulton H. Marston.
Treas., Timothy Varnum.

Columbian M. F. I. Company, Concord.

President, Josiah Stevens, Concord. *Sec.*, Arthur Fletcher.
Treas., Calvin Ainsworth.

Union M. F. I. Company, Concord.

President, Thomas P. Treadwell. *Sec.*, J. E. Lang.
Treas., Cyrus Barton.

Great Falls M. F. I. Company, Somersworth.

Insure property under four classifications, each class liable for its own losses.
President, Ichabod G. Jordan. *Secretary*, Henry Y. Hayes.
Directors, I. G. Jordan, John A. Burleigh, Daniel G. Rollins, Samuel Clark, Nathaniel Wells, Ezra Harthan, Jacob C. Hanson.

OFFICERS of the CUSTOMS for the District of Portsmouth, N. H.

Collector, Lory Odell.
Naval Officer, John McClintock.
Surveyor, John N. Frost.
Deputy Collector and Inspector, Joseph M. Edmonds.
Occasional Inspector and Deputy Naval Officer, John S. Laws.
Inspectors and Measurers, John Smith, Wm. D. Little, Nathaniel Dennett, jr., Wm. A. Vaughan.
Deputy Collector and Inspector, Dover, Samuel H. Parker.
Weigher and Gauger, Theodore F. Rowe.
Inspectors: Nathaniel R. Folsom, (coastwise;) Wm. Goodrich, (Depot;) Hanson M. Hart, (Custom House;) Joseph G. Chambers, (Kittery, Me.;) Thomas Tarlton, 2d, (New-Castle;) Jacob Benton, (Lancaster;) Wm. B. French, (Concord.)
Occasional Inspectors, Warren Parsons, (Rye;) Alfred J. Batchelder, (Hampton;) Nathaniel B. Dame, (Night-watch;) Newell Clifford, (Night-watch;) Daniel Adwers, (Night-watch.)
Joseph R. Preble, } New-Castle, Pilots for Piscataqua Harbor.
Thomas B. Frost, }
George Stackpole, Pilot for Portsmouth Harbor.

A LIST of the names of Post-Offices and of Post Masters in New-Hampshire.

Acworth, J. Harvey Dickey
Albany, N. Currier
Alexandria, H. Ballou
Allenstown, John Rand
Alstead, Eli Wilson
" New, James F. Isham
" Paper Mill Village, Lawson Robinson
Alton, I. W. Lougee
" East, A. I. T. Gilman
" West, W. G. C. Emerson
" South, J. Lang
Amherst, C. B. Tuttle
Andover, True Brown
" East, John W. West
" West, C. Fellows
Antrim, J. W. Bradford
" North Branch, Hiram Griffin
Atkinson, C. R. Dow
Auburn, Cady Osgood
Barnstead, E. S. Nutter
" North, Thomas P. Hodgdon
" Centre, Daniel Bickford
Barrington, S. Waldron
Bartlett, Alexis Garland
" Lower, George M. Pitman
Bath, J. H. French
Bedford, P. P. Woodbury
Bennington, G. A. Whittemore
Benton, Chase Whitcher
Berlin, Daniel Davis
Bethlehem, Nelson C. Farr
Boscawen, W. Webster
" West, A. Boyden
" Fisherville, G. McQueston
Bow, J. T. Morgan
Bradford, W. A. Carr
" South, Geo. H. Hubbard
Brentwood, J. H. Wales
Bridgewater, L. B. Ferrin
Bristol, O. F. Fowler
Brookfield, D. Wiggin
Brookline, J. C. Tucker
Campton, J. T. Cutter
" Vill., Joseph Cooke
" West, T. J. Sanborn
Canaan, L. W. Barton
" East, J. B. Wallace
" West, ——— Pattee
Candia, H. M. Eaton
Canterbury, J. M. Foster
" Shaker Village, S. Morrill
Carroll, Jonas Howe
" House, Robert Tuttle
Centre-Harbor, S. S. Whitney
Charlestown, S. L. Fletcher
" North, L. Gilmore
" South, O. King
Chester, A. G. Quigg
" East, Robert Shirley
Chesterfield, C. J. Amidon
" Factory, Samuel Burt, jr.
Chichester, Samuel Sargent
" North, H. Roby
Claremont, Edwin Ainsworth
" West, J. Tyler
Colebrook, Ethan Colby
Columbia, Harvey Hobart
" Lower, S. G. Bishop
Concord, Ephraim Hutchins
" West, N. H. Sanborn
" Mast Yard, M. B. Colby
Conway, John Hill
" North, T. A. Hanson
" Centre, C. P. Lampson
Cornish, Israel Hall
" Flat, W. Breck
Croydon, Wm. Dodge
" Flat, Paul J. Wheeler
Dalton, Oliver M. Brooks
Danbury, W. P. Stone
Danville, A. G. Towle
Deerfield, J. B. Tilton
" South, Josiah Butler
" West, T. Batchelder
Deering, J. B. Ellsworth
Derry, R. M. Bailey
Dorchester, H. Chandler

Dover, Geo. T. Wentworth
Dublin, E. Greenwood
" Pottersville, A. Smith
Dunbarton, Samuel Burnham
" North, J. P. Tenney
Durham, Mary A. Page
Dummer, J. Hodgdon
Eaton, Joseph R. Hunt
" Centre, N. Baker
East-Kingston, Wm. S. Batchelder
Effingham, J. L. Drake
" Falls, S. Taylor
Enfield, N. W. Westgate
" North, S. T. Vaughan
" West, D. Sargent
Epping, C. L. Godfrey
Epsom, Robert Knox, jr
Errol, James F. Bragg
Exeter, Jeremiah Robinson
Farmington, George M. Herring
Fitzwilliam, P. S. Batcheller
Francestown, J. Willard
Franconia, T. Spooner
" Lafayette, S. C. Gibb
Franklin, Joseph Clark
Freedom, Wm. Cushing, jr
Gilford, C. W. Cook
" Village, George W. Weeks
Gilmanton, Cyrus Gilman
" Lower, James M. Gilman
" Upper, John S. Hill
" Iron Works, John M. Pitman
Gilsum, Ezra Webster
Goffstown, B. F. Blaisdell
" Amoskeag, J. B. Quimby
" Centre, Geo. Poor
Gorham, John T. Peabody
Goshen, Henry McCrillis
Grafton, D. Fox
Grantham, Oliver B. Buswell
Greenfield, H. H. Duncklee
Greenland, E. Holmes
Groton, Moses Pike
" North, S. G. Kennie
Hampton, Edward Lane
Hampstead, N. C. Smith
Hampton-Falls, Cyrus Brown
Hancock, J. Whitcomb
Hanover, W. Kinsman
" Centre, J. C. Howard
Hart's Location, N. T. P. Davis
Haverhill, John L. Rix
" East, C. Crouch
" North, T. Glynn
" Centre, —— Smith
Hebron, A. E. Jaquith
Henniker, James Straw
Hill, D. Shaw, jr
Hillsborough, Benj. Tuttle, jr
" Centre, B. Priest
" Bridge, Wm. B. Whittemore
Hinsdale, E. W. Hunt
Holderness, Jesse Ladd
Hollis, Edward Emerson
Hooksett, S. Head, jr
Hopkinton, Joseph Stanwood
" Contoocookville, H. E. Perkins
Hudson, R. Greeley
Indian Stream, K. B. Fletcher
Jackson, O. M. Foss
Jaffrey, Ethan Cutter
" East, L. L. Pierce
Jefferson, M. Woodward
" Mills, C. Hutchinson
Keene, S F. White
Kensington, J. T. Blake
Kingston, S. Webster
" South, Wm. C. Webster
" East, Wm. S. Bachelder
Lancaster, Robert Sawyer
Landaff, D. Clark
" East, W. W. Shattuck
Langdon, R. Shumway
Lebanon, Calvin Benton
" East, A. Low, jr
" West, T. D. Smith
Lee, Thomas B. Hall
" Tuttle's Corner, T. Tuttle
Lempster, T. W. Abell
" East, James Tandy
Lincoln, Simon Tuttle
Lisbon, Bela Young
" Sugar Hill, A. Wells
Littleton, Franklin Tilton
" North, Albert Hall

Londonderry, D. H. Batchelder
Londonderry, North, Reuben White
London, N. S. Batchelder
" Centre, Ira Osgood
" Ridge, E. Moore
Lyman, F. Hinman
" East, J. T. Moore
" North, Albert Mason
Lyme, B. Latham
Lyndeborough, Oliver Bixby
" South, J.H.Tarbell
Manchester, James Hersey
Marlow, A. A. Fisk
" North, A. Huntley
Marlborough, Elijah Boyden
Mason, Willis Johnson
" Village, Geo. Elliot
Meredith, Centre, Lane Plumer
" Village, J. V. Barron
" (Bridge, C.W. Cook)
" Lake Village, Horace Bugbee
" Weirs Bridge, James Gordon
Merrimack,
" Reed's Ferry, M. P. Nichols
" South, C. O. Smith
" Thornton's Ferry, Caleb Jones
Middleton, Augustus G. Orne
Milan, H. T. Ellenwood
Milford, J. Bartlett
Milton, James M. Twombly
" Chesnut Hills, J. Pearl
" Mills, Gilman Jewett
Mont-Vernon, T.H. Richardson
Moultonborough, B.E.Thurston
" East, E. Shaw
Nashua } A. P. Hughes
Nashville, }
Nelson, Ruel Nims
" Munsonville, P. Fisher
" Harrisville, M. Harris
New-Boston, W. Burr
Newbury, Eli Dodge
" South, J. Morse
New-Durham, Thomas Bennett
" Centre, J. H. Downing
New-Hampton, J. Simpson
Newington, F. W. De Rochemont
New Ipswich, Edmund M. Isaacs
New-London, Charles Guild
Newmarket, Timothy Murray
Newport, Calvin Wilcox
Newton, John Hoit
North-Hampton, John Hobbs
Northumberland, W. H. Poole
Northwood,
" East, G.W. Ashley
" West, J. G. Mead
Nottingham, T. Furnald
" Turnpike, J.Crawford
Orford, D. P. Wheeler
" Orfordville, R. C. Beal
Ossipee, L. D. Sawyer
" Centre, J. Wingate
" Leighton's Corner, B. B. Smith
" West, E Boyden
" Water Village, J. L. Brown
Pelham, John Woodbury
Pembroke, F. Seavey
" Suncook, M. B. Haseltine
Peterborough, S. Gates
Piermont, A. P. Gould
Pinkham's Grant, D. Elkins
Pittsfield, G. L. Remick
Plainfield, Bradbury Dyer
" East,
" Meriden, J. Bryant
Plaistow, J. G. George
Plymouth, D. R. Burnham
" West, J. D. Osgood
Poplin, Chas. W. Follet
Portsmouth, Thomas L. Tullock
Randolph, Robt. P. Hodgdon
Raymond, Joseph Blake
Richmond, Jarvis Weeks
Rindge, E. D. Abell
Rochester, Gilbert Horney
Rollinsford,
" Salmon Falls, E. S. Nowell
Roxbury, A. Lawrence
Rumney, John L. Dearborn
" West, M. C. Abbot

Rye, J. F. Walker
Salem, John R. Wheeler
" North, J. Chase
Salisbury, A. H. Robinson
Sanbornton,
" North, J. H. Clark
" Bridge, M. B. Colby
" East, T. Patten
" Centre, J. M. Taylor
Sandown, J W. Cate
Sandwich, Jeremiah Furber
" North, J. F. Webster
" Centre, Wm. A. Heard
Seabrook, John Philbrick
Shelburne, O. B. Howe
Somersworth,
" Great Falls, J. C. Dearborn
South-Hampton, T. J. Goodwin
South Newmarket, J. T. Locke
Springfield, W. E. Melendy
" West, L. Richardson
Stark, A. Potter
Stewartstown,
" West, D. Graham
Stoddard, J. M. Whiton, jr
" South, M. McClure
Strafford, N. Demeritt
" Centre, J. B. Foss
" North, J. F. Varney
Stratford, Joseph Johnson
Stratham, Z. Wiggin
Sullivan, D. H. Mason
Sunapee, J. P. Knowlton
" George's Mills, O. T. Hayes
Surry, J. Harvey, Jr.
" East, C. Goodnow
Sutton, J. S. Harvey
Swanzey, Amos Bailey
" West Port. S. Bartlett
" West, J. W. Frink
Tamworth, J. P. Cushing
" South, J. T. D. Folsom
Tamworth, I. Works, S. Merrill
Temple, Elias Colburn
Thornton, Wm. P. Robinson
" West, J. W. Morrison
Troy, D. W. Farrar
Tuftonborough, John Peavy
" Melvin Village, James French
Unity, Francis Chase
" East, Tappan Sanborn
Wakefield, Wm. Sawyer, jr
" Union Vill, J. Tredick
" North, John Mathews
" East, Oliver Nutter
Walpole, E. Crosby
" Drewsville, Samuel Nichols
Warner, Gilman C. Sanborn
Warren, Asa Thurston
Washington, W. B. French
" East, E. Davis
Weare, C. E. Wood
" East, Geo. W. Haskell
" South, J. Wallace
" Oilmill Village, E. Clement
Wentworth, O. S. Cole
Westmoreland, Anson Cole
" East, Foster Wight
Whitefield, Baker Dodge
White Mountains, Thomas J. Crawford
Wilmot, M. Cross
" Flat, Otis Jones
Wilton, Isaac Blanchard
" East, J. M. Dane
Winchester, Allen Cross
" West, D. Ball
Windham, R. Bartley
" West, —— Palmer
Wolfborough, D. Pickering
" North, H. Veazey
" South, J. C. Corliss
Woodstock, Thomas Vincent

United States Government.

PRESIDENT,

MILLARD FILLMORE, New York.

Salary, $25,000.

NATIONAL CABINET.

	Salary.
Secretary of State, DANIEL WEBSTER, Ms.,	$6000
Secretary of Treasury, THOMAS CORWIN, Ohio,	6000
Secretary of the Home Department, ALEXANDER H. [H. STUART, Va.,	6000
Secretary of War, CHARLES M. CONRAD, La.,	6000
Secretary of the Navy, WILLIAM A. GRAHAM, N. C.,	6000
Postmaster General, NATHAN K. HALL, N. Y.,	6000
Attorney General, JOHN J. CRITTENDEN, Kentucky,	4000

JUDICIARY OF THE U. S.

Supreme Court.

Chief Justice.	*Appointed.*	*Salary.*
ROGER B. TANEY, Baltimore, Md.,	1836.	5000
Associate Justices.		
John McLean, Cincinnati, Ohio,	1829.	4500
James M. Wayne, Savannah, Georgia,	1835.	4500
Peter V. Daniel, Richmond, Virginia,	1841.	4500
John McKinley, Florence, Alabama,	1837.	4500
John Catron, Nashville, Tennessee,	1837.	4500
Samuel Nelson, Cooperstown, N. Y.,	1845.	4500
Levi Woodbury, Portsmouth, N. H.,	1845.	4500
Robert C. Grier, Pittsburg, Pa.,	1846.	4500
Attorney General, John J. Crittenden,	1850.	4000
Reporter,		1000
Clerk of the Court, Wm. T. Carroll.		

The Supreme Court is held at the city of Washington, and has one session annually, commencing on the first Monday in December.

Foreign Intercourse.

MINISTERS PLENIPOTENTIARY.

Great Britain,	Abbott Lawrence, Ms.	1849,	London.
France,	Wm. C. Rives, Va.	1849,	Paris.
Spain,	Daniel M. Barringer, N. C.	1850,	Madrid.
Prussia,	Daniel D. Barnard, N. Y.	1850,	Berlin.
Russia,	C. S. Todd, Ky.	1841,	St. Peters-[burg.
Mexico,	Robert P. Letcher, Ky.	1849,	Mexico.
Austria,	Daniel Jenifer, Md.	1841,	Vienna.
Turkey,	George P. Marsh, Vt.	1849,	Constanti-[nople.

CIRCUIT COURT IN NEW-HAMPSHIRE.

Is held at Portsmouth, on the 8th of May; at Exeter, on the 8th of October.

Presiding Judge, Hon. Levi Woodbury.

DISTRICT COURT IN NEW-HAMPSHIRE.

At Portsmouth, third Tuesday in March and September; at Exeter, third Tuesday in June and December.

Judge of the District Court of N. H.—Hon. Matthew Harvey, Concord.

Clerk of the N. H. Circuit and District Courts—Albert R. Hatch, Portsmouth.

Marshal for the District of N. H.—Sam'l Garfield, Charlestown.

District Attorney, Wm. W. Stickney, Exeter.

Deputy Marshals, George W. Towle, Portsmouth; George W. Blodgett, Claremont; Trueman Stevens, Littleton.

Pension Agents for New-Hampshire—John Kelly, of Exeter, office at Portsmouth; Israel W. Kelly, of Concord.

Railroad Commissioners in N. H.

James W. Weeks, Lancaster.
Elijah R. Currier, Newton.
Asa P. Cate, Northfield.

Greenleaf Clark, *Commissioner of the Boston and Maine Railroad.*

THIRTY-FIRST CONGRESS.

Senate.

WILLIAM R. KING, Ala., PRESIDENT OF THE SENATE, pro tem.

MAINE.	
†Hannibal Hamlin,	1851
†James W. Bradbury,	1853
NEW-HAMPSHIRE.	
‖John P. Hale,	1853
†Moses Norris,	1855
VERMONT.	
*Samuel S. Phelps,	1851
*William Upham,	1853
MASSACHUSETTS.	
*Robert C. Winthrop,	1851
*John Davis,	1853
RHODE-ISLAND.	
*Albert C. Greene,	1851
*John H. Clarke,	1853
CONNECTICUT.	
*Roger S. Baldwin,	1851
*Truman Smith,	1855
NEW-YORK.	
†Daniel S. Dickinson,	1851
*Wm. H. Seward,	1855
NEW-JERSEY.	
*Wm. L. Dayton,	1851
*Jacob W. Miller,	1853
PENNSYLVANIA.	
†Daniel Sturgeon,	1851
*James Cooper,	1855
DELAWARE.	
*John Wales,	1851
*Presley Spruance,	1853
MARYLAND.	
*Thomas G. Pratt,	1851
*James A. Pearce,	1855
VIRGINIA.	
†James M. Mason,	1851
†Robert M. T. Hunter,	1853
NORTH-CAROLINA.	
*Willie P. Mangum,	1853
*George E. Badger,	1855
SOUTH-CAROLINA.	
†Robert Barnwell,	1853
†Arthur P. Butler,	1855
GEORGIA.	
*John McP. Berrien,	1853
*William C. Dawson,	1855
ALABAMA.	
†Jeremiah Clemens,	1853
†Wm. R. King,	1855
MISSISSIPPI.	
†Jefferson Davis,	1851
†Henry S. Foote,	1853
LOUISIANA.	
†Solomon U. Downs,	1853
†Pierre Soule,	1855
KENTUCKY.	
*Joseph R. Underwood,	1853
*Henry Clay,	1855
TENNESSEE.	
†Hopkins L. Turney,	1851
*John Bell,	1853
OHIO.	
*Thomas Ewing,	1851
‖Salmon P. Chase,	1855
INDIANA.	
†Jesse D Bright,	1851
†James Whitcomb,	1855
ILLINOIS.	
†Stephen A. Douglass,	1853
†James Shields,	1855
MISSOURI.	
†Thomas H. Benton,	1851
†David R. Atchison,	1855
ARKANSAS.	
†Wm. K. Sebastian,	1853
†Solon Borland,	1855
MICHIGAN.	
†Lewis Cass,	1851
†Alpheus Felch,	1853
FLORIDA.	
†David L. Yulee,	1851
*Jackson Morton,	1855
TEXAS.	
†Thomas J. Rusk,	1851
†Samuel Houston,	1853
IOWA.	
†George W. Jones,	1853
†Augustus C. Dodge,	1855
WISCONSIN.	
†Henry Dodge,	1851
†Isaac P. Walker,	1855
CALIFORNIA.	
†John C. Fremont,	1851
†Wm. M. Gwinn,	1855

* Whigs, 25; †Democrats, 35; ‖Free Soil, 2.

House of Representatives.

Speaker, Howell Cobb. Georgia.

Clerk, Richard M. Young, Illinois.

MAINE.
†Elbridge Gerry,
†Nath'l S. Littlefield,
*John Otis,
*Rufus K. Goodenow,
†Cullen Sawtelle,
†Charles Stetson,
†Thomas J. D. Fuller.

NEW-HAMPSHIRE.
||Amos Tuck,
†Charles H. Peaslee,
†Geo. W. Morrison,
†Harry Hibbard.

VERMONT.
*William Henry,
*William Hebard,
*James Meacham,
†Lucius B. Peck.

MASSACHUSETTS.
*Samuel A. Eliot,
——— ———
*James H. Duncan,
——— ———
||Charles Allen,
*George Ashmun,
*Julius Rockwell,
*Horace Mann,
*Orin Fowler,
*Joseph Grinnell.

RHODE ISLAND.
*George G. King,
*Nathan F. Dixon.

CONNECTICUT.
†Lorenzo P. Waldo,
||Walter Booth,
†C. F. Cleveland,
*Thomas B. Butler.

NEW YORK.
*John A. King,
*David A. Bokee,
*J. Phillips Phœnix,
*Walter Underhill,
*George Briggs,
*James Brooks,
*William Nelson,
*Ransom Halloway,
*Thomas McKissock,
*Herman D. Gould,
*Peter H. Sylvester,
*Gideon O. Reynolds,
*John L. Schoolcraft,
*George R. Andrews,
*John R. Thurman,
*Hugh White,
*Henry P. Alexander,
||Preston King,
*Charles E. Clarke,
*O. B. Mattison,
†Hiram Walden,
*Henry Bennett,
*William Duer,
*Daniel Gott,
*Harmon S. Conger,
*Wm. T. Jackson,
*Wm. A. Sackett,
*A. M. Schermerhorn,
*Robert L. Rose,
*David Rumsey, jr.,
*Elijah Risley,
*E. G. Spaulding,
*Harvey Putnam,
*Lorenzo Burrows.

NEW JERSEY.
*Andrew R. Hay,
*Wm. A. Newell,
†Isaac Wildrick,
*John Van Dyke,
*James G. King.

PENNSYLVANIA.
*Lewis C. Levin,
*Joseph R. Chandler,
*Henry D. Moore,
†John Robbins jr.,
*John Freedley,
†Thomas Ross,
*Jesse C. Dickey,
*Thaddeus Stevens,
†Wm. Strong,
†M. M. Dimmick,
——— ———
||David Wilmot,
*Joseph Casey,
*Charles W. Pitman,
†Joel B. Danner,
†Jas. X. McLanahan,
*Samuel Calvin,
*A. Jackson Ogle,
†Job Mann,
*R. R. Reed,
*Harmer Denny,
||John W. Howe,
†James Thompson,
†Alfred Gilmore.

DELAWARE.
*John W. Houston.

MARYLAND.
*Richard I. Bowie,
†Wm. T. Hamilton,
†Edw. W. Hammond,
†Robert McLane,
*Alexander Evans,
*John B. Kerr.

VIRGINIA.
†John S. Millson,
†Richard K. Meade,
†Thomas H. Averett,
†Thomas S. Bocock,
†Paulus Powell,
†James A. Seddon,
†Thomas H. Bayly,
†Alex. R. Holladay,
*Jeremiah Morton,
†Richard Parker,
†James McDowell,
†H. A. Edmundson,
†F. McMullen,
†J. M. H. Beale,
*Thos. S. Haymond.

NORTH CAROLINA.
*Thos. L. Clingman,
*Joseph P. Caldwell,
*Edmund Deberry,

---

* Whigs, 103. † Democrats, 112. || Free Soilers, 11.
To be elected, 4. Delegates, 2.

*A. H. Shepperd,
†Abm. W. Venable,
†Wm. S. Ashe,
†John R. J. Daniel,
*Edward Stanley,
*David Outlaw.

SOUTH CAROLINA.

†Daniel Wallace,
†James L. Orr,
†Jos. A. Woodward,
†James McQueen,
†Armistead Burt,
†Isaac E. Holmes,
†Wm. F. Colcock.

GEORGIA.

†Joseph W. Jackson,
†M. J. Welborn,
*Allen F. Owen,
†Hugh A. Haralson,
†Thomas C. Hackett,
†Howell Cobb,
*Alex. H. Stephens,
*Robert Toombs.

ALABAMA.

*Wm. J. Alston,
*Henry W. Hilliard,
†Sampson W. Harris,
†Samuel W. Inge,
†David Hubbard,
†W. R. W. Cobb,
†Franklin W. Bowdon.

MISSISSIPPI.

†Jacob Thompson,
†Wm. S. Featherston,
†Wm. McWillie,
†Albert G. Brown.

LOUISIANA.

†Emile LaSere,
*Henry Johnson,
——— ———
†Isaac E. Morse.

TENNESSEE.

†Andrew Johnson,
*Albert G. Watkins,
*Josiah M. Anderson,
†John H. Savage,
†George W. Jones,
†James H. Thomas,
*Meredith P. Gentry,
†Andrew Ewing,
†Isham G. Harris,
†Frederick P. Stanton,
*Christ'r H. Williams.

KENTUCKY.

†Linn Boyd,
*James L. Johnson,
*Finis E. McLean,
†Geo. A. Caldwell,
*John B. Thompson,
*Daniel Breck,
*Humphrey Marshall,
*Chas. S. Morehead,
†John C. Mason,
†Richard H. Stanton.

OHIO.

†David T. Disney,
*Lewis D. Campbell,
*Robert C. Schenck,
*Moses B. Corwin,
†Emery D Potter,
†Amos E Wood,
†Jonathan D. Morris,
*John L. Taylor,
†Edson B. Olds,
†Charles Sweetzer,
†John K. Miller,
*Samuel F. Vinton,
†Wm. A. Whittlesey,
*Nathan Evans,
*Wm. F. Hunter,
†Moses Hoagland,
†Joseph Cable,
*David K. Carter,
†John Crowell,
‖Joshua R. Giddings,
‖Joseph M. Root.

INDIANA.

†Nathaniel Albertson,
†Cyrus L. Dunham,
†John L. Robinson,
‖Geo. W. Julian,
†Wm. J. Brown,
†Willis A. Gorman,
*Edw. W. McGaughey,
†Jos. E. McDonald,
†Graham N. Fitch,
†Andrew J. Harlan.

ILLINOIS.

†Wm. H. Bissell,
†John A. McClernand,
†Timothy R. Young,
†John Wentworth,
†Wm. A. Richardson,
*Edward D. Baker,
†Thomas L. Harris.

MISSOURI.

†James B. Bowlin,
†Wm. V. N. Bay,
†James S. Green,
†Willard P. Hall,
†John S. Phelps.

ARKANSAS.

†Robert W. Johnson.

MICHIGAN.

†Alexander W. Buel,
‖Wm. Sprague,
†Kinsley S. Bingham.

FLORIDA.

*Edward C. Cabell.

TEXAS.

†David S. Kaufman,
†Volney E. Howard.

IOWA.

*Daniel F. Miller,
†Shepherd Leffler.

WISCONSIN.

‖Chas. Durkee,
*Orasmus Cole,
†James D Doty.

CALIFORNIA.

†——— Gilbert,
†——— Wright.

MINESOTA TER.

†H'y H. Sibley, Del.

OREGON TER.

†Sam. R. Thurston, Del

UTAH.

NEW MEXICO.

NOTE. The order of the names of Representatives is intended to correspond with the *number* of the Congressional District which each respectively represents.

APPENDIX.

Appointments made November 1, 1850.

On p. 78, insert Nathan H. Leavitt of Newmarket, *Sheriff*—date of commission, Nov. 1, 1850. P. 60, insert Wm. P. Foster of Concord, Register of Probate on and after Jan. 1, 1851; do. Orsino A. J Vaughn of Gilmanton, *Reg. Probate*; and on page 84, Bartlett Hill, of Meredith, *Sheriff*, on and after Jan. 1. 1851. P. 58, insert Samuel Emerson of Moultonboro', Solicitor on and after Jan. 4, 1851; do. p. 60, Sanborn B. Carter of Ossipee *Reg. of Probate*; do. p. 86, insert Joseph Wentworth of Sandwich, *Sheriff*. Wm. P. Wheeler, of Keene, re-appointed Solicitor for Cheshire. On p. 60, insert Henry E. Baldwin of Newport, Reg. Probate on and after Jan. 4, 1851; do. on p. 100, Harvey Huntoon of Unity, *Sheriff*. Joseph Powers of Haverhill, re-appointed *Sheriff* for Grafton, from and after Nov. 1, 1850—from about Oct. 1, the office was vacant.

Jus. Peace for Strafford County. True W. Woodman, Somersworth; Ezra Drown of Strafford, and Jedediah Cook of Dover. For Belknap, John M. Berry, George Chamberlain of Alton; Richard H. Jones of Gilmanton, Sylvester Burpee of New-Hampton, and Ira Davis, Centre-Harbor. For Carroll, Moses Merrill of Ossipee, Freeman Chamberlain of Brookfield, Smith Gilman of Effingham, and Cyrus K. Sanborn of Wakefield. For Grafton, Gordon B. Pattee of Canaan, Guy C. Rowell, of Littleton, Thomas M. Stevens, of Piermont, John French of Orange, Wm. P. Robinson of Thornton, Calvin Sweatt of Bristol, John Dale of Campton, Moses Woodward, Joseph T. Pinkham of Jefferson, Aurin M. Chase of Whitefield. Amos Legro of Lancaster, appointed *Coroner*.

Jus. Peace for Merrimack. David C. Gookin of Salisbury, Archibald M. Hayes of Pittsfield, John Alexander of Dunbarton, Paul R. George of Hopkinton, James H. Hayes, David Watson, Jesse A. Gove of Concord; Emery Clough, Jona. Carlisle of Bow. For Hillsboro'. Thomas Dunlap of Antrim, Isaac McGaw of Merrimack, Geo. W. Perham of Nashville, Isaac W. Smith of Manchester. For Cheshire, Ebenezer G. Ball of Keene. For Sullivan, Milon C. McClure, Solon E. Grannis of Claremont; Wm. Dodge of Croydon, Arden Hayward of Grantham.

Notaries Public. Elisha Morrill of Concord, Samuel S. Stacy of Portsmouth, Barker Burbank of Shelburne, Dan'l Winkley of Strafford.

Inspector of Fish. Wm. Frye of Portsmouth.

Justices of the Peace throughout the State. Edson Hill of Concord, Edmund Burke of Newport, Obed Hall of Tamworth, Greenleaf Clark of Atkinson.

Commissioners. George F. Houghton, *St. Albans*, Vt.; Sewall C. Strout, *Bridgewater*, Vt.; David L. Morril, *Winchendon*, Ms.; John J. Bell, *Carmel*, Me., Paul Willard, jr., *Charlestown*, Ms.; Wm. D. Morange, *Albany*, Alden J. Hall, Walter M. Underhill, *City of New-York*; Edmund Wilcox, *Philadelphia*, Penn.; Wm. Shannon, *New-Orleans*, La.; Andrew Yates, *Galveston*, Texas; Jacob J. Noah, *St. Pauls*, Minesota; Wm. F. Day, *Ft. Wayne*, Ind.

On page 74, supply the *blanks* for county officers as follows: *Treasurer*, James A. Butler; *Register of Deeds*, Josiah B. Wiggin;

Road Commissioners, John Scammon, Nehemiah Colby and Richard Greenough. Page 80, Farmington, read George W. Whitehouse for Geo W. Whitcher.

OBITUARY REGISTER.

SOLDIERS OF THE REVOLUTION IN N. H.

Caleb Aldrich, Hill, Oct. 1, 1849, aged 86 years.
James P. Patten, Thornton, Dec, 6, aged 92 years.
Elijah Cochran, New Boston, Jan. 16, 1850, aged 99 yrs.
John Dickinson, Amherst, Jan. 4, aged 92 years.
Human Pennack, Haverhill, aged 87 years.
True Brown, Haverhill, Feb., aged 89 years.
Josiah Robbins. Nelson, Feb. 22, aged 88 years.
Israel Hunt, Nashua, March 2, aged 91 years.
Thomas Killon, Hillsborough, March 15, aged 91 years.
Benjamin Thatcher, Marlborough, April 10, aged 89 yrs.
Joseph Dearborn, Greenland, April 22, aged 87 years.
Elisha Woodbury, Salem, April 26, aged 89 years.
Lieut. George Little, Grafton, May 7, aged 88 years.
Hon. Diarca Allen, Lebanon, June 9, aged 90 years.
Percy White, Westmoreland, June, 1850, aged 88 years.
Benjamin Page, Loudon, June 24, aged 92 years.
Gideon Woodward, Plainfield, July, aged about 91 years.
Sam'l S. Wentworth, Lancaster, July 27, aged about 94 y.
William Hogg, Goffstown, Aug. 7, aged about 90 years.
Daniel Emery, Wilmot, August 29, aged 99 years.

Rev. Archibald Burgess, Hancock, Feb. 9, 1850.
Rev. William Cogswell, D. D., Gilmanton, Apr. 18, Æ 62.
Rev. S. D. Dexter, Exeter, April 20.
John Melcher, Portsmouth, aged about 90 years—he was probably the oldest practical printer in the United States.
Hon. Leonard Wilcox, Orford, June 18, 1850, aged 51 years. He had been a lawyer of integrity and high standing, and was at the time of death, an Associate Justice in the Superior Court.
Hon. John C. Calhoun, Senator from South Carolina, died at the city of Washington, March 31, aged 69 yrs.
Gen. Zachary Taylor, President of the United States, died at the city of Washington, July 9, aged 63 years. He had been in the Presidential Chair one year, four months and four days.

INDEX.

Page.

Acts passed June, 1850, 56
Appendix, - - 166
Attorneys at Law, - 64
Asylum for Insane, - - 141
Biblical Institute, - - - 146
Banks, - - - - - - 151-153
Calendar pages, - - - 5-16
Change of Officers, - - 62
City Officers, Manchester, 63
" " Portsmouth, 62
Clerks, Legislature, from 1776 to 1808, - - - - 25
Legislature from 1808 to 1848. - - - - - - 26 to 46
Commissioner of Schools, 148-150
" of Railroads, - 162
" of Banks, - - 151
" resident in N. H., 73
" " in other states70-72
Courts, Superior, - - - 58
" Common Pleas, - 59
" Probate, - - 60-62
" U. S. District, - 162
Clerks of S. C., - - - 57
" C. C. P. - - - 58
Councillors. 1807 to 1848, 26-46
County Officers for
Rockingham, - - 74
Strafford, - - - - 79
Belknap, - - - - 82
Carroll, - - - - 84
Merrimack, - - - 87
Hillsborough, - - 91
Cheshire, - - - 95
Sullivan, - - - - 98
Grafton, - - - - 101
Coos, - - - - - 105
Solicitors, - - - 58
Court Justices, - - - - 57-58
Courts, days of sitting, (*see calendar pages*) also law of 58-62
Corrections for 1850. - - 4
Customs, Officers of - - 156
Division of time, - - - 3
Districts, Council, - - 48
" Senatorial, - - 48
" Congressional - 49
Eclipses for 1850, - - - 2
Government of N. H., - 50
Council, - - - - 50

Page

Senate, - - - 50-51
Representatives, 51-55
" number of 55
Government of U. S, - - 161
Senate of U. S., - 163
Representatives, - 164
Historical Society, - - 148
Insurance companies, 154-156
Judiciary, - - - - - - 57
Judges, Probate, - - - 60
Law students, admitted, 68
Literary Institutions, 144-148
Militia of N. H., - - 108-116
Ministers in N. H., - 117-124
Months, names of - - - 3
Notaries Public, - - - 68
Notice of Registers, - - 4
Physicians, - - - - 125-130
Presidents of conv'nt'ns, '75, 46
" and Gov., 1776 to 1851, 47
Population of towns, - - 17
Post Offices, - - - - 157-160
Post Masters, - - - 157-160
Registers, Probate, - - 60
Selectmen, - - - - 132-140
Savings Banks, - - - 153-154
Senators, 1807 to 1848, - 26-46
Session, Special, - - - 28
Senators in Congress, - 163
State Institutions, - - - 141
Statistics—of Legislature, 25-48
State Treasury, - - - 143
Sheriff for Rockingham, 78
" Strafford, - - 82
" Belknap, - - 84
" Carroll, - - 86
" Merrimack, - 90
" Hillsborough, 95
" Cheshire, - 98
" Sullivan, - - 100
" Grafton, - - 105
" Coos, - - - 107
Terms of Court, Superior, 58
Common Pleas, law of, 59
Probate, - - - - 60-62
Officers of, - - - 57-60
Towns, date of incor., 17-25
" dist. from Concord, 17-25
Town Clerks, - - - - 132-140
Votes for Governor, - - 132

THE

NEW-HAMPSHIRE

ANNUAL REGISTER,

AND

United States Calendar,

FOR THE YEAR

1852.

BY

G. PARKER LYON.

No. XXXI.

[The numbering of the Register commenced with 1822, by Dr. John Farmer, who was then engaged as compiler. The first Register published for New-Hampshire, was in 1772.]

CONCORD:
PUBLISHED BY G. PARKER LYON.

Solar and Lunar Eclipses in the year 1852.

1.	2.	3.	4.	5.	6.
☽	☉	☉	☽	☉	☽

There will be six eclipses this year, three solar and three lunar.

I. The first will be of the moon, the beginning on the evening of the 6th. and ending on the morning of the 7th day of January; visible and total, and the phases as follows:

Beginning the 6th, at	11h	32m	in the evening.
Begins to be total,	0	31	In the morning of the seventh day.
Ecliptic opposition,	1	20	
Middle,	1	22	
End of total darkness,	2	11	
End of the eclipse,	3	10	

Duration of total darkness, 1 hour and 40 minutes.

Duration of the eclipse, 3 hours and 38 minutes.

Digits eclipsed, about 20, from the south side of the earth's shadow.

II. Of the sun, January 21, 2h. 36m. in the morning, therefore invisible to us.

III. Of the sun, June 17, at 0h. 5m. afternoon, invisible to us by reason of the moon's south latitude.

IV. Of the moon, July 1st, 10h. 38m. in the forenoon, consequently invisible in New-England.

V. Of the sun, December 10, at 10h. 52m. in the evening, therefore invisible in our horizon.

VI. The sixth will be a partial eclipse of the moon, December the 26th, on Sunday morning, partly visible, and by calculation, as follows:

Beginning,	6h	46m	Apparent time in the morning. Sun slow of clock, 1m.
Middle,	8	16	
Ecliptic, 8,	8	24	
End,	9	47	

Visible duration, about 50 minutes.

Whole duration, 3 hours and 1 minute.

Digits eclipsed eight and one third, or about two thirds of the moon's diameter, on her southerly limb, in the north side of the earth's shadow.

The moon will set eclipsed rather more than half its diameter.

Evening and Morning Star.

Venus will be Evening Star till July the 21st; thence Morning Star until the end of the year.

Copy Right secured.

M'FARLAND & JENKS' STEAM POWER PRESS.

Sun's Declination South, in Degrees and Minutes.

Ds.																	
1	23	5	6	22	35	11	21	55	16	21	4	21	20	4	26	18	54
2	23	0	7	22	28	12	21	46	17	20	53	22	19	50	27	18	38
3	22	55	8	22	20	13	21	36	18	20	41	23	19	37	28	18	23
4	22	50	9	22	12	14	21	26	19	20	29	24	19	23	29	18	7
5	22	42	10	22	4	15	21	15	20	20	17	25	19	8	30	17	51

Moon's Changes, Fulls and Quarters.

Full Moon, 7th day, 1h. 23m. morning.—S.
Last Quarter, 13th day, 8h. 25m. evening.—N. E.
New Moon, 21st day, 2h. 36m. morning.—N. E.
First Quarter, 29th day, 5h. 31m. morning.—N.

D. M.	D. W.	COURTS.—*Superior, C. Pleas, Probate & U. S. District.*	r. ☉ s. h.m.h.	r. ☾ s. h. m.	High. water
1	Th		7 33 5	1 38	6 41
2	Fri		7 33 5	2 38	7 44
3	Sa		7 32 5	3 39	8 41
4	Su	P. C. West Ossipee, P. C.	7 32 5	4 41	9 34
5	M	Stratford, P. C. Keene, P. C.	7 31 5	5 46	10 19
6	Tu	Dover, P. C. Amherst.	7 31 5	6 49	11 1
7	W	P. C. Francestown.	7 31 5	☽ ris.	11 41
8	Th		7 30 5	6 23	morn.
9	Fri		7 30 5	7 30	0 24
10	Sa		7 29 5	8 42	1 1
11	Su		7 29 5	9 51	1 42
12	M		7 28 5	11 5	2 26
13	Tu	P. C. Portsmouth.	7 27 5	morn.	3 16
14	W	P. C. Exeter.	7 27 5	0 16	4 13
15	Th		7 26 5	1 26	5 27
16	Fri		7 25 5	2 39	6 49
17	Sa		7 24 5	3 44	7 59
18	Su		7 23 5	4 51	9 13
19	M	C. C. P. Dover, P. C. Gilford,	7 21 5	5 52	9 52
20	Tu	P. C. Littleton.	7 20 5	6 41	10 37
21	W	P. C. Claremont.	7 19 5	☽ set.	11 15
22	Th		7 18 5	6 9	11 49
23	Fri		7 17 5	7 4	ev. 19
24	Sa		7 16 5	8 4	0 51
25	Su		7 15 5	9 7	1 23
26	M		7 14 5	10 9	1 55
27	Tu	P. C. Concord.	7 13 5	11 9	2 31
28	W		7 12 5	morn.	3 16
29	Th		7 11 5	0 8	4 8
30	Fri		7 10 5	1 9	5 15
31	Sa		7 9 5	2 11	6 36

Sun's Declination South, in Degrees and Minutes.

Ds.																	
	1	17 15	6	15 47	11	14 12	16	12 32	21	10 45	26	8 55
	2	16 58	7	15 28	12	13 51	17	12 10	22	10 23	27	8 33
	3	16 41	8	15 9	13	13 32	18	11 49	23	10 1	28	8 10
	4	16 23	9	14 50	14	13 12	19	11 26	24	9 38	29	7 47
	5	16 4	10	14 30	15	12 50	20	11 7	25	9 18		

Moon's Changes, Fulls and Quarters.

Full Moon, 5th day, 1h. 57m. afternoon.—N. E.
Last Quarter, 12th day, 5h. 7m. morning.—S.
New Moon, 19th day, 8h. 1m. evening.—N. W.
First Quarter, 28th day, 0h. 31m. morning.—W.

D. M.	D. W.	COURTS.—*Superior, C. Pleas, Probate & U. S. District.*	r. ☉ s. h.m.h.	r ☾ s. h.m.	High water.
1	Su	C. C. P. Newport, P. C. Amherst, P. C. Keene, P. C. Ossipee Corner, P. C. Dover. P. C. Nashua.	7 7 5	3 14	7 55
2	M		7 6 5	4 19	9 1
3	Tu		7 4 5	5 23	9 52
4	W		7 3 5	6 20	10 40
5	Th		7 2 5	☽ ris.	11 23
6	Fri		7 1 5	6 18	morn.
7	Sa		7 0 5	7 34	0 2
8	Su		6 59 6	8 48	0 40
9	M		6 57 6	10 40	1 20
10	Tu	C. C. P. Exeter.	6 56 6	11 17	2 1
11	W		6 55 6	morn.	2 49
12	Th		6 54 6	0 29	3 45
13	Fri		6 52 6	1 44	5 5
14	Sa		6 51 6	2 46	6 25
15	Su		6 49 6	3 51	7 45
16	M	P. C. Gilford, P. C. Wentworth. P. C. Exeter, P. C. Newport.	6 48 6	4 47	8 48
17	Tu		6 47 6	5 30	9 36
18	W		6 45 6	6 12	10 18
19	Th		6 44 6	☽ set.	10 53
20	Fri		6 42 6	5 56	11 25
21	Sa		6 41 6	7 3	11 58
22	Su		6 39 6	8 1	ev. 18
23	M		6 38 6	8 59	0 57
24	Tu	C. C. P. Gilford, P. C. Concord.	6 36 6	10 0	1 30
25	W		6 35 6	11 0	2 3
26	Th		6 33 6	morn.	2 44
27	Fri		6 32 6	0 3	3 34
28	Sa		6 30 6	1 4	4 37
29	Su		6 29 6	2 3	5 57

Sun's Declination South, in Degrees and Minutes.

Ds.													
1	7 25	6	5 30	11	3 32	16	1 34	21	0 25	26	2 24
2	7 1	7	5 6	12	3 8	17	1 10	22	0 48	27	2 46
3	6 38	8	4 42	13	2 46	18	2 45	23	1 12	28	3 10
4	6 14	9	4 20	14	2 21	19	2 22	24	1 36	29	3 34
5	5 51	10	3 55	15	1 57	20	N. 1	25	1 58	30	3 56

Moon's Changes, Fulls and Quarters.

Full Moon, 6th day, 0h. 36m. morning.—S.
Last Quarter, 12th day, 3h. 37m. afternoon.—N. W.
New Moon, 20th day, 1h. 56m. afternoon.—S. W.
First Quarter, 28th day, 4h. 1m. afternoon.—S. E.

D. M.	D. W.	COURTS.—*Superior, C. Pleas, Probate & U. S. District.*	r. ☉s. h.m.h	r. ☾s. h.m.	High water.
1	M	P. C. Dover, P. C. West Ossipee, P. C. Amherst, P. C. Keene, P. C. Lancaster.	6 27 6	3 5	7 24
2	Tu		6 26 6	4 0	8 39
3	W		6 24 6	4 53	9 35
4	Th	P. C. Manchester, Wednesd'y, 3d.	6 23 6	5 40	10 22
5	Fri		6 22 6	6 17	11 4
6	Sa		6 20 6	☽ ris.	11 44
7	Su		6 19 6	7 43	morn.
8	M		6 18 6	9 0	0 24
9	Tu	Annual town meeting in N. H.	6 16 6	10 14	1 3
10	W		6 15 6	11 30	1 44
11	Th		6 13 6	morn.	2 31
12	Fri		6 12 6	0 42	3 30
13	Sa	U. S. D. C. Portsmouth, C. P. Keene, P. C. Portsmouth, P. C. Lisbon, P. C. Gilford, P. C. Keene. P. C. Exeter, P. C. Claremont.	6 10 6	1 45	4 40
14	Su		6 9 6	2 43	6 1
15	M		6 7 6	3 31	7 23
16	Tu		6 6 6	4 18	8 30
17	W		6 4 6	4 55	9 18
18	Th		6 3 6	5 22	9 56
19	Fri		6 1 6	5 50	10 30
20	Sa		6 0 6	☽ set.	11 4
21	Su		5 59 7	6 56	11 33
22	M	C. C. P. Concord, P. C. Concord.	5 57 7	7 58	ev. 4
23	Tu		5 56 7	8 57	0 33
24	W		5 54 7	10 0	1 6
25	Th		5 53 7	11 2	1 41
26	Fri		5 51 7	morn.	2 22
27	Sa		5 50 7	0 2	3 11
28	Su		5 48 7	1 0	4 14
29	M		5 47 7	1 47	5 36
30	Tu		5 46 7	2 50	7 9
31	W		5 44 7	3 41	8 25

Sun's Declination North, in Degrees and Minutes.

Ds.																	
1	4	43	6	6	37	11	8	30	16	10	17	21	12	1	26	13	38
2	5	6	7	7	1	12	8	50	17	10	38	22	12	20	27	13	58
3	5	30	8	7	22	13	9	12	18	10	58	23	12	40	28	14	17
4	5	52	9	7	44	14	9	35	19	11	19	24	13	1	29	14	37
5	6	15	10	8	6	15	9	56	20	11	40	25	13	20	30	14	55

Moon's Changes, Fulls and Quarters.

Full Moon, 4th day, 9h. 36m. morning.—N. W.
Last Quarter, 11th day, 4h. 18m. morning.—S. E.
New Moon, 19th day, 7h. 7m. morning.—E.
First Quarter, 27th day, 3h. 32m. morning.—N. E.

D. M.	D. W.	COURTS.—*Superior. C. Pleas, Probate & U. S. District.*	r. ☉s. h.m.h.	r. ☾s. h.m.	High water.
1	Th		5 42 7	4 20	9 22
2	Fri		5 41 7	4 53	10 7
3	Sa		5 39 7	5 25	10 48
4	Su	P. C. Ossipee Corner, P. C.	5 38 7	☽ ris.	11 24
5	M	Plaistow, P. C. Amherst, P.	5 37 7	7 56	morn.
6	Tu	C. Keene, P. C. Dover.	5 35 7	9 16	0 14
7	W	P. C. Francest'n, P.C. Derry.	5 34 7	10 34	0 53
8	Th	P. C. Chester.	5 32 7	11 39	1 29
9	Fri	P. C. Deerfield.	5 31 7	morn.	2 14
10	Sa		5 29 7	0 43	12
11	Su		5 28 7	1 36	4 19
12	M		5 26 7	2 24	5 40
13	Tu	C. C. P. Haverhill.	5 25 7	3 2	7 3
14	W	P. C. Exeter.	5 24 7	3 33	8 1
15	Th		5 22 7	4 0	8 50
16	Fri		5 21 7	4 22	9 28
17	Sa		5 20 7	4 45	10 2
18	Su	C. C. P. Amherst, P. C. Gil-	5 18 7	5 8	10 34
19	M	ford, P. C. Haverhill, P. C.	5 17 7	☽ set.	11 13
20	Tu	Keene.	5 16 7	8 2	11 45
21	W	P. C. Newport.	5 14 7	9 4	ev. 19
22	Th		5 13 7	10 2	0 51
23	Fri		5 11 7	11 5	1 29
24	Sa		5 10 7	morn.	2 11
25	Su		5 9 7	0 2	2 59
26	M		5 8 7	0 50	3 58
27	Tu	P. C. Concord.	5 7 7	1 39	5 18
28	W		5 5 7	2 22	6 48
29	Th		5 4 7	2 57	8 1
30	Fri		5 2 7	3 31	9 3

Sun's Declination North, in Degrees and Minutes.

Ds	1	15	12	6	16	39	11	17	58	16	19	12	21	20	16	26	21	13
	2	15	29	7	16	55	12	18	15	17	19	26	22	20	29	27	21	21
	3	15	48	8	17	12	13	18	30	18	19	40	23	20	40	28	21	32
	4	16	5	9	17	29	14	18	44	19	19	52	24	21	50	29	21	41
	5	16	24	10	17	44	15	18	58	20	20	5	25	21	1	30	21	50

Moon's Changes, Fulls and Quarters.

Full Moon, 3d day, 5h. 43m. evening.—E.
Last Quarter, 10th day, 6h. 49m. evening.—N.
New Moon, 18th day, 10h. 40m. evening.—N.
First Quarter, 26th day, 11h. 10m. morn.—E.

D. M.	D. W.	COURTS.—*Superior, C. Pleas, Probate & U. S. District.*	r. ☉s. h.m.h.	r. ●s h.m.	High water.
1	Sa	C. C. P. Lancaster, P. C.	5 1 7	4 3	9 53
2	Su	West Ossipee, P. C. Far-	5 0 7	4 36	10 37
3	M	mington, P. C. Amherst, P.	4 59 8	☽ ris.	11 19
4	Tu	C. Keene.	4 58 8	8 17	morn.
5	W	P. C. Temple.	4 57 8	9 28	0 1
6	Th		4 55 8	10 34	0 40
7	Fri		4 54 8	11 31	1 22
8	Sa		4 53 8	morn.	2 8
9	Su		4 52 8	0 24	2 59
10	M	C. C. P. Plymouth, P. C.	4 51 8	1 10	3 56
11	Tu	Portsmouth, P. C. Lancaster.	4 50 8	1 43	5 10
12	W	P. C. Exeter.	4 48 8	2 13	6 19
13	Th		4 47 8	2 42	7 29
14	Fri		4 46 8	3 4	8 18
15	Sa		4 45 8	3 30	9 10
16	Su		4 44 8	3 50	9 44
17	M	C. C. P. Ossipee, P.C. Keene,	4 43 8	4 15	10 19
18	Tu	P.C. Gilford, P.C. Plymouth.	4 42 8	● set.	10 50
19	W	P. C. Claremont.	4 41 8	7 59	11 23
20	Th		4 40 8	9 1	even.
21	Fri		4 39 8	10 4	0 39
22	Sa		4 38 8	10 53	1 18
23	Su		4 37 8	11 42	1 58
24	M		4 37 8	morn.	2 47
25	Tu	P. C. Concord.	4 36 8	0 27	3 48
26	W		4 35 8	1 3	5 8
27	Th		4 34 8	1 42	6 26
28	Fri		4 33 8	2 9	7 39
29	Sa		4 33 8	2 38	8 40
30	Su		4 32 8	3 8	9 3
31	M		4 31 8	3 36	10 16

Sun's Declination North, in Degrees and Minutes.

Ds.																	
1	22	6	6	22	40	11	23	7	16	23	24	21	23	28	26	23	22
2	22	14	7	22	48	12	23	11	17	23	25	22	23	28	27	23	20
3	22	20	8	22	52	13	23	15	18	23	26	23	23	27	28	23	18
4	22	28	9	22	58	14	23	18	19	23	27	24	23	26	29	23	17
5	22	34	10	23	4	15	23	20	20	23	28	25	23	25	30	23	13

Moon's Changes, Fulls and Quarters.

Full Moon, 2d day, 1h. 46m. morning.—S. W.
Last Quarter, 9th day, 10h. 38m. morning.—S. W.
New Moon, 17th day, 0h. 5m. afternoon.—S.
First Quarter, 24th day, 4h. 6m. evening.—S. E.

D. M.	D. W.	COURTS.—*Superior, C. Pleas, Probate & U. S. District.*	r. ☉s. h.m.h.	r. ●s. h.m.	High water.
1	Tu	P. C. Somersworth, P. C.	4 31 8	4 8	11 1
2	W	Amherst, P. C. Keene, P. C.	4 30 8	☽ ris.	11 45
3	Th	Shelburne, P. C. Ossipee	4 30 8	9 19	morn.
4	Fri	Corner.	4 29 8	10 9	0 26
5	Sa	P. C. Manchester, Wednesday,	4 29 8	11 0	1 2
6	Su	2d.	4 28 8	11 40	1 47
7	M		4 28 8	morn.	2 32
8	Tu		4 28 8	0 12	3 18
9	W	P. C. Exeter.	4 27 8	0 39	4 11
10	Th		4 27 8	1 7	5 10
11	Fri		4 27 8	1 28	6 19
12	Sa		4 26 8	1 52	7 24
13	Su		4 26 8	2 16	8 19
14	M	U. S. D. C. Exeter, P. C.	4 26 8	2 42	9 6
15	Tu	Gilford, P. C. Canaan.	4 25 8	3 9	9 46
16	W	P. C. Newport.	4 25 8	3 49	10 25
17	Th		4 25 8	☽ set.	11 4
18	Fri		4 25 8	8 42	11 42
19	Sa		4 25 8	9 35	ev. 24
20	Su		4 25 8	10 22	1 1
21	M		4 25 8	10 55	1 40
22	Tu	P. C. Concord.	4 25 8	11 29	2 21
23	W		4 25 8	11 58	3 14
24	Th		4 25 8	morn.	4 13
25	Fri		4 25 8	0 29	5 27
26	Sa		4 26 8	0 56	6 51
27	Su		4 26 8	1 23	8 1
28	M		4 26 8	1 55	9 5
29	Tu		4 26 8	2 36	9 55
30	W		4 26 8	3 19	10 41

Sun's Declination North, in Degrees and Minutes.

Ds.																			
1	23	7	6	22	41	11	22	5	16	21	20	21	20	26	26	19	24
2	23	2	7	22	35	12	21	57	17	21	9	22	20	14	27	19	9
3	22	58	8	22	28	13	21	47	18	20	58	23	20	1	28	18	54
4	22	52	9	22	20	14	21	38	19	20	48	24	19	50	29	18	41
5	22	48	10	22	13	15	21	30	20	20	37	25	19	36	30	18	28

Moon's Changes, Fulls and Quarters.

Full Moon, 1st day, 10h. 38m. morning.—N. W.
Last Quarter, 9th day, 3h. 16m. morning.—S. E.
New Moon, 16th day, 11h. 27m. evening.—N.
First Quarter, 23d day, 8h. 9m. evening.—S. W.
Full Moon, 30th day, 9h. 19m. evening.—S. E.

D. M.	D. W.	COURTS.—*Superior, C. Pleas, Probate & U. S. District.*	r. ☉s. h.m.h.	r. ☾s. h.m.	High water.
1	Th		4 27 8	☽ ris.	11 23
2	Fri		4 27 8	8 47	morn.
3	Sa		4 27 8	9 31	0 2
4	Su	P. C. West Ossipee, P. C.	4 28 8	10 6	0 36
5	M	Keene, P. C. Rochester, P.	4 28 8	10 37	1 12
6	Tu	C. Amherst, P. C. Bartlett.	4 29 8	11 2	1 46
7	W	P. C. Francestown.	4 29 8	11 27	2 17
8	Th		4 30 8	11 47	3 1
9	Fri		4 30 8	morn.	3 50
10	Sa		4 31 8	0 11	4 50
11	Su		4 32 8	0 35	6 0
12	M	S. C. Concord, P. C. Ports-	4 32 8	0 58	7 12
13	Tu	mouth.	4 33 8	1 31	8 17
14	W	P. C. Exeter.	4 34 8	2 10	9 12
15	Th		4 34 8	2 56	9 58
16	Fri		4 35 8	☽ set.	10 42
17	Sa		4 36 8	8 11	11 25
18	Su		4 37 8	8 54	ev. 3
19	M		4 38 8	9 28	0 41
20	Tu	P. C. Gilford, P. C. Bristol.	4 39 8	9 58	1 20
21	W	P. C. Claremont.	4 40 8	10 28	1 59
22	Th		4 41 8	10 57	2 47
23	Fri		4 42 8	11 38	3 43
24	Sa		4 42 8	11 56	4 52
25	Su		4 43 8	morn.	5 13
26	M		4 44 8	0 30	7 38
27	Tu	P. C. Concord.	4 44 8	1 13	8 47
28	W		4 45 8	2 0	9 41
29	Th	P. C. Dover.	4 46 8	2 55	10 27
30	Fri		4 47 8	☽ ris.	11 3
31	Sa		4 48 8	8 0	11 42

Sun's Declination North, in Degrees and Minutes.

Ds.	1	17 56	6	16 37	11	15 11	16	13 38	21	12 2	26	10 18
	2	17 42	7	16 20	12	14 54	17	13 19	22	11 40	27	9 58
	3	17 26	8	16 3	13	14 35	18	13 0	23	11 20	28	9 36
	4	17 11	9	15 46	14	14 16	19	12 39	24	11 1	29	9 14
	5	16 54	10	15 30	15	13 57	20	12 21	25	10 40	30	8 52

Moon's Changes, Fulls and Quarters.

Last Quarter, 7th day, 8h. 32m. evening.—N. E.
New Moon, 15th day, 9h. 13m. morning.—S. E.
First Quarter, 22d day, 1h. 38m. morning.—N. W.
Full Moon, 29th day, 10h. 16m. morning.—N. W.

D. M.	D. W.	COURTS.—*Superior, C. Pleas, Probate & U. S. District.*	r. ☉s. h.m.h.	r. ●s. h.m.	High water.
1	Su	P. C. Ossipee Corner, P. C.	4 49 8	8 34	morn.
2	M	Plaistow, P. C. Amherst, P.	4 50 8	8 55	0 17
3	Tu	C. Keene.	4 52 8	9 27	0 51
4	W	P. C. Derry, P. C. Temple.	4 53 8	9 50	1 24
5	Th	P. C. Chester.	4 54 8	10 13	1 55
6	Fri	P. C. Deerfield.	4 56 8	10 36	2 32
7	Sa		4 57 8	11 3	3 12
8	Su		4 58 8	11 30	4 5
9	M		4 59 8	morn.	5 11
10	Tu		5 0 7	0 5	6 26
11	W	P. C. Exeter.	5 1 7	0 41	7 37
12	Th		5 3 7	1 32	8 47
13	Fri		5 4 7	2 29	9 39
14	Sa		5 5 7	3 30	10 27
15	Su	C. C. P. Dover,	5 7 7	☽ set.	11 12
16	M	C. C. P. Newport, P. C. Gil-	5 8 7	8 0	11 49
17	Tu	ford, P. C. Wentworth.	5 9 7	8 31	ev. 26
18	W	P. C. Newport.	5 10 7	9 1	1 3
19	Th		5 11 7	9 36	1 44
20	Fri		5 12 7	10 5	2 30
21	Sa		5 14 7	10 35	3 25
22	Su		5 15 7	11 15	4 35
23	M		5 16 7	morn.	6 4
24	Tu	P. C. Concord.	5 18 7	0 3	7 30
25	W		5 19 7	0 52	8 37
26	Th		5 20 7	1 49	9 31
27	Fri		5 22 7	2 49	10 12
28	Sa		5 23 7	3 51	10 48
29	Su		5 25 7	☽ ris.	11 20
30	M		5 26 7	7 29	11 52
31	Tu		5 28 7	7 53	morn.

Sun's Declination North, in Degrees and Minutes.

Ds. 1	8	9	6	6	19	11	4	25	16	2	30	21	0	32	26	1	24
2	7	48	7	5	56	12	4	2	17	2	7	22	0	11	27	1	48
3	7	25	8	5	34	13	3	40	18	1	42	23	So.	14	28	2	12
4	7	4	9	5	10	14	3	16	19	1	20	24	0	37	29	2	34
5	6	40	10	4	47	15	2	52	20	0	57	25	1	0	30	2	56

Moon's Changes, Fulls and Quarters.

Last Quarter, 6th day, 1h. 48m. afternoon.—N. W.
New Moon, 13th day, 6h. 2m. evening.—W.
First Quarter, 20th day, 8h. 40m. morning.—N. E.
Full Moon, 28th day, 1h. 46m. morning.—S. W.

D. M.	D. W.	COURTS.—*Superior, C. Pleas, Probate & U. S. District.*	r. ☉ s. h. m. h.	r. ☾ s. h. m.	High water.
1	W		5 29 7	8 21	0 24
2	Th		5 31 7	8 44	0 55
3	Fri		5 32 7	9 11	1 29
4	Sa	C. C. P. Gilford, P. C. West	5 34 7	9 36	2 2
5	Su	Ossipee, P. C. Dover, P. C.	5 35 7	10 4	2 42
6	M	Amherst, P. C. Keene, P. C.	5 37 7	10 42	3 28
7	Tu	Colebrook	5 38 7	11 27	4 28
8	W	P. C. Manchester.	5 39 7	morn.	5 15
9	Th		5 41 7	0 17	7 14
10	Fri		5 42 7	1 14	8 30
11	Sa		5 43 7	2 23	9 26
12	Su		5 45 7	3 33	10 12
13	M	C. C. P. Keene, P. C. Ports-	5 46 7	☽ set.	10 56
14	Tu	mouth.	5 48 7	7 10	11 37
15	W	P. C. Exeter.	5 49 7	7 38	ev. 21
16	Th		5 51 7	8 8	0 52
17	Fri		5 52 7	8 42	1 35
18	Sa	C. C. P. Portsmouth, U. S.	5 54 7	9 20	2 20
19	Su	D. C. Portsmouth, P. C. Gil-	5 55 7	10 8	3 19
20	M	ford, P. C. Keene, P. C. Lis-	5 56 7	10 53	4 28
21	Tu	bon.	5 57 7	11 50	5 53
22	W	P. C. Claremont.	5 58 7	morn.	7 20
23	Th		6 0 6	0 51	8 28
24	Fri		6 2 6	1 54	9 17
25	Sa		6 4 6	2 58	9 58
26	Su		6 5 6	4 2	10 32
27	M		6 7 6	5 5	11 4
28	Tu	P. C. Concord.	6 8 6	☽ ris.	11 35
29	W		6 9 6	6 58	morn.
30	Th		6 10 6	7 25	0 5

Sun's Declination South, in Degrees and Minutes.

Ds.																	
1	3	20	6	5	17	11	7	11	16	9	3	21	10	5	26	12	35
2	3	44	7	5	41	12	7	35	17	9	23	22	11	13	27	12	56
3	4	7	8	6	4	13	7	55	18	9	47	23	11	34	28	13	17
4	4	30	9	6	26	14	8	18	19	10	8	24	11	55	29	13	36
5	4	55	10	6	47	15	8	40	20	10	30	25	12	15	30	13	56

Moon's Changes, Fulls and Quarters.

Last Quarter, 6th day, 6h. 3m. morning.—S.
New Moon, 13th day, 2h. 54m. morning.—N. E.
First Quarter, 19th day, 7h. 23m. evening.—S.
Full Moon, 27th day, 7h. 19m. evening.—E.

D. M.	D. W.	COURTS.—*Superior, C. Pleas, Probate & U. S. District.*	r. ☉ s. h.m.h.	r. ☾ s. h.m.	High water.
1	Fri		6 12 6	7 47	0 38
2	Sa	C. C. P. Haverhill, P. C.	6 14 6	8 17	1 7
3	Su	Farmington, P. C. Amherst,	6 16 6	8 56	1 43
4	M	P. C. Ossipee Corner, P. C.	6 17 6	9 29	2 27
5	Tu	Keene.	6 18 6	10 13	3 10
6	W	P. C. Francestown.	6 20 6	11 8	4 6
7	Th		6 21 6	morn.	5 22
8	Fri		6 22 6	0 11	6 52
9	Sa		6 24 6	1 19	8 10
10	Su		6 25 6	2 32	9 8
11	M	C. C. P. Concord, P. C. Os-	6 27 6	3 48	9 56
12	Tu	sipee.	6 28 6	5 8	10 40
13	W	P. C. Exeter.	6 30 6	☽ set.	11 20
14	Th		6 31 6	6 42	11 59
15	Fri		6 33 6	7 21	ev. 40
16	Sa		6 34 6	8 5	1 24
17	Su		6 36 6	8 52	2 13
18	M	P. C. Gilford, P. C. Haver-	6 37 6	9 52	3 10
19	Tu	hill, P. C. Keene.	6 39 6	10 53	4 19
20	W	P. C. Newport.	6 40 6	11 52	5 36
21	Th		6 42 6	morn.	7 0
22	Fri		6 43 6	1 0	8 3
23	Sa		6 44 6	2 3	8 52
24	Su		6 46 6	3 4	9 34
25	M	C. C. P. Manchester, P. C.	6 47 6	4 5	10 9
26	Tu	Concord.	6 48 6	5 8	10 41
27	W		6 50 6	☽ ris.	11 13
28	Th		6 51 6	5 57	11 44
29	Fri		6 52 6	6 25	morn.
30	Sa		6 54 6	6 57	0 17
31	Su		6 55 6	7 33	0 49

Sun's Declination South, in Degrees and Minutes.

Ds.																	
	1	14 3[illegible]		6	16 8		11	17 33		16	18 52		21	20 2		26	21 3
	2	14 54		7	16 25		12	17 50		17	19 6		22	20 16		27	21 15
	3	15 19		8	16 43		13	18 6		18	19 21		23	20 28		28	21 25
	4	15 32		9	17 1		14	18 22		19	19 35		24	20 40		29	21 36
	5	15 51		10	17 17		15	18 36		0	19 50		25	20 52		30	21 46

Moon's Changes. Fulls and Quarters.

Last Quarter, 4th day, 8h. 14m. evening.—N. E.
New Moon, 11th day, 0h. 15m. afternoon.—S.
First Quarter, 18th day, 9h. 58m. morning.—N. E.
Full Moon, 26th day, 2h. 4m. afternoon.—N. E.

D. M.	D. W.	COURTS.—*Superior, C. Pleas, Probate & U. S. District.*	r. ☉s. h.m.h.	r. ☾s. h.m.	High water.
1	M	C. C. P. Lancaster, P. C.	6 56 6	8 18	1 26
2	Tu	West Ossipee, P. C. Dover,	6 57 6	9 9	2 7
3	W	P. C. Amherst, P. C. Keene,	6 59 6	10 7	2 52
4	Th	P. C. Lancaster.	7 0 5	11 8	3 49
5	Fri	P. C. Manchester, Wednesday,	7 1 5	morn.	5 2
6	Sa	3d.	7 3 5	0 14	6 20
7	Su		7 4 5	1 29	7 37
8	M		7 5 5	2 44	8 44
9	Tu	P. C. Portsmouth.	7 6 5	4 0	9 35
10	W	P. C. Exeter.	7 7 5	5 17	10 20
11	Th		7 8 5	☽ set.	11 1
12	Fri		7 10 5	5 54	11 43
13	Sa		7 11 5	6 38	ev. 28
14	Su	C. C. P. Plymouth, P. C.	7 12 5	7 34	1 14
15	M	Keene, P. C. Plymouth, P.	7 13 5	8 34	1 59
16	Tu	C. Gilford.	7 14 5	9 40	2 52
17	W	P. C. Claremont.	7 15 5	10 50	3 51
18	Th		7 16 5	11 49	4 55
19	Fri		7 17 5	morn.	6 1
20	Sa		7 18 5	0 50	7 12
21	Su		7 19 5	1 56	8 7
22	M	C. C. P. Ossipee,	7 20 5	2 57	8 55
23	Tu	P. C. Concord.	7 21 5	4 1	9 34
24	W		7 22 5	4 56	10 9
25	Th		7 23 5	5 57	10 43
26	Fri		7 24 5	☽ ris.	11 25
27	Sa		7 25 5	5 27	11 51
28	Su		7 26 5	6 6	morn.
29	M		7 26 5	6 54	0 26
30	Tu		7 27 5	7 49	1 2

Sun's Declination South, in Degrees and Minutes.

Ds.																			
	1	21	52	6	22	34	11	23	4	16	23	23	21	23	28	26	23	24
	2	22	2	7	22	40	12	23	8	17	23	24	22	23	28	27	23	20
	3	22	10	8	22	45	13	23	10	18	23	25	23	23	27	28	23	19
	4	22	19	9	22	52	14	23	15	19	23	26	24	23	26	29	23	15
	5	22	25	10	22	58	15	23	17	20	23	27	25	23	25	30	23	11

Moon's Changes' Fulls and Quarters.

Last Quarter, 4th day, 7h. 46m. morning.—S. W.
New Moon, 10th day, 10h. 52m. evening.—N.
First Quarter, 18th day, 4h. morning.—N. W.
Full Moon, 26th day, 8h. 21m. morning.—N. W.

D. M.	D. W.	COURTS.—*Superior, C. Pleas, Probate & U. S. District.*	r. ☉s. h.m.h.	r. ●s. h.m.	High water.
1	W		7 28 5	8 47	1 41
2	Th		7 29 5	9 52	2 25
3	Fri		7 30 5	11 9	3 16
4	Sa		7 30 5	morn.	4 19
5	Su	P. C. Ossipee Corner, P. C.	7 31 5	0 21	5 36
6	M	Plaistow, P. C. Rochester,	7 31 5	1 32	7 0
7	Tu	P. C. Amherst, P. C. Keene.	7 32 5	2 53	8 12
8	W	P. C. Derry, P. C. Nashua.	7 32 5	4 5	9 6
9	Th	P. C. Chester.	7 33 5	5 24	9 55
10	Fri	P. C. Deerfield.	7 33 5	☽ set.	10 41
11	Sa		7 33 5	5 10	11 28
12	Su		7 34 5	6 7	ev. 11
13	M		7 34 5	7 11	0 54
14	Tu	S. C. Concord.	7 34 5	8 20	1 37
15	W	P. C. Exeter.	7 34 5	9 26	2 35
16	Th	P. C. Newport.	7 35 5	10 30	3 0
17	Fri		7 35 5	11 33	3 49
18	Sa		7 35 5	morn.	4 49
19	Su		7 35 5	0 36	5 51
20	M	U. S. D. C. Exeter, P. C.	7 35 5	1 36	6 55
21	Tu	Gilford, P. C. Canaan.	7 35 5	2 35	7 55
22	W		7 35 5	3 35	8 47
23	Th		7 35 5	4 38	9 32
24	Fri		7 35 5	5 39	10 11
25	Sa		7 35 5	6 35	10 52
26	Su		7 34 5	☽ ris.	11 28
27	M		7 34 5	5 36	morn.
28	Tu	P. C. Concord.	7 34 5	6 36	0 4
29	W		7 34 5	7 38	0 41
30	Th		7 34 5	8 46	1 20
31	Fri		7 33 5	9 56	1 58

Some Statistics

Of the several Conventions and Congresses held previous to the formation of a temporary Constitution in New-Hampshire; the names of the Delegates which held the Conventions in 1778 *and* 1781, *to form a new Constitution; again for the revision of the Constitution in* 1791; *also in* 1850 *to make a revision of the Constitution.*

In 1774, May 10th, the General Assembly of New-Hampshire met at Portsmouth, under the authority of JOHN WENTWORTH, Governor of the British Province of New-Hampshire.

During this session, notwithstanding a strong remonstrance by the Governor, the House appointed a committee of correspondence, for the purpose of interchanging important information with committees in the other colonies, appointed, or to be appointed for similar duties.

In 1774, July 21st, eighty-five deputies met at Exeter, and delegated NATHANIEL FOLSOM and JOHN SULLIVAN to attend the proposed Congress, to meet at Philadelphia in September, then next.

In 1775, January 25th, the second Convention of deputies met at Exeter to consult upon the affairs of the expected Revolution, and of the Colony of New-Hampshire, and also appointed Major SULLIVAN and Captain LANGDON to attend the second General Congress, which was to be held at Philadelphia, May 10th, then next.

April 21st, 1775, two days after the battle of Lexington, a Convention met at Exeter, consisting of 109 delegates, from about as many towns. This convention was in session till about the 6th of May.

Of the doings of this Convention very little is found on record; a vote was passed the first day of the session, "that all the transactions of this Convention be kept secret, and that each member pledge his honor and faith, strictly to observe the same." But it is probable from what followed, that they issued an order to have each town and place throughout the Province notified to make choice of one or more delegates to meet at Exeter, May 17th, then next, and serve six months if needed.

May 17th, 1775, a Convention met at Exeter, numbering 151 delegates; and, very soon after, this body styled

themselves the First Provincial Congress. This Congress was in session to September 2d, when they adjourned to October 31st, on which day they again assembled and were in session until November 16th, when the time expired for which they were elected.

During the session of this Congress a census of the Province was taken, and returns made to a committee appointed, who were empowered to form a basis of representation for the choice of delegates in New-Hampshire to the next Provincial Congress. The report of this committee was made November 4th, and accepted. The aggregate number of Representatives for each County is found as follows: Rockingham, 38; Strafford, 13; Hillsborough, 17; Cheshire, 15; and Grafton, 6: total, 89.

The second Congress met at Exeter, December 21st, 1775, and numbered 77 members. Thursday, Dec. 28th, a committee of *five* were chosen, to draft a form for a Constitution and report as soon as may be. The following persons were chosen:

Matthew Thornton, Londonderry; died June 24, 1803, æ. 89. Meshech Weare, Hampton Falls; died Jan. 15, 1786, æ. 72. Ebenezer Thompson, Durham; died Aug. 15, 1802, æ. 65. Wyseman Claggett, Litchfield; died Dec. 4, 1784, æ. 63. Benjamin Giles, Newport; died Dec. 9, 1787, æ. 70.

January 5th, 1776, the Congress resolved itself into a House of Representatives, received the draft from said committee, and, with slight alterations, adopted it, and in the words of the draft established "a form of government to continue during the present unhappy and unnatural contest with Great Britain."

This form of government was very properly called the "Temporary Constitution," as the duration of it was very uncertain.

From the records it appears the committee commenced their labor of drafting a constitution, on Thursday, Dec. 28th, 1775, the day that duty was assigned to them; it was completed and presented to the Congress on the 9th day after, and adopted, with slight alterations, by the Congress, after they had changed style of name by resolving themselves into a House of Representatives; also, on the same day the new form of government went into operation, and the Council (for this time) were chos-

en (12 in number) by the House; and the President by the Council, according to the provision of the constitution.

During the continuance of this Convention, the bodies, Council and House of Representatives, had executive and legislative power combined, and all civil officers, both state and county, except Clerks of the Court, Registers of Deeds and Treasurers, were appointed by them; also, all general and field officers of the militia and of the army were appointed by the same.

A committee of safety was appointed to act in the absence of the Legislature, and who were considered as the supreme executive of the State.

In the happy prospect of peace with England, and owing to difficulties found by the Convention in forming a new Constitution, acceptable to the people, the public had fears they should be left without a government; *and, to guard against this, the people instructed their Councillors and Representatives, 1782–3, to vote on the expediency of extending the power of the Temporary Constitution, should a peace be established with Great Britain before the new Constitution should be adopted by the people. We find on the Council Records, under date Feb. 28th, 1783, a resolve as follows:

"*Resolved*, That the present form of government be continued in its full force until the tenth day of June, 1784, notwithstanding a pacification should take place in the mean time. Bro't up, read and concurred."

Strictly speaking, the duration of the Temporary Constitution was 8 years, 5 months and 4 days; beginning the 5th of January, 1776, and ending June 10th, 1784; but the second Provincial Congress, which assembled Dec. 21, 1775, had full power given them by the people, to form a constitution, and put it into immediate operation, without sending it out to the people for them to approve or reject.

---

* New-Hampshire Historical Collections, vol. 4, p. 150. In a note it is mentioned that "by the votes of the people, in their town-meetings continued for one year longer," that is, the Temporary Constitution after a peace was made with England. According to the Records, this must convey an incorrect impression.

An outline of this Constitution may be found in the New-Hampshire Annual Register of 1849, p. 25; and in vol. 4, p. 150, N. H. Historical Collections, may be found in full.

List of the Delegates

Chosen from the several towns, classed towns, and places in New-Hampshire, in 1778, *to meet at Concord, June* 10*th, for the purpose of forming a new Constitution.*

[Note.—The journals of this Convention and of the Convention held in 1781, are lost, and so of the *pay-rolls;* at least, we are unable to obtain any positive information about either. The list of towns and classed towns here given for the Conventions, are correct transcripts from one of the *pay-rolls* of a session of the House of Representatives held in the year of each Convention.

The classed towns which have the character " &c." connected, may each be considered to stand for a town, gore of land, or place with inhabitants, the names of which, correctly given, (in the absence of *precepts* which were issued annually by the Legislature and sent to the towns and places, directing the choice of Representatives,) would require the labor of a close examination of the MS. journals through some eight years, the labor of which we do not covet a second time.]

The names of the delegates have been obtained wholly from the Town Records, respectively, throughout the State.

Towns.	*Delegates.*	*Remarks.*
Portsmouth,	John Langdon,	see Reg. 1848, p. 17 & 18
	George King,	see Reg. 1850, p. 17.
	George Gaines.	
	William Whipple.	
	Samuel Cutts,	see Reg. 1849, p. 23.
Exeter,	Nathaniel Folsom,	see Reg. 1850, p. 16.
	Samuel Hubbard.	
	John Pickering,	see Reg. 1850, p. 25.
Londonderry,	Matthew Thornton,	see Reg. 1850, p. 16.
	John Bell,	see Reg. 1850, p. 27.
Chester,	Samuel Emerson.	
Kensington,	Ezekiel Worthen.	
Stratham,	Benjamin Barker,	see Reg. 1849. p. 23.
	Mark Wiggin.	
Brentwood.	voted not to send.	
Kingston, &c.,	Samuel Philbrick,	deceased, and Josiah [Bartlett was chosen.
North-Hampton,	Levi Dearborn,	see Reg. 1849, p. 24.
Newmarket,	none sent.	
Epping,	Enoch Coffin,	
	Simon Dearborn.	
Hampton-Falls, &c.,	Nath'l H. Dodge.	
Hampton,	none sent.	
Greenland,	William Weeks.	
Sandown and Hawke,	Jethro Sanborn,	probably.

So. Hampton & Newtown,	Robert Stuart.	
Nottingham,	voted not to send.	
Rye,	Joseph Parsons.	
Newington,	Richard Dame.	
New-Castle,		information not received.
Hampstead,	none chosen.	
Raymond and Poplin,	John Dudley,	see Reg. 1849, p. 24.
Atkinson and Plaistow,	Joseph Welch.	
Deerfield and Northwood,	Simon Marston. Richard Jenness.	
Candia,	John Sargent.	
Salem,	Moody Morse.	
Epsom, &c., &c.,	John McClary,	see Reg. 1848, p. 18.
Windham,	none sent.	
Pelham,	James Barnard.	
Canterbury & Loudon,	Archelaus More.	
Pembroke,	Samuel Daniell. Richard Bartlett.	
Concord,	Timothy Walker,	see Reg. 1850, p. 17, 26.
Bow and Dunbarton,	Jeremiah Page,	chosen June 6, 1778.
Litchfield and Nottingham, West,	William Burns. John Parker.	
Merrimack and Bedford,	Solomon Hutchinson.	
Derryfield and Goffstown,	none sent.	
Dunstable,	Benjamin French. William Hunt.	
Amherst,	Reuben Mussey. Moses Nichols.	
Hollis,	Enoch Noyes. Noah Worcester.	
Hopkinton,	Stephen Harriman.	
New-Boston & Francestown,	Archibald McMillen.	
Weare,	Samuel Caldwell.	
Wilton, Lyndeboro'&c.	Moses Putnam.	
Mason & Raby,	David Blodgett.	
New-Ipswich,	Timothy Farrar.	see Reg. 1850, p. 19.
Temple and Peterborough,	Francis Blood.	see Reg. 1850, p. 22.
Henniker and Hillsborough,	Isaac Andrews.	
Salisbury and Boscawen,	George Jackman.	
New-Bretton, Warner, Perryston and Fisherfield,	none sent.	

New-Durham, &c., and Wolfborough,	voted not to send.	
Durham,	Ebenezer Thompson.	
Lee,		information not receiv'd.
Madbury,	James Davis, Jr.	
Dover,	John Gage. Caleb Hodgdon.	
Somersworth,		Town Rec. burnt 1812.
Rochester,		information not rec,d.
Barrington,		information not rec'd.
Gilmanton and Barnstead,	Joseph Badger,	see Reg. 1850, p. 25.
Wakefield, Middleton and Leavittstown,	none sent.	
Meredith and Sanbornton,	Ebenezer Smith,	see Reg. 1850, p. 26.
Sandwich, Tamworth and Moultonboro',	none sent.	
Rindge, Jaffrey & Peterboro' Slip,	Enoch Hale, Phineas Spaulding.	see Reg. 1850, p. 19.
Dublin and Marlborough,	none sent.	
Stoddard, Packersfield, &c.,	none sent.	
Keene,	Jeremiah Stiles.	
Swanzey and Fitzwilliam,	Calvin Frink.	
Westmoreland,		information not rec'd.
Richmond,	Oliver Capron.	
Winchester,	Daniel Ashley.	
Walpole,	Benjamin Bellows,	see Reg. 1850, p. 17.
Hinsdale and Chesterfield,	none sent.	
Marlow, Surry, and Alstead,	none sent.	
Charlestown,	Samuel Hunt.	see Reg. 1850, p. 19.
Claremont,	none sent.	
Acworth, Lempster, Savill, Croydon, Unity and Newport,	Samuel Silsby, Benjamin Giles.	see Reg. 1850, p. 16.
Cornish, Protectworth, Plainfield and Grantham,	none sent.	
Plymouth, Cockermouth, Alexandria & New Chester,	Francis Worcester.	see Reg. 1850, p. 19.

Rumney, Holderness, Campton and Thornton,	William Baker.	
Orford,	none sent.	
Haverhill, Lyman, Gunthwait, Landaff, Bath & Morristown,	none sent.	
Lancaster, Northumberl'd Apthorp. Stratford, Colburn, Cockburn, Conway, Shelburne, &c.	none sent.	
Hanover, Canaan and Cardigan,	none sent.	
Lebanon, Relhan and Grafton,	none sent.	
Wentworth, Dorchester, Lyme, Warren and Piermont,	Obadiah Clement, of Warren,	but not certain.

In the organization of this Convention Meshech Weare was chosen President, and Ebenezer Thompson, Secretary.

The Constitution, which we have seen, is signed John Langdon, President, P. T., and Ebenezer Thompson, Secretary.

As to the number of sessions held in forming the Constitution, and the number of days occupied in each, we can only give the following, which are collated from resolves passed by the Convention in reference to the disposal of the printed Constitution to the towns, &c.

At the head of this article we have given the 10th of June, as the assembling of the Convention.

1779, June 5th, this Convention completed a Constitution, chose a committee, (Col. Thornton and Col. Bartlett,) "to get this Constitution printed, and transmit two or more copies of the same to each and every town, parish, and place in this State, to which *precepts* for this Convention were sent, and publish the same in the New-Hampshire newspapers."

Returns were ordered to be made, " of the number of voters present at such meeting, and how many voted for receiving said plan, and how many for rejecting the same, unto this Convention, at Concord, in this State, on the third Tuesday in September next."

This Convention met at Concord, on the day above named; examined the votes, and found the result a total rejection of the new formed Constitution; and the Convention dissolved themselves from any further proceedings in the formation of a Constitution.

This Constitution may be found in full in vol. 4, p. 154, N. H. Historical Collections. An editorial note, which preeedes this, states that Langdon was President of the Convention.

The compiler, having written to several of the descendants of members of the Convention, and made diligent search for the Journal, or any papers which might have reference to the organization of the Convention of 1778, to ascertain who was *first* chosen President, but without success.

On the day this manual was put into the hands of the printer, a memorandum, perhaps one sheet of paper, folded small, stitched, and, in appearance, evident of olden times, was received by the compiler from Mr. D. Tenney, of Dunbarton, which is evidently in the hand-writing of Judge Page, of Dunbarton, who was Representative from the town to the Assembly in 1778, and was also a Delegate, and at the organization of the Convention held at Concord, June 10, 1778, and gives the names of the officers.

List of Delegates

Which were chosen to meet at Concord, June 5th, 1781, for the purpose of making a second trial to form a new Constitution.

Towns.	*Delegates.*	*Remarks.*
Portsmouth,	George Atkinson,	see Reg. 1850, p. 17.
	John Langdon,	see Reg. 1850, p. 30.
	Ammi Ruhami Cutter.	
	John Pickering.	
	Jona. Mitchell Sewall.	

Exeter,	Nathaniel Folsom,	see Reg. 1850, p. 16.
	John Taylor Gilman,	see Reg. 1851, p. 47.
Londonderry,	Archibald McMurphy.	
Chester,	none sent.	
Hampton Falls, &c.	Nathaniel H. Dodge.	
Brentwood,	voted not to send.	
Stratham,	Mark Wiggin.	
North-Hampton,	Abraham Drake.	
Kensington,	voted not to send.	
Newmarket,	none sent.	
Epping,	voted not to send.	
Hampton,	none sent.	
So.Hampton,&c,	voted not to send.	
Kingston and E. Kingston,	none sent.	
Greenland,	voted not to send.	
Nottingham,	Joseph Cilley.	
Hawke and Sandown,	Robert Collins,	probably.
Newington,	Ephraim Pickering.	
Rye,	Joseph Parsons or Nathan Goss,	probably the latter.
Atkinson and Plaistow,	Nathaniel Peabody,	see Reg. 1848, p. 18.
Hampstead,	voted not to send.	
Raymond and Poplin,	John Dudley,	see Reg. 1849, p. 24.
New Castle,		no information given.
Deerfield and Northwood.	voted not to send.	
Salem,	none sent.	
Candia,	voted not to send.	
Epsom, Chichester, &c.	John McClary,	see Reg. 1850,p. 25, 26.
Pelham,	Jacob Butler, jr.	
Windham,	none sent.	
Pembroke,	Joshua Kimball.	
Concord,	Timothy Walker,	see Reg. 1850, p. 17.
Canterbury and Loudon,	Jeremiah Clough.	
Bow and Dunbarton,	voted not to send.	
Durham,	John Sullivan, chos. 1782,	see Reg. 1847, p. 17, and 1850, p. 30.
Lee,		information not rec'd.
Madbury,	James Davis.	
Dover,	Otis Baker. Joshua Wingate,	chosen May 6, 1782.
Somersworth,		Town records burned, 1812.
Rochester,		information not received.
Barrington,		information not received.
Wakefield, &c., &c.	none sent.	
Gilmanton, &c.	Joseph Badger, sen.,	see Reg. 1850, p. 25.

Meredith and Sanbornton,	Ebenezer Smith,	see Reg. 1848, p. 19.
Wolfboro', &c.,	&c. voted not to send.	
Sandwich, &c.,	&c. James Brewer.	
Conway, &c.,	&c.	no information given.
Goffstown, &c.	none sent.	
Merrimack, &c.	Simeon Cummings.	
Nottingham West, &c.	Timothy Smith.	
Dunstable,	Jonathan Lovewell.	
Hollis,	none sent.	
Amherst,	none sent.	
Hopkinton,	Joshua Bailey.	
Salisbury and Boscawen,	Ebenezer Webster,	see Reg. 1850, p. 27.
Weare,	voted not to send.	
Wilton, &c.	Jonathan Martin.	
New-Boston,	none sent.	
Andover, Warner, &c.	none sent.	
Mason and Raby,	Benjamin Mann.	
New-Ipswich,	Timothy Farrar,	see Reg. 1850, p. 23.
Temple and Peterborough,	John Cragin, jr.	
Dublin, Marlborough, &c.	Amos Emery, Reuben Morse,	elected 1782.
Lyndeborough,		
Hillsborough,	none sent.	
Litchfield, &c.	James Underwood.	
Rindge, Jaffrey, &c.	William Smiley.	
Keene,	Daniel Newcomb,	see Reg. 1850, p. 36.
Packersfield, &c.	none sent.	
Swanzey and Fitzwilliam,	Edward Goddard,	a minister.
Hinsdale, &c.	none sent.	
Westmoreland,		information not rec'd
Walpole,	Thomas Sparhawk, John Bellows,	see Reg. 1850, p. 21. chosen June, 1782.
Richmond,	Oliver Capron.	
Surry, and Alstead, &c.	none sent.	
Newport, &c.,	&c. Benjamin Giles,	see Reg. 1850, p. 16.
Unity, Acworth, &c.	William Markham, Daniel Grout,	chosen August, 1782. chosen Dec. 1782.
Winchester,	none sent.	
Charlestown,	none sent.	
Claremont,	none sent.	
Cornish, Plainfield,	none sent.	
Plymouth, &c., &c.	Francis Worcester, Samuel Emerson,	see Reg. 1850, p. 19. chosen 1782.
N. Holderness, &c., &c.	Moses Baker,	see Reg. 1850, p. 34

Lancaster, &c., &c., &c., &c.,	David Page, by tradition—from Conway.
Haverhill,	none sent.

NOTE. Upon the town records of Lebanon is found the name of John Wheatley, chosen Aug. 12, 1782, to represent the town in a Convention to be holden at Concord, to assist in framing a Constitution.

In the organization of this Convention, the Hon. George Atkinson was chosen President, and Jonathan Mitchell Sewall, Esq., Secretary. After having been in session a few days, the Convention appointed a committee of seven to draft the form of a Constitution, and they then adjourned to September 14th, then next. Sept. 14th, the Convention met according to adjournment, and agreed upon a form for a Constitution, (not improbable the one as presented by the committee,) and ordered 700 copies printed and distributed to each town and place throughout the State. Towns and places acting upon the Constitution by vote for rejecting or accepting, if part or the whole be rejected, they were requested to give their reasons, and make returns with the votes, or otherwise. In many instances committees were chosen by the towns, to draft reasons, and a person, of the committee, appointed to present them to the Convention. The body adjourned to the 4th Wednesday in January, 1782.

On the 4th Wednesday of Jan., 1782, met according to adjournment; and on examination of the returns of votes, found the Constitution was rejected. The Convention adjourned to the 3d Wednesday in August following. On the 3d Wednesday in August, 1782, the Convention met and agreed upon a second Constitution; 800 copies were ordered to be printed and distributed among the towns, &c.—the same requests made as before, in regard to reasons, &c. It then adjourned to the last Tuesday in December, 1782, and on the last Tuesday in December met according to adjournment. After an examination of the returns of votes, found the second form or draft for a Constitution was rejected. It then adjourned to the 1st Tuesday in June, 1783, and met according to adjournment, and agreed upon a form for a third Constitution, had it printed, and with requests, &c., sent out to the people as before. The Convention then adjourned to October 31st, 1783, and

met according to adjournment. After examination of the votes returned for and against the *third* Constitution sent out to the people from this Convention, found the Constitution was *accepted* by the people; and the form was declared on the same day to be the civil Constitution of the State of New-Hampshire.

The above facts are principally obtained from a bound volume of the Constitutions which the Hon. Wm. Plumer had the kindness to lend the compiler, which was left him by his late father, Gov. Plumer.

It may be noticed in the statistics, that this Convention held seven sessions—Dr. Belknap, in his History of New-Hampshire, has given nine.

The number of days occupied by each session, or the whole number for the seven, we have no positive means of stating.

The whole time, from the beginning of the first Convention, June 5th, 1781, to the declaration of the Constitution, Oct. 31, 1783, was two years, four months, and twenty-six days.

This Constitution went into full operation June 10th, 1784.

Remarks.—It would at this time, perhaps, be difficult to give correct reasons why the towns in the eastern part of the State did not send delegates* more generally to both of the Conventions, but those on the Connecticut river, history and town records make it very evident.

Previous to 1764 New-Hampshire claimed a large extent of territory west of Connecticut river, and had given charters for many towns; but the New-Hampshire claims were given up in 1764. Vermont was then left to battle with New-York, which held a claim over most of their territory, and persevered in them until the Revolution, when further difficulties were stayed for a time, though Vermont remained firm to her claims. In 1778, Vermont, finding the people in the adjoining towns east of the river were in sentiments with them, the Vermonters were desirous they should unite with them and form a new State in the valley of the Connecticut.

* Each town had to pay their Delegate for his services during the time he should be employed at the sessions of the Convention.

Vermont contended that the original grant to Mason was from the sea, 60 miles inland, and all west of that line were Royal Grants; and after the American Independence, the inhabitants of those lands "reverted to a state of nature" in most respects. Sixteen towns east of the river finally petitioned the new State to receive them into its union,—and they were received; soon after, other towns, in Cheshire and Grafton, became united with Vermont.

In Oct., 1778, the Vermont Assembly met at Windsor, and the sixteen towns were fully represented; a petition was presented from the said towns to be formed into a county. This petition was rejected, which gave some offence to the petitioners, and some others from towns on the west side of the river. The Representatives from the sixteen towns and their friends left the Assembly, formed themselves into a Convention, and invited the towns on both sides of the river to form a State by the name of New-Connecticut.

Conventions were held in Cornish, Lebanon, and Charlestown, to settle the various difficulties. A session of the Vermont Assembly was held at Charlestown in Oct., 1781. Differences multiplied and had become of a dangerous nature; officers were seized in the performance of their duties on both sides of the river, and imprisoned;—the militia put under orders;—Congress was applied to, to act as a reconciliator, and finally, in a friendly way, brought about an adjustment. The boundaries were settled with the States of Vermont and New-Hampshire as now may be found.

NOTE. The compiler inserts this note here, though out of its proper place, in reference to Meshech Weare.

It may be observed that the Hon. Meshech Weare's name is not entered as a delegate from Hampton Falls, for 1778, notwithstanding he was elected President of the Convention. It should be observed that he was at the same time Councillor from Rockingham County, President of the Council, Chairman of the Committee of Safety, and Chief Justice of the Superior Court. As the temporary Constitution did not limit the number of offices one man might hold, the wish and will of the people regulated the matter.

The INDEX on page 32 is given for the convenience of a more ready reference to back numbers, and more particularly for those persons who may not own the back numbers of the Register.

A List of the Names

Of the Members of the Convention in the State of New-Hampshire, chosen to revise the Constitution, and who assembled at Concord the 7th day of September, 1791.

[We preserve the order and orthography of the towns; also, the orthography of the names of the delegates and of titles, as found recorded, except abbreviations.]

Portsmouth,	John Pickering, Esq.,	see Reg. 1850, p. 25, 28.
	Edward S. Livermore, Esq.	
	Daniel Humphreys, Esq.	
Exeter,	Doct. Samuel Tenney.	
Londonderry,	James McGregore, Esq.,	see Reg. 1850, p. 33.
Chester,	Joseph Blanchard, Esq.,	see Reg. 1850, p. 31, 34.
Newington,	Ephraim Pickering, Esq.	
Greenland,	Mr. George Brackett.	
Rye,	Mr. Nathan Goss.	
North-Hampton,	Moses Leavitt, Esq.,	see Reg. 1850, p. 34.
Hampton,	Christopher Toppan, Esq.	see Reg 1850, p. 28, 31.
Hampton Falls, Seabrook,	Nathaniel H. Dodge.	
Stratham,	Colo. Jona. Robinson.	
Kensington,	Jeremiah Fogg, Esq.,	see Reg. 1850, p. 35.
South-Hampton, East-Kingstown,	Mr. Eliphalet Webster.	
Kingstown,	Solomon Wheeler, Esq.	
Brentwood,	Thos. Stow Ranney, Esq.	
Epping,	William Plummer, Esq.,	see Reg. 1851, p. 25, 47.
New-Markett,	Nathaniel Rogers, Esq.,	see Reg. 1850, p. 28.
Nottingham,	Joseph Cilley, Esq.,	see Reg. 1850, p. 31, 34.
Deerfield,	Joseph March, Esq.	
Epsom,	John McClarey, Esq.,	see Reg. 1850, p. 19.
Northwood, Allenstown,	Jonathan Clark, Esq.	
Chichester, Pittsfield,	Benjamin Slas, Esq.	
Canterbury,	Abiel Foster, Esq.,	see Reg. 1850, p. 29.
Northfield.		
Loudon,	Mr. Enoch Wood.	
Concord,	Timothy Walker, Esq.,	see Reg. 1850, p. 17.
Pembrook,	Colo. Nathaniel Head.	
Candia,	Colo. Nathaniel Emerson.	
Raymond, Poplin,	Jonathan Swain, Esq.	
Hawke, Sandown,	Mr. Timothy Tilton.	
Hampstead,	John Calfe, Esq.,	see Reg. 1851, p. 25, 27.
Atkinson, Piastow,	Nath'l Peabody, Esq.,	see Reg. 1850, p. 25.
Salem,	Mr. Amos Dow.	

Wyndham,	Mr. James Davidson.	
Pelham,	James Gibson, Esq.	
Dover,	John Waldron, Esq.,	see Reg. 1850, p. 28.
Durham,	Ebenezer Thompson, Esq.,	see Reg. 1850, p.16, 25.
Sommersworth,	Daniel Rawlings, Esq.	
Rochester,	Mr. Barnabas Palmer, Doct. James How.	
Barrington,	Mr. Isaac Waldron.	
Sanbornton,	William Harper, Esq.	
Gilmantown,	Thomas Cogswell, Esq.	
Lee,	Mr. Nathaniel Clough.	
Madbury,	Rev. William Hooper.	
Meredith, New-Hampton,	Ebenezer Smith, Esq.,	see pre. Con.
Sandwich,	Daniel Bedee, Esq.	
Tamworth.		
Moultonborough, &c.,	Colo. Nathan Hoit.	
Barnstead,	Mr. Charles Hodgdon.	
New-Durham, &c.,	Thomas Tash, Jun., Esq.	
Wakefield, &c.,	David Copp, Esq.	
Conway, &c.,	Colo. David Page.	
Nottingham West.		
Litchfield,	Mr. Robert Parker.	
Dunstable,	Mr. David Alld.	
Merrimac,	Cap'n William Barron.	
Bedford,	Zechariah Chandler, Esq.	
Goffstown,	Mr. William Page.	
Holles,	Daniel Emerson, Esq.,	see Reg. 1850, p. 25.
Amherst,	Joshua Atherton, Esq.,	see Reg. 1850, p. 29.
Raby. Mason.		
New-Ipswich,	Charles Barrett, Esq.,	see Reg. 1850, p. 34.
Francestown,	Mr. Jonathan Fisk.	
Wilton,	William Abbott, Esq.	
Lyndborough,	Peter Clark, Esq.	
Sharon, Temple,	Mr. John Cragin.	
Peterborough,	Jeremiah Smith, Esq.,	see Reg. 1851, p. 47.
Hancock, &c.,	Mr. Daniel Nicols.	
Hinnekar,	Robert Wallace, Esq.,	see Reg. 1850, p. 28, 30.
Hillsborough,	Maj. Benjamin Pierce,	see Reg. 1850, p. 32—
New-Boston,	Mr. Josiah Warren.	[1851, p. 47.
Hopkinton,	Aaron Greeley, Esq.	
Weare,	Rev. Amos Wood.	
Dunbarton, Bow,	Maj. Caleb Stark,	see Reg. 1851, p. 31.
Salisbury,	Rev. Jonathan Searls.	
Boscawen,	Nathaniel Green, Esq.	
Warner,	James Flanders, Esq.,	see Reg. 1850, p. 34.
Fishersfield. Sutton. New-London. Andover, &c.		

Charlestown, Langdon,	Colo. William Page.	
Alstead,	Nathaniel Sartile Prentice.	
Keene,	Daniel Newcomb, Esq.,	see Reg. 1850, p. 36.
Swanzey,	Elisha Whitcomb, Esq.,	see Reg. 1850, p. 34.
Richmond,	Mr. Rufus Whipple.	
Jaffrey,	Mr. Roger Gilmore.	
Winchester,	Mr. Reuben Alexander.	
Westmoreland,	Archelaus Temple, Esq.	
Chesterfield,	Mr. Eleazer Jackson.	
Hinsdale.		
Rindge,	Colo. Daniel Rand.	
Walpole,	Mr. Andrew French.	
Claremont,	Sanford Kingsbury, Esq.,	see Reg. 1850, p. 98, 29.
Cornish,	Moses Chase,	see R. 1848, p. 17, 18.
Newport, Croydon,	Mr. Uriah Wilcox,	see Reg. 1851, p. 31.
Acworth, Lempster, &c.,	Cap'n John Duncan.	
Wendall, Unity, Surry, Gilsom, Sullivan, Stoddard,	Lemuel Holmes, Esq.,	see R. 1850, p. 26, 31.
Washington, Dublin,		
Packersfield,	Mr. Solomon Wardwell.	
Marlborough,	Mr. Jedediah Tainter.	
Fitz-William,	Mr. Nahum Parker,	see Reg. 1850, p. 32.
Plainfield,	Colo. Joseph Kimball.	
Protectworth, N. Grantham,	Samuel Duncan, Esq.	
Holderness, &c.,	Samuel Livermore, Esq.,	see Reg. 1847, p. 17.
Plymouth, Rumney,	Doct. John Rogers.	
New-Chester, &c.,	Thomas Crawford, Esq.	
Enfield, &c.,	Jesse Johnson, Esq.	
Hanover,	Jonathan Freeman, Esq.,	see R. 1850, p. 25, 28.
Lebanon,	Elisha Payne, Esq.,	see Reg. 1850, p. 27.
Lyme, Dorchester,	Capt. Jonathan Franklin,	see Reg. 1851, p. 28.
Haverhill, Coventry,	Colo. Joseph Hutchens.	
Piermont, Warren,	William Tarlton, Esq.,	see Reg. 1850, p. 32.
Orford, Wentworth,	Capt. Nathaniel White.	
Bath, &c.,	Capt. Peter Carlton.	
Lancaster, &c.,	Mr. William Cargill.	

There were about eighty members appeared the first day of the session. Hon. TIMOTHY WALKER was chosen

Chairman, JOHN CALFE, Esq., Secretary; and on motion, then proceeded to make choice of President, and the Hon. SAMUEL LIVERMORE was chosen.

September the 8th, voted that the Constitution be read by *sections* or *articles*, in order that any member may offer his sentiments relative to any defects therein, and propose such alterations as he may think necessary.

Sept. 10th, yeas and nays were taken on the question, —Shall the following words be stricken out—(in qualifications of the Chief Magistrate,)—" shall be of the Protestant religion,"—and the vote stood, yeas 33, nays 51.

Sept. 13, a motion was made " that attorneys that practice at the bar be exempted from holding a seat in the Senate or House of Representatives." Yeas 15, nays 79.

Friday, Sept. 16, the Convention adjourned to meet again in Concord, February 8th, 1792. In session ten days.

Feb. 8, President Livermore not being present, the Hon. John Pickering was chosen President, *pro tempore.*

Feb. 23. In a " paragraph which excludes certain officers from holding a seat in the Legislature; and motion was made to insert the words, 'Justices of the Peace,' to determine which, the yeas and nays were called, and are as follows: 34 yeas, and 62 nays."

Feb. 24th, the Convention having completed the revision of the Constitution, ordered procured 500 printed copies of the revised Constitution as soon as may be, and supply each town and place throughout the State with one copy each, and to the large towns more than one.

On the same day, the Convention adjourned to May 30, 1792. In session 17 days.

May 30, the Convention met according to adjournment, and, on examination of the votes from the people for and against the various articles of the Constitution, it was found that a part of the articles were rejected. Ten articles were accepted. The rejected articles were amended, printed and sent out to the people, who acted upon them Aug. 27, 1792.

June the 5th, the Convention adjourned to Sept. 5, then next. In session 7 days.

September 5th, the Convention met at Concord, and on examining the votes it was found the amendments were accepted by more than two-thirds of the voters voting. The whole of the articles as agreed upon by the

Delegates and accepted by the people, was this day, Sept. 6, declared to be the civil Constitution of the State of New-Hampshire. 500 copies were ordered to be printed and distributed as follows: One copy to each member of the Convention, and one to each member of the then Legislature, and one to each town in the State.

The Convention, after being in session two days, dissolved.

The whole number of days which the Convention was engaged in forming the revised Constitution, was thirty-six, and the Convention held four sessions, beginning with Sept. 7, 1791, and ending Sept. 6, 1792; all of which were held in Concord.

This Constitution went into full operation in June, 1793.

AN INDEX to Numbers of the Register for 1846, 1847, 1848, 1849, 1850 *and* 1851, *of statistics of the Legislatures, &c.*

Register for 1846. *Page.*

Presidents of the Senate from 1793, ... 19
Speakers of the House, " " 19

Register for 1847.

Attorney Generals from 1683 to 1843, ... 16
Speakers of the House from 1684 to 1774, ... 18
Presidents of the Convention from 1774 to 1776, . . 18
Secretaries of the Colony from 1680 to 1775, ... 19
Secretaries of the State from 1775 to 1846, ... 19
Treasurers for the above time, ... 19

Register for 1848.

Historical statistics from 1774 to 1783, ... 15
Biographical statistics of each member of the *first* Council and Senate, new Constitution of 1784, ... 17

Register for 1849.

Discovery of New-Hampshire, 1614, and incidents from the time to 1775, and 1775 to the formation of a temporary Constitution, ... 15
Outline of the Temporary Constitution, ... 25
Proceedings of the first Congress, ... 23
Proceedings of the second Congress, ... 25

Register for 1850.

Names of the Councillors for each year, from Dec., 1775, to 1784; time of death and age, ... 15-22
Number of sessions held, and where, ... 23
Councillors, senators, and time of death and age, from 1783 to 1793, ... 25
State of the votes for President, from 1783 to 1793, . . 30
Councillors and senators from 1793 to 1808, ... 30-38

Register for 1851.

Clerks of the Conventions and House, 1775 to 1808, . . 25
Councillors and senators from 1808 to 1848, ... 26-46
Clerks of the House and the Senate, 1808 to 1848, . . 26-46
Number of sessions held, and days of each, 1808 to 1848, 26-46
Presidents and Governors from 1775 to 1852, ... 40

1850, October 8, delegates were chosen in each town throughout the State of New-Hampshire, for the purpose of holding a convention at Concord, November 6, to revise the Constitution.

The following is a list containing the name and residence of each delegate chosen to the Convention:

COUNTY OF ROCKINGHAM.

Town.	*Name.*	*Age.*	*Occupation.*
Atkinson,	Richard Greenough,	50	Farmer.
Auburn,	David Currier,	50	Farmer.
Brentwood,	Joseph Graves,	66	Farmer.
Candia,	Jonathan Martin,	46	Carpenter.
Chester,	John White,	67	Farmer.
Danville,	David Griffin,	38	Farmer.
Deerfield,	Israel N. Gale,	44	Physician.
	E. F. Stevens, jr.,	42	Merchant.
Derry,	Joseph A. Gregg,	27	Lawyer.
	Elbridge G. Perham,	39	Farmer.
East-Kingston,	Josiah Morrill,	42	Mechanic.
Epping,	William Plumer, jr.,	61	Farmer.
Exeter,	Gilman Marston,	—	Lawyer.
	John Kelly,	64	Pension Agent.
	J. G. Hoitt,	35	Teacher.
Greenland,	Theodore A. Burleigh,	52	Manufacturer.
Hampton,	Uri Lamprey,	41	Farmer.
Hampton Falls,	Geo. H. Dodge,	—	President Railroad.
Kensington,	Jeremy Bachelder,	57	Farmer.
Kingston,	John Page,	48	Farmer.
Londonderry,	John N. Anderson,	50	Manufacturer.
	Charles Hurd,	59	Farmer.
New-Castle,	John Tarleton, jr.,	38	Carpenter.
Newington,	Thomas J. Furber,	39	Farmer.
Newmarket,	John Perkins,	43	Farmer.
	Elijah Knight,	37	Jeweller.
Newton,	John Hoit,	42	Farmer.
North-Hampton,	Moses L. Hobbs,	50	Physician.
Northwood,	Hollis J. Clark,	39	Farmer.
Nottingham,	Bradbury Bartlett,	67	Farmer.
Plaistow,	Reuben Peaslee,	—	Farmer.
Poplin,	Daniel Bedee,	46	Farmer.
Portsmouth— Ward 1,	Levi Woodbury,	60	Lawyer.
	James Ayers,	44	Cordwainer.
Ward 2,	Ichabod Bartlett,	—	Lawyer.
	Ichabod Goodwin,	52	Merchant.
	Charles W. Brewster,	48	Printer.
Ward 3,	Nehemiah Moses,	49	Merchant Tailor.
	Levi Moses,	63	Joiner.

Raymond,	Daniel Scribner,	52	Farmer.
Rye,	Thomas J. Parsons,	46	Merchant.
Salem,	Moores Bailey,	42	Farmer.
Sandown,	Thomas Cotton,	50	Farmer.
Seabrook,	Wm. Sanborn,	—	
South-Hampton,	Thomas J. Goodwin,	49	Farmer.
So. Newmarket,	George O. Hilton,	45	Farmer.
Stratham,	George Wingate,	72	Farmer.
Windham,	Jeremiah Robinson,	—	

COUNTY OF STRAFFORD.

Barrington,	Levi Felker,	53	Miller.
	Jacob D. Foss,	66	Farmer.
Dover,	Thomas E. Sawyer,	—	Lawyer.
	Andrew Peirce,	64	Cashier of Bank.
	Shubael Varney,	—	
	Asa Freeman,	63	Lawyer.
	Wm. P. Drew,	56	Farmer.
	John H. Wiggins,	30	Lawyer.
Durham,	Wm. J. Chesley,	46	Farmer.
Farmington,	Hiram Barker,	—	Merchant.
	Jeremiah Roberts,	—	Farmer.
Lee,	Joseph Tuttle,	62	Farmer.
Madbury,	Reuben Hayes, Jr.,	44	Farmer.
Middleton,	James Hilton,	44	Merchant.
Milton,	Robert Mathes,	38	Merchant.
New-Durham,	Daniel Downing, Jr.,	45	Farmer.
Rochester,	Benj. H. Jones,	34	Merchant.
	Lorenzo D. Day,	35	Marble-worker.
Rollinsford,	John B. Wentworth,	56	Lumberer.
Somersworth,	James Coleman,	53	Merchant.
	Nathaniel Wells,	—	Lawyer.
	Augustus Cushing,	—	
Strafford,	Benning W. Jenness,	45	Merchant.
	Sam'l P. Montgomery,	44	Farmer.

COUNTY OF BELKNAP.

Alton,	John P. Hill,	41	Farmer.
	Henry Hurd,	45	Farmer.
Barnstead,	Robert S. Webster,	30	Merchant.
	Enoch Clark,	51	Farmer.
Gilford,	James Bell,	46	Lawyer.
	Charles Lane,	—	
Gilmanton,	Finley W. Robinson,	56	Farmer.
	Sylvester H. French,	38	Farmer.
	Peter Perkins,	57	Farmer.
Meredith,	John Wadleigh,	43	Farmer.
	Noah Pease,	49	Farmer.
	Samuel Bean,	—	

New-Hampton,	Joshua L. Woodman,	46	Merchant.
Sanbornton,	David Shaw,	63	Farmer.
	James P. Tilton,	54	Inn-keeper.
	Simon R. Morrison,	42	Farmer.

COUNTY OF CARROLL.

Albany,	James Ham,	57	Farmer.
Brookfield,	John Churchill,	32	Farmer.
Chatham,	Russell Charles,	52	Farmer.
Conway,	Joel Eastman,	52	Lawyer.
Eaton,	Joseph E. Perkins,	37	Farmer.
Effingham,	Jeremiah Leavitt,	57	Joiner.
Freedom,	Elias Rice,	50	Mechanic.
Moultonborough,	Jonathan S. Moulton,	65	Farmer.
Ossipee,	John Brown,	—	
	Sanborn B. Carter,	—	Lawyer.
Sandwich,	Joseph Wentworth,	32	Merchant.
	Lewis Smith,	41	Farmer.
Tamworth,	True Perkins,	44	Farmer.
Wakefield,	Thomas W. Mordough,	—	
Tuftonborough,	Abel Haley,	—	Farmer.
Wolfborough,	Thomas L. Whitton,	38	Farmer.
	Henry B. Rust,	—	Merchant.

COUNTY OF MERRIMACK.

Allenstown,	Daniel Batchelder,	47	Merchant.
Andover,	Watson Dickerson,	49	Farmer.
Boscawen,	Simeon B. Little,	52	Farmer.
	Caleb Smith,	61	Farmer.
Bow,	Schuyler Walker,	39	Farmer.
Bradford,	Samuel Jones,	64	Farmer.
Canterbury,	Benjamin Sanborn,	57	Farmer.
Chichester,	Edward Langmaid,	38	Farmer.
Concord,	Frank. Pierce,	45	Lawyer.
	Nath'l G. Upham,	49	Lawyer.
	Cyrus Barton,	47	Printer.
	George Minot,	44	Cashier.
	Nathaniel Rolfe,	36	Farmer.
	Jonathan Eastman,	69	Farmer.
	Moses Shute,	60	Blacksmith.
Dunbarton,	Henry Putney,	43	Farmer.
Epsom,	James Martin,	51	Farmer.
Franklin,	George W. Nesmith,	50	Lawyer.
Henniker,	Frederick Whitney,	44	Carpenter.
	Lewis Smith,	35	Lawyer.
Hooksett,	Jesse Gault, Jr.,	29	Brick-maker.
Hopkinton,	Phinehas Clough,	67	Farmer.
	John Burnham,	54	Farmer.

Loudon,	Jonathan Chase,	—	Farmer.
	Moses Rowell,	57	Farmer.
Newbury,	Joseph Morse,	55	Farmer.
New-London,	Benj. R. Andrews,	39	Farmer.
Northfield,	Asa P. Cate,	37	Lawyer.
Pembroke,	Aaron Whittemore,	42	Farmer.
Pittsfield,	Charles H. Butters,	32	Lawyer.
	Jeremiah Clark,	45	Farmer.
Salisbury,	A. H. Robinson,	37	Physician.
Sutton,	Joseph Harvey,	50	Farmer.
Warner,	Abner B. Kelly,	62	Farmer.
	Leonard Eaton,	50	Physician.
Wilmot,	John Cross,	50	Farmer.

COUNTY OF HILLSBOROUGH.

Amherst,	Andrew Wallace,	67	Lawyer.
Antrim,	Hiram Griffin,	41	Farmer.
Bedford,	John French,	60	Farmer.
Bennington,	John W. Flagg,	48	Paper-maker.
Brookline,	Isaac Sawtell,	56	Farmer.
Deering,	Robert Goodale,	59	Farmer.
Francestown,	Daniel Fuller,	59	Farmer.
Goffstown,	Isaac Flanders,	63	Farmer.
	Peter E. Hadley,	64	Farmer.
Greenfield,	Charles Richardson,	41	Farmer.
Hancock,	David Patten,	51	Farmer.
Hillsborough,	Henry D. Pierce,	38	Farmer.
	Samuel G. Barnes,	44	Merchant.
Hollis,	Leonard Farley,	41	Farmer.
Hudson,	Ethan Willoughby,	44	Millwright.
Litchfield,	Isaac N. Center,	39	Lumber-dealer.
Lyndeborough,	Jesse Clement,	54	Farmer.
Manchester—	Caleb Johnson,	68	Boarding-house.
Ward 1,	E. C. Foster,	59	Mechanic.
Ward 2,	Robert Read,	63	Agent Man. Co.
	Josiah Crosby,	—	Physician.
Ward 3,	Walter French,	40	R. R. Contractor.
Ward 4,	William C. Clarke,	39	Lawyer.
Ward 5,	Richard H. Ayer,	72	Brick-maker.
	William A. Putney,	—	Merchant.
Ward 6,	Amos Weston,	59	Farmer.
	Osgood Page,	56	Merchant,
Merrimack,	Robert McGaw,	69	Farmer.
Milford,	George Daniels,	45	Manufacturer.
	Leonard Chase,	39	Merchant.
Mont-Vernon,	Ira Kendall,	45	Farmer.
Nashua,	Edmund Parker,	67	Lawyer.
	George Y. Sawyer,	—	Lawyer.
	Isaac Spalding,	50	Merchant.
	L. W. Noyes,	51	Manufacturer.
Nashville,	Daniel Abbott,	73	Lawyer.
	Charles G. Atherton,	45	Lawyer.

New-Boston,	Robert B. Cochran,	56	Farmer.
New-Ipswich,	Joel Gould,	66	Farmer.
	Stephen Wheeler,	50	Farmer.
Pelham,	Joshua Atwood,	44	Deputy Sheriff.
Peterborough,	Stephen P. Steele,	66	Lawyer.
	John H. Steele,	61	Farmer.
Sharon,	Samuel Nay,	56	Farmer.
Weare,	Peter Sanborn,	49	Farmer.
	William Woodbury,	46	Farmer.
Wilton,	Oliver Barrett,	52	Farmer.
Windsor,	Waldon Sanborn,	56	Farmer.

COUNTY OF CHESHIRE.

Alstead,	A. K. Severance,	35	Printer and Binder.
Chesterfield,	Ara Hamilton,	62	Farmer.
	Moses Dudley,	56	Farmer.
Dublin,	Levi Leonard,	60	Clergyman.
Fitzwilliam,	John S. Brown,	44	Clergyman.
Gilsum,	George W. Hammond,	48	Physician.
Hinsdale,	William Haile,	43	Manufacturer.
Jaffrey,	Nehemiah Adams,	51	Farmer.
Keene,	Levi Chamberlain,	62	Lawyer.
	Geo. F. Starkweather,	35	Register of Probate.
	Benj. F. Adams,	50	
Marlborough,	James Batcheller,	59	Physician,
Marlow,	Charles Symonds,	65	Farmer.
Nelson,	Samuel Griffin,	66	Farmer.
Richmond,	Kendall Fisher,	51	Farmer.
Rindge,	Joshua Converse,	64	Farmer.
Roxbury,	Moses Hardy, Jr.,	34	Farmer.
Stoddard,	Jonas P. Reed,	43	Farmer.
Surry,	Francis Holbrook,	66	Farmer.
Swanzey,	Elijah Sawyer,	67	Merchant.
	Carter Whitcomb,	56	Farmer.
Troy,	Lyman Wright,	37	
Walpole,	George Huntington,	46	
	Hope Lathrop,	53	Farmer.
Westmoreland,	Timothy Hoskins,	57	Mechanic.
Winchester,	A. H. Bennett,	44	Lawyer.
	Henry Kingman,	58	Wood-dealer.

COUNTY OF SULLIVAN.

Acworth,	David Blanchard,	62	Farmer.
Charlestown,	Enos Stevens,	70	Farmer.
	Phinehas Walker,	30	Farmer.
Claremont,	John S. Walker,	—	
	P. C. Freeman,	43	Lawyer.
	William Rossiter,	45	Merchant.
Cornish,	John L. Putnam,	58	Farmer.

Croydon,	Samuel Morse,	66	Lawyer.
Goshen,	Virgil Chase,	54	Cordwainer.
Grantham,	Hiram L. Sleeper,	47	Farmer.
Langdon,	March Chase,	43	Farmer.
Lempster,	Daniel M. Smith,	52	Farmer.
Newport,	Nathan Mudgett,	44	Farmer.
	Bela Nettleton,	47	Merchant.
Plainfield,	Edward Freeman,	69	Farmer.
Springfield,	Samuel Quimby,	50	Farmer.
Sunapee,	Daniel George,	42	Miller.
Unity,	Hiram Smith,	48	Farmer.
Washington,	Dyer H. Sanborn,	51	Teacher.

COUNTY OF GRAFTON.

Alexandria,	James Crawford,	46	Farmer.
Benton,	Ira Whitcher,	35	Farmer.
Bethlehem,	John Pierce,	51	Farmer.
Bridgewater,	Abram P. Hoit,	53	Farmer.
Bristol,	Frederick Bartlett,	34	Farmer.
Canaan,	Wm. P. Weeks,	47	Lawyer.
	Peter S. Wells,	48	Farmer.
Campton,	Lucius M. Howe,	40	Merchant.
Danbury,	T. E. Clough,	35	Farmer.
Dorchester,	Jabez Youngman,	64	Farmer.
Ellsworth, Waterville,	Samuel M. Avery,	41	Farmer.
Enfield,	Converse Goodhue,	—	
	Paul Burnham,	38	Machinist.
Franconia,	Simeon Spooner,	47	Farmer.
Grafton,	Robert D. Davidson,	40	Farmer.
Groton,	Ezekiel Colburn,	59	Farmer.
Haverhill,	Jacob Morse,	50	Farmer.
	Samuel Swasey,	46	Farmer.
Hanover,	Dan'l F. Richardson,	43	Clergyman.
	Edwin D. Sanborn,	42	Teacher.
Hebron,	Isaac Crosby,	60	Farmer.
Hill,	Samuel D. Johnson,	38	Farmer.
Holderness,	Enoch Cass,	56	Farmer.
	Russell Cox,	51	Farmer.
Landaff,	Moses Clark,	44	Farmer.
Lebanon,	Robert Kimball,	64	Farmer.
	Roswell Sartwell,	67	Farmer.
Lisbon,	David G. Goodall,	37	Lumberer.
Littleton,	E. Eastman,	46	Merchant.
	M. L. Goold,	45	Merchant.
Lyman,	Jonathan Moulton,	53	Farmer.
Lyme,	George W. Cutting,	45	Clergyman.
Orford,	Abiathar G. Britton,	74	Lawyer.
Piermont,	Joseph Sawyer,	65	Farmer.
Plymouth,	William Nelson,	60	Clergyman.
Rumney,	Adams N. Holden,	44	Camphor-refiner.

Thornton,	Jeremiah Gilman,	46	Farmer.
Warren,	Enoch R. Weeks,	63	Farmer.
Wentworth,	Jeremiah Blodgett,	—	Farmer.
Woodstock, Lincoln,	John Gray,	52	Carpenter.

COUNTY OF COOS.

Bartlett,	G. W. M. Pitman,	30	Farmer.
Berlin, Milan,	Benja. Thompson,	45	Farmer.
Carroll, &c.	Robert Tuttle,	48	Inn-keeper.
Colebrook,	Hazen Bedel,	32	Merchant.
Columbia,	Abram Boynton,	67	Farmer.
Clarksville, Pittsburgh,	Gideon Tirrill,	60	Farmer.
Dalton,	Benjamin D. Brewster,	42	Clergyman.
Erroll, &c.	Moses Thurstin,	58	Farmer.
Jackson,	Joseph Perkins,	46	Farmer.
Jefferson,	Benja. H. Plaisted,	42	Inn-keeper.
Lancaster,	John H. White,	57	Farmer.
Stewartstown,	Wm. M. Smith,	50	Machinist.
Stratford, Northumberla'd,	J. B. Brown,	33	Merchant.
Shelburne, Gorham, &c.	John D. Burbank,	37	Farmer.
Stark, Dummer,	Moses Jackson,	50	Farmer.
Whitefield,	Ralph Fisk,	46	Merchant.

Nov. 6, the Convention, after having assembled at the State-House, the Hon. RICHARD H. AYER called the Convention to order, and the Hon. ICHABOD BARTLETT was appointed to the chair. In the afternoon, the Hon. Franklin Pierce was chosen President of the Convention, by an almost unanimous vote, and Thomas J. Whipple, Esq., was chosen Secretary; a few days after, Charles H. Bell, Esq., was chosen Assistant Secretary.

Friday, Nov. 22, the Convention adjourned to Dec. 3d.

Dec. 3, the Convention again met, and were in session to Jan. 3, 1851, when it was adjourned to April 16, then next. 70,000 copies of the revision of the Constitution were ordered to be printed and distributed, one to each voter.

April 16, the Convention met according to adjournment, and appointed a committee to examine the return of votes. The said Committee, having performed the duty assigned them, reported that not one of the fifteen articles sent out to the people was accepted, not having two thirds of the votes cast in favor.

April 17, the following proposed amendments to the Constitution were agreed upon by the Convention, and to be laid before the people, to accept or reject, at their annual town meeting for March, 1852:

1st, amendment, to abolish the property qualification; 2d, to abolish the religious test; 3d, to empower the Legislature to originate future amendments of the Constitution, which may be desirable, and send them out to the people for acceptance or rejection.

The Convention, about 3 o'clock, adjourned without day.

This Convention held three sessions, which occupied 51 days.

Presidents of the Convention

Held previous to the first Provincial Congress, and of the first and second Congress; Presidents during the temporary Constitution and new Constitution; also, under the Revised Constitution, the Governors to 1852.

John Wentworth, of Somersworth, was President of the Convention which met at Exeter, April 21, 1775; the Convention was in session until about May 6th. He died May 17, 1781, aged 62 years.

Matthew Thornton, of Merrimack, was President of the first and second Provincial Congress. The first Congress assembled May 17, 1775; and was in session most of the time to Nov. 16; the second Congress assembled Dec. 21, 1775. He died Jan. 24, 1803, aged 89.

Presidents under the Temporary Constitution.

[In giving the following list of Chief Magistrates, we commence with a political year as given under the temporary Constitution.

The *first political year* after the commencement of the Revolution, began Dec. 21, 1775, the members having been chosen for one year; and when assembled at this time, bore the name, *second Provincial Congress*, to Jan. 5, 1776, when the Congress resolved itself into a House of Representatives. On the 6th, a separate body was chosen called the Council, and by whom Meshech Weare was chosen President. The Council elected the President annually.]

1775 Meshech Weare, 9 Hampton Falls, died Jan. 15, 1786 a 72.

PRESIDENTS UNDER NEW CONSTITUTION.

1784	Meshech Weare,	1 Hampton Falls.	
1785	John Langdon,	2 Portsmouth,	died Sept. 18, 1819, a 79.
1786	John Sullivan,	3 Durham,	died Jan. 23, 1794, a 54.
1788	John Langdon,	Portsmouth,	see Reg. 1850, page 26.
1789	John Sullivan,	Durham,	see Reg. 1850, page 25.
1790	Josiah Bartlett,	3 Kingston,	died May 19, 1795, a 65.

GOVERNORS UNDER REVISED CONSTITUTION.

1793	Josiah Bartlett,	1 Kingston.	
1794	John Tayl'r Gilman,	14 Exeter,	died Aug. 31, 1828, a 75.
1805	John Langdon,	6 Portsmouth,	
1809	Jeremiah Smith,	1 Exeter,	died Sep. 21, 1842, a 83.
1810	John Langdon,	Portsmouth,	
1812	William Plumer,	4 Epping,	died Dec. 23, 1850, a 91.
1813	John Taylor Gilman,	Exeter,	was State Treas. 9 yrs.
1816	William Plumer,	Epping,	
1819	Samuel Bell,	4 Chester,	died Dec. 23, 1850, a 81.
1823	Levi Woodbury,	1 Portsmouth,	
1824	David L. Morril,	3 Goffstown,	died (Concord) Jan. 28, 1849, a 76.
1827	Benjamin Pierce,	2 Hillsborough,	died April 1, 1839, a 81.
1828	John Bell,	1 Chester,	died Mar. 22, 1836, a 70.
1829	Benjamin Pierce,	Hillsborough,	
1830	Matthew Harvey,	1 Hopkinton,	resigned Feb. 1831.
1831	Samuel Dinsmoor,	3 Keene,	died Mar. 15, 1835, a 69.
1834	William Badger,	2 Gilmanton,	
1836	Isaac Hill,	3 Concord,	died Mar. 22, 1851, a 63.
1839	John Page,	3 Haverhill,	
1842	Henry Hubbard,	2 Charlestown,	
1844	John H. Steele,	2 Peterborough,	
1846	Anthony Colby,	1 New-London,	
1847	Jared W. Williams,	2 Lancaster,	
1849	Samuel Dinsmoor,	3 Keene.	

NOTE.—The reader will please read, on page 16, first paragraph, for 4th of November, 14th.

On page 19 and 24, for Warner and other towns classed with it, in 1778 and 1781, read, instead of "none sent," Francis Davis, delegate from Warner, and of Barrington, John Garland, for 1778. 1781, none sent. This information was received after the first form was printed, and from Weare after a part was printed.

GOVERNMENT
OF
NEW-HAMPSHIRE,

From June 4, 1851, to June 2, 1852.

EXECUTIVE.

GOVERNOR,

SAMUEL DINSMOOR,* Keene.

COUNCIL.

Greenleaf Clarke,	Atkinson,	District No. 1.
Joseph H. Smith,	Dover,	No. 2.
Samuel Butterfield,	Andover,	No. 3.
George Huntington,*	Walpole,	No. 4.
Simeon Warner,	Whitefield,	No. 5.
John L. Hadley,	Concord,	Secretary of State.
Jesse A. Gove,	Concord,	Deputy Secretary.
Edson Hill,	Concord,	Treasurer.

LEGISLATIVE.

SENATE.

President, JOHN S. WELLS.

Alfred Hoitt,*	Lee,	District No. 1.
John S. Wells,	Exeter,	No. 2.
Peter P. Woodbury,*	Bedford,	No. 3.
John S. Shannon,	Gilmanton,	No. 4.
Asa Freeman,	Dover,	No. 5.
Abel Haley,	Tuftonborough,	No. 6.
Albert McKean,	Nashville,	No. 7.
Jacob Taylor,	Stoddard,	No. 8.
James Bateheller,	Marlborough,	No. 9.
Daniel N. Adams,	Springfield,	No. 10.
Abraham P. Hoit,	Bridgewater,	No. 11.
Joseph Pitman,*	Bartlett,	No. 12.

* Chosen in Convention.

HOUSE OF REPRESENTATIVES.

Speaker, NATHANIEL B. BAKER.

Rockingham County.

Auburn, Hidden Brown.
Brentwood, Samuel Morrill.
Candia, Samuel Dudley.
Chester, T. J. Melvin.
Danville, Oren Page.
Deerfield, H. G. Cilley, William Whittier.
Derry, B. Eastman, R. Chase.
East Kingston, John Towle.
Epping, George W. Plumer.
Exeter, John F. Moses, Isaac Flagg, C. J. Gilman.
Greenland, Edward Holmes.
Gosport, Richard G. Haley.
Hampton, Thomas Ward.
Hampton Falls, Simon Winslow.
Kingston, Oren Spofford.
Londonderry, C. Hurd, David R. Leach.
New-Castle, T. B. Frost.
Newington, S. Hoyt.
Newmarket, Jas. M. Chapman, John S. Bennett.
Newton, Richard Sargent.
North-Hampton, L. Marston.
Northwood, B. J. Freeze.
Nottingham, David Tuttle.
Plaistow, Joseph Noyes.
Poplin, James Martin.
Portsmouth, Ichabod Bartlett, W. H. Y. Hackett, H. F. Wendell, S. W. Moses, Acanthus Young, J. Dearborn, S. Spinney.
Raymond, Wm. P. Tufts.
Rye, Jonathan Brown.
Sandown, Wm. French, Jr.
Seabrook, Joshua Janvrin.
South-Hampton, Thomas J. Goodwin.
South Newmarket, J. Lang.
Windham, John Hills.
45

Strafford County.

Barrington, Wm. H. Young.
Dover, Wm. F. Estes, Joseph Morrill, W. B. Wiggin, B. Wiggin, Thomas Kittredge, James Austin.
Durham, Moses H. Wiggin.
Farmington, J. Roberts, Peter M. Horne.
Madbury, Daniel Tibbetts.
Middleton, Charles French.
Milton, E. Osgood.
New-Durham, J. W. French.
Rochester, James C. Cole, Stephen Shorey.
Rollinsford, John E. Tyler.
Somersworth, Isaac Chandler, E. Harthorn, B. F. Beal.
Strafford, John Sanders, J. Huckins.
22

Belknap County.

Alton, Mark P. Thing, Joseph C. Bean.
Barnstead, Joshua B. Merrill, T. K. Proctor.
Centre-Harbor, John B. Dow.
Gilford, John Tilton, Henry H. Sleeper.
Gilmanton, Francis Ayers, Ira Mooney, David B. Merrill.
Meredith, Joseph P. Pitman, David B. Plumer, T. H. Holland.
New-Hampton, George W. Smith.
Sanbornton, Oliver Knowlton, Josiah D. Piper, J. B. Perkins.
17

Carroll County.

Albany, Chester Parish.
Brookfield, Freeman Chamberlain.
Chatham, E. Weeks.
Conway, Francis R. Chase.
Eaton, Noah Thompson.
Effingham, Joshua L. Meloon.
Freedom, P. Foss.
Moultonborough, J. Moulton.
Ossipee, Sanborn B. Carter, Moses Merrill.
Sandwich, M. H. Marston, George Page.
Tuftonboro', John H. Piper.
Wakefield, E. Garvin, jr.
Wolfborough, Levi T. Hersey, James Bickford.
16

Merrimack County.

Allenstown, John Tennant.
Andover, E. G. Graves.
Boscawen, Abiel Gerrish, Paul Pearson.
Bow, Amos Hadley.
Bradford, M. E. Baxter.
Canterbury, J. Ayers.
Chichester, P. J. Hook.
Concord, N. B. Baker.
Dunbarton, N. Colby.
Epsom, John Griffin, jr.
Franklin, J. F. Daniell.
Henniker, T. V. Wadsworth, Lewis Smith.
Hopkinton, Jacob K. Clark, Joseph Dow.
Loudon, Joseph C. Harper, Samuel Batchelder.
Newbury, Joseph Morse.
New-London, Luther McCutchins.
Northfield, David Dearborn.
Pembroke, S. Gault.
Pittsfield, J. Clarke, N. W. Drake.
Salisbury, Peter Whittemore.
Sutton, J. S. Harvey.
Warner, Geo. A. Pillsbury, Leonard Eaton.
Wilmot, Andrew Langley.
29

Hillsborough County.

Amherst, Daniel Fletcher.
Antrim, C. McKean,
Bedford, B. F. Wallace, Moody M. Stevens.
Bennington, A. Whittemore.
Brookline, James N. Tucker.
Deering, John Bartlett.
Francestown, J. M. Collins.
Goffstown, B. F. Blaisdell, John Tewksbury.
Greenfield, C. Richardson.
Hancock, Joseph Davis.
Hillsborough, S. G. Barnes, Elisha Hatch.
Hollis, A. D. Marshall.
Hudson, Joseph Storer.
Litchfield, Isaac N. Center.
Lyndeborough, Sherebiah Manning,
Manchester, Stephen Palmer, William Grey, M. G. J. Tewksbury, T. T. Abbot, T. Hoyt, Wm. Hartshorn, J. E. Bennett, Isaac Huse, Sewall Leavitt, M. H. Clough.
Mont-Vernon, L. Smith.
Mason, O. H. Pratt.
Merrimack, Wm. McKean.
Milford, Leonard Chase, Jacob Gove.
Nashua, Edmund Parker, David Baldwin, S. F. Wright, G. Y. Sawyer.
Nashville, Wm. S. Atwood, S. R. Bullard.
New-Boston, John Lamson.
New-Ipswich, John Preston, J. Chandler.
Pelham, Darius Stickney.
Peterborough, S. Miller.
Sharon, Silas Sawyer.
Temple, Herman Buss.
Weare, Wm. H. Gove, Peter Dearborn.
Wilton, J. Parkhurst.
Windsor, Gideon Knowlton, jr. 50

Cheshire County.

Alstead, E. Proctor,
Chesterfield, David Day.
Dublin, J. Gleason.
Fitzwilliam, J. S. Adams.
Gilsum, Amasa May.
Hinsdale, E. Stebbins.
Jaffrey, John Fox.
Keene, F. A. Faulkner, Wm. S. Hutchins, John W. Binney.
Marlborough, B. Whitney.
Marlow, Edmund Jones.
Nelson, Milan Harris.
Richmond, W. Randall.
Rindge, S. Stearns.
Roxbury, Geo. Wardsworth.
Stoddard, E. Fox.
Sullivan, D. W. Wilson.
Surry, Nathan D. Reed.
Swanzey, J. Hammond, jr., W. Adams.
Troy, Brown Nurse.
Walpole, T. Bellows, J. Kittredge.
Westmoreland, A. French.
Winchester, James B. Turner, A. H. Bennett.
27

Sullivan County.

Acworth, James Wallace.
Charlestown, R. Holden, Brooks Kimball.
Claremont, John S. Walker, S. Putnam, John Tyler.
Cornish, E. Cole.
Croydon, Pliny Hall.
Goshen, John Marston.
Grantham, Cyrus Smith.
Langdon, R. Elwell.
Lempster, Aaron Miller.
Newport, B. Nettleton, E. Wheeler.
Plainfield, Jacob Reed.
Springfield, Wm. Moran.
Unity, E. J. Glidden.
Washington, S. E. Jones.
Sunapee, John Hopkins.
19

Grafton County.

Alexandria, H. J. Welton.
Bath, S. N. Bartlett.
Benton, Ira Whitcher.
Bethlehem, E. O. Kenney.
Bridgewater, M. Boardman.
Bristol, F. N. Bartlett,
Campton, O. L. Marston.
Canaan, Oren Wheat, J. Kittredge.
Danbury, Philbrick Curtis.
Dorchester, C. G. Eastman.
Enfield, George W. Fogg, Daniel L. Smith.
Franconia, Moody Priest.
Grafton, N. W. C. Davis.
Groton, J. R. Wheat.
Hanover, D. F. Richardson, Wm. H. Duncan.
Haverhill, C. E. Thompson, D. C. Kimball.
Hebron, David McClure.
Hill, Gilman Hersey.
Holderness, B. B. Worthen, Caleb Cox.
Landaff, Sargent Moody.
Lebanon, Abel Low, jr., S. Wood, 2d.
Lisbon, Levi Parker.
Littleton, A. Day, I. Abbot.
Lyman, James M. Moulton.
Lyman, Cyrus B. Hamilton.
Orange, Daniel Barnard.
Orford, A. G. Britton.
Piermont, A. P. Gould.
Plymouth, Seth Doton.
Rumney, Isaac Hadley.
Thornton, E. Piper.
Warren, Wm. Pomroy.
Waterville, *Ellsworth*, N. Danforth.
Wentworth, J. E. Sargent.
Woodstock and Lincoln, S. R. Merrill.
42

Coos County.

Bartlett, Cornelius Stilphen.
Berlin, *Gorham*, *Shelburne*, S. Chipman.
Carroll, *Hart's Location*, *&c.* S. Holmes.
Colebrook, Lyman Lumbard.
Columbia, Aaron C. Whipple.

Dalton, B. D. Brewster.
Dixville, *Errol*, *Millsfield*, M. Thurston.
Clarksville, *Pittsburg*, John T. Amy.
Jackson, *Pinkham's Grant*, G. H. Pinkh'm.
Jefferson, *Randolph*, B. H. Plaisted.
Milan, H. T. Ellingwood.
Stark, *Dummer*, J. R. Briggs.
Stratford, &c. R. S. Marshall.
Stewartstown, William B. Fletcher.
Whitefield, Ralph Fisk.
15

The whole number of Representatives, 282.

Clerks.

Clerk of the Senate, Wm. L. Foster, Keene.
Assistant Clerk, Geo. C. Williams, Lancaster.
Clerk of the House, Thomas J. Whipple, Meredith.
Assistant Clerk, David P. Perkins, Manchester.
Chaplain to the Legislature, Rev. Dan'l Lancaster, Concord.

Door-Keepers.

To the Council, Wm. P. Foster, Concord.
To the Senate, E. Q. Fellows, Sandwich.
To the House, Ira R. Philbrick, Concord,
David Harris, Newport.
Keeper of the State House, William Fisk, Concord.

The Legislature of New-Hampshire commenced their session for the political year 1851–52, on Wednesday, June 4, and held a session of 32 days, during which they passed 50 public acts, 26 public resolves, and an Address for removal of certain military officers; 39 private acts, 25 resolves;—aggregate, 141.

Some of the acts and resolves which are of general interest, may be the Homestead act; abolishing all military trainings; establishment of a State reform school; to alter the organization of the Court of Common Pleas, and the terms of the Superior Court; relating to conveyance of

real estate; Railroad Commissioners elected same as Governor, and to establish a board of Insurance Commissioners.

APPROPRIATIONS. $600 for educating the indigent blind of this State at the institution for the blind in Boston; $2400 for the indigent deaf and dumb persons of this State at the institution in Hartford; $1600 for the support of indigent persons belonging to this State at the Asylum for the Insane; $1500 appropriated to pay the indebtedness of the State Prison, and $300 appropriated to pay the chaplain, and for the purchase of books in the establishment of Library, for the use of the inmates of the Prison.

JUDICIARY.

SUPERIOR COURT OF JUDICATURE.

JOHN. J. GILCHRIST, Charlestown, *Chief Justice.*

ANDREW S. WOODS, Bath,
IRA A. EASTMAN, Gilmanton,
SAMUEL D. BELL, Manchester,
IRA PERLEY, Concord,
} *Associate Justices.*

CIRCUIT JUSTICES.

GEORGE Y. SAWYER, Nashua,
CHARLES R. MORRISON, Haverhill.
JOHN SULLIVAN, Exeter, *Attorney-General.*
WILLIAM L. FOSTER, Keene, *State Reporter.*

CLERKS OF THE SUPERIOR COURT.

Ira B. Hoitt, Exeter, for Rockingham;
John H. Smith, Dover, for Strafford;
Perley Dodge, Amherst, for Hillsborough;
Leonard Bisco, Keene, for Cheshire;
Jonas D. Sleeper, Haverhill, for Grafton;
James M. Rix, Lancaster, for Coös;
Nathaniel B. Baker, Concord, for Merrimack;
Thomas W. Gilmore, Newport, for Sullivan;
Ebenezer S. Lawrence, Meredith, for Belknap;
Francis R. Chase, Conway, for Carroll.

COURT OF COMMON PLEAS.

In this Court the Chief Justice, or one of the Associate Justices of the Superior Court, or one of the Circuit Justices of the Court of Common Pleas presides, and one or both of the County Justices as Associates. At the trial of capital cases, two Justices of the Superior Court, or two of the Circuit Justices, or one Justice of the Superior Court and one of the Circuit Justices, are required to be present.

COUNTY JUSTICES.

[The County Justices receive $3 per day during the sitting of the Court, and ten cents a mile to and from the place of session.]

Counties.	*Names and Residences.*	*Appointed.*
Rockingham,	Bradbury Bartlett, Nottingham,	Jan. 8, 1833.
	James Pickering, Newington,	July 1, 1843.
Strafford,	George L. Whitehouse, Farmington,	Jan. 4, 1841.
	Hiram R. Roberts, Somersworth,	Mar. 17, 1840.
Belknap,	Henry Y. Simpson, New-Hampton,	Jan. 4, 1841.
	Thomas Cogswell, Gilmanton,	Jan. 4, 1841.
Carroll,	Thomas Rust, Wolfborough,	Sept. 28, 1846.
	Thomas P. Drake, Effingham,	Aug. 8, 1843.
Merrimack,	Benjamin Wadleigh, Sutton,	Jan. 8, 1833.
	Jacob A. Potter, Concord,	Dec. 16, 1844.
Hillsboro',	Jacob Whittemore, Antrim,	June 18, 1840.
	Jesse Carr, Goffstown,	June 27, 1835.
Cheshire,	Nathan G. Babbitt, Walpole,	Jan. 17, 1842.
	Horace Chapin, Winchester,	May 19, 1836.
Sullivan,	Ambrose Cossit, Claremont,	Jan. 8, 1833
	Eleazer Jackson, Cornish,	Jan. 8, 1833
Grafton,	David C. Churchill, Lyme,	Nov. 24, 1834
	Oscar F. Fowler, Bristol,	June 28, 1850
Coös,	Nahum D. Day, Stratford,	Mar. 22, 1850
	Robert Ingalls, Shelburne,	Jan. 17, 1848

COUNTY SOLICITORS.

Albert R. Hatch, Portsmouth, for Rockingham.
Samuel Clark, Somersworth, for Strafford.
Samuel H. Ayer, Manchester, for Hillsborough.
Wm. P. Wheeler, Keene, for Cheshire.
J. Everett Sargent, Wentworth, for Grafton.
William Burns, Lancaster, for Coös.
John H. George, Concord, for Merrimack.
A. B. Williamson, Claremont, for Sullivan.
Benj. A. Rodgers, Sanbornton, for Belknap.
Samuel Emerson, Moultonborough, for Carroll.

☞ For the Clerks of the Courts of Common Pleas see the Clerks of the Superior Courts respectively. The same Clerk who acts in the Superior Court performs the duties of Clerk in the Court of Common Pleas, but each respectively for his County has a distinct appointment from the Court of Common Pleas.

TERMS OF THE SUPERIOR COURT.

(July 4, 1851.)

"The terms of the Superior Court of Judicature as now established are hereby abolished; and instead thereof there shall be held annually, at Concord, in the County of Merrimack, two terms of said Superior Court: one on the second Tuesday of July, and the other on the second Tuesday of December."

TERMS OF THE COURT OF COMMON PLEAS.

Rockingham—PORTSMOUTH, 3d Tuesday of September; EXETER, 2d Tuesday of February.

Strafford—DOVER, 3d Tuesday of January and 3d Tuesday of August.

Belknap—GILFORD, 4th Tuesday of February, and 1st Tuesday of September.

Carroll—OSSIPEE, 3d Tuesday of May and 4th Tuesday of November.

Merrimack—CONCORD, 4th Tuesday of March and 2d Tuesday of October.

Hillsborough—AMHERST, 3d Tuesday of April; MANCHESTER, 4th Tuesday of October.

Cheshire—KEENE, 3d Tuesday of March and 2d Tuesday of September.

Sullivan—NEWPORT, 1st Tuesday of February and 3d Tuesday of August.

Grafton—HAVERHILL, 2d Tuesday of April and 1st Tuesday of October, for the Western Judicial District; at PLYMOUTH, 2d Tuesday of May and 3d Tuesday of November, for the Eastern Judicial District.

Coös—LANCASTER, 1st Tuesday of May and 1st Tuesday of November.

PROBATE OFFICERS.

JUDGES.

Counties.	Names and Residences.	Appointed.	Sal.
Rockingham,	Ira St. Clair, Deerfield,	Aug. 5, 1848,	$334.
Strafford,	Charles W. Woodman, Dover,	Jan. 1846,	167.
Belknap,	Warren Lovell, Meredith,	Jan. 1841,	142.

Carroll,	Jonathan T. Chase, Conway,	Jan. 1841,	142.
Merrimack,	Horace Chase, Hopkinton,	Jan. 1833,	300.
Hillsborough,	W. C. Clarke, Manchester,	Sep. 8, 1851,	334.
Cheshire,	Larkin Baker, Westmoreland,	Nov. 1841,	225.
Sullivan,	John L. Putnam, Cornish,	Oct. 1834,	175.
Grafton,	Eleazer Martin, Canaan,	June, 1849,	275.
Coös,	Benjamin Hunking, Lancaster,	July, 1829,	100.

REGISTERS.

Counties.	Names and Residences.	Appointed.	Sal.
Rockingham,	Jas. H. Shapley, Exeter,	Jan. 1847,	$462.
Strafford,	John H. White, Dover,	June 22, 1849,	243.
Belknap,	O. A. J. Vaughan, Gilmanton,	Jan. 1, 1851,	183.
Carroll,	Sanborn B. Carter, Ossipee,	Jan. 4, 1851,	183.
Merrimack,	Wm. P. Foster, Concord,	Jan. 1, 1851,	400.
Hillsborough,	Lemuel N. Pattee, Amherst,	Sep. 1842,	464.
Cheshire,	Geo. F. Starkweather, Keene,	Jan. 1847,	300.
Sullivan,	Henry E. Baldwin, Newport,	Jan. 4, 1851,	225.
Grafton,	Samuel Swazey, Haverhill,	Sep. 1842,	380.
Coös,	George A. Cossit, Lancaster,	July, 1837,	125.

TERMS OF THE PROBATE COURT.

ROCKINGHAM COUNTY.

EXETER, on the Wednesday following the third Tuesday of February and March, and on the Wednesday following the second Tuesday of every other month.

PORTSMOUTH, on the third Tuesday of March and second Tuesday of September, and on the second Tuesday of January, May, July and November.

DERRY, on the Wednesday next following the first Tuesday of April, August and December.

CHESTER, on the Thursday next following the first Tuesday of April, August and December.

DEERFIELD, on Friday next following the first Tuesday of April, August and December.

PLAISTOW, on the first Tuesday of April, August and December.

STRAFFORD COUNTY.

DOVER, on the first Tuesday of January, February, March, April, September and November, and on Thursday next preceding the first Tuesday of August.

ROCHESTER, on the first Tuesday of July and Dec.

FARMINGTON, on the first Tuesday of May and Oct.

SOMERSWORTH, on the first Tuesday of June.

BELKNAP COUNTY.

GILFORD, on the third Tuesday of every month.

CARROLL COUNTY.

OSSIPEE CORNER, on the first Tuesday of February, April, June, August, October and December.

WEST-OSSIPEE, on the first Tuesday of January, March, May, July, Sept. and November.

OSSIPEE, on the 2d Tuesday of October.

MERRIMACK COUNTY.

CONCORD, on the fourth Tuesday of every month.

HILLSBOROUGH COUNTY.

AMHERST, on the first Tuesday of every month.

FRANCESTOWN, on the Wednesday next following the first Tuesday of January, April, July and October.

NASHUA, on the Wednesday next after the first Tuesday of December and February.

TEMPLE, on the Wednesday next after the first Tuesday of May and August.

MANCHESTER, on the Wednesday next after the first Tuesday of March, June, September and November.

CHESHIRE COUNTY.

KEENE, on the first Tuesday of every month, and on the third Tuesday of March, April, May, September, October and November.

SULLIVAN COUNTY.

NEWPORT, on the Wednesday next after the third Tuesday of April and October, and on the third Wednesday of February, June, August and December.

CLAREMONT, on the third Wednesday of January, March, May, July, September and November.

GRAFTON COUNTY.

HAVERHILL, on the third Tuesday of April and October.

PLYMOUTH, on the third Tuesday of May and November.

CANAAN, on the third Tuesday of June and December.

LISBON, on the third Tuesday of March and September.

BRISTOL, on the third Tuesday of July.
LITTLETON, on the third Tuesday of January.
WENTWORTH, on the third Tuesday of February and August.

COÖS COUNTY.

COLEBROOK, on the first Tuesday of September.
STRATFORD, on the first Tuesday of January.
LANCASTER, on the first Tuesday of March and November, and the second Tuesday of May.
BARTLETT, on the first Tuesday of July.
SHELBURNE, on the first Tuesday of June.

Change of Civil Officers.

Appointments made by the Governor and Council Nov. 1, 1850:

Nathan H. Leavitt of Newmarket, was appointed Sheriff for Rockingham, vice Stephen W. Dearborn, of Exeter, term of office expired; William P. Foster, of Concord, Register of Probate for Merrimack, on and after Jan. 1, 1851, vice Calvin Ainsworth, term of office expired; Orsino A. J. Vaughan, Register of Probate for Belknap, on and after Jan. 1. 1851, vice Jeremiah Elkins, term of office expired; Bartlett Hill, of Meredith, Sheriff for Belknap on and after Jan. 1, 1851, vice Samuel Webster, term of office expired; Samuel Emerson, of Moultonborough, Solicitor for Carroll, on and after Jan. 4, 1851, vice Sanborn B. Carter, term of office expired; Sanborn B. Carter, of Ossipee, Register of Probate for Carroll, on and after Jan. 4, 1851, vice Obed Hall, term of office expired; Joseph Wentworth, of Sandwich, Sheriff for Carroll, on and after Jan. 4, 1851, vice Jonathan Wedgewood, term of office expired; Henry E. Baldwin, of Newport, Register of Probate for Sullivan, vice Ralph Metcalf, term of office expired; Harvey Huntoon, of Unity, Sheriff for Sullivan, from and after Jan. 4, 1851, vice John Starritt, term of office expired.

July 7, 1851, George Y. Sawyer, of Nashua, and Wm. P. Wheeler, of Keene, were appointed Circuit Justices of the Court of Common Pleas, under the recent law. S. W. Moses, of the city of Portsmouth, was appointed Justice of the Police Court.

Wm. P. Wheeler, of Keene, not accepting his appointment, Aug. 4, Charles R. Morrison, of Haverhill, was

appointed to fill the vacancy; also, S. W. Moses, of Portsmouth, declined, and Wm. B. Parker, of Portsmouth, was appointed to fill the vacancy.

Sept. 8, Wm. C. Clarke, of Manchester, was appointed Judge of Probate for Hillsborough, vice Luke Woodbury, deceased.

ATTORNEYS AT LAW.

Alstead, Albert S. Wait.
Alton, John M. Berry.
Amherst, Chas. H. Atherton,
Andrew Wallace,
Perley Dodge.
Andover, Sam'l Butterfield.
Atkinson, John Kelly.
Bath, Ira Goodall,
Isaac Patterson,
John L. Carleton,
Harry Hibbard,
Arthur Livermore, jr.
Samuel H. Goodall,
Wm. W. Hutchins,
John Bedel.
Bedford, Jonas B. Bowman.
Boscawen, (Fisherville,) Nehemiah Butler.
Bow, Amos Hadley.
Bradford, Weare Tappan,
M W. Tappan.
Bristol, Napoleon P. Bryant,
George Tenney.
Canaan, Jona. Kittredge,
Wm. P. Weeks.
Centre-Harbor, J. Thompson.
Charlestown, H. Hubbard,
George Olcott,
E. L. Cushing,
Henry Hubbard, jr.
Chester, David Pillsbury.
Chesterfield, H. Carleton,
A. Dudley.
Claremont, P. C. Freeman,
James M. Gates,
Alpheus F. Snow,
John J. Prentiss,
A. B. Williamson,
M. C. McClure.
Colebrook, C. W. Burt,
L. T. Flint.
Concord, Sam'l A. Kimball,
John Whipple,
Franklin Pierce,
Charles H. Peaslee,
George Minot,
Asa Fowler,
Ephraim Eaton,
Stephen C. Badger,
Arthur Fletcher,
Sylvester Dana,
Calvin Ainsworth,
Josiah Minot,
John H. George,
Lyman D. Stevens,
George G. Fogg,
Henry A. Bellows,
A. Herbert Bellows,
H. P. Rolfe,
Wm. H. Bartlett.
(Fisherville,) S. M. Wheeler.
Conway Zara Cutler,
Joel Eastman,
N. F. Barnes.
Cornish, Harvey Chase.
Croydon, Samuel Morse.
Deerfield, Josiah Butler,
Ira St. Clair,

Horatio G. Cilley.
Derry, John Porter,
James Thom,
Joseph A. Gregg,
David A. Gregg.
Dover, Asa Freeman,
Daniel M. Christie,
Thomas E. Sawyer,
John H. White,
John P. Hale,
Charles W. Woodman,
John H. Smith,
Samuel H. Parker,
John H. Wiggins,
George T. Wentworth,
Charles E. Soule,
J. W. Kingman,
Richard Kimball.
Dunbarton, Caleb Stark.
Durham, J. A. Richardson.
Effingham, Josiah Dearborn.
Enfield, N. W. Westgate.
Epping, James McMurphy.
Epsom, Jonathan Steele.
Exeter, Joseph Tilton,
Jotham Lawrence,
John Sullivan, *Attorney General*,
John Kelly,
Amos Tuck,
Gilman Marston,
Henry F. French,
John S. Wells,
E. F. Tuck,
James H. Shapley,
Wm. W. Stickney,
Nathaniel Gordon,
Alvah Wood,
Horace C. Bacon.
Farmington, Nehe'h Eastman
George N. Eastman,
S. W. Rollins.
Fitzwilliam, A. A. Parker.
Francestown, A. H. Crosby.
Franklin, Geo. W. Nesmith,
Parker Noyes,
Austin F. Pike,
George B. Burns.
Gilford, L. B Walker,
James Bell,
M. Bradbury Goodwin.
(Lake Village,) I. F. Folsom.
Gilmanton, O. A. J. Vaughan.
Goffstown, David Steele.
Grafton, Jesse Cass.
Hanover, Daniel Blaisdell,
Wm. H. Duncan,
A. O. Brewster.
Haverhill, David Sloan,
Charles E. Thompson,
David Dickey,
N. B. Felton,
Jonas D. Sleeper.
Henniker, L. Smith.
Hill, George W. Chapman.
Hillsborough, David Steele,
F. B. Peabody.
Hillsboro' Bridge, J. F. Briggs.
Holderness, Jos. Burrows.
Hollis, Benj. M. Farley.
Hopkinton, Horace Chase,
Hamilton E. Perkins.
Keene, Phinehas Henderson,
Elijah Parker,
Levi Chamberlain,
Thomas M. Edwards,
Samuel Dinsmoor,
Salma Hale,
J. Henry Elliot,
Geo. A. Wheelock,
Wm. P. Wheeler,
Wm. L. Foster,
C. C. Webster,
Frank S. Fisk,
Edward Farrar,
Farnum F. Lane,

F. A. Faulkner.
Kingston, John E. Stanyan.
Lancaster, Jared W. Williams
Turner Stephenson,
Saunders W. Cooper,
George A. Cossit,
Jacob Benton,
John S. Roby,
William Burns,
B. F. Whidden,
Geo. C. Williams,
H. A. Fletcher.
Lebanon, Elijah Blaisdell,
George S. Towle,
Aaron H. Cragin,
George Ticknor.
Littleton, Edmund Carleton,
Harry Bingham,
Wm. J. Bellows,
Charles W. Rand.
Manchester, Daniel Clark,
G. W. Morrison,
James McK. Wilkins,
Herman Foster,
Moody Currier,
William C. Clarke,
David Cross,
C. E. Potter,
George M. Flanders,
George A. French,
B. P. Cilley,
J. L. Fitch,
Moses Norris,
B. F. Ayer,
Charles Flanders,
D. P. Perkins,
D. J. Clark,
Samuel H. Ayer,
Samuel N. Bell.
Marlow, L. D. Pierce.
Mason, John W. Johnson.
Meredith, Stephen C. Lyford,
Warren Lovell,
Jeremiah Elkins,
Thomas J. Whipple.
(Village,) Edw. S. Moulton.
Merrimack, Edw. P. Parker.
Milford, S. K. Livermore,
Bainbridge Wadleigh,
Gilbert Wadleigh,
Oliver W. Lull.
Moultonboro' Sam'l Emerson.
Nashua, Aaron W. Sawyer,
A. F. Stevens,
B. B. Whittemore,
N. F. Eldredge.
Nashville, Daniel Abbot,
Charles G. Atherton,
Benjamin F. Emerson,
A. P. Hughes.
Newbury, Luther M. Brown
New-Durham, David Steele
New-Ipswich, John Preston
New-London, George W. Everett.
Newmarket, Wm. B. Small,
H. B. Stevens.
Newport, Amasa Edes.
Edmund Burke,
Ralph Metcalf,
David Allen,
William F. Newton,
A. Corbin, jr.,
Levi W. Barton.
Northfield, Asa P. Cate.
Northwood, N. Dearborn.
Oxford, A. G. Britton,
John Rogers,
Thomas B. Mann,
Samuel M. Wilcox.
Ossipee, Luther D. Sawyer,
Sanborn B Carter.
Pembroke, Moody Kent,
E. S. Morris.

Peterborough, S. P. Steele,
James Walker,
Edward S. Cutter.
Pittsfield, Chs. H. Butters,
George L. Merrill,
A. F. L. Norris,
Benjamin Emerson,
A. M. Hayes.
Plymouth, W. C. Thompson,
William Leverett,
Ellery A. Hibbard.
Portsmouth, P. R. Freeman,
William Claggett,
Ichabod Bartlett,
Charles W. Cutter,
Alfred W. Haven,
Wm. H. Y. Hackett,
James W. Emery,
James Smith,
Lory Odell,
Albert R. Hatch,
W. H. Rollins,
I. B. Claggett,
Samuel Storer,
Wm. H. Hackett.
Rochester, Benj. Webster,
D. J. Parsons,
Wm. A. Kimball.
Rollinsford,
Rumney, Josiah Quincy.
Salem, Greenleaf C. Bartlett,
Salisbury, T. H. Pettengill.
Sanbornton B'ge, B. M. Colby
Shelburne, Fletcher Odell.
Somersworth, I. G. Jordon,
John A. Burleigh,
Nathaniel Wells,
Samuel Clark,
Royall Eastman,
Alonzo McCrillis,
Cyrus Jones,
Charles H. Bell.
Stratford, Eph. H. Mahurin.
Tamworth, Obed Hall,
Levi W. Folsom.
Troy, Luther Chapman.
Wakefield, Wm. Sawyer,
Amasa Copp,
Josiah H. Hobbs,
Cyrus K. Sanborn.
Walpole, Frederick Vose,
Aldis Lovell.
Warner, Henry B. Chase,
Harrison G. Harris,
Edward B. West.
Westmoreland, N. G. Babbitt
Wentworth, Samuel Herbert
J. Everett Sargent.
Wilmot, Wm. Flanders.
Winchester, A. H. Bennett.
Windham, Isaac McGaw.
Wolfborough, Henry H. Orne
Zachariah Batchelder.
Charles Hill.

STUDENTS OF LAW ADMITTED TO THE BAR.

Merrimack. March Term, 1851, Stratford C. H. Bailey, of Salisbury, was admitted to the practice of Law; he studied with Messrs. Pierce & Minot, Concord.

Henry P. Rolfe, of Hill, was admitted to the practice of Law; he studied with Asa Fowler, Concord. Mr. Rolfe commenced business in Concord.

Ira F. Folsom, of Pittsfield, was admitted to the practice of Law; he studied with C. H. Butters, Pittsfield. Mr. Folsom commenced business at Lake Village, Gilford.

Merrimack. July Term, Superior Court, F. B. Peabody was admitted to the practice of the Law, on a recommendation from the Hillsborough Bar; he completed his studies with Hon. S. H. Ayer, of Hillsborough, and has established a law office at Hillsborough.

Wm. H. Bartlett, of Salisbury, was admitted to the practice of the Law; he commenced his studies with Judge Perley, and completed them with H. A. Bellows. Mr. Bartlett has opened a law office at Concord.

James F. Briggs was admitted to the practice of the Law; he studied with N. Butler, Fisherville. Mr. Briggs has opened a law office at Hillsborough Bridge.

The Compiler would gladly insert from each County as above, should the information be furnished annually.

NOTARIES PUBLIC.

[A Notary Public, in addition to the usual powers of his office, may take depositions, acknowledgements of deeds, and other instruments, the same as Justices of the Peace.

Those names in the following list having a *star*, were appointed under the law before 1827, which appointment was made during good behavior.]

Antrim, Silas Dinsmore.
Auburn, John S. Brown.
Barnstead, John M. Nutter, James Hodgdon, Nathan W. Norris.
Barrington, John H. Winkley, jr.
Boscawen, Amos Webster, Jeremiah Noyes.
Bath, Wm. V. Hutchins.
Bradford, Samuel Jones.
Brentwood, Winthrop H. Dudley.
Canterbury, Sam'l Clough.
Charlestown, J. J. Gilchrist, George Olcott.
Chester, David Pillsbury.
Chichester, Nath'l Seavey.
Chesterfield, George Atherton.
Claremont, Uriel Dean.
Concord, Joseph Low,* N. G. Upham,* Ebenezer S. Towle, George Minot, Arthur Fletcher, Paul Wentworth, John Lancaster, Wm. Walker, jr, Elisha Morrill, Wm. P. Foster.
Cornish, Harvey Chase.*
Derry, John Porter.*
Dover, Asa A. Tufts, John H Smith, Charles W. Woodman,

John H. Wiggins,
Charles E. Soule.
Durham, Seth S. Walker.
Enfield, Converse Goodhue.
Exeter, Jotham Lawrence,
John Sullivan,
Ira B. Hoitt,
George Gardner,
Nathaniel Gordon.
Farmington, G. L. Whitehouse.
Fitzwilliam, Levi Haskell.
Gilford, Lyman B. Walker.
Gilmanton, Asa Lamprey.
Haverhill, John Page,
Wm. H. Cummings.
Keene, Thos. M. Edwards,
Thomas H. Leverett,
Zebina Newell.
Lancaster, Richard P. Kent.
Lebanon, Timothy Kenrick.*
Lempster, John Dodge, jr.
Lisbon, Wm. H. Cummings.
Littleton, Adam Moore.
Loudon, John S. Rollins.
Lyme, Thomas Perkins.
Manchester, Sam'l D. Bell,*
Herman Foster,
Moody Currier,
Nathan Parker,
David Cross,
David J. Clark.
Marlow, Daniel Buss.
Meredith, John T. Coffin,
Lyman B. Walker,*
Jeremiah Elkins.
Middleton, M. R. Warren.
Nashua, Thomas Monroe,
Aaron F. Stevens,
B. B. Whittemore.
Nashville, Francis Winch.
New-Hampton, John Nash.
New-Durham, E. B. Berry,
Isaac Chamberlain, jr.
New-Ipswich, E. M. Isaacs.
New-Market, J.M. Chapman,
David Murray.
Newton, E. R. Currier.
Northumberland, Charles Bellows.
Northwood, Wm. B. Willey.
Pembroke, Aaron Whittemore.
Plainfield, John Bryant.
Plymouth, Samuel Rogers,
Benjamin Bailey.
Portsmouth, Wm. Claggett,*
William B. Parker,*
Daniel P. Drown,*
James F. Shores,
Oliver W. Penhallow,
Joseph M. Edmonds,
James P. Bartlett,
Samuel S. Stacy.
Rochester, J. McDuffie, jr.,
David H. Buffum.
Rumney, Henry Keyes.
Rye, Warren Parsons.
Salisbury, True George.
Sandwich, Daniel Hoyt,*
Joseph Wentworth,
Wm. M. Weed.
Shelburne, Barker Burbank.
Somersworth, M. C. Bussell,
Mark Noble.
Springfield, Richard Sanborn.
Stratham, J. B. Wiggin.
Strafford, Daniel Winkley,
S. P. Montgomery.
Tuftonboro', Jona. Bean.
Unity, Bradbury Bailey.
Wakefield, John Gill.
Washington, Thomas Laws.
Walpole, Geo. Huntington,
Frederick Vose.

Winchester, A. H. Bennett, Wm. B. Hale.

Wolfborough, Thomas Rust, Thomas J. Tebbetts.

COMMISSIONERS.

[The following are Commissioners resident in other States, who have been appointed by the Executive of New-Hampshire, to take testimony and depositions to be read in the Courts of New-Hampshire; also to administer oaths, to take the acknowledgment of deeds, powers-of-attorney, and all instruments, under seal, to be recorded in this State.].

MAINE. *Harrison*, Philip Eastman; *Kittery*, Bradbury C. Bartlett, Ephr. Otis; *Portland*, Augustus Haines, D. W. Fessenden, George F. Shepley, Charles B. Merrill; *Bangor*, Wm. H. McCrillis, Ichabod D. Bartlett, Wm. Fessenden; *Carmel*, John J. Bell; *Alfred*, Wm. C. Allen; *Eastport*, David T. Granger; *Topsham*, John H. Kimball; *Bethel*, Moses B. Bartlett; *Augusta*, J. L. Child.

VERMONT. *Bridgewater*, Sewall C. Strout; *St. Albans*, Geo. P. Houghton; *Montpelier*, Azel Spaulding; *Rockingham*, Nathaniel T. Sheaf; *West-Woodstock*, John F. Williams; *Bellows-Falls*, John N. Baxter; *West-Rutland*, N. B. Cutting; *Brattleboro'*, L. G. Mead.

MASSACHUSETTS. *Boston*, Henry M. Parker, Nathaniel D. Hubbard, William Butters, Ivers J. Austin, John W. Thornton, John P. Bigelow, Ninian C. Betton, Edward A. Dana, Charles G. Stevens, George P. Briggs, Horace L. Hazelton, Frederick K. Bartlett, Marcus Morton, jr., Harvey Jewell, Almon W. Griswold, Lemuel M. Barker, Henry C. Lord, Robert C. Colby, Daniel S. Gilchrist, Charles E. Pike, J. H. Buckingham, Geo. S. Hale, J. W. Emerson, Geo. M. Thatcher, James B. Allen, Benj. Butler, Thomas F. Nutter, C. B. F. Adams, George Kent, Michael Dyer, Stephen G. Nash; *Westfield*, Norman T. Leonard; *Lowell*, Alpheus R. Brown, Ithamar W. Beard, Jas. Davis, Jas. Dinsmoor; *Brighton*, John Duncklee; *Palmer*, Calvin Torrey; *Georgetown*, Jeremiah P. Jones; *Haverhill*, Alfred Kittredge; *Andover*, Joseph F. Clark, Alfred Kittredge; *Lawrence*, D. J. Clark, Henry Flanders, Dan Weed, Enoch Bartlett, Benj. Bordman, Wm. M.

Kimball, Christopher G. Newton; *Sandwich*, C. B. H. Fessenden; *Springfield*, George Walker, John M. Stebbins; *West-Springfield*, L. M. Brown; *Lynn*, Thomas J. Marsh; *Chicopee*, Augustus L. Soule; *Stoneham*, Alonzo V. Linde; *Worcester*, Wm. R. Hooper, Elijah B Stoddard; *Milton*, Nathaniel Martin; *Medford*, S. P. Perry; *New-Bedford*, Walter Mitchell; *Greenfield*, Horatio G. Parker; *Winchendon*, D. L. Morril; *Holyoke*, Joseph M. Davis; *Charlestown*, Paul Willard, jr.

RHODE-ISLAND. *Providence*, Henry Weston, Wingate Hayes, Henry Martin.

CONNECTICUT. *Hartford*. Gideon Wells, Benning Mann; *Norwich*, Ira Davis, jr., John T. Wait, Levi H. Young.

NEW-YORK. *New-York*, Chs. W. March, Moses B. Maclay, John Bissell, Asa Morrill, John J. Townsend, Richard B. Kimball, Augustus C. Morrill, Byron G. Daniels, Joseph C. Lawrence, David H. Topping, R. S. C. Abbott, H. C. Banks, Daniel H. Dustin, James Savage, David Everett Wheeler, Matthias Banta, Alden J. Hall, Walter M. Hall, Charles E. Davis; *Albany*, John Newland, Wm. D. Morage; *Whitehall*, Robert Doig; *Buffalo*, Frederick P. Stevens, Edward Webster; *Perry*, Peter Patterson; *Rochester*, Ashley Sampson, G. F. Danforth; *Troy*, Isaac McConihe, John Raymond; *Unadilla*, Charles C. Noble; *Canandaigua*, John Ganson; *Brooklyn*, Joseph M. Greenwood, T. Cary Callicut, Charles H. Thompson; *Lewiston*, James H. Page; *Wyoming*, A. Frank; *Chateaque*, J. D. Pattison.

NEW-JERSEY. *Jersey City*, George W. Cassedy; *Patterson*, Charles R. Rodgers.

PENNSYLVANIA. *Philadelphia*, Albion P. Bradbury, John H. Frick, John Binns, Samuel Clement, Edmund F. Brown, John Brodhead, Edmund Wilcox; *Hillsborough*, Albert P. Stone; *Pittsburg*, Wm. Bakewell.

MARYLAND. *Baltimore*, Jabez D. Pratt, David C. Dustin, Edward Hinckley.

VIRGINIA. *Richmond*, Wm. W. Fulton; *Alexandria*, W. C. Yeaton; *Norfolk*, Harrison Robertson.

DISTRICT OF COLUMBIA. *Washington*, Chas. De Selding, Moses Kelley.

NORTH-CAROLINA. *Salisbury*, John Giles, Wm. H. Horah.

SOUTH-CAROLINA. *Charleston*, Samuel A. Burns, John S. Woodman, Oliver Smith, George W. Eggleston.

LOUISIANA. *New-Orleans*, George W. Christy, A. C. Ainsworth, Samuel B. Davis, Myer M. Cohen, Wm. Shannon, Azel B. Bacon; *Natchez*, James B. Haggin.

OHIO. *Cleaveland*, Elijah Bingham, Gleason F. Lewis; *Cincinnati*, James Burney, A. H. McGuffey, Wm. M. Dickson, Joseph McDougal, jr.

KENTUCKY. *Louisville*, Talifero P. Shafner, Bellad Smith, Joseph B. Kinkhead; *Kenton*, Charles H. Mooar; *Lexington*, B. F. Graves.

TENNESSEE. *Memphis*, James B. Thornton.

INDIANA. *Perry Co.*, Charles H. Mason; *Ft. Wayne*, Wm. F. Day.

ILLINOIS. *Galena*, Thomas Melville, Artemas L. Holmes, E. S. Seymour; *Upper-Alton*, David Smith, B. F. Long; *Elk-Grove*, Frederick W. Page; *Peoria*, Peter Swett, William H. Fessenden; *McHenry Co.*, Horace Butler; *Chicago*, Edwin C. Larnard, Henry A. Clark; *Chester*, Charles N. Starbird.

ALABAMA. *Carrolton*, Jeremiah Marston; *Sumpter*, Moses F. Hoyt; *Mobile*, George Conway.

MISSOURI. *St. Louis*, Nathaniel Holmes, John M. Eagers, John H. Watson, Alexander F. Denny.

MISSISSIPPI. *Natchez*, R. W. Wood.

MICHIGAN. *Brest*, James H. Morris, John Scott; *Detroit*, Elijah J. Roberts, Calvin C. Jackson, Levi B. Taft, Gleason F. Lewis, Edward C. Walker; *Grand-Rapids*, Edward E. Sargent; *Homer*, C. C. Burt.

IOWA. *Burlington*, Enoch Eastman; *Dubuque*, J. Crawford; *Fort Des Moines*, John W. Barnard; *Fairfield*, Ezra Drown, jr.

TEXAS. *Galveston*, Augustus Fischer; Andrew Yates; *Houston*, Geo. Fisher, Jeremiah W. Clough, Charles A. Harper; *Austin*, M. Hunt.

FLORIDA. *Tallahassee*, George W. Hutchins; *Newmansville*, John Parsons; *Jacksonville*, J. McR. Baker.

WISCONSIN. *Beloit*, Hazen Cheney; *Milwaukie City*, Levi J. Merrick, John C. Starkweather; *Sheboygan*, Wm. R. Woodbury; *Racine*, Volney French; *Kenosha*, Isaac W. Webster; *Port Washington*, Wm. H. Ramsay.

MINNESOTA. *St. Pauls*, Jacob J. Noah.

CALIFORNIA. *San-Francisco*, Andrew Jackson Gray, Wm. Fowle Smith, John B. Clarke, Stephen H. Chase, T. Cary Calicot, G. Welton, G. Yale, A. Ten Eyck, T. Page, Francis A. Freeman, James Wilson, J. Vincent Brown; *Sacramento*, Henry P. A. Smith; *Sonora*, Leander Quint.

The **Executive** of each of the following States have appointed, as Commissioners resident in New-Hampshire:

MAINE. *Concord*, James Hoit, Cyrus Barton; *Dover*, Charles W. Woodman, John P. Hale; *Portsmouth*, W. B. Parker, Wm. H. Y. Hackett,; *Boscawen*, Reuben Johnson; *Exeter*, Ira B. Hoitt; *Wakefield*, Josiah H. Hobbs; *Derry*, Lucien Harper; *Meredith*, Jeremiah Elkins; *Auburn*, David Currier.

MASSACHUSETTS. *Concord*, Ephraim Eaton; *Keene*, Levi Chamberlain; *Portsmouth*, W. B. Parker, Wm. H. Y. Hackett; *Dover*, Charles W. Woodman; *Meredith*, Jeremiah Elkins; *Manchester*, Herman Foster, George A. French; *New-Ipswich*, John Preston; *Auburn*, David Currier.

CONNECTICUT. *Meredith*, Jeremiah Elkins; *Bath*, John L. Carlton; *Portsmouth*, Wm. B. Parker.

NEW-YORK. *Concord*, Arthur Fletcher; *Portsmouth*, W. B. Parker; *Newport*, Ralph Metcalf; *Hanover*, Wm. H. Duncan; *Claremont*, Alpheus F. Snow; *Derry*, Wm. Anderson.

ILLINOIS. *Concord*, Josiah Minot; *Portsmouth*, W. B. Parker, Wm. C. Clarke.

IOWA. *Portsmouth*, Wm. B. Parker.

W. B. Parker, of Portsmouth, is Commissioner for the States of Vermont, Rhode-Island, Pennsylvania, Virginia, Ohio, Louisiana, South-Carolina, Kentucky, Delaware, Missouri, Indiana, Georgia, Florida, Arkansas, Texas and California.

MICHIGAN. *Portsmouth*, W. B. Parker; *Concord*, Lyman D. Stevens; *Newport*, Ralph Metcalf.

WISCONSIN. *Concord*, (Fisherville,) Samuel M. Wheeler.

COUNTY OFFICERS.

ROCKINGHAM COUNTY.

☞ The following County Officers in this and the subsequent counties are arranged in the same order as here named; 1st, County Treasurer; 2d, Register of Deeds; 3d, County Sealer; 4th, Road Commissioners; 5th, (printed in SMALL CAPITALS,) Justices of the Peace who are empowered to act in any town or county in the State; 6th, (printed in *Italic*,) Justices in Quorum; 7th, Justices of the Peace; 8th, Sheriff and his Deputies; 9th, Jailer; 10th, Coroners.

County Sealer, Freese Dearborn, Exeter.

☞ See APPENDIX, for
County Treasurer,
Register of Deeds, and
Road Commissioners.

Justices of the Peace.

ATKINSON—GREENLEAF CLARKE, *Richard Greenough*, *John Kelly*, Isaac B. Hovey, Aaron Bartlett, L. P. E. Richards.

AUBURN—DAVID CURRIER, *John S. Brown*, *Franklin Crombie*, John Clark, Stephen Dearborn, Andrew F. Fox.

BRENTWOOD—*Joseph Graves*, *Sias Noble*, Simon Fellows, Joseph Dalton, Josiah Brown, Thomas S. Robinson, Jonathan M. Sinclair, Winthrop H. Dudley.

CANDIA—*John Moore, jr.*, *Rufus E. Patten*, Jonathan Martin, Abraham Emerson, Joseph C. Langford, Isaiah Lane, David Bean, Samuel Cass, Henry M. Eaton, Nehemiah Colby, Stephen B. Fitts, Benj. P. Colby, John B. Richardson, Moses French, John Smith, Edmund Hill.

CHESTER—DAVID PILLSBURY, *A. G. Quigg*, *John W. Noyes*, Robert Shirley, Tho. J. Melvin, Henry F. Chase, Joseph Webster, John Lock, John S. Couch, Thomas Smith, Isaac Lane, True T. Lock, Jacob P. Whittemore, Thomas F. Reynolds, John White, Francis V. Dow.

DANVILLE—*Josiah Tewksbury*, *Aaron Quimby*, Nathaniel Webster, Wm. Hoyt, Jarus Towle, Enos Tewksbury, John Page.

DEERFIELD—Josiah Butler, Benj. Jenness, Ira St. Clair, *Peter Sanborn*, Thos. D. Rollins, H. G. Cilley, David Stevens, Francis D. Randall, John Dearborn, Josiah B. Tilton, Winthrop Hilton, Arthur L. Tennant, Samuel Woodman, jr., Jeremiah Batchelder, Edward P. Prescott, Stephen Prescott, Lowell Eastman, Francis Cate, Enoch F. Stevens, Enoch F. Stevens, jr., David Smith, Stephen Chase, Sherburne Merrill, Elbridge Tilton, J. A. Tibbets, Israel N. Gale, Samuel Hobbs.

DERRY—David A. Gregg, John Porter, Samuel Marshall, *William Choate*, *Samuel Adams*, *James Thom*, *William Anderson*, Alanson Tucker, William Ela, Paul Taylor, Lucien Harper, Joseph A. Gregg, Richard Melvin, Benjamin Eastman, John Upton, Ithamar Hubbard, Alexis Proctor, Geo. H. Taylor, Abel F. Hildreth.

EAST-KINGSTON—*Charles Sanborn*, James M. Sanborn, Nathan B. Tilton, Benj. L. Morrill, Rufus Brown.

EPPING—Joseph C. Plumer, William Plumer, Daniel W. Ladd, *Joseph Towle*, *Nath'l Batchelder*, *Geo. W. Lawrence*, George W. Plumer, Thomas Folsom, Abraham Plumer, Dudley L. Harvey, Warren Q. Dow, James McMurphy, Benj. S. Clifford, Jeremiah Sanborn, James M. Pike, Joseph Edgerly, jr., Jonathan Thing, Henry Sanborn, jr., Charles L. Godfrey, Oliver Morrill, Benj. Burley, Mathew J. Harvey.

EXETER—John Sullivan, Ira B. Hoitt, John Kelly, John S. Wells, *Jotham Lawrence*, *Joseph Tilton*, *Samuel Hatch*, *Amos Tuck*, *Freese Dearborn*, *Henry F. French*, *Wm. W. Stickney*, *Stephen W. Dearborn*, Geo. Smith, Daniel Melcher, Gilman Marston, Elbridge G. Lane, Geo. C. Peavey, Woodbridge Odlin, Charles Conner, Ebenezer F. Tucke, J. Hamilton Shapley, Nath'l Gordon, Alva Wood, Joseph Taylor Gilman, Sam'l Hall, Wm. H. Robinson, C. D. Towle, Horace C. Bacon, Jeremiah Dearborn, Joseph B. Flagg, John F. Moses, Joseph G. Hoit.

GOSPORT—Wm. C. Newton.

GREENLAND—Edward Holmes, John Simpson.

HAMPSTEAD—Josiah C. Eastman, *Moses Hoyt*,

James Calef, Andrew B. Marshall, Isaac Smith, John Ordway, Samuel Morse, Ebenezer Hoit, B. A. Moody, Amos Buck.

HAMPTON—*Uri Lamprey*, Ebenezer Lawrence, Joshua Lane, Thos. Leavitt, Aaron Coffin, J. D. Neal, A. B. Lord.

HAMPTON-FALLS—THOMAS LEAVITT, *Nehemiah P. Cram*, *Geo. H. Dodge*, Levi Lane, John Brown, John B. Brown, John W. Dodge, Jeremiah Godfrey, Thomas Brown, Chs. H. Sanborn, Woodbury Masters.

KENSINGTON—Samuel Shaw, Ira Blake, Jonathan Palmer, John T. Blake, Wm. Nudd.

KINGSTON—ISAAC WEBSTER, *Levi S. Bartlett*, *Samuel Webster*, *Gideon Webster*, Ezra B. Gale, John Page, Luther D. Peaslee, James Spofford, Thomas Bassett, Wm. F. Sanborn, Wm. C. Patten, John E. Stanyan, Albert Brown, C. H. De Rochement.

LONDONDERRY—*Robert Mack*, *John N. Anderson*, John Holmes, Joseph Chase, Francis Manter, John Adams, Thomas Patterson, John Shipley, Robert Boyd, jr., John Follansbee, D. H. Batchelder, Alfred Greeley, Cyrus Nesmith, Daniel Wilkins.

NEWCASTLE—William Vennard, 2d.

NEWINGTON—JAMES PICKERING, *Winthrop Pickering*, Ephraim Colman, James A. Pickering, Darius Frink, John Fabyan, Richard Pickering, Frederick William De Rochement, Samuel Hoyt.

NEWMARKET—JAMES B. CREIGHTON, DAVID MURRAY, JAMES M. CHAPMAN, GEORGE W. KITTREDGE, JOHN R. SANBORN, WILLIAM B. SMALL, *Nathan H. Leavitt*, *Z. D. Creighton*, Benjamin B. Tuttle, Samuel A. Haley, John S. Bennett, John M. Towle, John Perkins, T. Murray, William Folsom, Nathan H. Harvey, John S. Meserve, Elijah Knight, Jewett Tasker, H. B. Stevens, Henry C. Witherly, Joseph D. Pinder, B. B. Bunker.

NEWTON—ELIJAH R. CURRIER, *John Hoit*, Thomas Carter, Jonathan G. Gale, Zebadiah Hoit, Ebenezer Peaslee.

NORTH-HAMPTON—Samuel D. Lane, Jeremiah S. Rollins, Nathaniel Batchelder, Moses L. Hobbs, Hezekiah B. Lamprey, John S. Hobbs, Thomas Hobbs.

NORTHWOOD—PEARSON COGSWELL, *Nath'l Dear-*

born, *Miles Durgin*, Chase C. Hill, Thomas Demeritt, Nathaniel Durgin, Jonathan Knowlton, Samuel B. Buzzell, Henry Dow, Jonathan K. Hoit, Jonathan Hill, jr., S. Clark Buzzell, Dudley D. Blake, Samuel James, Ezra Tasker, Hollis J. Clark.

NOTTINGHAM--BRADBURY BARTLETT, *Israel Bartlett*, *Joseph Bartlett*, *Jonathan Gove*, John Crawford, Daniel Tuttle, Wm. Furber, Daniel Demeritt, Samuel S. Dame, Wm. Batchelder, Daniel B. Stevens, Ebenezer S. Tuttle, Joseph S. Tuttle, Wm. Jenness.

PLAISTOW—*Reuben Peaslee*, *Benjamin George*, *Joseph N. George*, Amos Carlton, Nath'l Clark, Daniel Flanders, Levi B. Tucker, Richard Welch, Wm. H. Hills, Ebenezer N. Bradley,

POPLIN—*Daniel B. Chase*, Perley Robinson, Wm. H. Brown, James Martin, Jonathan Tuck, Isaiah L. Robinson, Elisha Scribner, David Robinson.

PORTSMOUTH—WM. CLAGGETT, ABNER GREENLEAF, RICHARD JENNESS, *John McClintock*, *Daniel P. Drown*, *Wm. H. Y. Hackett*, *John L. Elwyn*, *Geo. G. Brewster*, *George W. Towle*, *Samuel Hall*, *Geo. Dennett*, *Augustus Jenkins*, Nath'l B. March, Alfred W. Haven, John Bennet, Oliver W. Penhallow, Timothy Ham, James W. Emery, Josiah G. Hadley, Joseph M. Edmonds, Albert R. Hatch, Wm. B. Parker, Lory Odell, Ichabod Goodwin, John Knowlton, Thomas Treadwell, Peter Jenness, John W. Fernald, Henry F. Wendell, Wm. H. Rollins, Samuel Spinney, Joseph D. Pillow, Ammi R. H. Fernald, Wm. Tuckerman, jr., Gideon H. Rundlett, Joseph W. Pickering, Andrew B. Vennard, Andrew Sherburne, Geo. Chesley, Jefferson McIntire, I. B. Claggett, J. P. Payson, Asa L. Marden, Matthew Roach, Samuel Story, Wm B Russell, John R. Hill, Samuel Rowe, Jas. Janvrin, Cyrus Rogers, Wm. H. Hackett, James P. Bartlett.

RAYMOND—JOHN BROWN, *Joseph Blake*, *James Welch*, John Folsom, Stephen Osgood, Daniel N. Lane, Benj. Poor, Sam'l Poor, Benj. B. Gilman, John M. Stevens, John F. Brown, Levi Brown, jr., H. D. Page, Wm. P. Worthley, Josiah S. James.

RYE—*Thos. J. Parsons*, Joseph L. Locke, Charles J. Brown, Wm. Locke, John C. Philbrick.

SALEM—*John C. Ewins*, David Messer, Asa Taylor,

Silas Hall, John L. Clendenin, Richard Bailey, Greenleaf C. Bartlett, Mooers Bailey, C. Duston, Richard Woodbury, John R. Rowell.

SANDOWN—*Josiah Hoit*, James Sleeper, Thomas Cotton, Eliphalet Hunt, Wm. French, jr., G. M. Davis, James Eaton.

SEABROOK—*John Philbrick*, Oliver Eaton, Jonathan Dearborn, Moses Eaton, jr.

SOUTH-HAMPTON—*Thomas J. Goodwin*, *Abel Brown*, *Parker Merrill*, *Rufus Dow*, Gilman B. Currier, Moses Eaton, jr., Anson Gill, Alfred Jewell.

SOUTH-NEWMARKET—*Benjamin Coe*, Nathaniel E. Burley, Joseph Lang, George O. Hilton, Hall J. Jenness.

STRATHAM—JOHN SCAMMON, *Josiah Bartlett*, *Josiah B. Wiggin*, *James Foss*, Zebulon Wiggin, Geo. Barker, Thos. Piper, Benj. D. Leighton.

WINDHAM—*Christopher Morrison*, Jeremiah Morrison, Alexander Park. Alexander Gordon, Robert Bartley, Ebenezer T. Abbot, Francis A. Marden, Sam'l W. Simpson, Giles Merrill, Christopher Morrison, Jona. Parker.

Sheriff—NATHAN H. LEAVITT, Newmarket.

Deputy Sheriffs—*Portsmouth*, Geo. W. Towle, Henry F. Wendell; *Chester*, Francis N. Dow; *Exeter*, John Tyrrell, Stephen W. Dearborn; *Candia*, John Moore; *Deerfield*, Enoch F. Stevens, jr.; *South-Deerfield*, Benjamin Jenness; *Epping*, John W. Morrill; *Atkinson*, L. P. E. Richards; *Northwood*, S. H. Furber; *Derry*, Samuel Marshall; *Nottingham*, J. H. Butler; *Kingston*, Albert Brown; *Salem*, Mooers Bailey; *Dover*, (St.) Ezekiel Hurd;* *Lee*, (St.) Gorham W. Hoitt; *Strafford*, (St.) Joshua Woodman;* *Hudson*, (H.) Parker Smith;* *Manchester*, (H.) Mace Moulton,* Leonard Rundlett;* *Litchfield*, (H.) George Griffin;* *Pelham*, (H.) Joshua Atwood.*

[The name of each person with this * mark resides in another county, but is qualified to act in this county. The initial in parentheses before the name denotes the county to which the sheriff belongs.]

Jailers—Geo. W. Towle, *Portsmouth*; R. F. Goodwin, *Exeter*.

Coroners—*Exeter*, Jonathan Veasey,* Freese Dearborn;* *Chester*, John S. Brown;* *Auburn*, Jas. W. Green; *Derry*, Samuel Kimball;* *Hampton*, Simeon B. Shaw, Loring Dunbar; *Hampton-Falls*, John B. Brown; *Londonderry*, John Duncan;* *Newmarket*, Jas. M. Chapman;* *Newton*, Sargent Heath;* *Portsmouth*, John G. Brewster, Geo. W. Towle; *South-Hampton*, Merrill Flanders; *Nottingham*, Daniel Tuttle; *Rye*, Benj. W. Marden; *North-Hampton*, James Batchelder; *Plaistow*, Benjamin George; *Litchfield*, George Griffin; *Poplin*, Daniel B. Chase; *Salem*, John L. Clendenin;* *Brentwood*, John Gordon.

*Qualified to act according to law.

STRAFFORD COUNTY.

County Treasurer, Nathaniel D. Wetmore, Rochester.
Register of Deeds, Elijah Wadleigh, Dover.
County Sealer, Wm. S. Ricker, Rochester.
Road Commissioners, Simon F. Hayes, Milton; Jonathan Cartland, Samuel D. Whitehouse.

Justices of the Peace.

BARRINGTON—*Samuel Sherburne, J. D. Pierce, H. Hall*, Wm. Hale, Elias Varney, Levi Felker, Geo. McDaniel, Aaron Young, John S. Fernald, Jonathan Young, jr., Solomon Pearl, Gilman Hall, Smith Peary, Ephraim Cator, Elisha Lock, jr., Hezekiah Thompson, Wm. Waterhouse, Wm. H. Young, Alfred W. Buzzell, James S. Marden, Jacob Sherburne, B. Odiorne, Darius Winkley, Solomon Waldron, Albert K. Waterhouse, Hatevill Bumford, Benj. F. Berry, Thomas Scates.

DOVER—John P. Hale, Thomas E. Sawyer, Daniel M. Christie, Chs. W. Woodman, John H. Smith, George L. Whitehouse, Andrew Peirce, *Noah Martin, Ezekiel Hurd, Andrew Tuttle, John H. Wiggins, John T. Gibbs, James Hanson, Asa Freeman, Samuel H. Parker, John H. White, Chas. E. Soule*, Walter Sawyer, Charles Ham, Charles Young, Peter Cushing, 2d, Joseph Hanson, 3d, Benjamin Boardman, Nathaniel Wiggin, Geo. T. Wentworth, Wm. B. Wiggin, Wm. B. Lyman, Benj. F. Guppy, Samuel Tuttle, Benj. Barnes, John Clements, Shubael Varney, Benj. A. Ford, Oliver S. Horne, Woodbury T. Prescott, John W. Kingman, Chs. A. Tufts,

Wm. Burr, Richard Kimball, George Wadleigh, John Stackpole, George D. Vittum, Amasa Roberts, Joseph Morrill, Nath'l G. Edgerly, Peter Cushing, jr., Jedediah Cook, Joshua Banfield, Asa P. Hanson, Levi G. Hill.

DURHAM—*Valentine Smith*, *John A. Richardson*, Benj. Mathes, Seth S. Walker, John Mooney, Valentine Smith, jr., Stephen Demeritt, Joseph Young, 2d, Daniel Smith, Ebenezer Thompson, Oliver C. Demeritt, Wm. J. Chesley, Benjamin Doe, George J. Wiggin.

FARMINGTON—Jeremiah Dame, Nehemiah Eastman, *Jeremiah Waldron*, *David T. Parker*, *Josiah B. Edgerly*, *Geo. N. Eastman*, Joseph Jones, Mark Demeritt, James Downs, Benj. R. Peavey, Isaac Merrill, John W. Varney, Peter M. Horne, John H. Nutter, Jeremiah W. Waldron, John Walker, John W. Furber, Miles Scruton, Jeremy Wingate, Hiram Barker, E. Ricker, C. M. Demeritt, Samuel W. Rollins, Charles C. Hayes.

LEE—Gorham W. Hoitt, Josiah Bartlett, *Simon Otis*, *Gardner Towle*, *Joseph S. Lawrence*, *Geo. Lang*, *Joseph S. Tuttle*, Joseph Tuttle, Alfred Hoitt, Samuel G. Wilson, Andrew E. Demeritt, Charles Allen, John Matthews, Israel Bartlett, Wm. A. Jenkins, Nath'l G. Davis, Thomas M. Thompson.

MADBURY—*Charles Hayes*, Samuel D. Hayes, Tichenor Miles, Elijah Austin, Walter Durgin, Reuben Hayes.

MIDDLETON—*Alvah Scates*, *David Davis*, *Isaiah G. Gove*, Jeremiah S. Colbath, James Hilton, Augustus G. Orne, Isaiah Orne, David Stevens, jr.

MILTON—*Stephen Drew*, John L. Swinerton, Joseph Cook, John J. Plumer, Daniel Hayes, jr., Daniel P. Warren, James Berry, James Fernald, Theodore C. Lyman, Ichabod H. Wentworth, Joseph Pearl, Robert Mathes, Elias S. Cook. Simon F. Hayes, David Wallingford, John E. Goodwin, Charles C. Hayes, Hanson Hayes, James Jewett, Thos. Y. Wentworth, Asa Fox.

NEW-DURHAM—Joseph Boody, *Stephen Davis*, Joseph Berry, Sam'l Downing, jr., Timothy Horne, Thos. Bennett, Baalis B. Tebbets.

ROCHESTER—James Farrington, Jeremiah H. Woodman, *Stephen M. Mathes*, Chs. Dennett, Louis McDuffie, John Meader, Watson Hayes, Jonathan Hus-

sey, Wm. S. Rieker, Moses Roberts, James Tebbets, jr., Samuel Rogers, Daniel J. Parsons, James H. Edgerly, Sam'l Demeritt, Nicholas V. Whitehouse, Jeremiah M. Hackett, Daniel Lothrop, Wm. A. Kimball, Reuben Tilton, Jabez Dame, jr., John Nutter, Joseph Bunton, James Bodge.

ROLLINSFORD—HIRAM R. ROBERTS, *Joseph Doe, Wm. W Rollins*, James Rollins, Bartholomew Wentworth, Wm. E. Griffin, Geo. W. Roberts, Leavitt H. Yeaton, Edwin P. Lord, Chs. F. Stewart, Justus D. Watson, Samuel Hale, John B. Wentworth, J. E. Tyler, Samuel H. Wentworth, Henry T. Wiswall.

SOMERSWORTH—RICHARD RUSSELL, SAMUEL CLARK, *Nath'l Wells, Ichabod G. Jordon, Enoch Perkins, Royal Eastman, Mark Noble, Charles H. Bell*, John A. Burleigh, Benjamin Hanson, jr., Daniel G. Rollins, Moses Bates, John Horn, John B. Wood, Wm. H. James, Alonzo McCrillis, Cyrus Jones, True W. Woodman, James Rollins, Enoch Holcomb, Clark D. Thompson, Jacob C. Hanson, Thomas Shapleigh, Benj. R. Wentworth, Benj. Cook.

STRAFFORD—JOB OTIS. BENNING W. JENNESS, BENJ. T. FOSS, *John Caverly, 4th, J. Perkins, Sam'l P. Montgomery*, Hudson Peavey, Elisha Tasker. John Peavey, jr., Joshua Woodman, Joseph Caverly, Wm. Berry, jr., Andrew J. Otis, Andrew D. Leighton, Edw. Walker, Nath'l Lock, Joshua Otis, David K. Montgomery, Eliphalet Foss, Stephen Leighton, John C. Foss, Joseph A. Whitcher, John K. Evans, Ezra Brown.

Sheriff—GEORGE McDANIEL, Barrington.

Deputy Sheriffs—*Dover*, John McDaniel, Lyman Wrisley; *Farmington*, Charles C. Whitehouse; *Rochester*, James Bodge; *Strafford*, Joshua Woodman; *Somersworth*, George W. Brasbridge; *Rollinsford*, Ebenezer S. Nowell; *New-Market*, (R.) N. H. Leavitt; *Wakefield*, (C.) Thos. W. Mordough; *Alton*, (B.) Daniel Sawyer.

Jailer—John McDaniel, Dover.

Coroners--*Dover*, Nathaniel Wiggin,* Stephen Toppan,* Ezekiel Hurd;* *Farmington*, Joseph Jones;* *Rochester*, Charles Dennett; *Rollinsford*, Sam'l H. Wentworth; *Milton*, Wm. B. Lyman; *Somersworth*, Geo. W. Brasbridge; *Strafford*, Daniel Winkley.

*Qualified to act according to law.

BELKNAP COUNTY.

County Treasurer, Hazen Pickering, Barnstead.
Register of Deeds, Nathaniel Edgerly, Gilford.
County Sealer, Jesse Doloff, Meredith.
Road Commissioners, John Blaisdell, jr., Gilford; John K. Stevens, Nicholas Smith, Centre-Harbor.

Justices of the Peace.

ALTON—*Reuben Hayes, Jonathan P. Hill, Henry Hurd*, John Chamberlain, Daniel Sawyer, Joseph Mooney, Wm. Emerson, Jacob Place, Sam'l Woodman, John Lang, Israel Tibbets, Nathan Drew, Eben'r Jones, jr., James McDuffie, 3d, Richard Roberts, Leonard S. Nute, James N. Jones, Jos. Roberts, Charles C. Richardson, Moses Gilman, George D. Savage, John M. Berry, Geo. Chamberlain, Ephr. Tibbetts,

BARNSTEAD—John Peavey, Samuel G. Berry, Samuel Webster, Seth Shackford, Richard Garland, *Eliphalet Nutter, J. M. Nutter, J. R. Shackford, John H. Collins, Joseph A. Walker, Hazen Pickering*, Thos. P. Hodgdon, Oliver Dennett, Sam'l Rollins, Timothy E. Hodgdon, Joseph Pickering, Jacob B. Lock, G. S. Roberts, Henry Chesley, Enos George, Arthur Bickford, Joshua B. Merrill, Charles S. George, Reuben Edgerly, Wm. Grover, Isaac S. Pendergras, John Tibbets, jr., Sewell Cilley, George Nutter, Nathaniel Hanson, Robert Webster, Asa Garland, John H. Langley.

CENTRE-HARBOR—John Thompson, J. Coe, *Timothy Perkins*, Ira Davis, John H. Moulton, Nicholas Smith, John H. Kelsea.

GILFORD—Charles Lane, Lyman B. Walker, James Bell, *Benjamin Jewett, Nath'l Edgerly, Eleazer Davis*, Benj. Sanborn, Eben'r S. Hunt, Joseph Thing, Sam'l G. Sanborn, Ephraim Mallard, John Tilton, Aaron Morrill, Woodbury Melcher, Chs. Hibbard, Daniel B. Eaton, Meshech Sanborn, John G. Weeks, John L. Weeks, David Y. Smith, John Blaisdell, jr., Benj. M. Sanborn, Sam'l Leavitt, Geo. W. Sanders, M. Bradbury Goodwin, Geo. G. Hoit, Benj. J. Cole, John M. Potter, Ira F. Folsom, Joseph B. Clark.

GILMANTON—Wm. Badger, Ths. Cogswell, Ira A. Eastman, Rufus Parish, *John S. Shannon, Jona. T. Coffin, Stephen L. Greeley. Greenleaf Osgood, Ira Mooney, Sylvester H. French, Edm. Williams*, Peter Clark, David Bean, Francis Ayers, Benj. Morrill, Jeduthun Farrar, Jno. S. Rowe, Ezra Ham, Andrew Mack, Alfred Prescott, Dudley Nelson, Jeremiah Leavitt, Nahum Wight, Joseph Badger, Thomas Durrell, D. B. Merrill, Stephen Weeks, John K. Woodman, John K. Dudley, D. G. Ladd, Calvin Howe, Hezekiah Bean, Moses Price, Sam'l P. Fernald, Orsino A. J. Vaughan, David Hatch, John S. Hill, Jas. Rundlet, Joshua B. Pulsifer, Morrill Shepherd, Jona. Rundlet, Benj. Page, Finlay W. Robinson, Nicholas Gilman, Moses Gilman, John Mooney, John M. Pitman, Elijah O. Bean, F. S. Gilman, Wm. Badger, jr., Napoleon B. Gale, Richard H. Jones, John G. Page, Jacob Davis, A. P. B. Currier, John M. Wells, Simon Copp, Joseph B. Rollins, G. W. Sanborn, Wm. N. Swain, Matthias Weeks, James M. Gilman.

MEREDITH—Parker Plumer, Warren Lovell, Hiram French, E. S. Lawrence, John Wadleigh, Jeremiah Elkins, Samuel Bean, *Stephen Perley, John Towle, Stephen C. Lyford, Geo. W. Stevens, John L. Perley, Bradbury C. Tuttle, Josiah Norris, Jos. S. Neal, Thomas J. Whipple, John G. Robinson*, Hugh Blaisdell, Abel B. Eastman, Joseph Ela, Charles Smith, Joseph Neal, jr., Lane Plummer, D. M. Gale, James Gordon, David B. Plumer, B. S. Tuttle, John Haynes, Bartlett Hill, Eben'r S. Mooney, Joseph R. Mead, Stephen G. Wadleigh, Jas. Dearborn, Benj. F. Plumer, Stephen W. Mead, Benj. B. Rollins, Thomas H. Holland, Smith Swain, Joseph P. Atkinson, John C. Moulton, Edward S. Moulton, Freeman S. Pitman, Ezek'l Lawrence, Noah Pease, T. Eastman.

NEW-HAMPTON—Henry Y. Simpson, Nicholas M. Taylor, Dana Woodman, Washington Mooney, Stephen S. Magoon, Joshua L. Woodman, Thomas Perkins, Ebenezer Fisk, Benj. Magoon, Thos. S. Robinson, Taylor P. Hannaford, Noah Cate, Levi Carter, Samuel P. Smith, Jonathan Cummings, John Ayer, Sylvester Burpee.

SANBORNTON—Samuel Tilton, Zenas Clement, B. A. Rogers, *Moses W. Weeks, Benj. M. Colby,*

Zebulon Smith, jr. Bradbury Morrison, N. H. Clark, Hilary Knox, Alexander H. Tilton, John Carr, Oliver Knowlton, Amos H. Jones, Jonathan Taylor, Charles Woodman. Josiah C. Philbrick, John S. Lane, Wm. Hayes, Nath'l G. Ladd, Daniel M. Huse, Robertson C. Rollins, Stephen Wallace, R. G. L. Bartlett, J. L. Connor, Oliver P. Piper.

Sheriff—BARTLETT HILL, Meredith.

Deputy Sheriffs—*Barnstead*, Samuel D. Nutter, Timothy E. Hodgdon; *Gilmanton*, F. S. Gilman, Simeon Copp; *Meredith*, Bartlett Hill, S.W. Mead, Dudley Smith; (*Village*,) Joseph Ela; *Sanbornton*, Charles J. Conner; *Farmington*, (St.) Josiah B. Edgerly; *Franklin*, (M.) Daniel Osgood.

Coroners — *Gilford*, Dudley Smith; *Alton*, Seth Hurd; *Barnstead*, Nathan W. Norris; *Sanbornton*, Lowell Lang.

CARROLL COUNTY.

County Treasurer, Stephen W. Perkins, Eaton.

Register of Deeds, Loammi Hardy, Ossipee.

County Sealer, Daniel Wentworth, Ossipee.

Road Commissioners, Morrill B. Smith, Wakefield; Benj. M. Mason, Moultonborough; Wm. P. Phipps, Chatham.

Justices of the Peace.

ALBANY—James Ham, Chester Parish.

BROOKFIELD—*Joseph T. Churchill, Joshua N. Cate*, Daniel Wiggin, Dudley Pike, Henry Tebbetts, Noah Robinson. Wm T. Cate, Freeman Chamberlain.

CHATHAM—*Asa P. Eastman*, Abraham Webb, Rice W. Guptill, Jonah Hill, jr., Daniel Emerson, Nath'l Whitaker, jr.

CONWAY—JONA. T. CHASE, ZARA CUTLER, F. R. CHASE, JOEL EASTMAN, *Thos. F. Odell, James Willey, Eliphalet Cloutman*, Benj. Bean, Benj. Gould, Jacob Lewis, Daniel Sparhawk, Nath'l Abbot, Chas. S. Whittaker, Isaac S. Davis, Sam'l Greenlaw, Benj. R. Page, Sam'l L. Chandler, Nathan F. Barnes, Charles Sparhawk, Tobias A. Hanson, J. L. Eastman.

EATON—*Joseph R. Hunt, Samuel Flanders, Joseph E. Perkins*, Sylvanus S. Clark, Sam'l Atkinson, Stephen Per-

kins, Isaiah Forrest, Thos. Randall, Robinson Blaisdell, Stephen Allard, Artemas Harmon, Asa Jackson, Joseph Snow, Daniel Lary, Wm. Harmon, Geo. Merrow, Jacob Allard, John Mills, Sam'l Robertson, Thos. R. Giles, Stephen W. Perkins.

EFFINGHAM—*Josiah Dearborn, Thomas P. Drake,* Carr Leavitt, J. T. Taylor, I. Hobbs, John Drake, Silas M. Morse, Jona. Wedgwood, Elijah Taylor, Joseph Bennett, Abraham Drake, Cyrus K. Drake, Wm. Champion, Joshua Gilman, Carr L. Drake, Simon Taylor, Smith Gilman.

FREEDOM—Zebulon Pease, *Ephraim C. Mason,* Wm. Cushing, Stephen Swett, John Lord, Amos Towle, jr., Elias Towle, Calvin Topliff, Elias Rice, John N. Lord, Joseph Smith, James Milliken.

MOULTONBOROUGH—Benning M. Bean, Samuel Emerson, *Enoch True,* Jeremiah Shaw, Samuel P. Moulton, Joseph H. Watson, John A. Rollins, Benj. M. Mason, Jona. Copp, Abner Adams, Ephraim K. Butler, Reuben Smith, jr., Sam'l Abbott, Nath'l V. Shannon, John S. Boody, Geo. L. Sleeper, Mark Randall, Wm. H. Richardson, Jona. S. Moulton, John Bryant.

OSSIPEE—Luther D. Sawyer, *Ezekiel Wentworth, John Wingate, W. L. Young,* Joseph Hobbs, Isaac Thurston, Thos. Leavitt, Daniel Wentworth, Asa Beacham, Sanbon B. Carter, Alvah Moulton, John Brown, John Smith, jr., Leander D. Sinclair, Ezekiel Dore, Luther Young, Joseph P. Cotton, Nath'l Grant, Loammi Hardy, Moses B. Canney, Levi Smith, Moses Merrill.

SANDWICH—Joseph Wentworth, *Neal McGaffey, Daniel Hoyt, John S. Quimby, Wm. Cogan, Jeremiah Furber,* Moulton H. Marston, John Severance, jr., Elijah Skinner, Stephen Beede, Parker Beede, John Beede, John Cook, Elisha W. Beede, John Fellows, Beede Varney, Aaron B. Hoit, John Gove, Isaiah F. Johnson, Christopher C. Fellows, James L. Buswell, Lewis Smith.

TAMWORTH—Obed Hall, *Enoch Remick,* Chs. M. Page, True Perkins, T. Cook, Daniel Q. Bean, Joseph Gilman, David G. Stevenson, Stetson Blaisdell, Moses James, J. H. Merrill, Samuel Meader, E. Boyden, Nath'l Hubbard, Andrew W. Hill, Samuel Merrill, L. W. Folsom.

TUFTONBOROUGH—*John Peavey,* Abel Haley,

Jonathan Bean, W. P. Edgerly, Joseph Palmer, Andrew L. Hersey, Geo. Fox, James French, J. B. Wingate, E. Grant, Eleazer Davis, George B. Canney.

WAKEFIELD—JOSIAH H. HOBBS, *Wm. Sawyer, Jona. Copp, Amasa Copp, Cyrus K. Sanborn*, Joshua G. Hall, Thomas Chapman, Wm. Sawyer, jr., John Gage, John Clark. Thomas W. Mordough, Isaac Jenness, Geo. W. Copp, Ephraim G. Smith, John W. Sanborn, Wm. P. Burley, Andrew G. Hall, James Garvin, Morrill B. Smith.

WOLFBOROUGH—HENRY B. RUST, THOS. RUST, THOS. J. TEBBETTS, *John C. Young, Jona. P. Fernald*, Thos. Stephenson, Daniel Martin, Daniel Pickering, Aaron Roberts, Z. Batchelder, Samuel Langley, John W. Horne, Thos. L. Whitten, Adam Brown, Nath'l Banfield, George W. G. Whitten, John Fox, John M. Brackett, Henry Rust, Moses P. Brown, Levi T. Hersey, James Bickford, John P. Cotton, J. P. Furnald, John L. Meader, Nathaniel H. Cotton, George W. Hersey.

Sheriff—JOSEPH WENTWORTH, *Sandwich.*

Deputy Sheriffs—*Ossipee*, Daniel Wentworth, Wm. P. Sias; *Conway*, Stephen C. Eastman, Joseph P. Greenleaf; *Effingham*, Jona. Wedgwood; *Freedom*, Cyrus Fowler; *Moultonborough*, Benj. E. Thurston; *Tamworth*, Nathaniel H. Woodman; *Wakefield*, Enoch D. Yeaton; *Meredith (B.)* John G. Robinson.

Coroners—*Freedom*, Wm. Harmon, 2d, Calvin Topliff;* *Wolfborough*, Thomas Rust; *Wakefield*, John Gage; *Sandwich*, Jeremiah Furber.

* Qualified to act according to law.

MERRIMACK COUNTY.

County Treasurer, Benj. L. Lock, Epsom.

Register of Deeds, Reuben T. Leavitt, Concord.

County Sealer, Seth Eastman, Concord.

Road Commissioners, Benj. P. Burpee, New-London; Daniel Osgood, Franklin; Warren Perley, Dunbarton.

Justices of the Peace.

ALLENSTOWN—*Chas. Rowell, Andrew O. Evans, Daniel Batchelder*, J. Perkins, Robert Evans, John Tennant.

ANDOVER—Sam'l Butterfield, John Fellows, *Joseph C. Thompson*, Tilton Elkins, J. Y. Bryant, R. F. Eastman, P. Fifield, Willard Emery, B. F. Scribner, Joseph A. Rowe, Enoch Merrill, Reuben Dearborn, True Brown, Jona. Brown, Aaron Cilley, jr., H. A. Weymouth, Samuel Morrill, Charles Fellows, John Edson, Moses L. Morse.

BOSCAWEN—Wm. H. Gage, *Worcester Webster*, *Hezekiah Fellows*, John Greenough, Jeremiah Kimball, Simeon B. Little, Laban M. Chadwick, John McClure, Sam'l M. Durgin, Thos. Elliott, Peter Stone, Sam'l Clifford, D. Ambrose, Ebenezer Price, Abraham Burbank, Abiel R. Chandler, Isaac K. Gage, Moody A. Pillsbury, Luke Corser, Caleb Smith, Eliphalet K. Webster, Joseph L. Couch, Jeremiah Noyes, Nehemiah Butler, John D. Stackpole.

BOW—*Wm. R. Parker*, Meindell Sampson, Reuben Colby, Benj. A. Noyes, Schuyler Walker, Flanders Walker, Samuel R. Green, W. C. Hadley, Enoch Alexander, Emery Clough, Jona. Carlisle.

BRADFORD—Samuel Jones, *David Millen*, *Bartholomew Smith*, *Weare Tappan*, Moses D. Wadleigh, Cyrus Cressey, Jason H. Ames, Mason W. Tappan, Enoch Sweatt, Bard P. Page, Amos Morse, John D. Wadleigh, John Severance, John W. Morse, Moses E. Baxter.

CANTERBURY—Joseph M. Harper, Joseph Clough, *Jona. Ayers*, Jeremiah Clough, Joseph Ham, John Kezar, Thomas Lyford, Eben'r Batchelder, Laban Morrill, Wm. H. Foster, Sam'l Hill, John A. Chamberlain, James Greenough, Thos. Clough, John Mathes, Abiel Cogswell, Sam'l Morrill, D. M. Clough, Thomas L. Whidden.

CHICHESTER—*Hosea C. Knowlton*, J. N. C. Leavitt, Daniel K. Foster, Edward Langmaid, Daniel R. Kelly, George S. Mason.

CONCORD—Franklin Pierce, Israel W. Kelly, Th. P. Threadwell, Paul Wentworth, J. A. Potter, Jona. Eastman, Chs. H. Peaslee, Cyrus Barton, Ira Perley, Joseph Low, Robert Davis, Samuel Morril, S. C. Badger, Josiah Stevens, N. B. Baker, Calvin Ainsworth, Wm. Butterfield, J. H. George, John L. Hadley, Matthew Harvey, Hen-

RY A. BELLOWS, EDSON HILL, *Asa Fowler, John Whipple, Sam'l Coffin, Jos. Robinson, Philip Brown, Sam'l A. Kimball, Geo. G. Fogg, Sam'l M. Wheeler, Richard Bradley, Thomas Bailey, George Minot, Josiah Minot, Sam'l Fletcher*, Geo. Abbot, Benj. Parker, James Hoit, Abraham Bean, Nathan Stickney, Ephraim Eaton, John Pettengill, Jona. E. Lang, Jeremiah S. Noyes, M. Gilmore, jr., Abel Baker, Wm. West, Arthur Fletcher, Ebenezer S. Towle, Wm. Dow, Sylvester Dana, Seth Eastman, Jacob Carter, A. C. Blodgett, John Anderson, Cyrus Robinson, Charles Smart, Henry H. Brown, Nath'l H. Sanborn, Heman Sanborn, B. W. Sanborn, Moses Clough, Wm. Kent, Wm. Walker, Wm. Prescott, Jos. B. Walker, Thomas D. Potter, L. D. Stevens, True Osgood, Atkinson Webster, John C. Pillsbury, John F. Brown, Thos. Chadbourne, George H. H. Silsby, Ephraim Hutchins, Dana W. Pratt, George W. Wadleigh, Jos. A. Gilmore, N. S. Chandler, L. D. Brown, Joel Frazier, George Jones, H. P. Rolfe, Jesse A. Gove, James H. Hayes, David Watson, John L. Tallant, Nath'l A. Davis, Joseph F. Dow, Harry Houston, Cyrus Hill, Charles H. Norton, A. Herbert Bellows, Wm. H. Bartlett, Amos Hadley.

DUNBARTON—*Caleb Stark*, John Stinson, 3d, H. C. Perley, Moses C. Elliot, Warren Perley, Chs. Holmes, Nathan Gutterson, Jonathan Ireland, Benjamin Whipple, Daniel H. Parker, Henry L. Burnham, L. M. Rowell, Thomas Johnson, Leonard Rowell, Nath'l H. Wheeler, John Alexander.

EPSOM—*Wm. Ham, James Martin, D. M. Carpenter*, Benjamin L. Locke, Symonds Fowler, Joseph J. Moses, Moses P. Gray, William T. Jenness, John Griffin, jr., E. Locke, jr., A. M. Heath.

FRANKLIN—JAMES CLARK, GEO. W. NESMITH, CALEB MERRILL, *Parker Noyes, Thomas R. White, Dan'l Osgood, Isaac Hale*, Joseph Morrill, Jeremiah F. Daniell, Samuel Quimby, Austin F. Pike, Ira Greeley, Henry Burley, Stephen Kendrick, Joseph E. Fellows, George B. Burns, Joseph W. Clement, David D. Moore.

HENNIKER—L. SMITH, *Moses Brown, Jacob Straw, Imri Woods, John S. Craig*, Page Eaton, Micah Howe, Zebulon Foster, jr., Jeremiah Foster, John O. Folsom, Titus V. Wadsworth, Hiram Bell, Wm. P. Cressey.

HOOKSETT—*Seth K. Jones*, Joseph Poor, Matthew Gault, John Marshall, John H. Mitchell, Hazen Davis, Eri Poor, Savory T. Burbank.

HOPKINTON—Stephen Sibley, Horace Chase, *Phineas Clough, Nicholas Quimby, Hamilton E. Perkins, Isaac D. Merrill*, Joab Patterson, Joseph Barnard, Benja. Loverin, Andrew Leach, Joseph Stanwood, Moses Colby, John Burnham, John Currier, Moses Copps, James Hoyt, Hazen Kimball, F. P. Knowlton, Phineas Clough, 2d, Isaac Story, Paul R. George.

LOUDON—*Joseph C. Harper, Ira Osgood*, John L. French, Geo. B. Johnson, Preserved Robinson, John S. Osborne, Edmund Sanborn, Nathaniel S. Batchelder, Joseph Moody, Benj. F. Neal, Oliver W. Morrill, Samuel P. Calef, Theophilus B. Martin, Amos Peaslee, John Fellows, Jer. T. Clough.

NEWBURY—*Arnold Ellis, Jesse Carr, Eli Dodge*, Cyrus B. Leach, Moses Eaton, John Muzzey, jr., Josiah Morse.

NEW-LONDON—Anthony Colby, Jno. Trussell, Daniel E. Colby, Luther McCutchins, Joel Fletcher, A Page, Marcus E. Sargent, Job Seamans, Wm. Lee, Geo. W. Everett, Stephen C. Robie, Benj. P. Burpee, James M. Sargent.

NORTHFIELD—Asa P. Cate, *Peter Wadleigh, Jas. Cochran, Jer. Smith, Obadiah Hall, Jeremiah Tilton, Joseph Swett*, Amos C. Hannaford, Isaac Whittier, John Kimball, Archibald S. Clark, Benjamin Hill, Shubael Dearborn, jr., E. S. Wadleigh, Wm. P. Whidden, Joseph P. Robertson, John W. Swett, Moses Batchelder, Mark R. Woodbury, David Dearborn, George S. Tibbetts.

PEMBROKE—*Wm. Knox, Moody Kent, Aaron Whittemore, James Wilson*, Jer. H. Wilkins, Hiram Knox, Noah M. Cofran, Norris Cochran, Cogswell Dudley, Trueworthy L. Fowler, Winthrop Fowler, William Hazeltine, jr., Wm. Parker, Stephen Bates, Moses Martin, Albert G. Pearson, Jacob Sawyer.

PITTSFIELD—*C. H. Butters, Benj. Emerson*, J. L. Thorndike, John True, John T. Tucker, Geo. L. Merrill, Nathaniel Batchelder, John Berry, Isaiah Berry, John S. Tilton, A. F. L. Norris, Wm. W. Proctor, James Drake, Abraham French, 3d, Archibald M. Hayes, J. Smith, Noah W. Drake, Benj. L. Cram.

SALISBURY—*Moses Greeley, Samuel C. Bartlett, Stephen Pingry, Benjamin Pettingill, 2d,* Valentine Little, Moses Fellows, Nathaniel Bean, Cyrus Gookin, Nathan Smith, E. F. Greenough, Ebenezer Johnson, Benjamin F. Gale, Abraham H. Robinson, Ithamar Watson, John Bean, Jonathan P. Webster, Thos. H. Pettingill, David C. Gookin, Porter B. Watson, Gilbert Eastman.

SUTTON—JONATHAN HARVEY, BENJ. WADLEIGH, ROBERT LANE, *Reuben Porter, Asa Page, Enoch Page,* John Pillsbury, Asa Nelson, Moses Hazen, Albert P. Richards, Samuel Dresser, jr., J. H. Allen, Jacob S. Harvey.

WARNER—HENRY B. CHASE, *Benj. E. Harriman, Franklin Symonds, Abner B. Kelly, Robert Thompson,* H. G. Harris, James Sargent, Leonard Eaton, Abner Woodman, John Couch, jr., H. D. Robertson, Nath'l A. Davis, John Currier, jr., Stephen Bartlett, Hiram Buswell, Levi Bartlett, Stephen K. Hoyt, James M. Harriman, Zebulon D. Currier, Joshua George, Edward B. West, Walter Harriman, Stephen George, Geo. W. T. Watkins, George A. Pillsbury.

WILMOT—*Merrill Cross,* Morrill Currier, Samuel Teel, Jonathan Bean, Simon Greeley, John Teele, Iddo S. Brown, John Woodbury, jr., Otis Jones, Horatio N. Mason, Wm. W. Flanders, Isaiah Langley.

Sheriff—NATHANIEL A. DAVIS, Concord.

Deputy Sheriffs—*Concord,* Abraham Bean, John Pettingill; *Bradford,* J. D. Wadleigh; *Epsom,* David M. Knowles; *Franklin,* Daniel Osgood, Hiram Fellows; *Henniker,* Wm. P. Cressey; *Hopkinton,* Andrew Leach, Henry M. Fuller; *Newbury,* Eli Dodge; *Pittsfield,* Enoch Watson; *Warner,* Franklin Symonds; *New-London,* Marcus E. Sargent, Albert Little; *Wilmot,* Nath'l Phelps; *Andover,* John Fellows; *Manchester,* (H.) Jos. M. Rowell. L. Rundlet, Mace Moulton; *Amherst,* (H.) Elijah Monroe; *Hillsborough,* (H.) Benj. Tuttle, jr.; *Deerfield,* (R.) Benja. Jenness; *Sanbornton,* (B.) Benjamin F. Smith; *Sanbornton Bridge,* (B.) Charles Conner; *Newport,* (S.) Frederick Claggett; *Barnstead,* (B.) Samuel D. Nutter; *Hill,* (G.) Isaac T. Parker.

Jailer—Andrew Leach, Hopkinton.

Coroners—*Concord,* Seth Eastman;* *Wilmot,* I. S.

Brown; *Loudon*, Moses Morse; *Northfield*, Warren L. Hills; *Bow*, Aaron W. Baker; *Pembroke*, C. P. Hayward; *Newbury*, Eli Dodge; *Salisbury*, D. C. Gookin.*

* Qualified to act according to law.

HILLSBOROUGH COUNTY.

County Treasurer, Adam Chandler, Bedford.

Register of Deeds, Wm. Wetherbee, Amherst.

County Sealer, Elbridge F. Perkins, Amherst.

Road Commissioners, Calvin Averill; John Dodge, Bennington; Daniel Page, jr., Weare.

Justices of the Peace.

AMHERST—Charles H. Atherton, *Andrew Wallace*, *Richard Boylston*, *Perley Dodge*, *Elijah Monroe*, *Lemuel N. Pattee*, John Secombe, David Russell, Joseph Mace, Wm. Wetherbee, Eldridge Hardy, Barnabas B. David.

ANTRIM—Jacob Whittemore, Amos Parmenter, n G. Flint, T. S. Holmes, Cyrus Saltmarsh, Hiram fin, Edward L. Vose, Isaac Baldwin, Thos. Dunlap.

BEDFORD—Frederick G. Stark, *Thomas Rundlet*, *Peter P. Woodbury*, *Adam Chandler*, Jonas B. Bowman, Wm. P. Riddle, Gardner Nevins, John Parker, Moses Gage, Leonard C. French, 2d, Robert Dunlap, John D. Walker, John D. Riddle, Chandler Spofford, Reuben V. Greeley, Henry Haile, Andrew J. Dow, James Walker, Wm. Whittle.

BENNINGTON—*John Dodge*, *Amos Whittemore*, John W. Flagg, Moody Butler, John Huntington, Sam'l Baldwin.

BROOKLINE—*Nath'l Shattuck*, *Isaac Sawtelle*, Aleus Shattuck, Reuben Baldwin, Thomas Bennett, N. W. Lund.

DEERING—*Russell Tubbs*, *Robert Goodale*, William Manahan, Squires S. Clement, Rodney George, John Bartlett, Wm. Forsaith, Enoch Hadley, John Wilkins.

FRANCESTOWN—Wm. Parker, Wm. Bixby, Alexander Wilson, D. Fuller, Herbert Vose, Warner Clark, Paul H. Bixby, Israel Batchelder, John M. Collins, jr., Albert H. Crosby.

GOFFSTOWN—Jesse Carr, David Steele, *Benj.*

Stevens, 2*d*, *A. Whittemore*, Geo. Poor, B. G. Stark, H. B. Stearns, Joseph McDoel, Eliphalet Richards, Thomas R. Worthley, Joseph Sargent, Gideon Flanders, Tho. R. Hoyt, jr., Geo. P. Hadley, Sam'l Gould, Alfred Story, John G. Dodge, Alonzo F. Carr, Joseph B. Quimby, Ths. R. Butterfield.

GREENFIELD—WILLIAM WHITTEMORE, Charles Richardson, Wm. Savage, David Ramsey, Lewis Richardson, Cyrus Richardson.

HANCOCK—*David Patten*, Jacob G. Lakin, David Low, John Whiteomb, Kendall Grey, Ebenezer Ware, jr., C. Duncan, Joel Gates, Abijah Hadley, Nath'l Dow, Clark C. Boutwell, Joseph Davis.

HILLSBOROUGH—*Hiram Monroe*, David Steele, Tho. Willson, Levi Goodale, John Grimes, Mark W. Fuller, Abel C. Burnham, John G. Fuller, John G. Dickey, Ezra Clement, Joshua Marcy, jr., Jason H. T. Newell, Nathan Kendall, James Forsaith, Wm. B. Whittemore, Samuel G. Barnes, Leonard M. Kimball, Francis B. Peabody, Francis N. Blood, James F. Briggs.

HOLLIS—BENJ. M. FARLEY, *Ralph E. Tenney*, *Wm. P. Hale*, Benj. F. Poole, Jonathan T. Wright, Leonard Farley, B. F. Farley, Edw. Emerson, Alpheus Eastman.

HUDSON—*Noah Robinson*, *Thos. B. Wason*, Reuben Greely, David Burns, James Pierce, Paul Colburn, Stephen D. Greeley, Ethan Willoughby, James Carnes.

LITCHFIELD—*Geo. Griffin*, Samuel Center, John White, Parker Bixby, Isaac McQuesten, Warren Goodspeed, Daniel McQuesten, Isaac N. Center.

LYNDEBOROUGH—*David Stiles*, *Israel Herrick*, Wm. Jones, David Putnam, Jesse Clement, Peter Cram, Dexter Burton.

MANCHESTER—JAMES McK. WILKINS, MACE MOULTON, DANIEL CLARK, HERMAN FOSTER, SAMUEL D. BELL, RICHARD H. AYER, ROBERT REED, MOSES NORRIS, CHANDLER E. POTTER, *Samuel Dame*, *John Stark*, 3*d*, *George W. Morrison*, *Warren L. Lane*, *Charles Flanders*, *David P Perkins*, Charles Stark, Amos Weston, John Porter, jr., Isaac C. Flanders, Joseph M. Rowell, John S. Kidder, Moody Currier, James McCalley, Walter French, Zacheus Colburn, Joseph Cochran, jr., Daniel C. Gould, Stevens James, Wm. C. Clarke, Chas. Richardson,

Isaac Riddle, E. A. Bodwell, David Cross, Joseph Davis, 2d, David A. Bunton, David Gillis, Nathan Parker, Hiram Brown, George M. Flanders, Jas. A. Gregg, Amos G. Gale, David Hill, Andrew Bunton, jr., Moses Fellows, William G. Means, Joseph Knowlton, George Porter, George F. Judkins, Jacob F. James, James M. Morril, George A. French, James Hersey, George W. Pinkerton, Isaac Tompkins, John L. Fitch, J. S. T. Cushing, Bradbury P. Cilley, James S. Cheney, Wm. A. Putney, Israel W. Webster, Aaron B. Smith, Archibald Gamble, David F. Whittle, Benj. F. Ayer, E. G. Gifford, Jacob G. Cilley, John H. Goodale, William B. Baker, John B. Bailey, F. Smith, Harry Leeds, Theodore Atkinson, Leonard Rundlett, Samuel N. Bell, Stephen Palmer, Geo. W. Tilden, Isaac W. Smith, David J. Clark, Stevens M. Dow, Daniel L. Stevens, Wm. P. Newell, Ezekiel Straw.

MASON—*Willis Johnson*, *Geo. Taft*, Jonathan Russell, Samuel Smith, jr., John Edmunds, Tho. H. Marshall, John W. Johnson.

MERRIMACK—*Sam'l McConihe*, Oliver Spalding, jr., Simeon Kenney, Robt. McGaw, Leonard Walker, J. B. Holt, Edward P. Parker, D. T. Ingalls, Isaac McGaw, John Eayers, Benj. Kidder, Moses McConihe.

MILFORD—*Solomon K. Livermore*, *Wm. Wallace*, *Jonas Hutchinson*, Luther Hutchinson, Pliny Whitney, Reed Dutton, Wm. Ramsdell, D. P. Needham, Smith Stickney, Daniel Russell, Leonard Chase, Bainbridge Wadleigh, Gilbert Wadleigh, Oliver W. Lull.

MONT-VERNON—*John Bruce*, *Daniel W. Baker*, Nathaniel Bruce, Geo. Raymond, Charles J. Smith.

NASHUA—Jesse Bowers, Israel Hunt, Isaac Spalding, George Y. Sawyer, *John M. Hunt*, *Edmund Parker*, Franklin Fletcher, Thomas W. Gillis, Aaron W. Sawyer, Aaron F. Stevens, Franklin Munroe, Silas Butterfield, Thomas Chase, Josephus Baldwin, Wm. D. Beasom, Barnard B. Whittemore, Seth Woodbury, jr., Lyman Heath, H. F. Courser, George Bowers, Joshua F. Whittle, Caleb J. Emery, Edward Spalding, John Harwood, Edwin P. Hill.

NASHVILLE—Daniel Abbot, Charles F. Gove, Charles G. Atherton, *B. F. Emerson*, Joseph Greeley, Zebediah Shattuck, Alfred Greeley, Josiah G. Graves,

Benjamin Burke, Albert McKean, Wm. Boardman, Aaron P. Hughes, Ephraim W. Livingston, Abraham Mitchell, Stephen Kendrick, Robert Moore, Edward Wheeler, Fordyce M. Stimpson, Russell E. Dewey, David Robinson, George W. Perham, Nathan McKean.

NEW-BOSTON—JOHN ATWOOD, *Benj. Fairfield*, *Robert B. Cochran*, Waterman Burr, Daniel Campbell, Horace Philbrick.

NEW-IPSWICH—JOHN PRESTON, *George Barrett*, Stephen Wheeler, Moody Adams, Jeremiah Smith, Ebenezer P. Edwards, William W. Johnson, Stephen Thayer, James Chandler, Thomas H. Cochran, John T. Stevens.

PELHAM—*S. M. Richardson*, *Jesse Gibson*, *Edward Wyman*, David Cutter, Moody Hobbs, Joshua Atwood, Gilbert Colburn, Daniel Marshall, John M. Tyler.

PETERBOROUGH—JOHN H. STEELE, *Abiel Sawyer*, *James Walker*, *Daniel B. Cutter*, Stephen P. Steele, Timothy K. Ames, Albert Smith, Alexander Robbe, Sam'l Gates, Josiah S. Morrison, William H. Whittemore, James G. White, Edward S. Cutter, James Scott, Abraham Morrison.

SHARON—*Samuel Nay*, Silas Sawyer, Samuel Ryan, jr., Nathan Moors. James Taggart.

TEMPLE—*N. Wheeler*, N. Kingsbury, Francis Whiting, Martin Heald, Isaac Kimball.

WEARE—*Amos W. Bailey*, *Daniel Paige*, *jr.*, *Jacob Gibson Lemuel W. Paige*, Abraham Morrill, Jesse Whittaker, Hiram Simons, William Woodbury, Jeremiah P. Raymond, Moses A. Hodgdon, Jona. D. Clement, Samuel C. Eastman, Edmund Johnson, James Priest.

WILTON—*Jonathan Burton*, *Daniel Batchelder*, Timothy Abbot, Joel Abbot, Timothy Parkhurst, Joseph Wilson, Eliphalet Putnam, Mark N. Spaulding, Varnum S. Holt, Joseph W. Kilham.

WINDSOR—Henry B. Swett, David Curtis, Francis Grimes.

Sheriff—ELIJAH MONROE, Amherst.

Deputy Sheriffs--*Amherst*, James Monroe; *Antrim*, Bartlett Wallace; *Francestown*, Warner Clark; *Goffstown*, Philip F. Pattee; *Hillsborough*, Benjamin Tuttle, jr.; *Manchester*, Joseph M. Rowell, Leonard Rundlett, Mace Moul-

ton; *Milford*, John E. Bruce; *Hollis*, W. Reed; *Mason*, George Taft; *Nashua*, Franklin Fletcher, C. J. Emery; *Nashville*, Nathan McKean; *Merrimack*, —— McConihe; *Peterborough*, Timothy K. Ames, James Scott; *Pelham*, Joshua Atwood; *New-Ipswich*, E. P. Edwards.

Jailer—Elijah Monroe, Amherst.

Coroners—*Bedford*, Israel Fuller, jr.*; *Antrim*, David Campbell, Bartlett Wallace;* *Goffstown*, Peter E. Hadley, Solomon Spaulding, jr.; *Manchester*, Joseph M. Rowell,* L. Rundlet,* Warren L. Lane; *Nashville*, Zebediah Shattuck, John Reid; *Nashua*, James White; *Wilton*, Elijah Stockwell; *Mason*, George Taft; *Weare*, Randall F. Hoyt; *Francestown*, Wm. Cochran.

* Qualified to act according to law.

CHESHIRE COUNTY.

County Treasurer, Geo. F. Starkweather, Keene.
Register of Deeds—Barton Skinner, Keene.
County Sealer, Abijah Wilder, Keene.
Road Commissioners, Jacob Taylor, Stoddard; Laban Rice, Jaffrey; Jonathan S. Adams.

Justices of the Peace.

ALSTEAD—*Azel Hatch*, *James Chandler*, *A. Glover*, *Asa H. Carpenter*, *Samuel Slade*, Joseph Kingsbury, Jonathan Rawson, Ira Rust, Barnabas C. Peters, Benjamin F. Phelps, Whitney Breed, Lawson Robertson, Albert S. Wait, Bolivar Lovell, Alden S. Thurston, Abner Palmer, Rufus E. Smith.

CHESTERFIELD—Harvey Carpenter, Reuben Porter, *Otis Amidon*, *W. R. Platts*, *Harvey Carleton*, Charles Converse, Nathaniel Walton, Ashbel Wheeler, Samuel Burt, Samuel Beal, Oscar Cooledge, Ezekiel P. Pierce, J. C. Goodridge, James H. Goodridge.

DUBLIN—*Jonathan K. Smith*, *Asa Heald*, Rufus Piper, Cyrus Frost, Asa H. Fiske, Thomas Fisk, Richard Strong, Moses Marshall, Aaron Smith.

FITZWILLIAM—*Amos A. Parker*, John J. Allen, Josiah Ingalls, Daniel Spaulding, Dexter Whittemore, John J. Allen, jr., Jona. S. Adams.

GILSUM—*George W. Hammond*, Lemuel Bingham, Israel B. Loveland, Samuel Woodward, David Bill, John Hammond, Samuel Isham, jr.

HINSDALE—FREDERICK BOYDEN, *Obed Slate*, *Ezra Burnham*, Caleb Todd, William Haile, Jonathan Brown, Simeon Horton, Lockhart Davenport.

JAFFREY—*Levi Fisk*, *John Felt*, Samuel Foster, Jonas M. Melville, John Fox, John A. Prescott, Nehemiah Adams.

KEENE—SALMA HALE, LEONARD BISCO, PHINEAS HANDERSON, SAMUEL DINSMOOR, LEVI CHAMBERLAIN, WILLIAM P. WHEELER, *Thomas M. Edwards*, *John H. Fuller*, *Lewis Campbell*, *John Foster*, *Daniel Adams*, *G. F. Starkweather*, John Wood, John Prentiss, Wm. Dinsmoor, Josiah Colony, Benaiah Cook, Chas. Sturtevant, George W. Sturtevant, Joshua Wyman, John H. Elliott, Geo. H. Wheelock, Isaac Sturtevant, Barton Skinner, Amos Richardson, William Parker, Noah R. Cook, Wm. L. Foster, Alexander Millikin, Francis S. Fisk, Edward Farrar, Stewart Hastings, James Buffum, Luther Nurse, L. Howe, Ephraim Foster, F. F. Lane, Harvey A. Bill, Francis A. Faulkner, Levi Willard, Ebenezer G. Ball, Otis F. R. Waite, Allen P. Ingersoll.

MARLBOROUGH—*Nathan E. Wild*, Levi Gates, William Boyden, James Batcheller, James Wakefield, Reuben Ward, Merrill Mason, Benj. Whitney, jr.

MARLOW—*Allen Giffin*, *Bethuel Farley*, Dudley Lewis, Amos F. Fisk, Amasa Mack, Edmund Jones, Freeman Gee, Willard A. Baker, John Q. Jones, Charles D. Symonds, Lucius D. Pierce, Reuben Hatch.

NELSON—*Samuel Griffin*, *Milan Harris*, Upton Burnap, C. H. Whitney, Pembroke Fisher, Horatio Osgood.

RICHMOND—*Benjamin Newell*, *Jarvis Weeks*, Silas Jilson, Kendall Fisher, Amos Bennett, Job Bisbee, Wm. Wright, Uberto Bowen.

RINDGE—Joshua Converse, John P. Simonds, Stephen B. Sherwin, Levi Howe, Thomas Ingalls.

ROXBURY—Seth Kingsbury, Seth Wadsworth.

STODDARD—*Jacob Taylor*, *Asa Copeland*, Isaiah Gould, Abner Knowlton, Gilman Scripture, Wm. Wilson, Eliphalet Fox.

SULLIVAN—Samuel Locke, David Seward, Selim Frost, Josiah Peabody.

SURRY—Eliphalet Dort, Nathan D. Reed.

SWANZEY—ELIJAH CARPENTER, *Joseph Hammond, jr.*, Henry Baxter, Amos Bailey, Charles N. Hills, Isaac Stratton, Franklin Holman, Benjamin Page, Rufus Bowen, George Bucklin, David Parsons, Enoch Cummings, Wm. Reed, Aaron Holbrook, Carter Whitcomb, Hardin Albee, Jotham W. Frink.

TROY—*Daniel W. Farrar, Luther Chapman, Luke Miller*, Brown Nurse, Abel Baker, Joseph Jones, John W. Bellows.

WALPOLE—FREDERICK VOSE, *James Hale, Walton Mead, George Huntington*, David Fisher, John P. Maynard, Ebenezer Morse, Hope Lathrop, William Rollins, David C. Thompson, Daniel Merriam, jr. Samuel Nichols, Lewis Lane, Stephen Tiffany, Theron Adams, Willard C. Thurston, John B. Russell, Pelatiah Armstrong.

WESTMORELAND—TIMOTHY HOSKINS, LARKIN BAKER, NATHAN G. BABBITT, *Charles F. Brooks, Austin Parker*, Haskell Buffum, Amasa Chaffe, Gilbert T. Huestis, A. Aldridge, Tileston A. Barker, James R. Weare, Z. Britton.

WINCHESTER—JARED PERKINS, HORACE CHAPIN, *Amos Hunt, Calvin Burnap, Asahel H. Bennett*, Elisha Rich, David Ball, Hosea Pierce, Eben'r D. Foster, Henry Kingman, Erastus Dickinson, Willard Jackson, Asahel J. Humphrey, Wm. Wheelock, Daniel A. Severance, John Cook, Abijah Eddy, Everson Cook, Samuel Graves, Jos. Weber, Edward Gustine, Elisha Hutchins, jr.

Sheriff—JOHN FOSTER, Keene.

Deputy Sheriffs—*Keene*, Joshua Wyman; *Chesterfield*, Warham R. Platts; *Fitzwilliam*, Jno. Whittemore, jr.; *Marlow*, Bethuel Farley; *Walpole*, Hope Lathrop, George Huntington, Wm. G. Buffum; *Winchester*, Alonzo Kingsley; *Hinsdale*, Elisha W. Hunt; *Marlboro'*, Nelson Converse; *Richmond*, Amos Bennett; *Alstead*, Bolivar Lovell; *Antrim*, (H.) Bartlett Wallace; *Peterboro'*, (H.) Timothy K. Ames, James Scott; *New-Ipswich*, (H.) E. P. Edwards; *Hillsborough*, (H.) Benj. Tuttle, jr.

Jailer—Joshua Wyman, Keene.

Coroners—*Keene*, John Wood;* *Chesterfield*, Reuben Marsh; *Fitzwilliam*, Josiah Ingalls, Levi Haskell;

Stoddard, Silas Dinsmore;* *Walpole*, David Buffum; *Winchester*, John Severance; *Jaffrey*, Ethan Cutter; *Marlow*, Marshall Perkins.

* Qualified to act according to law.

SULLIVAN COUNTY.

County Treasurer, Granville Gilmore, Acworth.
Register of Deeds, John Town, Newport,
County Sealer, Charles Bailey, Claremont.
Road Commissioners, Oliver B. Buswell, Edward Walker, Joseph Davis, jr.

Justices of the Peace.

ACWORTH—*Elisha Parks, David Montgomery, David Blanchard, Jesse Slader*, Eliphalet Bailey, Joel Tracy, John Robb, Granville Gilmore, Edward Woodbury, Jos. Ball, Nath'l Merrill, Chapin K. Brooks, Wm. Warner, Zenas Slader, Joseph G. Silsby, Jona. H. Dickey, David Buss.

CHARLESTOWN—Henry Hubbard, John J. Gilchrist, Enos Stevens, Edmund L. Cushing, Samuel Garfield, *Vryling Lovell*, George Olcott, Ths. Whipple, Henry Hubbard, jr., Ashbel Hamlin, John Starritt, David Hubbard, Isaac F. Wetherbee, David Holton, Benj. Chellis, Samuel Webber, Oliver King, Luther Hammond, Simeon O. Cooley, Wm. A. Rand, Richard Hubbard.

CLAREMONT—Ambrose Cossit, *Isaac Hubbard, Erastus Glidden, Uriel Dean, John J. Prentice, Luther Brown, Philander C. Freeman, Thomas J. Harris, Alpheus F. Snow, Samuel Tutherly, James M. Gates, Albro Blodgett*, John W. Tappan, Leonard Gilmore, Albert M. Billings, Danford Rice, Chester P. Smith, Joshua Colby, Caleb Judkins, Horace P. Handerson, A. B. Williamson, Joseph Webber, Simeon Ide, C. P. Smith, Josiah Stevens, Daniel S. Bouker, Samuel C. Abbott, Alonzo Thomas, Geo. W. Blodgett, Samuel G. Jarvis, John S. Fisk, Wm. M. Ladd, Edward Brown, Frederic A. Henry, Milon C. McClure, Solon E. Grannis, Frederick P. Smith, John S. Walker.

CORNISH—Eleazer Jackson, John L. Putnam,

Harvey Chase, Reuben Davis, Sylvanus Bryant, Orlando Powers, Lebbeus Chase, James R. Wellman, Benjamin Chapman, Araunah Burnap, Amos Richardson, Wm. S. Deming, Ebenezer Cole, Hiram Little, Enoch Chellis.

CROYDON—*Benjamin Barton, Daniel R. Hall, Paul Jacobs, Lemuel P. Cooper*, Samuel Morse, S. B. Rowell, Delevan D. Marsh, Abijah Powers, Otis Cooper, Paul J. Wheeler, Wm. Hodge, Solomon Clement, John Cooper.

GOSHEN—VIRGIL CHASE, *Oliver Booth*, John Gunnison, Olivet Willey, Samuel Smart, Nathaniel F. Cofran.

GRANTHAM—*Oliver B. Buswell, Charles L. Newton*, Samuel Bean, S. C. Moulton, Wm. B. Leavitt, John P. Chellis, N. M. Wheeler, Arden Hayward.

LANGDON—SAMUEL EDGERTON, March Chase, Royal Shumway, Gilson Walker, Edmund Holden, C. C. Albee, John Walker.

LEMPSTER—ALVAH SMITH, Harvey Dudley, David Thornton, Joel Dame, Lemuel Miller, Aaron Miller.

NEWPORT—RALPH METCALF, AUSTIN CORBIN, AARON MATSON, EDMUND BURKE, *Amasa Edes, Thomas W. Gilmore, Bela Nettleton, Amos Little, Edward Wyman, Jeremiah D. Nettleton, Henry E. Baldwin, John Town*, Silas Metcalf, Seth Richards, Zina Goldthwaite, Matthew H. Moody, Joseph S. Hoyt, Nathaniel O. Page, Siloam S. Wilcox, Sawyer Belknap, Nathan Mudget, Matthew Harvey, John H. Higbee, Henry G. Carlton, Frederick Claggett, James Hall, Nathan White, Calvin Wilcox, Wm. F. Newton, Harvey J. Marshall, Joseph Sawyer, jr., David Allen, Parmenus Whitcomb, David Harris, Allan Town, J. S. Parmlee, J. Emerson, Austin Corbin, jr., Jonathan Silsby, Nath'l C. Todd, Benj. F. Haven, John Wilcox, Milton Glidden, Edmund Wheeler, Levi W. Barton.

PLAINFIELD—JOHN BRYANT, Jesse French, Perley Fifield, Albert G. Daniels, Eben Clough, Dan'l Cole, William Ward, Ai Reed, Edward Freeman, Geo. Bryant, Stephen R. Moulton, E. Freeman, jr., Edward D. Baker.

SPRINGFIELD—RICHARD SANBORN, *Jos. Nichols*, Benjamin Colby, Samuel Quimby, Daniel N. Adams, Jas. G. McAlvin, Wm. Stocker, Joel Whitmore, O. C. Howard.

SUNAPEE—*Daniel George*, William Young, Moses F. Knowlton, Hiram Sargent, William W. Eastman, Bailey Pillsbury, David Brown, Oren T. Hayes, John Hopkins.

UNITY—EZRA J. GLIDDEN, AMOS PERKINS, HARVEY HUNTOON, *Jonathan C. Clement*, Daniel Huntoon, Nathan Huntoon, John Bartlett, Wyllys Redfield, Hiram Smith, Joseph Copeland, Gilbert Lewis, Nicholas E. Sargent, John Sleeper, Jacob W. Sanborn, John Gilmore, Enoch Johnson, Uriah M. Straw.

WASHINGTON—JOSEPH HEALY, DYER H. SANBORN, *Simon W. Jones*, *Solomon E. Jones*, David Farnsworth, Martin Chase, Edmund Davis, N. G. Jones, Sullivan W. Healy, De Witt C. Newman, Langdon Healy, Jesse Bailey, Geo. H. Hubbard, Nathaniel Smith.

Sheriff—HARVEY HUNTOON, Unity.

Deputy Sheriffs—*Charlestown*, Wm. H. Riley, Jas. C. Stebbins; *Claremont*, Albro Blodgett, Allen McLaughlin; *Cornish*, James W. Bradley, Stephen Williams; *Croydon*, Wm. Dodge, Martin A. Barton; *Lempster*, Joel Dame; *Newport*, Frederick Claggett, David Harris, Milton Glidden; *Plainfield*, Ephraim Converse; *Hillsboro'*, (H.) Benja. Tuttle, jr.; *Newbury*, (M.) Eli Dodge; *New-London*, (M.) Albert Little; *Andover*, (M.) John Fellows; *Concord*, (M.) Nathaniel A. Davis; *Alstead*, (Ch.) Bolivar Lovell; *Enfield*, (G.) C. Goodhue; *Lebanon*, (G.) W. K. Eldridge.

Jailer—David Harris, Newport.

Coroners—*Claremont*, Uriel Dean;* *Plainfield*, Levi Bryant; *Newport*, David Harris;* *Cornish*, A. Burnap;* *Lempster*, John Dodge.

* Qualified to act according to law.

GRAFTON COUNTY.

County Treasurer, David Smith, Warren.

Register of Deeds, Sylvester Reding, Haverhill.

County Sealer, Henry W. Reding, Haverhill.

Road Commissioners, Napoleon B. Bryant, Bristol; John Demman, Hanover; Isaac J. Quimby, Bethlehem.

Justices of the Peace.

ALEXANDRIA—*Elias Perkins*, *Heman J. Welton*, James Crawford, Horace Ballou, Aiken Gilmore.

BATH—ANDREW S. WOODS, HARRY HIBBARD, JAS. H. JOHNSON, *John French*, *Ira Goodall*, *Wm. Morri-*

son, Wm. Lang, Isaac Patterson, C. C. Hutchins, Abiel Demming, Moses F. Morrison, J. H. Carbee, Henry H. Lang, Myron S. Woodward, Arthur Livermore, jr., George W. Cutting, Daniel Patterson, Samuel Ross, Moses Johnson, Moses B. Swett, Joseph Jackman, Samuel H. Goodall, Wm. W. Hutchins, John Bedel, Alvin Hastings.

BENTON—*Enos Wells, Wm. Whitcher, J. J. Page*, Nathan B. Davis, Ira Whitcher, James Harriman, Jona. Hunkins.

BETHLEHEM—*John Pierce, Wm. Kenney*, Lyman Blanden, Isaac J. Quimby, Daniel Wilcomb, Timothy P. Turner, Reuben Baker, Eli D. Sawyer, Edward O. Kenney, John G. Sinclair.

BRIDGEWATER—*Robert Barber, Abraham P. Hoit*, Jesse Prescott, Nathaniel Batchelder, Samuel Fifield, Jonathan H. Johnson, Robert Sargent, Martin Boardman, D. B. Clement.

BRISTOL—Oscar F. Fowler, Robert Smith, *Samuel T. W. Sleeper, Ichabod C. Bartlett, Sam'l C. Brown*, Jos. Moor, Walter Hayward, Frederick Bartlett, A. Hart, Levi Bartlett, Gilman Ingalls, jr., Nicholas Doloff, Napoleon B. Bryant, J. M. R. Emmons, Asa Martin, N. G. Chase, George Tenney, Calvin Sweatt.

CAMPTON—Arthur Livermore, *William Clark*, Robert Smith, Levi Southmaid, David B. Keniston, B. W. Foss, John Cook, Ozias Holmes, Thomas J. Sanborn, George W. Webster, G. W. Keniston, Amos Flint, John Dale.

CANAAN—Caleb Blodgett, William P. Weeks, Eleazer Martin, *James Arven*, Josiah Clark, jr., Jonathan Kittredge, Joseph Wheat, Sylvanus D. Morgan, Elisha Swett, Levi Hutchinson, Daniel Pattee, jr., George Harris, Jesse Martin, Sylvester Dustin, Chamberlain Packard, jr., Gordon B. Pattee, Abner Blodgett, J. Burns Wallace, Jona. Barnard.

DANBURY—*John Bean, Ichabod S. Johnson*, Timothy H. Danforth, James Smith, Moses L. Taylor, Levi Frazier, Cummings Hubbard, James S. Knowlton, Wm. T. Norris, Philbrick Curtice.

DORCHESTER—*Jabez Youngman, Thomas J. Fitts*, C. G. Eastman, W. P. Burpee, Samuel P. Wright, Benj. Norris, John G. Dustin, Thomas J. Fitts, Samuel W. Clement, Wells Robins, Benj. Davis, Elias Blodgett.

ELLSWORTH—Jonathan Moulton, Stephen Avery, David R. Buzzell, Samuel M. Avery.

ENFIELD—CONVERSE GOODHUE, *Thos. Merrill*, *William C. Smith*, *David F. Johnson*, Nathaniel W. Westgate, Henry Currier, Matthew Bryant, Clement Smith, Alpheus Conant, Paul Burnham, Abel Lowe, George W. Conant, John C. Clough, Nehemiah S. Dustin, George W. Fogg, Samuel Choate.

FRANCONIA—*John C. Colby*, Thomas Spooner, J. H. Oakes, Priest Young, Simeon Spooner.

GRAFTON—*John Riddall*, *Fountleroy Caswell*, Richard Whittier, Alexander Williams, J. Cass, Cyrus Adams, Josiah Stevens, Ezra T. Gifford, Jason Sanders, George W. Potter, Isaac Bullock, Asa Ford, N. W. C. Davis, Gilbert W. Rollins.

GROTON—*Jonathan K. Pike*, *Milton Holden*, R. S. McClure, Jonathan Goodhue, Joshua R. Wheet.

HANOVER—WILLIAM H. DUNCAN, EDWIN D. SANBORN, ISAAC ROSS, *Isaac Fellows*, *John Demman*, *Dixi Crosby*, *Jona. Freeman*, *Daniel F. Richardson*, Barna Tisdale, Daniel Blaisdell, Asahel Smith, Daniel P. Goss, Washington Burnham, Osmyn S. Ingalls, Asa Wright, Asa Huntington, Augustus O. Brewster, Jeremiah Chandler, Elijah T. Miller, Ulysses Dow, John Tenney, Joseph Tenney, Samuel W. Cobb.

HAVERHILL—JOHN PAGE, NATHANIEL RIX, SAMUEL SWAZEY, JOHN R. REDING, JONAS D. SLEEPER, CHARLES R. MORRISON, *Nathaniel B. Felton*, *John McClary*, *John S. Bryant*, *David Sloan*, *Newhall Pike*, John C. Morse, Russell Kimball, Hiram Morgan, Hosea S. Baker, David Dickey, Simeon Haines, Chandler Cass, Aaron P. Glazier, Joseph Powers, Josiah F. Wilson, N. M. Swazey, Greenleaf N. Pierce, Walter P. Flanders, David Page, Joseph Sanborn, Abel K. Merrill, Luke Aiken, Dudley C. Kimball, Daniel Morse, 2d, Isaac Morse, Sylvester Reding, Henry B. Leonard.

HEBRON—NATHANIEL S. BERRY, ENOS FERRIN, *G. Woodworth*, David Hazelton, David McClure, Alvin C. Hills, John C. Hammond.

HILL—DARWIN FORBES, FRANKLIN MOSELY, *Geo. W. Sumner*, *Horatio K. Blake*, *Ezekiel G. Bartlett*, Sewall Dickerson, John Huse, Calvin Cass, John B. Johnson,

Isaac T. Parker, Geo. W. Chapman, Peter Hersey, Jere. Flanders, Samuel D. Johnson.

HOLDERNESS—*Joseph Shepherd, James Smith*, Wm. Ladd, Benj. H. Eastman, Arthur L. True, Jesse Ladd, William S. Cummings, Joseph Burrows, Sam'l S. Prescott, Geo. L. Shepherd, Benj. B. Worthen, Barnet Currier, J. P. Pattee, Charles G. Cheney, Stephen N. Morse, Noah Cate.

LANDAFF—*Daniel Clark*, Jonathan Brownson, Moses Merrill, Sargent Moody, George W. Cogswell, Rufus Noyes, Jethiel W. Savage, Moses Clark, Samuel P. Peavey, Geo. W. Clement, John Poor, Ira M. Clark.

LEBANON—Timothy Kenrick, Caleb Plastridge, Elijah Blaisdell, *Halsey R. Stevens*, Geo. H. Lathrop, Daniel Stickney, Daniel Richardson, Abner Allen, Abel Low, jr., Clark Hough, Elisha P. Liscomb, Watson K. Eldredge, Geo. S. Towle, Aaron H. Cragin, John Wood, Roswell Sartwell, George Ticknor.

LINCOLN—Stephen Hanson.

LISBON—*Levi Parker, Otis Savage*, John Hodge, Ithiel Young, Bela Young, James Allen, Amasa Bowles, David G. Goodall, Artemas Morse, James Richardson, James Parker, Greenleaf Cummings, Jehiel W. Walton, James P. Webster, John Dexter.

LITTLETON—*Simeon B. Johnson, Wm. Brackett, Ebenezer Eastman*, Joseph Robbins, Edmund Carleton, Isaac Abbott, Simeon Remick, Thos. Bickford, Charles W. Rand, Wm. J. Bellows, Otis Batchelder, Marquis L. Gould, Truman Stevens, Harry Bingham, S. H. Rowell, Douglas Robbins, J. L. Martin, J. Sargent, Guy C. Rowell, Horace Buck, F. Hodgman.

LYMAN—*Horace Duncan, Lebbeus Hastings, Jedediah Buffum*, Horace Emery, Moses Walker, Samuel Hoskins, Frederick C. Carleton, Robt. G. Nelson, John A. Martin, Daniel Eastman, N. K. Stirling.

LYME—David C. Churchill, Sylvanus Hewes, *Arthur Latham*, Beza Latham, Asa Shaw, Wm. Ball, Thos. R. Ames, John W. Andrews, John Goodell, Selah Beal, Henry L. Fitch, Adoniram Smalley, Charles G. Scott, David C. Churchill, jr., Thomas Perkins, Wm. H. Davidson.

ORANGE—Micajah M. Smith, Samuel Andrew, John

Bullock, Aaron Barney, Zenas Whittier, Daniel Barnard, John French.

ORFORD—*John Rogers*, *Abiathar G. Britton*, *Theodore Dame*, Thomas B. Mann, Daniel G. Marston, Stedman Willard, Joel Richardson, John Davis.

PIERMONT—*Joseph Sawyer*, Edmund Stevens, Ira Evans, David T. Pillsbury, Franklin M. Towle, Isaiah E. Emerson, E. W. Harriman, Aaron P. Gould, Thomas M. Stevens, Josiah Spaulding.

PLYMOUTH—Nathaniel P. Melvin, John Keniston, Thomas Clark, *Samuel Rogers*, Arthur L. Webster, Wm. C. Thompson, Timothy Eastman, Joseph Fifield, Anson Merrill, Wm. Leverett, Frederick W. A. Robie, James McQuesten, Wm. W. Russell, Seth Doton, Wm. Restieaux, Ellery A. Hibbard.

RUMNEY—Josiah Quincy, *H. B. Simpson*, Timo. Harris, Otis Whitney, Abram Ward, Joshua H. Hall, Addison Kelley, Daniel L. Simpson, S. H. Quincy, J. Harris, Richard Smart, Wm. G. Cook.

THORNTON—*Jasper Elkins*, *Joseph E. Dow*, *Wm. Thornton*, Jacob Sellingham, Francis H. Drew, Charles F. Bowen, Jeremiah Gilman, Herod Fifield, John Horner, E. P. Elkins, Joseph Sanborn, T. R. Humphrey, Moses Foss, Nathan H. Weeks, Wm. P. Robinson.

WARREN—*David C. French*, *Enoch R. Weeks*, Jesse Little, Isaac Merrill.

WATERVILLE—Noah Danforth, Nath'l Greeley.

WENTWORTH—J. Everett Sargent, *Wm. D. McQuesten*, *Henry Johnson*, Aaron Jewett, J. F. A. Peabody, William More, James Atwell, Newell Stanyan, Peter L. Hoyt, George S. Dean, John Currier, Jona. P. Burnham, M. H. H. Breck, A. A. Whipple, Jeremiah Blodgett, Samuel Herbert, Joseph Savage, L. W. Fling.

WOODSTOCK—Benjamin Fox, Jacob B. Demeritt, S. R. Merrill.

Sheriff—JOSEPH POWERS, Haverhill.

Deputy Sheriffs—*Bath*, Daniel Patterson; *Bristol*, Asa Martin; *Canaan*, Caleb Blodgett; *Enfield*, Converse Goodhue; *Lebanon*, W. K. Eldredge; *Littleton*, James H. Angier; *Rumney*, E. Brown; *Hill*, Isaac T. Parker; *Hanover*, John Demman; *Orford*, Theodore Dame; *Wentworth*, Jeremiah Blodgett; *Plymouth*, Cyrus Keniston; *Meredith*,

(B.) Joseph Ela; *Salisbury*, (M.) True George; *Franklin*, (M.) Daniel Osgood.

Jailer—Joseph Powers, Haverhill.

Coroners—*Littleton*, Joseph Robbins;* *Lyman*, Philip Paddleford;* *Enfield*, D. F. Johnson;* *Lebanon*, Geo. H. Lathrop;* *Groton*, Robert S. McClure;* *Haverhill*, John McClary.*

* Qualified to act according to law.

COOS COUNTY.

County Treasurer, Edward Parsons, Jefferson.

Register of Deeds, John S. Roby, Lancaster.

County Sealer, Anderson J. Marshall, Lancaster.

Road Commissioners, John Flanders, Stewartstown; Philip Pettingill, Milan; Ephraim H. Mahurin, Stratford.

Justices of the Peace.

BARTLETT—Stephen Meserve, *James Kilgore, jr.*, *Geo. Pitman*, *Joseph Pitman*, Samuel P. Meserve, Hazen Pitman, Alexis Garland, John P. Pitman, Sam'l Pendexter, Ebenezer Tasker, Fry H. Eastman, John D. Thompson, Isaac Meserve, Elisha Stokes, G. W. M. Pitman, Stephen Wheeler.

BERLIN—*Dan'l Davis*, Fletcher I. Bean, Dan'l Green, Benj. Thompson, Greenleaf Coffin.

CARROLL—Robert Tuttle, Ebenezer Glines, Samuel Worthley, Josiah Moody, Richard Lane, Horace Fabyan, L. H. Morgan.

CLARKSVILLE—*Gideon Tirrill*, Joseph Wiswall, Edmund Keysar, Stephen G. Fuller.

COLEBROOK—*Jonas Rolfe*, *Nath'l Kenison*, Benjamin Whittemore, Joseph Gleason, Lyman T. Flint, Chs. W. Burt,

COLUMBIA—*Sam'l Harvey*, *Harvey Hobart*, *Hezekiah Parsons*, *Abraham Boynton*, Moody Dustin, David Legro, John R. Annis, Russell Darling, Lewis Snow, Enoch Rogers, John F. Locke, Joshua S. Mathes, D. Rogers, John Mathes, John S. Lyman, D. A. Rogers.

CRAWFORD'S GRANT—Thomas J. Crawford.

DALTON—*Asa Taylor*, *James B. Sumner*, *Oliver P. Brooks*, Wm. Ewen, Benj. Fay, Moses H. Rix, Wm. B. Crane, Wm. Atherton, Hiram Ladd.

DUMMER—*Wm. Lovejoy*, Ezra Horne, J. Hodgdon, Wm. A. Willis.

ERROLL—Elliot Harper, Daniel H. Thurston, Wm. W. Bragg, Moses Thurston.

GORHAM—John T. Peabody, John D. Burbank.

HART AND SAWYER'S LOCATION—Horace Fabyan.

HART'S LOCATION—Nathaniel T. P. Davis.

JACKSON—George P. Meserve, *Joshua Trickey*, Joseph Perkins, Abiel L. Eastman, Nathaniel C. Trickey, Granville Elkins, Rufus U. Pinkham, N. L. Lucy.

JEFFERSON—*Benj. Reed, Edward Parsons, Presbury West, jr.*, B. H. Plaisted, Daniel Kennison, Elias Hall, Nicholas Tuttle, Moses Woodward, Joseph T. Pinkham.

LANCASTER—Jared W. Williams, John W. Weeks, John H. White, James M. Rix, Wm. Burns, *Benj. Hunking, Ephraim Cross, Reuben Stephenson, John W. Lovejoy, Geo. A. Cossit, Hiram A. Fletcher, Caleb Rix*, Turner Stephenson, James Marden, Wm. Holkins, Reuben L. Adams, Jacob Benton, Saunders W. Cooper, John S. Roby, James W. Weeks, Harvey Adams, Benjamin F. Whidden, John Aspinwall, James H. Hall, Eliphalet Lyman, Barton G. Towne, Seth Savage, Geo. C. Williams.

MILAN—*Peter Wheeler*, James M. Phipps, Nath'l Newell, Almon Hutchinson, Elijah Phipps, S. Cole, O. M. Twitchell, Samuel F. Mathes, Abner Davis.

NORTHUMBERLAND—Chas. Bellows, *James B. Brown*, Seth Eames, Leonard Johnson.

PITTSBURG—*John Haines*, Amos F. Abbott, James Washburn.

RANDOLPH—*Justus Low*, John C. Leighton, Sam'l Heath.

SHELBURNE—*Barker Burbank, Robert Ingalls, Oliver B. Howe*, Samuel Peabody, Fletcher Odell, Jonathan Lary, Darius Green.

STARK—*Aaron Potter, Harwood Pike, Aaron J. Smith*, Abiathar Pike, C. Rowell, John Massure, J. G. Summers, Solomon Cole.

STEWARTSTOWN—Wm. M. Smith, *Barzillai Brainard, Benjamin Drew*, Jeremiah Pickard, Heath Flanders, John Flanders, Joseph Y. Tebbetts, Horace J. Hall, A. W. Drew.

STRATFORD—JOSHUA MARSHALL, EPH. H. MAHURIN, Nahum D. Day, M. D. Johnson, Abijah S. French, Seneca A. Schoff, Branch Brown, Benj. B. Ockington, Hiram Clough, Thomas Connary, H. Lucas.

WHITEFIELD—SIMEON WARNER, *John M. Gove, Thomas Montgomery*, Joseph Colby, Morris Clark, Ralph Fisk, Benj. Brooks, jr., Albert Winch, Aurin M. Chase, Wm. Bunten.

Sheriff—REUBEN STEPHENSON, Lancaster.

Deputy Sheriffs—*Lancaster*, James H. Hall, Oliver G. Stephenson; *Bartlett*, Geo. Pitman; *Northumberland*, James C. Hall; *Columbia*, Harvey Hobert, Charles Mahurin.

Jailer—Geo. W. Ingerson, Lancaster.

Coroners—*Bartlett*, Geo. Pitman; *Colebrook*, Amos W. Drew; *Shelburne*, Samuel Peabody; *Northumberland*, James B. Brown;* *Whitefield*, Morris Clark; *Lancaster*, Oliver G. Stephenson, Amos Legro.

*Qualified to act according to law.

REMARK. It may be observed that a large number of names of Justices of the Peace in different towns have been stricken from the Register of this year which appeared in the Register of the past year. We have done this from no other motive than to meet the wishes of business men, (wishes which seem to be founded upon correct principles,) who complain that they are not able to ascertain from the Register the names of those Justices who are qualified to act according to law.

We have examined the *Roster*, where we find the names of a large number of persons entered who have been appointed Justices of the peace from one to four years, but have not even taken their commissions from the office of the Secretary.

It has been said the Governor and Council have adopted a rule not to *reäppoint* any one who has not taken his commission under the first; if correct, we think we may very properly adopt another rule, and not insert in the Register the names of those appointed after the first year, who do not take their commissions from the office of the Secretary.

MILITARY DEPARTMENT.

July 5, 1851, an act was passed abolishing all active duty of the Militia, except in case of war, &c., riot, or other emergencies, where the inability of civil officers to enforce the execution of the laws; in such cases the volunteer companies shall be first called out.

The annual enrollment of white male citizens, is required as by law heretofore; also all Companies, Regiments, Brigades, and Divisions to be officered.

The Militia of New-Hampshire, according to the returns made to the Adjutant General, is organized in four divisions, eight brigades, and forty-two regiments—the 41st regiment has never been organized. The number of General Staff officers, June, 1851, was 63; Field and Staff officers, 336; Cavalry, 205; Artillery, 1433; Infantry, 26,315; Riflemen, 832. Grand total of the active and enrolled military force of the State, according to the returns, is 32,161.

Commander-in-Chief,
His Excellency SAMUEL DINSMOOR, Keene.

Aids-de-camp, (with the rank of Colonel,) John H. George, Concord; Rufus G. L. Bartlett, Sanbornton, Thomas P. Pierce, Manchester; Wm. L. Foster, Keene; Geo. C. Williams, Lancaster.

Adjutant and Quartermaster General, JOHN WADLEIGH, Meredith, (having the rank of Brigadier General.)

Commissary General, (chosen annually by the Legislature,) JAMES AYER, Portsmouth.

Division and Divisionary Staff Officers.

First Divis. contains the First and Third Brigades.

Maj. Gen., Wm. R. Parker, Bow.
Divis. Insp., Giles W. Ordway.
Divis. Quartermaster, ——— ———
Aids-de-Camp, Philander Messer, Joseph W. Hildreth.

Second Divis. contains the Second and Seventh Brigades.

Maj. Gen., Jeremiah Roberts, Farmington.
Divis. Ins., Brackett Merrill.
Divis. Quartermaster, Warren H. Parmenter.
Aid-de-Camp, John S. Parker.

Third Divis. contains the Fourth and Fifth Brigades.

Maj. Gen., Erastus Dickinson, Winchester.
Divis. Insp., Allen P. Dudley.
Divis. Quartermaster, J. G. Capron.
Aids-de-Camp, Henry T. Ramsdell, J. G. Fuller.

Fourth Divis. contains the Sixth and Eighth Brigades.

Maj. Gen., Samuel P. Adams, Haverhill.
Divis. Insp., Charles R. Morrison, Haverhill.
Divis. Quartermaster, John C. Worth.
Aids-de Camp, Conversely Morgan, Geo. W. Aiken.

Brigade and Staff Officers.

First Brig. contains the 1st, 3d, 4th, and 7th Regiments.

Brigadier General, Charles A. Nason, Hampton-Falls.
Brigade Inspector, John N. Brown, do.
Brigade Quartermaster, Franklin Brown.
Aid, Wm. B. Small.
Judge Advocate, ———

Third Brigade contains the 8th, 11th, 17th, 18th, 38th Regiments.

Brigadier General, Aaron Whittemore, Pembroke.
Brigade Inspector, John Woodbury.
Brigade Quartermaster, Moody Hobbs.
Aid, Jacob Richardson.
Judge Advocate, Joseph B. Walker, Concord.

Second Brigade contains the 2d, 10th, 25th, 29th, 39th Regiments.

Brigadier General, Alfred Hoit, Lee.
Brigade Inspector, Wm. W. Fowler.
Brigade Quartermaster, Thomas L. Smith.
Aid, George H. Pierce.
Judge Advocate, Jeremiah Elkins, Meredith.

Seventh Brigade contains the 19th, 27th, 33d, 36th Regiments.

Brigadier General, Cyrus K. Drake, Effingham.
Brigade Inspector, Charles C. Hayes.
Brigade Quartermaster, John N. Lord.
Aid, Joseph Stackpole.
Judge Advocate, Obed Hall, Tamworth.

Fourth Brigade contains the 5th, 9th, 21st, 22d, 26th, 30th, 40th Regiments.

Brigadier General, Thomas R. Worthley, Goffstown.
Brigade Inspector, ——— ———
Brigade Quartermaster, Stephens M. Dow, Manchester.
Aid, Henry C. Merrill.
Judge Advocate, Sam'l H. Ayer, Manchester.

Fifth Brigade contains the 6*th*, 12*th*, 15*th*, 16*th*, 20*th*, 28*th*, 31*st Regiments.*

Brigadier General, Daniel W. Bill, Gilsum.
Brigade Inspector, Daniel Buss.
Brigade Quartermaster, J. Q. Jones.
Aid, R. Buckley Fuller.
Judge Advocate, W. P. Wheeler.

Sixth Brigade contains the 14*th*, 23*d*, 34*th*, 35*th*, 37*th Regiments.*

Brigadier General, Asa Worth, Hanover.
Brigade Inspector, Charles G. Jackson, Enfield.
Brigade Quartermaster, David G. Burns.
Aid, Joshua S. Blaisdell.
Judge Advocate, Wm. H. Duncan.

Eighth Brgiade contains the 13*th*, 24*th*, 32*d*, 41*st*, 42*d Regiments.*

Brigadier General, Edward O. Kenney, Bethlehem.
Brigade Inspector, Samuel H. Goodall, Bath.
Brigade Quartermaster, Wm. W. Hutchins, Bath.
Aid, Cyrus D. Hull.
Judge Advocate, Hiram A. Fletcher, Colebrook.

Regimental Field Officers.

1*st Regiment contains* 11 *companies.*

Colonel, Zebulon J. Wiggin, Stratham.
Lieut. Colonel, John O. Wiggin, Stratham.
Major, John J. Scammon, Stratham.
Adjutant, ——— ———
Quartermaster, De Witt C. Jewell, Stratham.

2*d Regiment contains* 11 *companies.*

Colonel, John Stackpole, Dover.
Lieut. Colonel, Henry Meserve, do.
Major,
Adjutant, Nathaniel W. Churchill, do.
Quartermaster, Charles W. Wiggin, do.

3*d Regiment contains* 9 *companies.*

Colonel, John M. Weare, Seabrook.
Lieut. Colonel, David C. Marston, Hampton.
Major, Benj. F. Hill, South-Hampton.
Adjutant, George A. Chase.
Quartermaster, Stephen A. Brown, Kensington.

4*th Regiment contains* 10 *companies.*

Colonel, Wm. H. Veasey, Brentwood.
Lieut. Colonel, Russell W. Batchelder, Exeter.
Major,
Adjutant, Moses N. Collins, Brentwood.
Quartermaster, Henry R. Merrill, Exeter.

5th Regiment contains 12 *companies.*

Colonel, Charles K. Whitney, Nashua.
Lieut. Colonel, I. J. Fox, Nashville.
Major, Henry B. Styles, Brookline.
Adjutant, J. C. Brackett, Nashville.
Quartermaster, T. G. Banks, Nashua.

6th Regiment contains 10 *companies.*

Colonel, Samuel Atherton, Winchester.
Lieut. Colonel, Silas H. Smith, do.
Major, S. N. Whitcomb, Swanzey.
Adjutant, George Sprague, Winchester.
Quartermaster, Warren J. Cooper, do.

7th Regiment contains 13 *companies.*

Colonel, Samuel S. Winslow, Kingston.
Lieut. Colonel, Cyrus Sanborn, 2d.
Major, John P. Stickney, Hampstead.
Adjutant, James M. Bartlett.
Quartermaster, Samuel L. Blaisdell, Kingston.

8th Regiment contains 10 *companies.*

Colonel, John L. Clendenin, Salem.
Lieut. Colonel, Charles R. Clark, Derry.
Major, S. G. Colburn, Pelham.
Adjutant, John A. Messer, Salem.
Quartermaster, John Ayer, Salem.

9th Regiment contains 16 *companies.*

Colonel, Stephen C. Hall, Manchester.
Lieut. Colonel, Alvord Poor, Goffstown.
Major, Elbridge G. Gilford, Manchester.
Adjutant, Samuel N. Bell.
Quartermaster, Geo. W. Riddle.

10th Regiment contains 9 *companies.*

Colonel, George W. Weeks, Gilford.
Lieut. Colonel, Joshua B. Merrill, Barnstead.
Major, John Q. Merrill, Gilford.
Adjutant, John Blaisdell, jr., Meredith.
Quartermaster, Richard J. Glidden, Gilford.

11th Regiment contains 12 *companies.*

Colonel,
Lieut. Colonel, John Stickney, Concord.
Major, Albert Abbott.
Adjutant, Moses B. Haseltine, Pembroke.
Quartermaster, David White.

12th Regiment contains 13 *companies.*

Colonel, James R. Stanley, Jaffrey.

Lieut. Colonel, Abiel W. Baker, Troy.
Major, Lewis L. Pierce.
Adjutant, James L. Bolster, Troy.
Quartermaster, Franklin B. Forrestall.

13th Regiment contains 11 *companies.*

Colonel, Rufus Dow, Piermont.
Lieut. Colonel, James Norris, Benton.
Major, Simeon S. Clifford.
Adjutant, A. P. Gould, Piermont.
Quartermaster, Moses Learnerd, Piermont.

14th Regiment contains 9 *companies.*

Colonel, Robert B. Tucker, Thornton.
Lieut. Colonel, Sherburne R. Merrill, Woodstock.
Major, Benjamin F. Cass, Plymouth.
Adjutant, James P. Pattee, Holderness.
Quartermaster, William Glovier, Woodstock.

15th Regiment contains 10 *companies.*

Colonel, Benj. P. Walker, Claremont.
Lieut. Colonel, Benj. R. Walker.
Major,
Adjutant, James Leet, jr., Claremont.
Quartermaster, Charles P. Jones, do.

16th Regiment contains 8 *companies.*

Colonel, Nathan Huntoon, Unity.
Lieut. Colonel, Wm. Densmore, Unity.
Major, Samuel M. Bowman, Charlestown.
Adjutant, Orr Wallace, Acworth.
Quartermaster, Benj. Warner, do.

17th Regiment contains 10 *companies.*

Colonel, James Welch, Raymond.
Lieut. Colonel, John Morse, Chester.
Major, David Griffin.
Adjutant, Warren Titcomb, Raymond.
Quartermaster, C. B. Batchelder, do.

18th Regiment contains 11 *companies.*

Colonel, Richard J. Sanborn, Deerfield.
Lieut. Colonel, John C. Berry, Pittsfield.
Major, Samuel S. James, Northwood.
Adjutant, Sewell D. Tilton, Deerfield.
Quartermaster, B. S. Brown, Deerfield.

19th Regiment contains 13 *companies.*

Colonel, James M. Smith, Sandwich.
Lieut. Colonel, Aaron G. Smith, Tamworth.
Major, Daniel M. Skinner, Sandwich.
Adjutant, Enoch Q. Fellows, do.
Quartermaster, John C. Avery, Sandwich.

20th Regiment contains 7 companies.

Colonel, George H. Gassett, Keene.
Lieut. Colonel, Francis Brown, Westmoreland.
Major, Charles W. Wyman, Keene.
Adjutant, Aaron H. Livermore, Gilsum.
Quartermaster,

21st Regiment contains 11 companies.

Colonel, Gustavus V. Webster, Salisbury.
Lieut. Colonel, Joseph S. French, Boscawen.
Major, Henry W. Pillsbury, Boscawen.
Adjutant,
Quartermaster, Isaac P. Durgin, Boscawen.

22d Regiment contains 11 companies.

Colonel, Horace Parkhurst, Wilton.
Lieut. Colonel, George H. Ramsdell, New-Ipswich.
Major,
Adjutant, Charles Scott, Peterboro'.
Quartermaster, Augustus Parkhurst, Wilton.

23d Regiment contains 9 companies.

Colonel, Thomas M. Colby, Hanover.
Lieut. Colonel, Anthony C. Hardy, Lebanon.
Major,
Adjutant, H. W. L. Thurston.
Quartermaster, Converse Fitts.

24th Regiment contains 7 companies.

Colonel, Edmund H. Keyser, Stewartstown.
Lieut. Colonel, Daniel C. Bumford, do.
Major, M. B. Richardson, Stratford.
Adjutant, Lucius Hartshorn, do.
Quartermaster, James S. Bumford, Stewartstown.

25th Regiment contains 11 companies.

Colonel, J. S. Burnham, Durham.
Lieut. Colonel, Tichenor Miles, Madbury.
Major, Joseph A. Whicher, Strafford.
Adjutant, Jacob S. Woodman, Durham.
Quartermaster, David Demeritt, Durham.

26th Regiment contains 10 companies.

Colonel, Edward Patten, Deering.
Lieut. Colonel, Lewis Richardson, Greenfield.
Major, H. B. Butler, Bennington.
Adjutant, James H. Bradford, Bennington.
Quartermaster, Joel Bullard, Bennington.

27th Regiment contains 16 *companies.*

Colonel, Morrill B. Smith, Wakefield.
Lieut. Colonel, Wm. B. Burley, do.
Major, James L. Brown, Ossipee.
Adjutant, Lyford W. Graves, Tuftonboro'.
Quartermaster, Jonathan M. Burley, Wakefield.

28th Regiment contains 11 *companies.*

Colonel, Wm. Marvin, jr., Alstead.
Lieut. Colonel, Dexter B. Morrison, Alstead.
Major, Timothy Tufts, do.
Adjutant, Frederic W. Carpenter, do.
Quartermaster, Squire C. Chase, Marlow.

29th Regiment contains 11 *companies.*

Colonel, Benj. B. Rollins, Meredith.
Lieut. Colonel,
Major, Alva F. Hoyt, Sanbornton.
Adjutant,
Quartermaster,

30th Regiment contains 12 *companies.*

Colonel, Mason B. Presby, Bradford.
Lieut. Col., John L. Hayes, New-London.
Major,
Adjutant,
Quartermaster, Orin S. Hayes, New-London.

31st Regiment contains 10 *companies.*

Colonel,
Lieut. Colonel, Sullivan G. Pike, Newport.
Major, Cyrus B. How, Newport.
Adjutant, John Day, Newport.
Quartermaster, Daniel W. Wilcox, Newport.

32d Regiment contains 14 *companies.*

Colonel, Ira M. Clark, Landaff.
Lieut. Colonel, Isaac B. Hoit, Bethlehem.
Major, Asa Hildreth, Lisbon.
Adjutant, Horace Richardson, Lisbon.
Quartermaster, Harry Bingham, Littleton.

33d Regiment contains 10 *companies.*

Colonel, Isaac N. Fellows, Wakefield.
Lieut. Colonel, James Davis, Alton.
Major, Frederick A. Copp, Wakefield.
Adjutant,
Quartermaster, Enoch E. Sanborn, Wakefield.

34th Regiment contains 11 *companies:*

Colonel, L. A. Follansbee, Danbury.

Lieut. Colonel, Peter Hersey.
Major, Franklin Ferrin, Hebron.
Adjutant, Charles Brown, Bristol.
Quartermaster, Edwin Brown, Bristol.

35th Regiment contains 8 *companies.*

Colonel, Joshua R. Wheet, Groton.
Lieut. Colonel, Rawson Z. Clifford, Wentworth.
Major, Benj. R. Norris, Dorchester.
Adjutant, David D. Stanyan, Wentworth.
Quartermaster, Lyman P. Whitcher, Wentworth.

36th Regiment contains 11 *companies.*

Colonel, Samuel Hazelton, Conway.
Lieut. Colonel, J. Pitman, jr., Bartlett.
Major, Merrit Sweatt, do.
Adjutant, Silas Pendexter, Bartlett.
Quartermaster, George Hill, Conway.

37th Regiment contains 9 *companies.*

Colonel, Caleb A. Sleeper, Grafton.
Lieut. Colonel, Daniel Follansbee, Grafton.
Major, A. A. Currier, do.
Adjutant,
Quartermaster, Wm. B. Follansbee, Grafton.

38th Regiment contains 8 *companies.*

Colonel, Zebina Perkins, Loudon.
Lieut. Colonel, Cyrus S. Batchelder, Chichester.
Major, Jeremiah T. Clough.
Adjutant, Charles H. Ham, London.
Quartermaster, Arthur M. Clough, Canterbury.

39th Regiment contains 8 *companies.*

Colonel, John Crockett, Rochester.
Lieut. Colonel, Ezekiel Ricker, Farmington.
Major, Samuel Roberts, jr., Rochester.
Adjutant, John Legro, Rochester.
Quartermaster, John F. Roberts, Farmington.

40th Regiment contains 9 *companies.*

Colonel, John M. Kimball, Warner.
Lieut. Colonel, Chas. C. Kimball, Hopkinton.
Major,
Adjutant,
Quartermaster, Nehemiah S. Ordway, Warner.

41st Regiment—Not organized.

42d Regiment contains 8 *companies.*

Colonel, James H. Hall, Lancaster.
Lieut. Colonel, Horace Whitcomb, Lancaster.
Major, Orvill E. Freeman, Lancaster.
Adjutant, Joseph W. Merriam, Lancaster.
Quartermaster, James Spaulding, Lancaster.

ECCLESIASTICAL.

MINISTERS IN NEW-HAMPSHIRE.

Congregational Churches.

1. *Trinitarian Congregationalists.*

Acworth, E. S. Wright
Alstead, J. W. Perkins
G. Tenney
E. Jennison
Amherst, J. G. Davis
Andover, Nathan Howard*
R. Kimball
E. Jennison
Atkinson, Jesse Page
Auburn, James Holmes
Barnstead, Enos George
Barrington, T. Wells
Bath, Thomas Boutelle
David Sutherland*
Bennington, C. E. Ransom
Bethlehem,
Boscawen, Caleb B. Tracy
Edward Buxton
Enoch Corser*
Ebenezer Price*
Bradford, Daniel Goodhue
Brentwood, J. Boutwell
Bristol, Daniel O. Morton
Brookline, D. Goodwin
Campton, Charles Shedd
Candia, William Murdock
Canaan,
Canterbury, Howard Moody
Wm. Patrick*
Centre-Harbor, A. Benson
Charlestown,
Chester, Lauren Armsby
Chesterfield, M. W. H. Marble
Chichester,
Claremont, R. F. Lawrence
Colebrook, J. B. Hill
Concord, Nathaniel Bouton
Henry E. Parker
Asa P. Tenney
H. A. Kendall
W. Fifield*
Benj. P. Stone*
Conway, S. S. Tappan
Cornish, A. Spaulding
Croydon, Joel Davis
Danbury, N. Howard
Deerfield, A. C. Patten
Nathaniel Wells*
Deering, Wm. P. Gale,
Derry, E. G. Parsons
Dover, Homer Barrows
Dublin, Alonzo Hayes
Dunbarton, John M. Putnam
Durham, Alvan Tobey
Enfield,
Epsom,
Epping, L. White
Exeter, Isaac Hurd
R. D. Hitchcock
Asa Mann
Farmington, R. M. Sargent
Fitzwilliam, A. Jenkins, jr.
Francestown,
Franconia,
Franklin, W. T. Savage
Gilmanton, Rufus Child
Daniel Lancaster*
John C. Page
Gilsum, E. Adams
Goffstown, Isaac Willey
Goshen, Henry Richardson
Greenfield, John Lebosquet
Jona. McGee
Greenland,
Groton, L. Conant
Hampstead, J. M. C. Bartley
Hampton, Solomon P. Fay
Hampton-Falls, S. T. Abbot
Hancock, A. Bigelow
Hanover, John Richards
—— Cutter
Nathan Lord*
Roswell Shurtleff*
David Kimball*

D. J. Noyes*
Henry Wood*
Haverhill, Samuel Delano
Haverhill South, E. H. Greeley
Hebron, L. Conant
Henniker, J. R. Eaton
Hillsborough, J. Cummings
Hinsdale, Moses Gerould
Hooksett, Joseph W. Tarlton
Hollis, M. D. Gordon
Hopkinton, C. M. Cordley
Hudson, William Page
Jaffrey, Leonard Tenney
J. E. B. Jewett
Laban Ainsworth*
Keene, Zedekiah S. Barstow
Kingston, Charles Willey
Lancaster, S. A. Barnard
Langdon, Nelson Barber
Lebanon, C. A. Downs
—— Case
Lempster, R. Page
Littleton, E. I. Carpenter
Drury Fairbank*
Loudon, T. N. Jones
E. F. Abbott
Lyme, Erdix Tenney
Lyndeborough, E. B. Claggett
Manchester, C. W. Wallace
H. S. Clarke
J. P. Sawin,
Marlborough, Giles Lyman
Mason, Ebenezer Hill*
J. L. Armes
Meredith, John K. Young
Giles Leach
Merrimack, S. H. Tolman
E. G. Littlo
Milford, E. N. Hidden
Humphrey Moore*
Milton, James Doldt
Moultonborough, B. Cooke
Joshua Dodge*
Mont-Vernon, C. D. Herbert
Nashua, Austin Richards
L. Swain
Daniel March
John M. Ellis*
Nelson, Wm. G. Tuttle
Gad Newell*
New-Ipswich, Samuel Lee
Newmarket, E. C. Cogswell
Newcastle, L. Alden
Newport, John Woods*
Henry Cummings
Nottingham, C. Gates
North-Hampton, Jona. French
Northwood, Otis Holmes
Josiah Prentice*
Orford, Wm. Clark
Ossipee, H. Wood
Pelham, E. B. Foster
Pembroke, A. Burnham*
J. H. Merrill
Abel Manning*
Piermont, Increase S. Davis
Pittsfield, M. H. Wells
Plainfield, Amos Blanchard
Jacob Scales
Plaistow, David Oliphant
Plymouth, Wm. R. Jewett
Portsmouth, R. W. Clark
Raymond, David Brent
Rindge, A. W. Burnham
Rochester, J. E. Farwell
Rollinsford,
Roxbury, B. Smith
Rye, I. Otis
Salem, John Lawrence
Salisbury, E. D. Eldredge
Sanbornton, Abraham Bodwell
Corban Curtice
Seabrook, Sereno T. Abbot
Somersworth, Jas. T. McCollom
South-Newmarket, C. Lord
Stewartstown,
Stoddard, Isaac Robinson
Sullivan, T. S. Norton
Josiah Peabody*
Swanzey, E. Rockwood
Tamworth, J. Blake*
S. Kingsbury*
Temple, Walter Follett
Thornton, J. Hobart
Troy, Luther Townsend
Wakefield, Nathaniel Barker
Walpole,
Warner, A. Wood
Washington, J. F. Griswold
Wentworth, I. S. Davis
Westmoreland, S. Rogers
Wilmot, Reuben Kimball
Winchester, John P. Humphrey
Windham, L. Thayer
Wolfborough, Jeffries Hall*

*Ordained ministers, but not in charge of any particular Church or Society.

II. *Unitarian Congregationalists.*

Charlest'n, Jaazaniah Crosby
Concord, Augustus Woodbury
Dover, Henry W. Bond
Dublin, Levi W. Leonard
Fitzwilliam, J. S. Brown
Hampton-Falls, A. M. Bridge
Keene, W. O. White
Kensington, A. M. Bridge
Manchester, Arthur B. Fuller
Milford,
Nashville, S. G. Bulfinch
Peterborough, Abiel Abbot
Portsmouth, Andrew P. Peabody
Walpole, Wm. P. Tilden
Wilton, Seth Saltmarsh

Presbyterian Churches.

Antrim, John M. Whiton
Bedford, Thomas Savage
Derry, J. R. Wellman
Londonderry, T. J. Brainard
Litchfield,
New-Boston, S. M. Kellogg
Peterborough, Henry J. Lamb
Windham, Lorin Thayer

Episcopalian Churches.

Bishop of New-Hampshire, Rt. Rev. Carlton Chase, D. D. Claremont.

Concord, Newton E. Marble
Claremont, Carlton Chase
Henry S. Smith
Dover, Thomas G. Salter
Hopkinton,
Manchester, John Kelly
Portsmouth, Charles Burroughs
Wentworth L. Childs
Plainfield, Ezra Jones
Walpole, Nathaniel Sprague

The next annual Convention for the Diocese of New-Hampshire will be held at Concord, on the last Wednesday of May, 1852. Rev. Ezra Jones appointed to preach the Convention Sermon.

Baptist Churches.

I. *Calvinistic Baptist Churches.*

Amherst, David Burroughs
Bennington, —— Lovejoy
Brentwood, J. H. Lerned
Bradford, J. Peacock
Bow, S. S. Leighton
Campton, —— Huntley
Carroll, Wm. Baker
Chester, —— Thing
Claremont, O. Ayer
Concord, Charles W. Flanders
Cornish, N. P. Foster
Danbury, —— Huntington
Deerfield, J. N. Chase
Dover, —— Hill
Dunbarton, —— Cook
Exeter, —— French
Fisherville, E. Worth
Fitzwilliam, —— Danrimple
Goshen, A. Abell*
E. Farr
Goffstown, J. W. Poland
Greenfield, A. Jones
Groton, S. G. Kennie
Hampton-Falls, Z. Jones
Hanover, D. F. Richardson
Hancock, W. M. Guilford
Hebron,
Hill, B. Ropes
Hinsdale, H. S. Streeter
Hollis, D. P. Deming
Hopkinton,
Hudson, J. Storer
Jaffrey, E. K. Bailey
Jefferson, A. Bedel
Keene, Gilbert Robbins
Londonderry,
Lyme,
Lyndeborough,
Manchester, T. Sawyer
T. Woodbury
Marlborough, Norman Clark
Mason, D. French

Meredith, R. Richardson
Milan, L. Kingsbury
Milford, Ira Person
Nashville, D. D. Pratt
New-Boston, David Gage
New-Hampton, L. Tracy
E. B. Smith*
James Upham*
New-Ipswich, —— House
New-London, E. Dodge
Newport, —— Adams
Newton, —— Blower
Northwood, B. Knight
Peterborough, J. M. Chick
Pittsfield, J. M. Coburn
Plaistow, Benj. Wheeler
Plainfield, S. W. Miles
Portsmouth, S. Lamson
Richmond, John Hunt
Rumney, J. S. Herrick
Sanbornton, O. Barron
D. Hodge
W. Norris
Sutton, C. Newhall
Stratham, J. M. Wedgewood
Somersworth, —— Hooper
South-Hampton, —— Ladd
Swanzey, D. G. Mason
Troy, A. M. Piper
Warner,
Washington, A. Heald
Levi M. Powers
Weare,
Wilton, H. Eaton
Windsor, S. M. Powers
Woodstock, D. L. Hawley.

*Ordained Ministers, but not in charge of any church or society

II. *Free-Will Baptists.*

Albany, J. Fletcher
T. Brown
Alexandria, Amos Brown
Alton, Hezekiah Buzzell
S. W. Sawyer
Andover, Elijah Watson
S. Robbins
Barnstead, David Garland
L. Lewis
Barrington, S. Sherburne
Bartlett, *Samuel Wheeler*
Bethlehem, C. E. Blake
Bristol, —— Furnald
Benton, John Davis
Bradford, Hiram Holmes
J. J. Wentworth
Bridgwater, D. Batchelder
Brookfield, J. Runnells
Candia, Mark Atwood
Canaan, Job C. Tyler
Canterbury, J. M. Harper
Jeremiah Clough
W. P. Chase
U. Chase
Chichester, Wm. Swain
Concord, —— Smith
Conway, Larkin A. Long
Danville, P. S. Burbank
Deerfield,
Deering,
Dover, Elias Hutchins
C. Allen Eastman
A. D. Smith
Eaton, J. E. Mills
K. Atkinson
R. Gaskill
T. Sanborn
Effingham, Oliver Butler
Moses Hanson
N. Foss
Epping, P. Hanscom
Epsom,
Farmington, D. Wedgewood
Franconia, N. K. George
Gilford, —— True,
Gilmanton, Peter Clark
D Moody
L. Mason
S. W. Perkins
Goshen, William Dodge
Grafton,
Haverhill, Abel Wheeler
Holderness, S. Thompson
—— Sanborn
Hopkinton, S. T. Catlin
Jackson, G. H. Pinkham
Mark Manson
Landaff, Geo. W. Cogswell
Lebanon, E. Blaisdell
C. Corson
D. B. Cowell
Lincoln, G. W. Russell
Lisbon, P. Fitzgerald
M. Cole, 1t.

Loudon, W. A. Sargent
Manchester, J. B. Davis
Meredith, S. J. Pitman
L. S. Wells
R. Stevens
Middleton, J. Small
Moultonborough, S. F. Bean
Newbury, Amos Emery
Jonathan Rowe
New-Hampton, T. Perkins
Simeon Dana
E. Fisk
New-Durham, N. Berry
Josiah Glines
New-Market, David Marston
Newport, Nathaniel B. Smith
Northwood, —— Moulton
Nottingham, Alexander Tuttle
Ossipee, John Chick
J. L. Cooley
James Bodge
Pittsfield, E. True
Plymouth, —— Leavitt
Poplin, John Marsh
Portsmouth, —— Pinkham
Raymond, Tobias Foss
Joseph Fullonton
Rochester, —— Whitney
J. Meader
Sanbornton, S. W. Perkins
Sandwich, Levi Tasker
Strafford, E. Place
John Caverly
J. Winckley
Stark, Clifford Cole
Somersworth, —— Brooks
Sutton, Isaac Peaslee
Springfield, Jesse Cross
Tamworth, Wm. S. Merrill
Thornton,
Tuftonborough, S. F. Bean
Wakefield, J. Spinney
Weare,
Wentworth, D. W. Jessamine
Wilmot,
Whitefield, John Morse
Almon Shepherd
Wolfborough, S. Coffin
C. Parris
Wm. K. Lucas
Woodstock, G. W. Russell

In the list of Free-Will Baptists, the names which are printed in *italics* denote preachers *unordained*. It. after the name, denotes *Itinerant*.

Christian Denomination.

Andover, East, G. W. Hutchinson
Barrington, R B. Stacy
Bradford, John Gillingham
Boscawen, Jacob Davis
Canterbury, John Harriman
Colebrook, Wm. S. Morrill
Dover, Jacob Davis
Durham, Samuel E. Mosher
Franklin, O. J. Wait
Seth Hinkley
Farmington, John H. Nutter
Fisherville, J. M. Smith
Freedom, —— Cox
Gilmanton, S. Nutt
Gilsum, A. J. Howard
Charles E. Baker
Hopkinton, N. D. Sleeper
Hill, M. Polley
Benj. Calley
Kensington, J. C. Blodgett
Lee, Israel Chesley
Litchfield, A. Fletcher
Mason, A. G. Comings
Milton, *Daniel B. Goodwin*
J. T. G. Colby
J. J. Plummer
Middleton, *Bethuel Ellis*
Marlow, J. R. Burnham
Moultonborough, J. M. Hodsdon
New-London, Peter M. Hersey
North-Hampton, S. S. White
New-Castle, David Knowlton
Newton,
Ossipee, Abraham Sanborn
Portsmouth, T. Holmes
Rye, Wm. Ireland
Stratham, Noah Piper
Daniel Wiggin, jr.
Salisbury, John F. Whitney
Strafford, John Hinkley
Stewartstown, Wm. S. Morrill
Sunapee, *John Young, jr.*
Tamworth, Frederick Cogswell
Tuftonborough, Wm. Blaisdell
Washington, Seth Ross

Wolfborough, Benj. Dickson
W. H. Nason
Westmoreland, East, Moses
Winchester
Walpole, J. Farnham

Methodist Churches.

This denomination in New-Hampshire is divided into three Districts, which hold an Annual Conference in some one of the Districts. The next Conference will be held at Nashua.

Appointments of the N. H. Conference.

DOVER DISTRICT—Elisha Adams, P. E.

Dover, Justin Spaulding
J. Ashton*
Salmon Falls Mission, H. Drew
Great Falls, James Pike
do Miss. Henry Hill
Rochester, J. C. Cromack
J. Warren
L. B. Wentworth*
Milton, K. Hadley
Newmarket, H. H. Hartwell
S. Newmarket & Exeter, Wm. Hewes
J. Smith*
Kingston, Henry Nutter
E. Kingston, to be supplied
J. M. Sanborn*
Amesbury Mission, Chs. C. Burr
E. Salisbury, Ira A. Sweatland
S. Palmer*
Seabrook, to be supplied
Hampton, Matthew Newhall
Farmington, C. Tebbets*
Stratham, J. F. Adams †
M. Sanderson*
Durham, J. Adams*
Portsmouth, Samuel Kelley
R. S. Rust
W. Phillips
Rye & Newington Mission, Abel Heath
S. Hoyt*
J. Nutter*
Greenland, Silas Green
Epping Mission, John Gould
Ezra Barber*
N. Ladd †
J. Stephens †
Raymond, J. C. Emerson
Poplin, to be supplied
L. B. Gordon*
Sandown, James Adams
Wm. French*
Dr. French*
North Salem, Benj. R. Hoyt
Salem, Wm. D. Cass
Lawrence, S. Kelley
Derry, to be supplied
C. Dustin*
E. G. Perham*
Auburn, John Parker
Chester, W. Wilbur †
Londonderry, J. M. Young †
Manchester, 1st, Isaac W. Huntley
C. H. Eastman*
Manchester, Elm St., Silas Quimby
R. Mitchel*
Suncook & Pembroke, J. Thurston
Chichester & Loudon, G. W. T. Rogers
O. Hinds †
Northfield, Franklin Furber
A Kidder †
S. Green †
East Sanbornton, L. D. Blodgett
Gilmanton, James M. Hartwell
—— Bean*

CONCORD DISTRICT—Charles N. Smith, P. E.

Concord, Frederick A. Hewes
J. Dempster
O. C. Baker
S. M. Vail
E. Smith
—— Hall*

Fisherville, to be supplied
Warner & Boscawen, to be supplied
Wilmot, Andover, Salisbury, } J. G. Johnson
Henniker, Hopkinton, } A. M. Osgood
Hooksett & Bow, A. Folsom
Goffstown, to be supplied
Nashville, Elijah Mason
Nashua, John McLaughlin
J. Boyce*
Hudson, George F. Wells
Amherst, to be supplied
O. Watkins*
New-Ipswich, Orlando H. Jasper
—— Merrill*
Rindge, Ezekiel Adams
Peterborough, Geo. S. Dearborn
Marlboro', Dublin, } Ira Carter
Winchester, Richmond & Hinsdale } A. C. Mason J. Perkins
Washington, D. H. Sanborn*
Walpole Miss., F. Q. Barrows
Gilsum Miss. & Alstead, Joseph Hayes
Marlow, H. C. Wood
P. C. Fitch*
N.Charlestown & Charlestown, Simeon P. Heath
Lempster, N. W. Aspinwall
M. Ladd*
Unity & Acworth, George W. Bryant
C. H. Chase,
Daniel Lee
Claremont, Lewis Howard
Joshua Colby
Cornish Miss., L. D. Draper
Newport, Warren F. Evans
Grantham, Josiah A. Scarritt
Deering & Hillsborough, John English

HAVERHILL DISTRICT—Reuben Dearborn, P. E.

Haverhill, Charles H. Lovejoy
C. B. M. Woodward.†
N. Haverhill & Benton, Daniel W. Barber
Lebanon, Hanover, } Elihu Scott
Enfield Miss., H. N. Toplin
Canaan, N. L. Chase
Bristol & Hill, Calvin Holman
—— Sleeper*
—— Blodgett*
Alexandria, Hebron & Groton, Stephen Eastman
J. Gould †
Plymouth, Geo. W. H. Clark
David McIndoe
Campton & Woodstock, Jas. G. Smith †
Sandwich, Rufus Tilton
Moultonorough & Tamworth, Jesse W. Spencer
C. Olin †
Tuftonboro' & Wolfboro', J. W. Johnson
Franconia, G. F. Wells †
Warren & Orford, L. L. Eastman
Lyman, to be supplied
Lisbon, Richard Newhall
O. Savage*
Landaff, A. S. Tenney
Littleton Miss., S. Holman
Whitefield & Bethlehem, J. M. Blake
C. Cowing †
B. D. Brewster*
W. Straw*
Lancaster, J. W. Gurnsey
Stark & Milan Miss., to be supplied
Columbia Miss., G. P. Warner
Pickens Boynton †
Dalton, to be supplied

*Local Preachers.
†Superannuate Preachers.

Universalist Churches.

Alstead, J. Barber
Brentwood, N. Goldsmith
Concord, John Moore
T. Barron*

J. F. Witherell,* (Fishervlle)
Dover, T. J. Greenwood
Exeter, R. O. Williams
Hinsdale, E. Davis
Jaffrey,
Lebanon,
Meredith (B'ge) J. P. Atkinson
Manchester, B. M. Tillotson
Nashua, L. C. Browne
Portsm'th, W. A. P. Dillingham.
Richmond, J. Britton
Rumney, M. B. Newell
Temple, S. Laws
Thornton, C. C. Clark
Washington, N. R. Wright
Warner, L. Willis,
W. Harriman
Westmoreland, P. Hersey
Winchester,

Shakers.

In New-Hampshire, there are two Societies; one located at Enfield, the other at Canterbury; both societies contain about 600 members.

Bishop, Joseph Johnson.
Associate, Abraham Perkins.
Trustees for Enfield, Otis Holbrook, Caleb M. Dyer.
Trustees for Canterbury, David Parker, Thomas Hoyt.

Catholic.

Dover, Patrick Cannovan.

MEDICAL DEPARTMENT.

New-Hampshire Medical Society,

Held its sixty-first annual meeting at Concord, June 3, 1851.

OFFICERS FOR 1851–2.

President, E. R. Peaslee, M. D., Hanover.
Vice-President, Ezra Carter, M. D., Concord.
Secretary, E. K. Webster, M. D., Boscawen.
Treasurer, Silas Cummings, M. D., Fitzwilliam.
Councillors, Nathan Sanborn, M. D., L. M. Knight, M. D., Albert Smith, M. D., P. A. Stackpole, M. D., Noah Martin, M. D., J. Bartlett, M. D., G. B. Twitchell, M. D., J. L. Sweatt, M. D., A. Smalley, M. D., J. F. Hall, M. D., Wm. H. H. Mason, M. D., E. B. Hammond, M. D., J. C. Eastman, M. D., and J. Clough, M. D.
Censors, John Carr, M. D., M. R. Woodbury, M. D., T. H. Marshall, M. D., J. C. Eastman, M. D., J. P. Whittemore, M. D., Dixi Crosby, M. D., J. Batcheller, M. D., F. Boyden, M. D., E. Bartlett, M. D., J. F. Hall, M. D., J. Blake, M. D., E. Spalding, M. D., C. B. Hamilton, M. D., and J. E. Tyler, M. D.
Corresponding Secretaries, F. P. Fitch, M. D., A. Smalley, M. D., J. Blake, M. D., E. H. Parker, M. D., N. Martin, M. D., J. Bartlett, M. D., and J. Batcheller, M. D.
Delegates to Dartmouth Medical Institution, W. W. Brown, M. D., J. S. Furnald, M. D., and Thomas H. Marshall, M. D.
Orators, E. H. Parker, M. D., C. P. Gage, M. D., J. E. Tyler, M. D., and P. A. Stackpole, M. D.

Centre District Medical Society, held its Annual Meeting at Concord, on the 7th of May, 1851.

OFFICERS FOR 1851–2.

President, J. Merrill, M. D., Dunbarton.
Vice-President, Nathan Sanborn, M. D.
Secretary, Edward H. Parker, A. M., M. D., Concord.
Treasurer, G. H. Hubbard, M. D.
Councillors, John Carr, M. D., E. K. Webster, M. D., Wm. P. Stone, M. D.

Librarian, C. P. Gage, M. D.
Library Committee, E. G. Moore, M. D., Wm. H. Smart, M. D.

Strafford District Medical Society, held its forty-third anniversary at Dover, Jan. 22d, 1851.

OFFICERS FOR 1851.

President, Nathaniel Low, M. D.
Secretary and Librarian, P. A. Stackpole, M. D.
Treasurer, J. H. Smith, M. D.
Councillors, J. C. Hanson, M. D., M. R. Warren, M. D., J. E. Tyler, M. D.
Auditor, Jeremiah Horne, M. D.
Orators, L. G. Gill, M. D., Abner Ham, M. D., J. Farrington, jr., M. D.

Physicians in New-Hampshire.

Acworth, Benj. C. Parker,
Lyman Brooks,
Stephen Carleton.
Alexandria, H. Fowler.
Alstead, Abner Bliss,
Winslow B. Porter.
Alton, John Morrison,
Nathaniel Dorman,
I. W. Lougee.
Amherst, M. Spaulding,
Francis P. Fitch,
G. W. Moore.
Andover, T. Elkins,
H. A. Weymouth.
Antrim, Jeremiah Stickney,
D. W. Haselton.
Atkinson, Isaac B. Hovey.
Auburn, Nathan Plummer.
Barnstead, Wm. Grover,
A. G. Weeks.
Barrington, J. S. Fernald,
Robert Woodbury,
David McDaniel, jr.,
Wm. Waterhouse.
Bath, John French,
S. D. Colburn,
Moses F. Morrison,
J. S. Ross.
Bedford, P. P. Woodbury,
H. Clinton Parker,
J. D. Walker.
Bennington, J. B. Parsons.
Boscawen, E. K. Webster,
Stephen Emery,
T. H. Currie,
N. H. Arey.
Bradford, Jason H. Ames,
C. M. Fisk.
Brentwood, Joseph Dalton.
Bristol, Jacob S. Eaton,
Moody C. Sawyer,
J. M. Hoyt,
T. S. Chase.
Brookline, J. C. Shattuck.
Campton, B. W. Foss,
Jesse A. Sanborn.
Canaan, A. Morgan,
Ara Wheat.

Candia, Isaiah Lane,
R. H. Page.
Canterbury, J. M. Harper,
Thomas Corbett,
Lorain T. Weeks.
Centre-Harbor, D. Darling.
Charlestown, J. Saunders,
Samuel Webber,
G. C. Spencer.
Chester, J. P. Whittemore,
B. Dearborn, *Bot.*
Chesterfield, H. Carpenter,
John O. French.
Chichester, Wm. A. Mack.
Claremont, Josiah Richards,
Robert S. Gleason,
F. T. Kidder, *Surg. Dent.*
S. G. Jarvis,
Nathaniel Tolles,
W. M. Ladd,
Carl A. Volk.
Colebrook, L. Lumbard,
Augustus Harris.
Columbia, Lewis Snow.
Concord, Thomas Chadbourne,
Ezra Carter,
M. T. Willard, *Sur. Dent.*
Timothy Haynes,
C. P. Gage,
Moses Carter,
E. G. Moore,
Wm. Prescott,
E. Wilson,
E. H. Parker,
A. Morril, *Homeo.*
W. H. Hosmer,
Wm. H. Smart,
B. S. Warren, *Bot.*
Conway, Jere Chandler,
Jonathan R. Thompson.
Cornish, Elijah Boardman,
Lyman Hall,
N. P. Foster.
Croydon, D. D. Marsh,
W. Barton.
Dalton, J. Bronson.
Danbury, W. P. Stone.
Deerfield, Stephen Brown,
Israel N. Gale,
J. S. Hidden.
Deering, D. F. Frye.
Derry, Geo. Farrar,
T. G. Simpson,
J. H. Crombie.
Dover, Nathaniel Low,
Noah Martin,
Joseph H. Smith,
Albert G. Fenner,
Dryden Smith,
Nicholas L. Folsom,
Paul A. Stackpole,
Bethuel Keith, *Botanic*,
J. Horne,
Robert Thompson,
Henry Smith, *Botanic*,
J. H. Paul, *Dentist*,
Alphonso Bickford,
Levi G. Hill,
T. J. W. Pray.
Dublin, Asa Heald,
R. N. Porter,
L. K. Hatch.
Dunbarton, Jesse Merrill.
Durham, Thomas Flanders,
R. Steele.
Eaton, Daniel S. Hobbs,
A. Manning.
Effingham, S. S. Jones.
Ellsworth, D. J. Doe.
Enfield, John Clough,
S. G. Wood.
Epping, N. Batchelder,

Wm. Gilman.
Epsom, L. W. Peabody.
Exeter, Wm. Perry,
David W. Gorham,
Samuel B. Swett,
Wm. G. Perry,
Franklin Lane,
W. L. Johnson, *Sur. Dent.*
G. Odiorne.
Farmington, D. T. Parker,
Samuel Pray, jr.,
Abner Ham.
Fitzwilliam, Silas Cummings.
Francestown, E. B. Cummings,
W. P. Gambell, *Hom.*
Franconia, John C. Colby.
Franklin,
L. M. Knight,
S. B. Kelley.
Freedom, Calvin Topliff.
Gilford, G. W. Munsey,
Thomas M. Sanborn,
G. W. Garland,
B. F. Ayer.
Gilmanton, Otis French,
Nahum Wight,
Joseph Gould,
E. F. Hurd.
Gilsum, G. W. Hammond,
Kimball D. Webster.
Goffstown, Daniel Little,
Alonzo F. Carr.
Goshen, G. McIntire.
Grafton, James R. Smiley,
Willard Sayles.
Greenfield, John Ramsay,
J. Lebosquet.
Greenland, Geo. Odell,
G. C. Clough.
Groton, S. H. Melcher.
Hampstead, James Knight,
J. C. Eastman,
Joseph Eastman.
Hampton, Eb'r Lawrence,
A. B. Lord.
Hampton-Falls, W. T. Merrill,
Hancock, L. W. Wilkins,
De Witt C. Hadley.
Hanover, Dixi Crosby,
Edmund R. Peaslee,
Thomas P. Hill.
Haverhill, Hiram Morgan,
P. Spaulding,
H. B. Leonard.
Henniker, Nathan Sanborn,
Jacob Straw.
Hill, R. Fellows.
Hillsborough, E. Hatch,
Thomas Preston,
B. Lyford,
Abel C. Burnham.
Hinsdale, Fred. Boyden.
Holderness, Sam'l Wright,
J. A. Dana.
Hollis, Oliver Scripture,
L. B. Farrar.
Hooksett, Horace Gage.
Hopkinton, Cyril C. Tyler,
Stephen Currier,
Alexander Rogers,
J. Wilson,
G. L. Simpson.
Hudson, James Emery,
D. Onslow Smith.
Jaffrey, G. A. Phelps,
Roderick R. Perkins.
Jackson, Daniel Dinsmoor.
Keene, Charles G. Adams,
Dudley Smith,
Geo. B. Twitchell,
F. S. Stratton, *Surg. Dent.*

Daniel Adams,
A. S. Carpenter,
—— White.
Kensington, Jona. Brown,
Jacob Williams.
Kingston, Ezra B. Gale,
Thomas Bassett,
Levi S. Bartlett.
Landaff, Ira Clark.
Lancaster, Benj. Hunking,
Jacob E. Stickney,
J. W. Barney,
E. Lyman,
Freedom Dinsmoor,
O. G. Hall,
P. Brooks, *Dent.*
Langdon, Leland J. Graves.
Lebanon, Benj. T. Hubbard,
Benj. Gallup,
Caleb Plastridge.
Lempster, Truman Abell,
J. N Butler.
Lisbon, Moses Hibbard,
Benj. Thompson.
Littleton, Wm. Burns,
Adam Moore,
C. M. Tuttle.
Londonderry, D. H. Batchelder,
W. J. Campbell.
Loudon, John Fellows,
—— Shannon.
Lyman, Samuel Hoskins.
Lyme, C. B. Hamilton,
Abraham O. Dickey,
Adoniram Smalley.
Lyndeborough, I. Herrick, *Homeo.*
Manchester, Z. Colburn,
M. G. J. Tewksbury,
Charles Wells,
James Babb,
Wm. D. Buck,
Nathaniel Wheat,
Josiah Crosby,
J. S. Elliot,
Thomas R. Crosby,
Amos G. Gale,
James A. Gregg,
Jeremiah Gates,
Sylvanus Bunton,
Wm. Gray,
D. F. Stark,
E. H. Davis,
Thomas Wheat,
David Morse,
S. W. Jones,
J. A. D. Gregg,
Isaac Doton,
W. S. Collins,
J. M. Hawkes, *Bot.*
Thomas Payne, do.
T. M. Hanson, do.
E. G. Gilford, do.
Moody Page, do.
D. O. Collins, do.
J. A. Tebbetts,
—— Jones,
Marlborough, J. Batcheller.
Marlow, Wm. Perkins.
Mason, Willis Johnson,
Thomas H. Marshall.
Meredith, John Sanborn,
Robert E. Merrill,
John L. Perley,
J. K. Knowles,
Jeremiah Smith,
Albert A. Moulton,
C. C. Tebbetts,
O. Ayers.
Merrimack, Harrison Eaton,
Marshall Merriam.
Milan, O. Twitchell.
Middleton, M. R. Warren.
Milford, S. Smith Stickney,

Jonas Hutchinson,
H. Eldredge.
Milton, Stephen Drew,
John L. Swinerton,
D. E. Palmer,
J. C. Buck.
Mont-Vernon, J. K. Smith,
S. C. Dearborn.
Moultonborough, Thomas Shannon,
Wm. H. H. Mason.
Nashua, Ebenezer Dearborn,
Elijah Colburn,
Edward Spaulding,
Josiah Kittredge,
E. B. Hammond,
Joshua F. Whittle,
J. Ball, *Dentist*,
J. C. Garland,
E. L. Griffin,
N. J. Moore,
O. A. Woodbury.
Nashville, Josiah G. Graves,
Freeman Horton,
—— Foster.
Nelson, Nehemiah Rand,
Oliver P. Newell.
New-Boston, J. Danforth,
Robert Whipple.
Newbury, Arnold Ellis, *Bot.*
New Hampton, Simeon Dana,
Otis Ayer.
New-Ipswich, S. Gibson,
Thomas H. Cochran,
E. F. Kittredge,
F. Jones.
New-London, S. Whipple.
Newmarket, J. R. Sanborn,
G. W. Kittredge,
Wm. Folsom,
S. B. Woodward,
Nathan B. Chase.
Newport, John L. Swett,
Mason Hatch,
Thomas Sanborn.
Newton, J. G. Gale.
Northfield, M. R. Woodbury.
North-Hampton, M. L. Hobbs.
Northwood,
Thomas Tuttle.
Orford, Alanson Stark,
Willard Hosford,
D. G. Marston.
Ossipee, Alvah Moulton,
Nathaniel Grant,
Greenleaf A. Moulton.
Pelham, L. H. Grosvenor,
H. M. Hook,
Amos Batchelder.
Pembroke, John Pillsbury,
B. H. Phillips,
M. D. Senter.
Peterborough, W. Follansbee.
Daniel B. Cutter,
Albert Smith,
P. D. Badger, *Botanic*.
Piermont, Zeeb Gilman.
Pittsfield, Charles T. Berry,
O. P. Warren, *Botanic*,
R. P. J. Tenney,
Wm. W. Proctor.
Plainfield, Oliver Baker,
J. W. H. Baker,
J. S. Blanchard,
A. S. Huntington.
Plaistow, Nath'l K. Kelley.
Plymouth, Robert Burns,
Samuel Rogers,
Samuel Long.
Portsmouth, J. H. Boardman,
Charles A. Cheever,
Josiah Dwight,
Rufus Kittredge,
N. W. Oliver,

Edward Rundlett,
Robert Treadwell,
G. G. Brewster, *Medical and Surgeon Dentist.*
Samuel Baker, *Dent.*
E. S. Ryder, *Dentist.*
W. E. Ryder, *Dentist.*
Wm. Laighton,
A. Perry, *Botanic,*
B. W. Curtis,
H. Zimmerman, *Homeo.*
Raymond, Peter Y. Frye.
Richmond, S. P. French.
Rindge, E. Darwin Abell,
Josiah Abbott.
Rochester, Samuel Pray,
James Farrington,
John W. Pray,
H. Gove,
James Farrington, jr.,
E. Jenness,
B. W. Sargent.
Rollinsford, J. E. Tyler,
John G. Pike.
Rumney, Daniel L. Simpson,
Samuel Little,
A. C. Hall.
Rye, Warren Parsons.
Salem, Jonathan H. Merrill.
Salisbury, Thos. W. Wilson,
John Baker,
Abraham H. Robinson.
Sanbornton, John Carr,
Nathaniel G. Ladd,
James B. Abbott,
C. K. Kelley.
Sandown, Abram S. French,
T. C. Brigham.
Sandwich, Charles White,
Thomas J. Sweatt,
A. M. Howe, *Homeo.*
Geo. Sanborn,
T. Sanborn.
Seabrook, Jona. Dearborn,
M. G. Carry,
Joseph J. Farrington.
Sharon, Samuel Ryan.
Shelburne, Oliver B. Howe.
Somersworth, E. G. Yeaton,
Charles F. Elliott,
John M. Berry,
Richard Russell,
J. C. Hanson,
C. H. Shackford,
Edward H. Pratt,
S. Wingate.
South Newmarket, George W. Gale.
Springfield, Joseph Nichols.
Stoddard, I. F. Prouty.
Strafford, —— Palmer
Stratham, Josiah Bartlett,
George Odell.
Sutton, Robert Lane,
Diamond Davis,
J. H. Allen.
Swanzey, Henry Baxter,
John F. Jennison,
Willard Adams,
N. B. Barton.
Sunapee, John Hopkins.
Tamworth, Eb'r Wilkinson
Joseph Huntress,
J. Blake.
Temple, D. S. Prescott.
Thornton, Wm. A. Smith,
T. R. Humphrev.
Troy, Charles W. Whitney,
Luke Miller.
Tuftonboro', J. Chapman,
Enoch C. Dow,
Oliver Goss.
Wakefield, C. L. Swazey
S. W. Twitchell.

Walpole, Ebenezer Morse, Jesseniah Kittredge, Geo. S. Smith.
Warner, Leonard Eaton, Parson Whidden.
Warren, Jesse Little, David C. French.
Washington, Austin Newton, Geo. H. Hubbard.
Weare, James Peterson, Leonard W. Page, L. C. Bean.
Wentworth, A. A. Whipple, Peter L. Hoyt.
Westmoreland, G. F. Dunbar.
Whitefield, Albert Winch.
Wilmot, H. Nelson Mason.
Wilton, Timothy Parkhurst.
Winchester, Hosea Pierce, —— Washburn.
Windham, Ira Weston.
Wolfborough, T. J. Tibbetts, Jeremiah F. Hall, Charles Warren.

Railroad Commissioners.

James Weeks, Lancaster.
Asa P. Cate, Northfield.
Stephen W. Dearborn, Exeter.

Greenleaf Clark, Atkinson, *Commissioner of the Boston and Maine Railroad.*

Israel Hunt, Nashua, *Commissioner of the Worcester and Nashua, and Groton and Nashua Railroads.*

It was our intention to have inserted the Railroad Incorporations and Officers in New-Hampshire in full this year, but a part of the prepared copy was destroyed at the fire in August, which rendered it inconvenient.

CITY OF MANCHESTER, 1851-52.

MOSES FELLOWS, *Mayor*, salary, $600.

Aldermen.

David Brigham,
Amasa Waterman,
George T. Mixer,
George Clark,
J. W. Saunders,
Peter Mitchell.

Frederick Smyth, *City Clerk and City Auditor.*

Common Council.

ISAAC W. SMITH, *President.*

Ward 1. Samuel Fish,
A. S. Trask,
Erastus Danielson
2. Geo. M. Stevens,
Nathaniel Smith,
D. C. Bent.
. Daniel W. Fling,
Isaac W. Smith,
J. Mitchell.
4. Francis Reed,
Daniel Haines,
Henry Clough.
5. James McColley,
Benjamin Currier,
Cyrus Sanborn.
6. John L. Kelley,
Daniel C. Gould,
Israel Webster.

George A. French, *Clerk.*

City Solicitor, Daniel Clark.
City Treasurer, Henry B. Chamberlain.
City Physician, Thomas Wheet.
City Marshal and Collector, D. L. Stevens.
Assistant City Marshal, Henry G. Lowell.
Health Officers, D. L. Stevens, E. G. Gilford, S. Bunton.
Police Justice, Chandler E. Potter.
Special Justice, Warren L. Lane.

The Police Court sits one day in each week, and oftener, if necessary, to take cognizance of crimes. For the trial of civil suits and actions, the first Wednesday of every month.

CITY OF PORTSMOUTH, 1851-52.

JOHN LAIGHTON, *Mayor.*

Aldermen.

Ward 1. Jefferson McIntire,
Henry S. Rand,
L. D. Spalding.
2. John Knowlton,
Chs. W. Brewster.
Ward 3. A. B. Vennard,
Oliver Ayres.

Common Council.

SAMUEL N. PLUMER, *President.*

Ward 1. William Rand,
Samuel Rowe,
Charles H. Coffin,
S. P. Treadwell,
James Ayers,
A. D. Gerrish.
Ward 2. Thos. D. Bailey,
Sam'l A. Badger,
Aaron H. Hill,
Samuel S. Greene,
Sam'l N. Plumer,
Edm'd M. Brown,
Chas. J. Colcord,
Ralph C. Cutter,
Samuel Adams.
Ward 3. Samuel W. Moses,
Thos. J. Wittem,
William Varrell,
Joshua Stackpole,
Isaac F. Nelson,
Marcellus Bufford.

City Clerk, John Bennett.
Clerk of the Common Council, Thomas J. Wittem.
City Messenger, Joseph C. Walker.
Treasurer and Collector, Robert Lefavour.

—

Justice of Police Court, Wm. B. Parker.
City Marshal, Andrew J. Beck.
Health Officers, Wm. Laighton, James Anderson, Henry Danielson.

—

Chief Engineer, Oliver Ayres.

City Agent, Albert R. Hatch.

POLITICAL AND MUNICIPAL.

The whole number of votes cast for Governor, in New-Hampshire, on the 2d Tuesday of March, 1851, was 58,111; necessary to a choice, 29,111; the whole number of votes considered as scattering, 179; John Atwood had 12,049; Thomas E. Sawyer had 18,458; and Samuel Dinsmoor 27,425; no one having the requisite number of votes. Samuel Dinsmoor and Thomas E. Sawyer being the two candidates receiving the highest number of votes, were the constitutional candidates, and whose names were laid before the Convention.

The whole number of votes cast in Convention, 257; necessary to a choice, 133; the whole number considered scattering, 21;—Sawyer had 120; Dinsmoor had 145, and was, June 5th, declared elected Governor for the ensuing political year.

Having lost our Municipal and Political *prepared* article at the great fire in Concord, we were unable to obtain the names of the Selectmen in due time for publication, therefore, insert only the Town Clerks' names.

The Census for 1850 is given as prepared by the Marshal, and published in the Statesman and Journal, the official statement from Washington will be given in the Register for 1853, if in readiness.

COUNTY OF ROCKINGHAM.

Towns.	Census for 1850.	Dinsmoor.	Sawyer.	Atwood.	Town Clerks.
Atkinson,	600	81	26	35	Albert Noyes
Auburn,	810	89	73	31	Harrison Burnham
Brentwood,	923	76	104	13	David R. Fellows
Candia,	1482	107	96	142	Henry M. Eaton
Chester,	1301	97	92	44	Silas F. Learnard
Danville,	614	50	14	67	Jonathan Sanborn
Deerfield,	2022	178	64	193	Edmund Rand
Derry,	1850	120	150	74	Thomas Hubbard
East-Kingston,	532	53	33	42	Orlando B. Parker
Epping,	1663	141	128	44	John G. Ordway
Exeter,	3329	212	297	81	Franklin Lane,
Gosport,	103	12			Wm. C. Newton
Greenland,	739	70	41	34	Edward Holmes
Hampstead,	789	101	69	17	N. C. Smith
Hampton,	1197	98	105	34	Josiah Dow
Hampton-Falls,	640	45	55	21	T. L. Sanborn
Kensington,	700	74	83	3	Joseph Poor
Kingston,	1192	111	50	64	Jonathan Severance
Londonderry,	1731	131	179	53	Wm. A. Holmes

New-Castle,	891	77	63	1	Wm. Vennard, 2d
Newmarket,	1939	196	129	54	Paul Chapman
Newton,	685	85	18	54	John Hoit
Newington,	472	71	23	17	John A. Pickering
North-Hampton,	822	108	48	16	Thomas D. Hobbs
Northwood,	1308	144	54	69	Smith Knowles
Nottingham,	1268	138	20	62	Thomas B. Bartlett
Plaistow,	748	83	31	52	Moses A. Dow
Poplin,	509	40	52	27	Ezra Currier
Portsmouth,	9739				
Ward No. 1,		180	128	60	Samuel Rowe
" " 2,		155	260	61	Andrew J. Penhallow
" " 3,		195	123	33	Joseph C. Walker
Raymond,	1256	109	46	47	J. S. James
Rye,	1296	153	41	3	John A. Trefethen
Salem,	1555	154	124	21	John R. Wheeler
Sandown,	566	85	29	10	James Eaton
Seabrook,	1296	85	113	9	Nicholas Pike
South-Hampton,	472	79	7	18	James M. Jewell
So. Newmarket,	516	53	71	8	N. F. Kimball
Stratham,	843	74	43	49	John M. Wedgwood
Windham,	818	46	110	12	Jeremiah Morrison

COUNTY OF STRAFFORD.

Barrington,	1754	193	182	28	Benj. Thompson
Dover,	8186	472	719	152	Charles E. Soule
Durham,	1499	155	76	63	Joshua B. Smith
Farmington,	1699	204	166	18	L. Wentworth
Lee,	864	139	17	53	Paul Giles
Madbury,	483	56	64	1	Ezra E. Demeritt
Middleton,	476	77	27	10	David E. D. Frost
Milton,	1619	109	173	27	Robert Mathes
New-Durham,	1048	113	69	16	Baalis B. Tebbets
Rochester,	3006	239	203	86	Jabez Dame, jr.
Rollinsford,	1862	42	169	24	John G. Pike
Somersworth,	4943	221	314	130	Shubael B. Cole
Strafford,	1920	244	166	37	Joseph A. Clough

COUNTY OF BELKNAP.

Alton,	1795	190	117	60	Stephen W. Hayes
Barnstead,	1848	305	43	81	Enos George
Centre-Harbor	544	78	14	24	James Jackson
Gilford,	2425	217	177	78	Ebenezer S. Hunt
Gilmanton	3282	346	174	95	Alfred Prescott
Meredith,	3521	321	152	115	Stephen J. Pitman
New Hampton,	1612	127	69	98	James Simpson
Sanburnton,	2595	302	268	75	James B. Abbott

COUNTY OF CARROLL.

Albany,	455	54	18	16	Henry E. Eastman
Brookfield,	552	56	16	49	Jeremiah Chamberlain
Chatham,	516	82	10		R. W. Guptill
Conway	1769	160	105	21	Jonathan R. Thomson
Eaton,	1751	150	139	35	Samuel Robertson
Effingham,	1252	129	28	32	Carr L. Drake
Freedom,	910	146	16	5	Uriah Towle
Moultonboro',	1748	171	24	58	Abner Adams
Ossipee,	2122	194	81	93	Sanbon B. Carter
Sandwich,	2577	113	117	144	N. G. French
Tamworth,	1766	105	77	118	Levi E. Remick
Tuftonboro',	1305	185	10	51	J. H. Piper
Wakefield,	1405	176	117	17	James A. Chesley
Wolfboro',	2038	279	61	80	Matthias M. Haines

COUNTY OF MERRIMACK.

Allenstown,	526	72	12	17	John W. Ames
Andover,	1220	167	49	36	H. A. Weymouth
Bradford,	1341	121	13	145	Hiram Blanchard
Bow,	1055	149	1	64	Flanders Walker
Boscawen,	2063	135	177	49	Hezekiah Fellows
Canterbury,	1614	83	36	129	Edward Osgood
Chichester,	997	117	18	59	Hosea C. Knowlton
Concord,	8584	786	464	422	Wm. D. Robinson
Dunbarton,	915	67	51	91	Leonard Rowell
Epsom,	1365	131		91	Robert Knox
Franklin,	1251	117	102	37	John H. Rowell
Henniker,	1690	195	21	148	James Caldwell
Hooksett,	1503	126	69	70	Jesse Gault, jr.
Hopkinton,	2169	235	95	149	Jacob Patterson
Loudon,	1553	120	56	109	John Fellows
Newbury,	738	109	12	42	Arnold Ellis
New-London,	945	83	60	98	Charles S. Sargent
Northfield,	1332	169	52	52	Charles J. Wadleigh
Pembroke,	1732	108	71	84	Wm. Haseltine, jr.
Pittsfield,	1828	209	68	55	Wm. C. Osgood
Salisbury,	1228	159	54	18	A. H. Robinson
Sutton,	1387	153	14	121	C. G. Pressey
Warner,	2038	242	20	128	Moses D. Wheeler
Wilmot,	1272	185	24	56	Merrill Cross

COUNTY OF HILLSBOROUGH.

Amherst,	1613	104	104	101	Albert Hardy
Antrim,	1143	134	34	84	Charles McKean
Bedford,	1906	112	177	79	Andrew J. Dow
Bennington,	541	61	11	30	John W. Flagg
Brookline,	718	87	81	5	Henry B. Stiles
Deering,	890	68	26	111	Wm. Forsaith
Francestown,	1114	66	86	90	Thomas B. Bradford
Goffstown,	2270	152	69	193	Alfred Poor
Greenfield,	716	98	17	50	Charles Richardson
Hancock,	1012	121	52	42	Ambrose C. Blood

Hillsborough,	1685	206	63	70	Wm. B. Whittemore
Hollis,	1293	152	107	43	Wm. P. Hale
Hudson,	1312	105	31	104	Paul Colburn
Litchfield,	447	57	35	10	Samuel Chase
Lyndeborough,	968	92	27	99	Joel H. Tarbell
Manchester,	13933				
Ward No. 1,		26	210	49	D. E. Hapgood
" " 2,		31	72	47	Wm. Raynolds
" " 3,		109	141	50	George P. Prescott
" " 4,		109	154	66	Samuel N. Bell
" " 5,		167	129	136	D. F. Whittle
" " 6,		65	95	107	J. Y. McQuesten
Mason,	1226	108	57	97	A. G. Comings
Merrimack,	1250	99	129	6	M. P. Nichols
Milford,	2159	71	88	202	Charles R. Wallace
Mont-Vernon,	722	48	15	98	John D. Nutter
Nashua,	5820	343	497	110	O. D. Murray
Nashville,	3122	243	243	60	Horatio Kimball
New-Ipswich,	1877	78	123	75	John Clark
New-Boston,	1476	49	18	241	Waterman Burr
Pelham,	1071	106	80	17	John Woodbury
Peterborough,	2222	129	110	61	Rufus Forbush
Sharon,	226	41	12	1	Henry McCoy
Temple,	579	42	44	24	Martin Heald
Weare,	2436	151	41	270	Israel Hovey
Wilton,	1161	93	51	90	Timothy Parkhurst,
Windsor,	172	22	6	15	Samuel Chapman

COUNTY OF CHESHIRE.

Alstead,	1425	130	135	40	Ariel K Severance
Chesterfield,	1680	146	143	4	John O. French
Dublin,	1088	40	100	61	Ebenezer Greenwood
Fitzwilliam,	1482	67	158	30	J. J. Allen, jr.
Gilsum,	666	81	33	30	Israel B. Loveland
Hinsdale,	1903	72	129	13	Samuel Perham
Jaffrey,	1497	96	120	42	John Fox
Keene,	3392	206	342	54	Albert Godfrey
Marlborough,	886	40	79	66	Wm. Boyden
Marlow,	708	125	21	29	Edmund Jones
Nelson,	751	13	59	85	Horatio Osgood
Richmond,	1128	105	61	46	Wm. Bassett
Rindge,	1274	44	185	25	Thomas Ingalls
Roxbury,	260	15	32	12	Charles G. Blanchard
Stoddard,	1105	122	78	10	Ebenezer A. Rice
Sullivan,	468	21	62	9	C. F. Wilson
Surry,	556	53	55	4	Eliphalet Dort
Swanzey,	2106	214	69	68	Joseph Hammond, jr.
Troy,	759	63	82	21	Luke Miller
Walpole,	2034	178	190	19	Wm. Ruggles
Westmoreland,	1677	158	76	10	Anson Cole
Winchester,	3296	125	215	95	Daniel A. Severance

COUNTY OF SULLIVAN.

Acworth,	1251	125	92	19	C. M. Woodbury
Charlestown,	1644	115	168	9	Samuel L. Wilder, jr.
Claremont,	3606	152	273	91	Josiah Stevens
Cornish,	1606	126	103	81	Orlando Powers
Croydon,	861	70	34	91	Nathan Hall
Goshen,	659	107	21	17	Horace Baker
Grantham,	784	82	14	60	J. N. Brown
Langdon,	575	42	61	1	John L. Clark
Lempster,	906	85	26	77	Abner Chase
Newport,	2020	236	169	51	Sawyer Belknap
Plainfield,	1392	158	123	18	E. M. Sargent
Springfield,	1270	157	20	72	Levi Richardson
Sunapee,	787	158	8	20	Josiah Turner
Unity,	961	156	38	13	James M. Ladd
Washington,	1054	77	65	71	Henry Train

COUNTY OF GRAFTON.

Alexandria,	1273	134	45	49	James Crawford
Bath,	1514	83	95	28	Isaac Patterson
Benton,	478	74	18	8	Chase Whitcher
Bethlehem,	950	126	22	26	J. G. Sinclair
Bridgewater,	664	81	21	35	Elisha Worthen
Bristol,	1103	64	81	74	George M. Cavis
Campton,	1439	156	80	67	I. A. Sanborn
Canaan,	1683	137	112	74	J. Burns Wallace,
Danbury,	934	98	17	67	T. E. Clough
Dorchester,	711	99	25	7	Benjamin Davis
Ellsworth,	320	59	4	8	Jonathan Moulton
Enfield,	1742	184	52	49	N. W. Westgate
Franconia,	584	58	12	42	E. B. Parker
Grafton,	1259	146	77	19	Otis Kelton, 2d
Groton,	776	80	19	54	Luther C. Hurlbutt
Hanover,	2352	195	140	23	Joseph Tenney
Haverhill,	2405	216	228	32	James S. Barstow
Hebron,	565	71	21	32	David Hazelton
Hill,	951	130	28	31	Wells Forbes
Holderness,	1744	153	168	57	J. Burrows
Landaff,	948	131	30	36	John Poor
Lebanon,	2136	108	134	55	Timothy Kenrick
Lisbon,	1882	172	58	49	Silas Parker
Lincoln,	57	13		2	John Garnsey
Littleton,	2008	166	163	29	F. Hodgman
Lyman,	1442	113	110	30	M. M. Stevens
Lyme,	1618	86	157	47	Asa Shaw
Orange,	451	40	26	16	Samuel Andrews
Orford,	1406	119	128	9	Rufus C. Beal
Piermont,	948	81	71	10	E. W. Harriman
Plymouth,	1290	133	55	69	Hiram Clark
Rumney,	1109	138	27	57	Alva C. Hall
Thornton,	1012	127	35	33	Wm. A. Smith
Warren,	872	160	18	8	Russell K. Clement

Waterville,	40	5	2		George Foss
Wentworth,	1197	172	58	5	Wm. Moore
Woodstock,	418	59		23	Benj. M. Barron, jr.

COUNTY OF COOS.

Bartlett,	761	122	11	5	John D. Thompson
Berlin,	173	6		2	Dexter Wheeler
Cambridge,	33				
Carroll,	299	49		13	Samuel Worthley
Clarksville,	187	30	10		
Colebrook,	908	85	22	21	Jonas Rolfe
Columbia,	762	79	26	36	Alonzo Eastman
Dalton,	750	40	14	52	Wm. B. Crane
Dixville,	8				
Dummer,	171	20	1		William Lovejoy
Errol,	138	31	5		Wm. H. Leverett
Gorham,	224	15	9	4	John T. Peabody
Jackson,	589	38	4	67	Rufus N. Pinkham
Jefferson,	629	64	10	59	Lucius M. Rosebrook
Kilkenny,					
Lancaster,	1559	89	82	125	R. L. Adams
Milan,	493	64	10	16	O. M. Twitchell
Millsfield,	2				
Northumberland,	429	45	15	37	James B. Brown
Pittsburg,	425	36	14	19	John T. Amy
Randolph,	113	17		3	J. C. Leighton
Stark,	418	42	4	17	Solomon Cole
Stratford,	552	86	4	9	Joseph Johnson
Shelburne,	480	29	17	3	O. B. Howe
Stewartstown,	747	112	13	3	Edwin W. Drew
Success,					
Whitefield,	857	78	15	67	Baker Dodge
Hart's Location,		2	1	3	Samuel Lawrence

STATE INSTITUTIONS.

N. H. Asylum for the Insane, Concord.

We give the following statistics for 1850–51, and the officers for 1851–52.

Number of patients in the Asylum May 31, 1850,	-	127
" " admitted from June 1, 1850, to Oct. 1851,	- - - -	138
" " discharged during the year,		129
" " recovered,	- - - - - - -	63
" " partially recovered,	- - -	34
" " unrelieved,	- - - - - - -	14
" " died,	- - - - - - - -	18
Remaining under treatment, Oct. 1, 1851,	- - -	136

The price of board for patients from this State is as follows:

For the first 13 weeks, - - - - - - - - - -	$2.25
For all subsequent time, - - - - - - - - - -	2.00

For these terms patients are supplied with board, fuel and lights, washing, medical attendance, use of horse, carriage, &c.

The sum of $1600 was granted by the Legislature, June, 1851, for the relief of the indigent insane.

The friends of those unfortunate persons needing aid, and agreeable to the above grant, should apply therefor by petition addressed to His Excellency the Governor, to the care of the Superintendent of the Asylum.

President, Wm. Plumer, Epping.

Trustees, Wm. Plumer, Epping; Franklin Pierce, Concord; Charles H. Peaslee, Concord; Warren Lovell, Meredith; Charles Burroughs, Portsmouth; Israel Hunt, Nashua; Joseph B. Walker, Concord; Ralph Metcalf, Newport; Joseph H. Smith, Dover; Amos A. Parker, Fitzwilliam; Isaac Ross, Hanover; David Pillsbury, Chester.

Secretary, Joseph B. Walker.

Superintendent and Treasurer, Andrew McFarland, M. D.

Assistant, Wm. B. Stevens, M. D.

STATE PRISON.

RUFUS DOW, *Warden.*

[New-Hampshire State Prison was completed in 1812, and in August a Warden was appointed by the Governor and Council, whose appointing power continued to June 1837, when the power was invested in the Legislature to choose annually, and Moses C. Pillsbury was the first one *chosen*, June, 1837.]

From the Warden's Report of 1851, we find the whole amount of merchandise, cash received of the late Warden, cash appropriated, and debts due the Prison July 17, 1850, - - - - - - - - - - - - - 3395,28

Amount owed by the Prison, 1850, -	1589,79	
	1805,49	
Gain to the Institution, - - - -	1299,67	
		$3105,16

Invoice of merchandise, due from sundry persons, and cash on hand May 31, '51,	4685,15	
Amount owed by Prison May 31, 1851,	1579,99	
		$3105,16

Prisoners in confinement, May 31, 1851,—95; of whom 11 are in for life.

LITERARY INSTITUTIONS.

Dartmouth College.

Founded at Hanover, by Rev. ELEAZER WHEELOCK, D. D., in the year 1769.

TRUSTEES.

Rev. NATHAN LORD, D. D., President.
His Excellency, SAMUEL DINSMOOR, Ex Officio, *Keene.*
Hon. EDMUND PARKER, *Nashua.*
Hon. JOHN KELLY, *Exeter.*
Hon. RICHARD FLETCHER, LL. D., *Boston.*
Hon. JOEL PARKER, LL. D., *Cambridge, Mass.*
SAMUEL FLETCHER, Esq., *Concord, N. H.*
Rev. ZEDEKIAH S. BARSTOW, D. D., *Keene.*
Rev. NATHANIEL BOUTON, D. D., *Concord.*
Rev. SAMUEL DELANO, *Haverhill.*

Rev. SILAS AIKEN, *Rutland, Vt.*
Hon. ANTHONY COLBY, *New-London.*
Treasurer, DANIEL BLAISDELL, Esq., *Hanover.*

MEDICAL FACULTY.

Rev. NATHAN LORD, D. D., *President.*
Hon. Joel Parker, LL. D., *Prof. of Medical Jurisprudence.*
Dixi Crosby, M. D., *Prof. of Surgery, Obstetrics, &c.*
Edward Elisha Phelps, M. D., *Prof. of the Theory and Practice of Physic and Pathological Anatomy.*
Albert Smith, M. D., *Lecturer on Materia Medica and Therapeutics.*
Oliver Payson Hubbard, M. D., *Prof. of Chemistry and Pharmacy.*
Edmund Randolph Peaslee, M. D., *Prof. of Anatomy and Physiology.*
Andrew T. Fitch, M. D., *Demonstrator of Anatomy.*

The annual course of Medical Lectures begins the first week after commencement, and continues 14 weeks.

The fifty-fifth annual course of Lectures commenced Aug. 1851. Fees for the course, $50. Matriculation, $5. Graduating expenses, $18.

ACADEMICAL FACULTY.

Rev. NATHAN LORD, D. D., *President.*
Rev. Roswell Shurtleff, D. D., *Prof. Emeritus of Moral Phylosophy and Political Economy.*
Rev. Charles Brickett Haddock, D. D., *Prof. of Intellectual Philosophy and Political Economy.*
Alpheus Crosby, A. M., *Prof. Emeritus of the Greek Language and Literature.*
Rev. Daniel J. Noyes, *Phillips Prof. of Theology.*
Ira Young, A. M., *Appleton Prof. of Natural Philosophy and Astronomy.*
Oliver Payson Hubbard, M. D., *Hall Prof. of Mineralogy and Geology, and Professor of Chemistry and Pharmacy.*
Samuel Gilman Brown, A. M., *Evans Prof. of Oratory and Belles-Lettres.*
Edwin David Sanborn, A. M., *Prof. of the Latin Language and Literature.*
John Smith Woodman, A. M., *Prof. of Mathematics.*
John Newton Putnam, A. M., *Prof. of the Greek Language and Literature.*

COMMENCEMENT.

The annual Commencement, last Thursday in July; anniversary of Societies on Wednesday, the day before Commencement. Examination for admission to College, on Tuesday of Commencement week.

VACATIONS.

The first, 4 weeks, beginning the day after Commencement.

The second, 7 weeks, beginning in November.

The third, 2 weeks, in May.

STUDENTS, OCTOBER, 1851.

Medical Students,	45
Senior Sophisters,	63
Junior Sophisters,	49
Sophomores,	67
Freshmen,	58

Methodist General Biblical Institute.

Located in Concord in 1847.

OFFICERS OF THE BOARD OF TRUSTEES.

President, ELISHA HARRIS.
Secretary, OSMON C. BAKER.
Treasurer, WM. PRESCOTT.

FACULTY.

John Dempster, D. D., Osmon C. Baker, A. M., and S. M. Vail, A. M.

We give articles 2d and 3d of their Constitution, which convey the leading objects and doctrines of the Institution.

2. Its object is the more ready and perfect preparation for the Christian Ministry, of young men who shall have been deemed by the church divinely called thereto.

3. No doctrines or opinions which are contrary to the fundamental principles of Methodism, as recorded in the book of Discipline and the Standard authors of the Methodist Episcopal Church, shall be taught in the Institution.

EXPENSES.—No charge is made for tuition.

Board and washing $1.25 per week.

Room rent and furniture 12½ cents per week.

At present the Library contains 2000 volumes, to which the students have access without any additional expense.

The number of Students during the year, 50.

New-Hampshire Historical Society.

INCORPORATED, JUNE 13, 1823.

Annual Meeting, second Wednesday of June.

President, Charles Burroughs, D. D., Portsmouth.
1*st Vice-President*, Hon. Charles H. Peaslee, Concord.
2*d Vice-President*, Edwin D. Sanborn, A. M., Hanover.
Recording Secretary, Joseph B. Walker, Esq., Concord.
Corresponding Sec., Nathaniel Bouton, D. D., Concord.
Treasurer, Ebenezer S. Towle, Esq., Concord.
Librarian, Wm. Prescott, M. D., Concord.

"The library and cabinet of this society are located in the hall over the Merrimack County Bank, at Concord.—The society has published six volumes of collections, containing a large mass of valuable and curious historical matter.

"The society having in view the establishment of such a collection of books and curiosities as shall be an honor to the State and useful to posterity, respectfully ask contributions from every citizen of New-Hampshire who would wish to preserve the memorials of her history and renown. They ask not for themselves alone, but for the benefit of the public and of future generations. Any gift, however small, will be thankfully received and carefully preserved—the name of the donor will be recorded with the gift, in the society's records, and published. Individuals making donations will also be entitled to admission to the rooms, and a free examination of the books and manuscripts."

BOARD OF EDUCATION.

The following officers were appointed for one year commencing July 15, 1851:

	Salary.
Zebulon Jones, Hampton-Falls, for Rockingham, -	$170
Thomas J. Greenwood, Dover, for Strafford, - -	75
Sanbon B. Carter, Ossipee, for Carroll, - - - -	80
Giles Leach, Meredith, for Belknap, - - - - -	60
Hall Roberts, Concord, for Merrimack, - - - - -	130
George W. Moore, Amherst, for Hillsborough, - -	155
Asahel H. Bennett, Winchester, for Cheshire, - - -	120
Dyer H. Sanborn, Washington, for Sullivan, - -	90

Charles Shedd, Campton, for Grafton, - - - - - - 185
Benjamin F. Whidden, Lancaster, for Coös, - - - 135

On the third Wednesday of August, 1851, the several County School Commissioners met at Concord, and organized themselves into the Board of Education, according to law, by choosing a Chairman and Secretary.

Chairman, Zebulon Jones, Hampton-Falls.

Secretary, Hall Roberts, Concord.

From the Fifth Annual Report upon the Common Schools of New-Hampshire, the reports having been made up from June, 1850, to June, 1851.

SUMMARY.

Whole number of school districts reported,	2,222
Number of scholars above four years of age attending school two weeks,	80,134
Number of scholars in the winter schools,	73,301
Average attendance in the winter schools,	59,617
Number of scholars in the summer schools,	58,328
Average attendance in the " "	42,042
Average length of the winter schools, in weeks,	9,213
Average length of the summer " "	8,213
Average monthly wages for male teachers, exclusive of board,	$14,64
Average monthly wages of female teachers, exclusive of board,	6,44
Number of male teachers in winter schools,	1214
Number of female teachers in winter "	822
Money raised by taxes for schools,	$147,968,04
Amount contributed in board and fuel,	11,168,85
Income of local funds,	8,128,50
Interest of Literary Fund,	11,144,75
Amount for Teachers and Institutes,	655,32
Whole amount raised for the district schools,	179,065,46
Whole amount preceding year,	174,517,66
Increase above the previous year,	4,547,80
The whole number of incorporated Academies,	34
Average number of Scholars,	2,063
Number of unincorporated academies, private schools, and schools kept to prolong common schools,	75
Average number of scholars,	3,500

BANKS IN NEW-HAMPSHIRE.

BANK COMMISSIONERS.

Frederick Vose, Walpole.
James M. Rix, Lancaster.
Henry F. French, Exeter.

Granite Bank, Exeter. Capital, $100,000.
President, Moses Sanborn. *Cashier*, S. H. Stevens.
Directors, Moses Sanborn, Charles Connor, Geo. Gardner, Wm. Odlin, Robert Shute, Abner Merrill, Wm. W. Stickney.

Rockingham Bank, Portsmouth. Capital, $150,000.
President, J. M. Tredick. *Cashier*, John J. Pickering.
Directors, J. M. Tredick, James Kennard, Robert Rice, Wm. Jones, Samuel Sheafe, E. F. Sise, J. W. Emery.

Lancaster Bank, Lancaster. Capital, $50,000.
President, Royal Joyslin. *Cashier*, Geo. A. Cossit.
Directors, Royal Joyslin, Richard Kent, David Burnside, George C. Williams, Joseph Colby.

Ashuelot Bank, Keene. Capital, $100,000.
President, Samuel Dinsmoor. *Cashier*, T. H Leverett.
Directors, Samuel Dinsmoor, Phinehas Handerson, T. M. Edwards, Benj. F. Adams, Wm. Dinsmoor, Elijah Carpenter, Sumner Wheeler.

Mechanicks Bank, Concord. Capital, $100,000.
President, Joseph M. Harper. *Cashier*, George Minot.
Directors, Joseph M. Harper, Seth Eastman, Charles H. Peaslee, Cyrus Barton, Josiah Minot, D. M. Carpenter, Paul Wentworth.

Rochester Bank, Rochester. Capital, $119,400.
President, Simon Chase. *Cashier*, John McDuffie, jr.
Directors, Simon Chase, John Greenfield, Charles Dennett, Jas. Farrington, D. Hanson, Jeremy Wingate, Jas. C. Cole.

Nashua Bank, Nashua. Capital, $125,000.
President, Isaac Spalding. *Cashier*, John M. Hunt.
Directors, Isaac Spalding, Jesse Bowers, Z. Shattuck, James Pierce, Robert McGaw, C. C. Boutell, Ebenezer Dearborn.

Cheshire Bank, Keene. Capital, $100,000.
President, John Elliot. *Cashier*, Zebina Newell.
Directors, John Elliot, Levi Chamberlain, John Henry Elliot, George Huntington, John W. Prentiss, Charles Lamson, C. S. Faulkner.

Manchester Bank, Manchester. Capital, $110,000.
President, James U. Parker. *Cashier*, Nathan Parker.
Directors, James U. Parker, Hiram Brown, Geo. W. Pinkerton, D. A. Bunton, J. T. P. Hunt, Isaac Riddle, Daniel Watts.

Connecticut River Bank, Charlestown. Capital, $90,000.
President, Samuel Webber. *Cashier*, George Olcott.
Directors, Samuel Webber, Roswell Robertson, Hope Lathrop, Samuel Walker, Joseph W. Colburn, Lawson Robertson, Royal Shumway.

Mechanics' and Traders' Bank, Portsmouth.
Capital, $141,000.
President, Richard Jenness. *Cashier*, James F. Shores.
Directors, Richard Jenness, Thomas J. Parsons, John Knowlton, Samuel Cleaves, Albert R. Hatch.

Dover Bank, Dover. Capital, $200,000.
President, Joseph H. Smith. *Cashier*, Andrew Peirce.
Directors, J. H. Smith, Andrew Pierce, 3d, Enoch H. Nutter, Noah Martin, Calvin Gage, George Gray.

Merrimack County Bank, Concord. Capital, $80,000.
President, Francis N. Fisk. *Cashier*, E. S. Towle.
Directors, Francis N. Fisk, Samuel Coffin, Abiel Walker, Richard Bradley, Joseph B. Walker.

Piscataqua Exchange Bank, Portsmouth.
Capital, $200,000.
President, W. H. Y. Hackett. *Cashier*, Samuel Lord.
Directors, W. H. Y. Hackett, Ichabod Goodwin, W. M. Shackford, Wm. Stavers, C. S. Toppan.

Belknap County Bank, Meredith Bridge. Capital, $65,000.
President, Warren Lovell. *Cashier*, Daniel M. Gale.
Directors, Warren Lovell, S. W. Mead, J. P. Pitman, Henry Y. Simpson, Samuel Webster, Andrew Mack, Jonathan T. Coffin.

Strafford Bank, Dover. Capital, $100,000.
President, William Woodman. *Cashier*, Asa A. Tufts.
Directors, Wm. Woodman, Moses Paul, Daniel M. Christie, Nathaniel Young, John Currier, Ezekiel Hurd, E. D. Chamberlain.

Great Falls Bank, Somersworth. Capital, $120,000.
President, John A. Burleigh. *Cashier*, D. H. Buffum.
Directors, John A. Burleigh, Daniel G. Rollins, Nathaniel Wells, Oliver H. Lord, Joseph Doe, Samuel D. Whitehouse, Henry Hobbs.

Winchester Bank, Winchester. Capital, $100,000.
President, Henry Kingman. *Cashier*, Wm. B. Hall.
Directors, H. Kingman, C. S. Faulkner, A. H. Bennett, A. Willis, J. Brown, A. Kingsley, L. H. Alexander.

Lebanon Bank, Lebanon. Capital, $100,000.
President, Robert Kimball. *Cashier*, J. H. Kendrick.
Directors, Robert Kimball, Timothy Kenrick, Paul Buswell, Halsey R. Stevens, Samuel Wood, 2d, Abner Allen, U. Amsden.

New-Ipswich Bank, New-Ipswich. Capital, $100,000.
President, Jonas M. Melville. *Cashier*, Geo. Barrett.
Directors, Jonas M. Melville, James Chandler, L. A. Elliot, Stillman Gibson, J. H. Melville, J. W. Bliss, Stephen Wheeler.

Amoskeag Bank, Manchester. Capital, 150,000.
President, Richard H. Ayer. *Cashier*, Moody Currier.
Directors, R. H. Ayer, S. D. Bell, Mace Moulton, J. S. Kidder, Robert Read, Walter French, Isaac C. Flanders.

Claremont Bank, Claremont. Capital, $100,000.
President, Ambrose Cossitt. *Cashier*, G. N. Farwell.
Directors, Ambrose Cossit, N. Farwell, Isaac F. Wetherbee, Wm. Rossiter, Thomas Sanford, Horace Metcalf.

Monadnock Bank, Jaffrey. Capital, $50,000.
President, John Conant. *Cashier*, Peter Upton.
Directors, John Conant, Benj. Cutter, Jonas M. Melville, James Scott, Rufus Haywood, Samuel Ryan, jr., Solomon Allen.

Warner Bank, Warner. Capital, $50,000.
President, Joshua George. *Cashier*, Francis Wilkins.
Directors, Joshua George, Robert Thompson, Franklin Symonds, Ira Harvey, John Brown, M. Wilmarth, Jason H. Ames.

Pittsfield Bank, Pittsfield. Capital, $50,000.
President, John L. Thorndike. *Cashier*, Charles H. Carpenter.
Directors, J. L. Thorndike, Jacob Perkins, Wm. Jenkins, jr., John S. Osborne, S. M. D. Perkins, Jeremiah Clough, Benj. Emerson.
Dis. day on Thursday. Annual meeting in March.

Carroll County Bank, Sandwich. Capital, $50,000.
President, Daniel Hoyt. *Cashier*, Stephen Beede.
Directors, D. Hoyt, Samuel Emerson. M. H. Marston, Joseph Wentworth, John M. Stephenson, John Bryant, Jeremiah Furber.

SAVINGS BANKS.

Savings Bank for the County of Strafford.

[Office at the Strafford Bank, Dover.]

President, Noah Martin. *Treasurer*, William Woodman.

Portsmouth Savings Bank, Portsmouth.

President, Wm. M. Shackford. *Treasurer*, Samuel Lord.

New-Hampshire Savings Bank, Concord.

President, Francis N. Fisk. *Treasurer*, Samuel Morril.
Standing Committee of the Trustees, F. N. Fisk, Nathan Stickney, Stephen Brown, Samuel Coffin.

Connecticut River Savings Bank, Charlestown.

President, Samuel Webber. *Secretary and Treasurer*, George Olcott.

Meredith Bridge Savings Bank.

President, John L. Perley. *Treasurer*, John T. Coffin.

Newmarket Savings Bank, Newmarket.

President, G. W. Kittredge. *Treasurer*, James M. Chapman.

Cheshire Provident Institution for Savings, Keene.

President, Salma Hale. *Secretary and Treasurer*, George Tilden, Keene.

Somersworth Savings Bank, Somersworth.

President, John A. Burleigh. *Secretary and Treasurer*, Mark Noble.

Manchester Savings Bank, Manchester.

President, W. P. Newell. *Secretary and Treasurer*, Nathan Parker.

Sullivan County Savings Institution, Claremont.

President, Ambrose Cossit. *Secretary*, P. C. Freeman. *Treasurer*, S. C. Bailey.

New-Ipswich Savings Bank, New-Ipswich.

President, Jeremiah Smith. *Treasurer*, John Preston. *Executive Committee*, Wm. W. Johnson, Jas. Chandler, Supply Wilson.

Walpole Savings Bank, Walpole.

President, Otis Bardwell. *Secretary and Treasurer*, Edward Crosby.

INSURANCE COMPANIES.

Insurance Commissioners.

Charles F. Brooks, Westmoreland,
Warren L. Lane, Manchester,
Uri Lamprey, Hampton.

New-Hampshire Mutual Fire Insurance Company, Concord.

President, Matthew Harvey. *Secretary and Treasurer*, Wm. Kent.

Merrimack County M. F. I. Company, Concord.

President, Richard Bradley. *Secretary*, Samuel Morril. *Treasurer*, Samuel Coffin.

Rockingham M. F. I. Company, Exeter.

President, Moses Sanborn. *Secretary*, Wm. P. Moulton. *Treasurer*, John Tyrrell.

Rockingham Farmers' M. F. I. Company, Exeter.

President, John Sullivan. *Secretary and Treasurer*, Nath'l Gordon.

Atlantic Mutual Fire Insurance Company, Exeter.

President, John S. Wells. *Secretary*, Wm. P. Moulton. *Treasurer*, John Tyrrell.

Hillsborough M. F. I. Company, Amherst.

President, Samuel N. Pattee. *Secretary and Treasurer*, C. B. Tuttle.

Rockingham Farmers' M. F. I. Company, Epping.

President, Joseph C. Plumer. *Secretary and Treasurer*, Abraham Plumer.

Cheshire County M. F. Company, Walpole.

President, Larkin Baker, *Secretary*, Leonard Bisco. *Treasurer*, Frederick Vose, Walpole.

Grafton County M. F. I. Company, Orford.

President, A. G. Britton. *Secretary*, Edward M. Bissell. *Treasurer*, Stedman Willard.

Strafford County M. F. I. Company, Meredith.

President, Stephen Gale. *Secretary*, Jeremiah Elkins. *Treasurer*, J. T. Coffin.

Coös County M. F. I. Company, Lancaster.

President, ——— ——— *Secretary*, J. W. Lovejoy.

Granite M. F. I. Company, Boscawen.

President, S. B. Little. *Secretary and Treasurer*, Ebenezer Price.

Farmers' M. I. Company, Gilmanton.

President, Ira A. Eastman. *Secretary*, Morrill Shepard. *Treasuser*, Alfred Prescott.

Portsmouth M. F. I. Company.

President, Ichabod Rollins. *Secretary and Treasurer*, John Salter.

Cocheco M. F. I. Company, Dover.

President, Ezekiel Hurd. *Secretary and Treasurer*, A. Peirce.

New-Boston M. F. I. Company, New-Boston.

President, N. C. Crombie. *Secretary*, Waterman Burr.
Treasurer, A. W. Tewksbury.

New-England M. F. I. Company, Concord.

President, Seth Eastman. *Secretary*, Amos Hadley.
Treasurer, John Whipple.

Equitable M. F. I. Company, Concord.

President, Timothy Haynes, Concord. *Sec.*, Mitchell Gilmore, jr.
Treasurer, Cyrus Hill.

Carroll County M. F. I. Company, Sandwich.

President, Samuel Emerson. *Secretary*, Moulton H. Marston.
Treasurer, Timothy Varney.

Columbian M. F. I. Company, Concord.

President, Josiah Stevens, Concord. *Secretary*, Arthur Fletcher.
Treasurer, Calvin Ainsworth.

Union M. F. I. Company, Concord.

President, Thomas P. Treadwell. *Secretary*, J. E. Lang.
Treasurer, George Jones.

Great Falls M. F. I. Company, Somersworth.

Insure property under four classifications, each class liable for its own losses.
President, Ichabod G. Jordon. *Secretary*, Henry Y. Hayes.
Directors, I. G. Jordan, John A. Burleigh, Daniel G. Rollins, Samuel Clark, Nathaniel Wells, Ezra Harthan, Jacob C. Hanson.

People's M. F. Insurance Company, Concord.

President, Cyrus Barton. *Secretary*, Eleazer Jackson.
Treasurer, Joseph Robinson.

A LIST of the Names of Post-Offices and of Post-Masters in New-Hampshire.

Acworth, J. Harvey Dickey
" South, —— Holden
Albany, N. Currier
Alexandria, H. Ballou
Allenstown, S. Martin
Alstead, Eli Wilson
" New, James F. Isham
" Paper Mill Village, Lawson Robinson
Alton, I. W. Lougee
" East, A. I. T. Gilman
" West, W. G. C. Emerson
" South, J. Lang
Amherst, C. B. Tuttle
Andover, True Brown
" East, John W. West
" West, C. Fellows
Antrim, J. W. Bradford
" N. Branch, Hiram Griffin
Atkinson, C. R. Dow
Auburn, Cady Osgood
Barnstead, E. S. Nutter
" North, Thomas P. Hodgdon
" Centre, E. C. Drew
Barrington, S. Waldron
Bartlett, Alexis Garland
" Lower, George Pitman
Bath, J. H. French
Bedford, —— Kendall
Bennington, G. A. Whittemore
Benton, Amos Whitcher
Berlin, Daniel Davis
" Falls, —— Merrill
Bethlehem, Nelson C. Farr
Boscawen, W. Webster
" West, W. C. Webster
" Fisherville, G. McQuesten
Bow, J. T. Morgan
Bradford, W. A. Carr
" South, C. Cressey
Brentwood, John Smith, 3d
Bridgewater, L. B. Ferrin
Bristol, O. F. Fowler
Brookfield, D. Wiggin
Brookline, J. C. Tucker
Campton, J. T. Cutter
" Vill., Joseph Cook
" West, T. J. Sanborn
Canaan, Jona. Kittredge
" East, J. B. Wallace
" West, G. B. Pattee
Candia, H. M. Eaton
Canterbury, J. M. Foster
" Shaker Vill., S. Morrill
Carroll, Jonas Howe
" House, Robert Tuttle
Centre-Harbor, J. E. Coe
Charlestown, S. L. Fletcher
" North, N. W. Howard
" South, O. King
Chester, A. G. Quigg
" East, Robert Shirley
Chesterfield, —— Cooledge
" Factory, Samuel Burt
Chichester, N. Seavey
" North, H. Roby
Claremont, Edwin Ainsworth
" West, J. Tyler
Colebrook, Ethan Colby
Columbia, Harvey Hobart
" Lower, S. G. Bishop
Concord, Ephraim Hutchins
" West, N. H. Sanborn
" Mast Yard, M. B. Colby
Conway, John Hill
" North, T. A. Hanson
" Centre, C. P. Lampson
Cornish, Israel Hall
" Flat, W. Breck
Croydon, N. Hall
" Flat, Paul J. Wheeler
Dalton, Oliver M. Brooks
Danbury, W. P. Stone
Danville, A. G. Towle
Deerfield, J. B. Tilton
" South, Josiah Butler
" West, Samuel Woodman
Deering, J. B. Ellsworth
Derry, R. M. Bailey
Dorchester, —— Weeks
Dover, Geo. T. Wentworth
Dublin, E. Greenwood
" Pottersville, A. Smith
Dunbarton, Samuel Burnham
" North, J. P. Tenney
Durham, Mary A. Page

Dummer, J. Hodgdon
Eaton, Joseph R. Hunt
" Centre, E. Baker
East-Kingston, Wm. S. Batchelder
Effingham, Carr Leavitt
" Falls, S. Taylor
Enfield, N. W. Westgate
" North, S. T. Vaughan
" West, D. Sargent
Epping, C. L. Godfrey
Epsom, Robert Knox
Errol, James F. Bragg
Exeter, Jeremiah Robinson
Farmington, George M. Herring
Fitzwilliam, P. S. Batcheller
Francestown, J. Willard
Franconia, T. Spooner
" LaFayette, —— ——
" Flume, R. Taft
Franklin, Joseph Clark
Freedom, Wm. Cushing, jr.
Gilford, C. W. Cook
" Village, Geo. W. Weeks,
" Lake Village, H. Bugbee
Gilmanton, Cyrus Gilman
" Lower, Jas. M. Gilman
" Upper, John S. Hill
" Iron Works, J. M. Pitman
Gilsum, Ezra Webster
Goffstown, B. F. Blaisdell
" Amoskeag, J. B. Quimby
" Centre, —— Poor
Gorham, John T. Peabody
Goshen, Henry McCrillis
Grafton, D. Fox
Grantham, Oliver B. Buswell
Greenfield, H. H. Duncklee
Greenland, E. Holmes
Groton, Moses Pike
" North, S. G. Kennie
Hampton, Edwin B. Lane
Hampstead, N. C. Smith
Hampton-Falls, Cyrus Brown
Hancock, J. Whitcomb
Hanover, W. Kinsman
" Centre, J. C. Howard
Hart's Location, N. T. P. Davis
Haverhill, John L. Rix
" East, C. Crouch
" North, T. Glynn
" Centre, A. A. Smith
Hebron, A. E. Jaques
Henniker, James Straw
Hill, D. Shaw, jr.
Hillsborough, Benj. Tuttle, jr.
" Centre, B. Priest
" Bridge, Wm. B. Whittemore
Hinsdale, E. W. Hunt
Holderness, Jesse Ladd
Hollis, Edward Emerson
Hooksett, S. Head, jr.
Hopkinton, Joseph Stanwood
" Contoocookville, H. E. Perkins
Hudson, R. Greeley
Jackson, O. M. Foss
Jaffrey, Ethan Cutter
" East, E. Upton
Jefferson, M. Woodward
" Mills, C. Hutchinson
Keene, S. F. White
Kensington, J. T. Blake
Kingston, S. Webster
" South, Wm. C. Webster
" East, Wm S. Batchelder
Lancaster, Robert Sawyer
Landaff, D. Clark
" East, W. W. Shattuck
Langdon, R. Shumway
Lebanon, Calvin Benton
" East, Wm. O. Woodworth
" West, T. D. Smith
Lee, Thomas B Hall
" Tuttle's Corner, T. Tuttle
Lempster, T. W. Abell
" East, James Tandy
Lincoln, Simon Tuttle
Lisbon, Bela Young
" Sugar Hill, A. Wells
Littleton, Franklin Tilton
" North, Wm. J. Higgins
Londonderry, D. H. Batchelder
" North, Reuben White
London, N. S. Batchelder
" Centre, Ira Osgood
" Ridge, E. Moore
Lyman, F. Hinman
" East, J. T. Moore
" North, Albert Mason
Lyme, B. Latham
Lyndeborough, Oliver Bixby
" South, J. H. Tarbell
Manchester, James Hersey
Marlow, A. A. Fisk
" North, A. Huntley
Marlborough, Elijah Boyden

Mason, Willis Johnson
" Village, L. A. Elliot
Meredith, Centre, Lane Plumer
" Village, J. V. Barron
" (Bridge, C.W. Cook)
" Weirs Bridge, Jas. Gordon
Merrimack,
" Reed's Ferry, M.P. Nichols
" South, C. O. Smith
" Thornton's Ferry, Caleb Jones
Middleton, Alvah Scales
Milan, H. T. Ellenwood
Milford, Daniel Russell
Milton, James M. Twombly
" Chestnut Hills, J. Pearl
" Mills, Gilman Jewett
Mont-Vernon, T.H. Richardson
Moultonborough, B.E.Thurston
" East, E. Shaw
Nashua } A. P. Hughes
Nashville, }
Nelson, Ruel Nims
" Munsonville, P. Fisher
" Harrisville, M. Harris
New-Boston, W. Burr
Newbury, Eli Dodge
" South, J. Morse
New-Durham, Thomas Bennett
" Centre, J. H. Downing
New-Hampton, J. Simpson
Newington, F. W. De Rochemont
New Ipswich, E. M. Isaacs
New-London, Charles Guild
Newmarket, Timothy Murray
Newport, Calvin Wilcox
Newton, John Hoit
North-Hampton, John Hobbs
Northumberland, W. H. Poole
Northwood,
" East, G.W. Ashley
" West, J. G. Mead
Nottingham, T. Furnald
" Turnpike, J. Crawford
Orford, D. P. Wheeler
" Orfordville, R. C. Beal
Ossipee, L. D. Sawyer
" Centre, J. Wingate
" Leighton's Corner, B. B. Smith
" West, E. Boyden
" Water Vill., J. L. Brown
Pelham, John Woodbury
Pembroke, F. Seavey
" Suncook, M. B. Haseltine
Peterborough, S. Gates
Piermont,
Pinkham's Grant, D. Elkins
Pittsfield, G. L. Remick
Pittsburg, J. Washburn
Plainfield, Bradbury Dyer
" East, P. Carr
" Meriden, J. Bryant
Plaistow, J. G. George
Plymouth, D. R. Burnham
" West, J. D. Osgood
Poplin, Chas. W. Follet
Portsmouth, Thomas L. Tullock
Randolph, Robt. P. Hodgdon
Raymond, Joseph Blake
Richmond, Jarvis Weeks
Rindge, E. D. Abell
Rochester, Gilbert Horney
" Gonic, S. C. Whitehouse
Rollinsford,
" Salmon Falls, E. S. Nowell
Roxbury, A. Lawrence
Rumney, John L Dearborn
" West, M. C. Abbot
Rye, J. T. Walker
Salem, John R. Wheeler
" North, J. Chase
Salisbury, A. H. Robinson
Sanbornton,
" North, J. H. Clark
" Bridge, B. M. Colby
" East, T. Patten
" Centre, J. M. Taylor
Sandown, H. L. Taylor
Sandwich, Jeremiah Furber
" North, J. F. Webster
" Centre, Wm. A. Heard
Seabrook, John Philbrick
Shelburne, O. B. Howe
Somersworth,
" Great Falls, J. C. Dearborn
South-Hampton, T. J. Gnodwin
South Newmarket, J. T. Locke
Springfield, J. Johnson
" West, L. Richardson
Stark, A. Potter
Stewartstown, J. Harriman
" West, D. Graham
Stoddard, J. M. Whiton, jr.
" South, M. McClure
Strafford, N. Demeritt
" Centre, J. B. Foss

G

N. Strafford, A. N. Varney
Stratford, Joseph Johnson
Stratham, Z. Wiggin
Sullivan, D. H. Mason
" East, C. Goodnow
Sunapee, J. P. Knowlton
" George's Mills, O.T. Hayes
Surry, J. Harvey, Jr.
Sutton, C. G. Pressey
Swanzey, Amos Bailey
" West Port. S. Bartlett
" West, J. W. Frink
Tamworth, H. J. Banks
" South, J. T. D. Folsom
Tamworth, I. Works, S. Merrill
Temple, Elias Colburn
Thornton, Wm. P. Robinson
" West, J. W. Morrison
Troy, D. W. Farrar
Tuftonborough, John Peavy
" Melvin Village, James French
" Mackerell Corner, J. S. Leavitt
Unity, W. Redfield
" East, Tappan Sanborn
Wakefield, Wm. Sawyer, jr
" Union Vill., J. Tredick
" East, Oliver Nutter
Walpole, E. Crosby
" Drewsville, Sam'l Nichols
Warner, Gilman C. Sanborn
Warren, Asa Thurston
Washington, W. B. French
" East, E. Davis
Weare, C. E. Wood
" East, Geo. W. Haskell
" South, J. Wallace
" Oilmill Village, E. Clement
Wentworth, O. S. Cole
Wentworth's Location, C. J. Drake
Westmoreland, Anson Cole
" East, Foster Wight
Whitefield, Baker Dodge
White Mountain, Horace Fabyan
Wilmot, M. Cross
" Flat, Otis Jones
Wilton, Isaac Blanchard
" East, J. M. Dane
Winchester, Allen Cross
" West, D. Ball
Windham, R. Bartley
" West, M. S. Palmer
" Fessenden's Mill, R. B. Jackson
Wolfborough, D. Pickering
" North, H. Veazey
" South, J. C. Corliss
Woodstock, Thomas Vincent

POSTAGE OF LETTERS, PERIODICALS, &c.

Letter not over half of an ounce, three cents pre-paid, and five if not, under three thousand miles; over three thousand miles, double the above rates.

"A letter, when conveyed wholly or in part by sea, to or from a foreign country, over 2500 miles, 20 cents; and under 2500 miles, 10 cents, except all cases where the postages have been or shall be adjusted at different rates by postal treaty or convention."—Drop letters, one cent.

Advertised letters, one cent in addition to the regular postage.

Newspapers.—Weekly newspapers sent free in the county where published.

Weekly newspapers not exceeding three ounces in weight, and sent within fifty miles out of the county where published, per quarter, 5 cents. Not over three hundred miles, 10 cents. Not over 1000 miles, 15 cents. Not over 2000 miles, 20 cents. Not over 4000 miles, 25 cents. Any distance over 4000 miles, 30 cts.

Semi-weekly double, tri-weekly treble, and oftener than tri-weekly, five times these rates.

Newspapers, not containing over 300 square inches, one-fourth of the above rates.

Monthly newspapers one-fourth, and semi-monthly one-half, of the postage on a weekly newspaper.

For any distance not over 500 miles, 1 cent per oz. Not over 1500 miles, 2 cts. per oz. Not over 2500 miles, 3 cts. per oz. Not over 3500 miles, 4 cts. per oz. Any distance over 3500 miles, 5 cts. per oz.

Periodicals, Pamphlets, Circulars, Handbills, &c. "Subscribers to all periodicals must pay one quarter's postage in advance, and in such cases the postage shall be one half the foregoing rates."

Bound Books not weighing over 32 ounces may be sent by mail at the above rates. All printed matter sent by mail must be prepaid, and if sent without prepayment is charged double the amount of the above rates. Pay all postage on your own business, and to editors.

OFFICERS ATTACHED TO THE NAVY YARD, PORTSMOUTH, N. H., OCT. 27, 1851.

NAVAL.

Thomas W. Wyman,	Commandant.
G. J. Van Brunt,	Commander.
Samuel F. Hazard,	Lieutenant.
Robert T. Barry,	Surgeon.
Horace M. Hieskell,	Purser.
——— ———	Chaplain.
John Robinson,	Master.
Samuel Drew,	Boatswain.
Richard F. Dunn,	Gunner.
George Wisner,	Carpenter.
Horace Parker,	Assistant to Purser.

MARINE OFFICERS.

Ward Marston, (Brt. Major,)	Com'g Marines.
Abraham N. Brevoort,	Captain.

CIVIL.

Charles H. Ladd,	Navy Agent.
John Rice,	Naval Storekeeper.
Samuel Hartt,	Naval Constructor.
Alex'r Parris,	Civil Engineer.
Rufus Remick,	Foreman & Insp'r of Timber.
John P. Simes,	Clerk of the Yard.
John Christie,	Clerk to Commandant.
George Sparhawk,	Clerk to Storekeeper.
Ichabod Cole,	Clerk to N. Constructor.
Oliver Philbrick,	Porter.

UNITED STATES GOVERNMENT.

PRESIDENT,

MILLARD FILLMORE, New-York.

Salary, 25,000.

NATIONAL CABINET.

	Salary.
Secretary of State, DANIEL WEBSTER, Mass.,	$6000
Secretary of Treasury, THOMAS CORWIN, Ohio,	6000
Secretary of the Interior, ALEXANDER H. H. STUART, Va.,	6000
Secretary of War, CHARLES M. CONRAD, La.,	6000
Secretary of the Navy, WILLIAM A. GRAHAM, N. C.,	6000
Postmaster General, NATHAN K. HALL, N. Y.,	6000
Attorney General, JOHN J. CRITTENDEN, Kentucky,	4000

JUDICIARY OF THE UNITED STATES.

Supreme Court.

Chief Justice.	*Appointed,*	*Salary.*
ROGER B. TANEY, Baltimore, Md.,	1836.	5000
Associate Justices.		
John McLean, Cincinnati, Ohio,	1829.	4500
James M. Wayne, Savannah, Georgia,	1835.	4500
Peter V. Daniel, Richmond, Virginia,	1841.	4500
John McKinley, Florence, Alabama,	1837.	4500
John Catron, Nashville, Tennessee,	1837.	4500
Samuel Nelson, Cooperstown, N. Y.,	1845.	4500
Benjamin R. Curtis, Boston, Mass.,	1851.	4500
Robert C. Grier, Pittsburg, Pa.,	1846.	4500
Attorney General, John J. Crittenden,	1850.	4000
Reporter,		1000

Clerk of the Court, Wm. T. Carroll.

The Supreme Court is held in the city of Washington, and has one session annually, commencing on the first Monday in December.

Foreign Intercourse.

MINISTERS PLENIPOTENTIARY.

Great Britain,	Abbott Lawrence, Mass.,	1849,	London.
France,	Wm. C. Rives, Va.	1849,	Paris.
Spain,	Daniel M. Barringer, N. C.	1850,	Madrid.
Portugal,	Charles B. Haddock, N. H.,	1851,	Lisbon.
Prussia,	Daniel D. Barnard, N. Y.	1850,	Berlin.
Russia,	C. S. Todd, Ky.	1841,	St. Peters-[burg.
Mexico,	Robert P. Letcher, Ky.	1849,	Mexico.
Austria,	Daniel Jenifer, Md.	1841,	Vienna.
Turkey,	George P. Marsh, Vt.	1849,	Constan-[tinople.

CIRCUIT COURT IN NEW-HAMPSHIRE.

Is held at Portsmouth, on the 8th of May; at Exeter, on the 8th of October.

Presiding Judge, BENJAMIN R. CURTIS.

DISTRICT COURT IN NEW-HAMPSHIRE.

At Portsmouth, third Tuesday in March and September; at Exeter, third Tuesday in June and December.

Judge of the District Court of N. H.—Hon. MATTHEW HARVEY, Concord.

Clerk of the N. H. Circuit and District Courts—ALBERT R. HATCH, Portsmouth.

Marshal for the District of N. H.—SAM'L GARFIELD, Charlestown.

District Attorney, WM. W. STICKNEY, Exeter.

Deputy Marshals, George W. Towle, Porstmouth; George W. Blodgett, Claremont; Trueman Stevens, Littleton.

Pension Agents for New-Hampshire—John Kelly, of Exeter, office at Portsmouth; Israel W. Kelly, of Concord.

THIRTY-SECOND CONGRESS.

Senate.

WILLIAM R. KING, Ala., PRESIDENT OF THE SENATE, pro tem.

MAINE.	
†James W. Bradbury,	1853
†Hannibal Hamlin,	1857
NEW-HAMPSHIRE.	
‖John P. Hale,	1853
†Moses Norris,	1855
VERMONT.	
*William Upham,	1853
*Solomon Foote,	1857
MASSACHUSETTS.	
*John Davis,	1853
‖Charles Sumner,	1857
RHODE-ISLAND.	
*John H. Clarke,	1853
†Charles T. James,	1857
CONNECTICUT.	
*Truman Smith,	1855
—— ——	1857
NEW-YORK.	
*William H. Seward,	1855
*Hamilton Fish,	1857
NEW-JERSEY.	
*Jacob W. Miller,	1853
†Richard F. Stockton,	1857
PENNSYLVANIA.	
*James Cooper,	1855
†Richard Brodhead,	1857
DELAWARE.	
*Presley Spruance,	1853
*James A. Bayard,	1857
MARYLAND.	
*James A. Pearce,	1855
*Thomas G. Pratt,	1857
VIRGINIA.	
†Robert M. T. Hunter,	1853
†James M. Mason,	1857
NORTH-CAROLINA.	
*Willey P. Mangum,	1853
*George E. Badger,	1855
SOUTH-CAROLINA.	
†Robert B. Rhett,	1853
†Arthur P. Butler,	1855
GEORGIA.	
*John McP. Berrien,	1853
*William C. Dawson,	1855
ALABAMA.	
†Jeremiah Clemens,	1853
†Wm. R. King,	1855
MISSISSIPPI.	
†Henry S. Foote,	1853
†Jefferson Davis,	1857
LOUISIANA.	
†Solomon U. Downs,	1853
†Pierre Soule,	1855
KENTUCKY.	
*Joseph R. Underwood,	1853
*Henry Clay,	1855
TENNESSEE.	
*John Bell,	1853
—— ——	1857
OHIO.	
‖Salmon P. Chase,	1855
*Benjamin F. Wade,	1857
INDIANA.	
†James Whitcomb,	1855
†Jesse D. Bright,	1857
ILLINOIS.	
†Stephen A. Douglass,	1853
†James Shields,	1855
MISSOURI.	
†David R. Atchison,	1855
*Henry S. Geyer,	1857
ARKANSAS.	
†Wm. K. Sebastian,	1853
†Solon Borland,	1855
MICHIGAN.	
†Alpheus Felch,	1853
†Lewis Cass,	1857
FLORIDA.	
*Jackson Morton,	1855
*Stephen Mallory,	1857
TEXAS.	
†Samuel Houston,	1853
†Thomas J. Rusk,	1857
IOWA.	
†George W. Jones,	1853
†Augustus C. Dodge,	1855
WISCONSIN.	
†Isaac P. Walker,	1855
†Henry Dodge,	1857
CALIFORNIA.	
†Wm. M. Gwinn,	1855
	1857

*Whigs. †Democrats. ‖Free Soil.

House of Representatives.

Speaker,

Clerk,

MAINE.
†Moses McDonald,
†John Appleton,
*Robert Goodenow,
†Charles Andrews,
†Ephraim K. Smart,
*Israel Washburn, jr.,
†Thomas J. D. Fuller,

NEW-HAMPSHIRE.
||Amos Tuck,
†Charles H Peaslee,
||Jared Perkins,
†Harry Hibbard.

VERMONT.
*William Henry,
*William Hebard,
*James Meacham,
†Thomas B. Bartlett.

MASSACHUSETTS.
*William Appleton,
||Robert Rantoul, jr.,
*James H. Duncan,
*Benj. Thompson,
||Charles Allen,
*George T. Davis,
*John Z. Goodrich,
||Horace Mann,
||Orin Fowler,
*Zeno Scudder,

RHODE-ISLAND.
*George G. King,
†Benj. B. Thurston.

CONNECTICUT.
*Charles Chapman,
†Colin M. Ingersoll,
||C. F. Cleaveland,
†Origen S. Seymour.

NEW-YORK.
†John G. Floyd,
*Obadiah Bowne,
†Emanual B. Hart,
*J. H. H. Hawes,
*George Briggs,
*James Brooks,
†Abraham P. Stevens
†Gilbert Dean,
†William Murray,
*M. Schoonmaker,
†I. Sutherland, jr.,
†David L. Seymour,
*John L. Schoolcraft,
*John H. Boyd,
†Joseph Russell,
*John Wells,
†Alex. H. Buell,
†Preston King,
†Willard Ives,
†Timothy Jenkins,
†William W. Snow,
*Henry Bennett,
†Leander Babcock,
†Daniel T. Jones,
†Thos. Y. How, jr.,
*H. S. Walbridge,
*Wm. S. Sackett,
*A. M. Schermerhorn
*Jedediah Hosford,
†Reuben Robie,
*Frederick S. Martin,
*S. G. Hawen,
*Augustus P. Hascall,
*Lorenzo Burrows,

NEW-JERSEY.
†Nathan T. Stratton,
†Charles Skelton,
†Isaac Wildrick,
*George H. Brown,
†Rodman M. Price.

PENNSYLVANIA.
†Thomas B. Florence,
*Joseph R. Chandler,
*Henry D. More,
†John Robbins, jr.,
†John McNan,
†Thomas Ross,
†John A. Morrison,
||Thaddeus Stevens,
†J. Glancey Jones,
†Milo M. Dimmick,
*Henry M. Fuller,
†Galusha A. Grow,
†James Gamble,
*Thos. M. Bilighans,
†William H. King,
†J. H. McLanahan,
†Andrew Parker,
†John L. Dawson,
*Joseph H. Kuhns,
*John Allison,
*Thomas M. Howe,
*John W. Howe,
†Carlton B. Curtis,
†Alfred Gilmore,

DELAWARE.
†George R. Riddle.

MARYLAND.
*Richard J. Bowie,
†Wm. T. Hamilton,
†Edward Hammond,
*Thos. Yates Walsh,
*Alexander Evans,
*Joseph S. Cottman.

VIRGINIA.
John S. Millson,
Richard K. Meade,
Thos. H. Averett,
Thos. S. Bocock,
Paulus Powell,
John S. Caskie,
Thomas H. Bayly,
Alex H. Holladay,
James F. Strother,
Charles J. Faulkner,
John Letcher,
H. Edmunson,
Fayette McMullen,
J. M. H. Beale,
Geo. W. Thompson.

NORTH CAROLINA.
*Thos. L. Clingman,
*Joseph P. Caldwell,
*Alfred Dockey,
*James T. Morehead,
†A. W. Venable,
†John R. J. Daniel,
†Wm. S. Ashe,
*Edward Stanley,
*David Outlaw.

SOUTH CAROLINA.
†Daniel Wallace,
†James L. Orr,
†Jos. A. Woodward,
†John McQueen,
†Armistead Burt,

†William Aiken,
†Wm. F. Colcock.

GEORGIA.

— —
— —
— —
— —
— —
— —
— —

ALABAMA.

†John Bragg,
*James Abercrombie,
†Sampson W. Harris,
†William R. Smith,
†George S. Houston,
†W R. W. Cobb,
*Alexander White

MISSISSIPPI

— —
— —
— —
— —

LOUISIANA.

— —
— —
— —
— —

TENNESSEE.

†Andrew Johnson,
*Albert G. Walkins,
†G. W. Churchwell,
†John H. Savage,
†George W. Jones,
†William H. Polk,
*Meredith P. Gentry,
*William Cullum,
†Isham G. Harris,
— —
— —

KENTUCKY.

†Linn Boyd,
*Benj. Edwards Grey
*Presley M. Ewing,
*William T. Ward,
†James W. Stone,
*Addison White,
*Humphrey Marshall,
†J. C. Breckenridge,
†John C. Mason,
†Richard H. Stanton.

OHIO.

†David T. Disney,
*Lewis D. Campbell,
*Hiram Bell,
*Benjamin Stanton,
†Alfred P. Edgerton,
†Frederick F. Green,
†E. M. Ellsbury,
*John L. Taylor,
†Edson B. Olds,
†Charles Sweetzer,
†Geo. H. Busby,
*John Welch,
†James M. Gaylord,
*Alexander Harper,
*William F. Hunter,
†John Johnson,
†Joseph Cable,
†David K. Carter,
*Eben Newton,
||Joshua R. Giddings,
†N. S. Townshend.

INDIANA.

†James Lockhart,
†Cyrus L. Dunham,
†John L. Robinson,
*Samuel W. Parker,
†Thos. A. Hendricks,
†Willi A. Gorman,
†John G. Davis,
†Daniel Mace,
†Graham N. Fitch,
*Samuel Brenton.

ILLINOIS.

†Wm. H. Bissell,
†Willis Allen,
†O. B. Ficklin,
†R. S. Maloney,
†Wm. A. Richardson,
†T. Campbell,
*Richard Yates.

MISSOURI.

*John F. Darby,
*Gilchrist Porter,
*John G. Miller,
†Willard P. Hall,
†John S. Phelps.

ARKANSAS.

†Robert W. Johnson.

MICHIGAN.

*Eben'r J. Penniman,
†Charles E. Stuart,
*James J. Conger.

FLORIDA.

— —

TEXAS.

— —
— —

IOWA.

†Lincoln L. Clark,
†Benhardt Henn.

WISCONSIN.

— —
— —
— —

CALIFORNIA.

— —
— —

MINNESOTA TER.

†H'y H. Sibley, Del.

OREGON.

†Sam'l R. Thurston.

UTAH.

— —

NEW MEXICO.

— —

APPENDIX.

On page 65, supply the *blanks* for County Officers as follows: *Treasurer*, Winthrop H. Dudley, of Brentwood; *Register of Deeds*, Nathaniel G. Gilman, Exeter; *Road Commissioners*, Daniel Melcher, of Exeter; John M. Weare; George H. Taylor, of Derry.

On page 37, for Levi Leonard, read Levi W. Leonard.

S. C. Baldwin, of Meredith, was appointed, September, Clerk of the Courts, Common Pleas and Superior, for Belknap County.

OBITUARY REGISTER.

Decease of Soldiers of the Revolution in the State of New-Hampshire, since Nov. 1, 1850, which have come to our knowledge.

Edward Phelps, Stoddard, aged 88 years.
Jonas Brooks, Bethlehem.
James King, Haverhill, aged 95 years.
Joshua Veasey, Deerfield, Jan. 1851, aged 97 years.
Dudley Smart, Chichester, Jan., aged 93 years.
Philip Tabor, July 20.
Nathaniel Joslin, Stoddard, July 9.
Ebenezer Willington, Walpole, March, aged 88 years.
William Moulton, North-Hampton, Mar., aged 93 years.
Nathaniel Hayford, Tamworth, April, aged 96 years.
Josiah Barton, Rumney, Jan. 25.
Timothy Hall, Pembroke, Feb. 18.

Hon. William Plumer, of Epping, died Dec. 23, 1850, aged 91 years.

Mr. Plumer was born in Newburyport; and when but a small boy, he with his father removed to Epping, where the subject of this notice lived until his death. Mr. Plumer when through with his collegiate studies commenced that of the Law, and was admitted to the bar in 1787.

He represented his town in the Legislature several years, and was chosen Speaker of the House for 1791, 1792 and 1797; was chosen delegate to the Convention held 1791, to revise the Constitution; was appointed solicitor for Rockingham, 1798; was elected Senator to Congress, 1802, and served five years; was elected to the State Senate for 1810 and 1811, also chosen President of the same. For the years 1812, 1816, 1817, and 1818, Mr. Plumer was chosen Governor of New-Hampshire.

Hon. Samuel Bell, of Chester, died Dec. 23, 1850, aged 81 years.

Mr. Bell was born in Londonderry. After passing through his preparatory and collegiate studies, he studied Law with Hon. S. Dana, of Amherst.

Mr. Bell represented the town of Francestown in the Legislature for the years 1805 and 1806, and was chosen Speaker of the House; 1806, was appointed Attorney General, but did not accept the office; 1807 and 1808, was elected to the Senate and chosen President of the same. He was elected Councillor for 1809; was appointed Associate Justice in the Superior Court, July 3, 1816, and served to June 3, 1819; and for the years 1819, 1820, 1821 and 1822, he was chosen Governor of New-Hampshire; in 1823, he was chosen Senator to Congress for 6 years, again chosen, 1829, and served 6 years.

Hon. Isaac Hill, of Concord, died at Washington, District of Columbia, while on business, March 22, 1851, aged 63 years.

Mr. Hill was born in Cambridge, Mass. In 1798, he with his father removed to Ashburnham, and in 1802 the subject of this notice was placed with Mr. Joseph Cushing, of Amherst, N. H., to learn the printer's trade, for which he served seven years. He purchased a paper of Mr. Hoit, of Concord, called the American Patriot, and issued his first number, April, 1809, under the name of the New-Hampshire Patriot.

Mr. Hill was chosen Clerk of the Senate for 1819 and 1825; chosen Senator for 1820,'21, '22, and 1827. March, 1829, Mr. Hill was appointed 2d Comptroller in the Treasury Department; 1831, was chosen U. S. Senator, and served five years; was chosen Governor for 1836,'37 and 1838, of New-Hampshire; 1840, was appointed sub-treasurer, and located at Boston. The last ten or twelve years of Mr. Hill's life were very industriously devoted to agriculture.

Hon. Samuel Cushman, of Portsmouth, died May 20, 1851, aged 68 years.

Mr. Cushman was a Lawyer of respectable standing; was chosen Councillor for 1834 and 1835; and Representative to Congress in 1837. At the time of his death he was Justice of the Police Court for the City of Portsmouth.

Hon. LUKE WOODBURY, of Antrim, died Aug. 28, 1851, aged 50 years.

Mr. Woodbury was a lawyer of respectable standing; he was appointed Judge of Probate, Jan. 1836, for the County of Hillsborough, and held that until his death.—He was also the nominee of Governor of New-Hampshire for 1852–3.

Hon. MOORE RUSSELL, of Plymouth, died in August, aged about 95 years.

Mr. Russell was chosen Senator from District No. 12, for the years 1801,'2, and '3, and again for 1810, 1811, and 1812.

DUDLEY LEAVITT, Esq., of Meredith, died Sept. 17, 1851, aged 80 years.

Mr. Leavitt was noted for his authorship of an Almanac, which he prepared annually, with two or three exceptions, from 1797 to 1852. He was a man of most exemplary character and worth.

Sept. 4th, Hon. LEVI WOODBURY, of Portsmouth, deceased, aged 61 years.

Mr. Woodbury was the son of the Hon. Peter Woodbury, of Francestown. Mr. Woodbury, after completing his collegiate studies, he immediately commenced the study of the law, and was admitted to the Bar in 1812, and opened an office in his native town; he was appointed Associate Judge in the Superior Court, Dec. 1816, and resigned, June, 1823 having been elected Governor of New-Hampshire for 1823; 1819, he removed to Portsmouth, and for 1825 he was elected Representative from Portsmouth to the State Legislature, and was chosen Speaker; same session, chosen Senator to Congress for 6 years; he was elected State Senator for 1831, but having been appointed Secretary of the Navy, he resigned his Senatorship, June 4; was appointed Secretary of the Treasury, July, 1834, and served until 1840; 1841, he was chosen again to the U. S. Senate; Sept. 1845, was appointed Associate Justice of the U. S. Supreme Court, in which office he continued until his death.

INDEX.

	Page.
Acts passed June, 1851,	47
Appendix,	153
Attorneys at Law,	55
Asylum for Insane,	131
Biblical Institute,	134
Banks,	137
Calendar Pages,	3-14
Change of Officers,	54
City Officers, Manchester,	123
" " Portsmouth,	124
Convention, 1774,	15
" July, "	15
" Jan., "	15
" April, "	15
" May, "	15
" June, 1778,	18
" June, 1781,	22
" Sept., 1793,	28
" Nov., 1850,	33
Commissioner of Schools,	135
" of Railroads,	122
" of Banks,	137
" of Insurance,	140
" resident in N. H.,	64
" do. in other States,	61
Courts, Superior,	51
" Common Pleas,	51
" Probate,	52-54
" U. S. District,	162
Clerks of S. C.,	49
" C. C. P.,	50
County Officers for	
Rockingham,	65
Strafford,	70
Belknap,	73
Carroll,	75
Merrimack	77
Hillsborough,	82
Cheshire,	86
Sullivan,	89
Grafton,	91
Coos,	96
Solicitors,	50
Court Justices,	49
Courts, days of sitting, (see calendar pages) also law of,	49-54
Eclipses for 1852,	2
First and Second Congress,	16
Government of N. H.,	42
Council,	42
Senate,	42
Representatives,	43-47
" number of	47
Government of U. S.,	148
Senate of U. S.,	150
Representatives,	151
Historical Society,	155
Insurance Companies,	140
Judiciary,	49
Judges, Probate,	51
Law students admitted,	58
Literary Institutions,	132
Militia of N. H.,	99-106
Ministers in N. H.,	107-114
Notaries Public,	59
Officers of the Navy,	147
Obituary,	153
Physicians,	115-122
Presidents of conventions, '75,	40
" and Gov., 1776 to 1851,	41
Population of towns,	125-130
Post Offices,	143
Register, Probate,	52
Remark. Justices,	98
Savings Banks,	139
State Institutions,	131
Sheriff for Rockingham,	69
" Strafford,	72
" Belknap,	75
" Carroll,	77
" Merrimack,	81
" Hillsborough,	85
" Cheshire,	88
" Sullivan,	91
" Grafton,	95
" Coos,	98
Terms of Court, Superior,	51
Common Pleas, law of,	51
Probate,	52-54
Officers of,	49-52
Town Clerks,	125-130
Votes for Governor,	125

THE

NEW-HAMPSHIRE

ANNUAL REGISTER,

AND

UNITED STATES CALENDAR,

FOR THE YEAR

1853.

BY

G. PARKER LYON.

No. XXXII.

[The numbering of the Register commenced with 1822, by Dr. John Farmer, who was then engaged as compiler. The first Register published for New-Hampshire, was in 1772.]

CONCORD:
PUBLISHED BY G. PARKER LYON.

Eclipses in the year 1853.

☉ June 6. ☽ June 21. ☉ November 30.

There will be but three solar and lunar eclipses this year: two of the sun, and one of the moon.

I. Of the sun, June the 6th, at 3h. 22m. in the afternoon; invisible to us, because the moon's shadow and penumbra will pass too far south to fall on our latitudes. The eclipse will not be total to any part of the earth.

II. A partial eclipse of the moon, June the 21st; visible if no clouds intervene, and by calculation as follows:

Beginning	0h.	30m.	In the morning.
Middle,	1	15	
End,	2	5	

Duration, 1 hour and 35 minutes.

Quantity eclipsed, rather more than one-fifth of moon's diameter, on her north limb, in the south side of the earth's shadow.

Moon's latitude, south, descending.

III. Of the sun, November the 30th, at 2h. 45m. in the afternoon; invisible in our horizon, owing to the moon's southerly distance on the circle of latitude. As the moon's apparent diameter at the time of this eclipse will be a fraction larger than the sun's, the eclipse will be total wherever the centre of the moon's shadow falls.

NUMBER OF ECLIPSES IN A YEAR.

There may be seven eclipses in a year, and there cannot be less than two. As there are seven eclipses in a year but seldom, the mean number will be about four. When there are seven, five will be of the sun, and two of the moon. When there are but two, both will be of the sun. There are more solar than lunar eclipses in a course of years, but there are more *visible* eclipses of the moon than of the sun, at any given place.

Evening and Morning Star.

♀ Venus will be Morning Star till May the 11th; thence Evening Star for the rest of the year.

Copy Right Secured.

M'FARLAND & JENKS' STEAM POWER PRESS.

Sun's Declination South, in Degrees and Minutes.

Days	1	23 1	6	22 30	11	21 47	16	20 55	21	19 53	26	18 39
	2	22 57	7	22 21	12	21 37	17	20 45	22	19 39	27	18 21
	3	22 49	8	22 13	13	21 27	18	20 31	23	19 24	28	18 10
	4	22 42	9	22 5	14	21 17	19	20 19	24	19 10	29	17 54
	5	22 36	10	21 56	15	21 6	20	20 6	25	18 53	30	17 38

Moon's Changes, Fulls and Quarters.

Last Quarter, 2d day, 5h. 4m. in the evening.—N.
New Moon, 9th day, 11h. in the morning.—S.
First Quarter, 17th day, 0h. 31m. in the morning.—W.
Full Moon, 25th day, 0h. 44m. in the morning.—S.

D.M.	D.W.	COURTS.—*Superior, Com. Pleas, Probate and U. S. District.*	r. ☉ s. h.m.h.	r. ☉ s. h. m.	High water.
1	Sa		7 33 5	11 2	2 42
2	Su	P. C. West Ossipee, P. C.	7 33 5	morn.	3 29
3	M	Stratford, P. C. Keene, P. C.	7 32 5	0 18	4 36
4	Tu	Dover, P. C. Amherst.	7 32 5	1 38	5 55
5	W	P. C. Francestown.	7 32 5	2 53	7 14
6	Th	Dep 11 A M.	7 31 5	4 11	8 32
7	Fri		7 31 5	5 25	9 29
8	Sa		7 30 5	6 37	10 19
9	Su		7 30 5	☽ set.	11 5
10	M		7 29 5	5 42	11 46
11	Tu	P. C. Portsmouth.	7 28 5	6 52	ev. 13
12	W	P. C. Exeter.	7 27 5	7 55	0 59
13	Th		7 26 5	9 0	1 35
14	Fri		7 25 5	10 10	2 10
15	Sa		7 24 5	11 7	2 49
16	Su		7 23 5	morn.	3 39
17	M	C. C. P. Dover, P. C. Gilford,	7 22 5	0 12	4 32
18	Tu	P. C. Littleton.	7 21 5	1 15	5 40
19	W	P. C. Claremont.	7 20 5	2 19	6 52
20	Th		7 19 5	3 20	7 56
21	Fri		7 18 5	4 22	8 52
22	Sa		7 17 5	5 19	9 40
23	Su		7 16 5	5 57	10 25
24	M		7 15 5	6 54	11 3
25	Tu	P. C. Concord.	7 14 5	☽ rise	11 40
26	W		7 13 5	6 26	morn.
27	Th		7 12 5	7 39	0 17
28	Fri		7 11 5	8 50	0 55
29	Sa		7 10 5	10 1	1 32
30	Su		7 9 5	11 17	2 11
31	M		7 7 5	morn.	2 58

Dep
rev
10

Sun's Declination South, in Degrees and Minutes.

Days	1	17	6	6	15	37	11	14	2	16	12	20	21	10	35	26	8	42
	2	16	49	7	15	18	12	13	42	17	11	58	22	10	13	27	8	21
	3	16	30	8	14	58	13	13	22	18	11	38	23	9	50	28	7	57
	4	16	14	9	14	40	14	13	3	19	11	17	24	9	30			
	5	15	56	10	14	20	15	12	40	20	10	54	25	9	6			

Moon's Changes, Fulls and Quarters.

Last Quarter, 1st day, 1h. 3m. in the morning.—E.
New Moon, 8th day, 0h. 35m. in the morning.—N.
First Quarter, 15th day, 10h. 4m. in the evening.—S. W.
Full Moon, 23d day, 2h. 31m. in the afternoon.—N. E.

D. M.	D. W.	COURTS.—*Superior, Com. Pleas, Probate and U. S. District.*	r. ☉ s. h. m.	r. ☉ s. h. m.	High water.
1	Tu	C. C. P. Newport, P. C. Amherst, P. C. Keene, P. C. Ossipee Corner, P. C. Dover.	7 6 5	0 33	3 55
2	W		7 5 5	1 49	5 13
3	Th		7 4 5	3 6	6 44
4	Fri	P. C. Nashua, Wed. 2d.	7 2 5	4 13	8 7
5	Sa		7 1 5	5 22	9 12
6	Su		7 0 5	6 13	10 1
7	M		6 59 6	6 52	10 43
8	Tu	C. C. P. Exeter.	6 58 6	☽ set.	11 23
9	W		6 57 6	6 41	11 58
10	Th		6 55 6	7 47	ev. 31
11	Fri		6 54 6	8 50	1 1
12	Sa		6 53 6	9 52	1 34
13	Su		6 51 6	10 51	2 7
14	M	P. C. Gilford, P. C. Wentworth. P. C. Exeter, P. C. Newport.	6 50 6	11 55	2 47
15	Tu		6 49 6	morn.	3 32
16	W		6 47 6	0 58	4 35
17	Th		6 45 6	2 4	5 51
18	Fri		6 44 6	3 14	7 10
19	Sa		6 42 6	4 4	8 23
20	Su		6 41 6	5 0	9 17
21	M		6 40 6	5 33	10 2
22	Tu	C. C. P. Gilford, P. C. Concord.	6 38 6	6 16	10 44
23	W		6 37 6	☽ rise	11 21
24	Th		6 36 6	6 32	11 57
25	Fri		6 34 6	7 46	morn.
26	Sa		6 33 6	9 0	0 33
27	Su		6 31 6	10 20	1 9
28	M		6 30 6	11 38	1 50

Sun's Declination South, in Degrees and Minutes.

Days															
1	7 35	6	5 39	11	3 43	16	1 45	21	N. 14	26	2 12
2	7 12	7	5 17	12	3 19	17	1 21	22	0 37	27	2 35
3	6 49	8	4 53	13	2 56	18	0 57	23	1 1	28	2 59
4	6 26	9	4 30	14	2 32	19	0 34	24	1 25	29	3 22
5	6 3	10	4 6	15	2 8	20	0 10	25	1 48	30	3 45

Moon's Changes, Fulls and Quarters.

Last Quarter, 2d day, 8h. 48m. in the morning.—S. W.
New Moon, 9th day, 3h. 24m. in the afternoon.—S. W.
First Quarter, 17th day, 6h. 33m. in the evening.—S.
Full Moon, 25th day, 1h. 32m. in the morning.—S. W.
Last Quarter, 31st day, 4h. 57m. afternoon.—N.

D. M.	D. W.	COURTS.—*Superior, Com. Pleas, Probate and U. S. District.*	r. ☉ s. h. m. h.	r. ☾ s. h. m.	High water.
1	Tu	P. C. Dover, P. C. West Ossi-	6 28 6	morn.	2 37
2	W	pee, P. C. Amherst, P. C.	6 27 6	0 53	3 39
3	Th	Keene, P. C. Lancaster.	6 25 6	2 5	4 56
4	Fri	P. C. Manchester, Wed. 2d.	6 23 6	3 9	6 25
5	Sa		6 22 6	4 1	7 50
6	Su		6 21 6	4 51	8 56
7	M		6 19 6	5 32	9 45
8	Tu	Annual town meeting in N. H.	6 18 6	6 3	10 26
9	W		6 17 6	☽ set.	11 1
10	Th		6 15 6	6 43	11 36
11	Fri		6 14 6	7 44	eve. 6
12	Sa	U. S. D. C. Portsmouth, C. C.	6 13 6	8 47	0 35
13	Su	P. Keene, P. C. Portsmouth, P.	6 11 6	9 53	1 8
14	M	C. Lisbon, P. C. Gilford, P. C.	6 9 6	11 5	1 42
15	Tu	Keene.	6 8 6	11 59	2 20
16	W	P. C. Exeter, P. C. Claremont.	6 6 6	morn.	3 6
17	Th		6 5 6	0 57	3 59
18	Fri		6 4 6	1 55	5 13
19	Sa		6 2 6	2 41	6 35
20	Su		6 1 6	3 29	7 53
21	M		5 59 7	4 17	8 54
22	Tu	C. C. P. Concord, P. C. Con-	5 57 7	4 52	9 45
23	W	cord.	5 56 7	5 27	10 27
24	Th		5 55 7	5 54	11 5
25	Fri		5 53 7	☽ rise	11 43
26	Sa		5 52 7	8 9	morn.
27	Su		5 50 7	9 26	0 20
28	M		5 49 7	10 44	0 59
29	Tu		5 47 7	11 58	1 43
30	W		5 46 7	morn.	2 33
31	Th		5 44 7	1 11	3 34

Sun's Declination North, in Degrees and Minutes.

Days																	
1	4	32	6	6	26	11	8	18	16	10	7	21	11	51	26	13	30
2	4	55	7	6	49	12	8	49	17	10	28	22	12	11	27	13	49
3	5	18	8	7	12	13	9	2	18	10	49	23	12	31	28	14	8
4	5	41	9	7	34	14	9	24	19	11	10	24	12	51	29	14	27
5	6	4	10	7	56	15	9	45	20	11	30	25	13	11	30	14	46

Moon's Changes, Fulls and Quarters.

New Moon, 8th day, 7h. 14m. in the morning.—E.
First Quarter, 16th day, 0h. 6m. afternoon.—E.
Full Moon, 23d day, 10h. 29m. in the morning.—N. W.
Last Quarter, 30th day, 2h. 9m. in the morning.—S. E.

D. M.	D. W.	COURTS.—*Superior, Com. Pleas, Probate and U. S. District.*	r. ☉ s. h.m.h.	r. ☽ s. h. m.	High water.
1	Fri		5 43 7	2 5	4 49
2	Sa		5 42 7	2 56	6 16
3	Su	P. C. Ossipee Corner, P. C.	5 41 7	3 38	7 37
4	M	Plaistow, P. C. Amherst, P. C.	5 39 7	4 8	8 38
5	Tu	Keene, P. C. Dover.	5 37 7	4 39	9 26
6	W	P. C. Francest'n, P. C. Derry.	5 36 7	5 8	10 8
7	Th	P. C. Chester.	5 34 7	5 35	10 41
8	Fri	P. C. Deerfield.	5 33 7	☽ set.	11 13
9	Sa		5 32 7	7 41	11 41
10	Su		5 31 7	8 49	ev. 13
11	M		5 29 7	9 51	0 46
12	Tu	C. C. P. Haverhill.	5 27 7	10 50	1 21
13	W	P. C. Exeter.	5 25 7	11 47	1 55
14	Th		5 24 7	morn.	2 37
15	Fri		5 23 7	0 51	3 29
16	Sa		5 21 7	1 23	4 38
17	Su	C. C. P. Amherst, P. C. Gil-	5 20 7	2 14	6 0
18	M	ford, P. C. Haverhill, P. C.	5 19 7	2 15	7 20
19	Tu	Keene.	5 17 7	3 19	8 30
20	W	P. C. Newport.	5 16 7	3 54	9 21
21	Th		5 15 7	4 25	10 6
22	Fri		5 13 7	4 57	10 49
23	Sa		5 12 7	☽ rise	11 29
24	Su		5 11 7	8 24	morn.
25	M	C. C. P. Ossipee.	5 9 7	9 44	0 6
26	Tu	P. C. Concord.	5 8 7	11 25	0 50
27	W		5 6 7	morn.	1 37
28	Th		5 5 7	0 4	2 29
29	Fri		5 4 7	1 3	2 25
30	Sa		5 3 7	1 43	4 42

Sun's Declination North, in Degrees and Minutes.

Days																			
	1	15	4	6	16	32	11	17	53	16	19	6	21	20	11	26	21	8
	2	15	22	7	16	48	12	18	8	17	19	19	22	20	23	27	21	18
	3	15	40	8	17	5	13	18	23	18	19	33	23	20	35	28	21	28
	4	15	57	9	17	21	14	18	37	19	19	46	24	20	46	29	21	37
	5	16	15	10	17	37	15	18	52	20	19	58	25	20	57	30	21	46

Moon's Changes, Fulls and Quarters.

New Moon, 7th day, 11h. 29m. in the evening.—N.
First Quarter, 16th day, 1h. 31m. in the morning.—W.
Full Moon, 22d day, 6h. 12m. in the afternoon.—E.
Last Quarter, 29th day, 0h. 51m. afternoon.—W.

D. M.	D. W.	COURTS.—*Superior, Com. Pleas, Probate and U. S. District.*	r. ☉ s. h. m. h.	r. ☾ s. h. m.	High water.
1	Su	C. C. P. Lancaster, P. C. West	5 2 7	2 26	6 6
2	M	Ossipee, P. C. Farmington, P.	5 1 7	2 57	7 20
3	Tu	C. Amherst, P. C. Keene.	5 0 7	3 21	8 18
4	W	P. C. Temple.	4 58 8	3 46	9 6
5	Th		4 57 8	4 7	9 44
6	Fri		4 56 8	4 28	10 18
7	Sa		4 55 8	☽ set.	10 51
8	Su		4 54 8	7 44	11 18
9	M	C. C. P. Plymouth, P. C. Ports-	4 53 8	8 49	11 53
10	Tu	mouth, P. C. Lancaster.	4 51 8	9 51	ev. 30
11	W	P. C. Exeter.	4 50 8	10 47	1 3
12	Th		4 49 8	11 39	1 44
13	Fri		4 48 8	morn.	2 27
14	Sa		4 47 8	0 19	3 16
15	Su		4 46 8	1 1	4 17
16	M	P. C. Keene, P. C. Gilford, P.	4 45 8	1 37	5 30
17	Tu	C. Plymouth.	4 44 8	2 8	6 50
18	W	P. C. Claremont.	4 43 8	2 31	8 1
19	Th		4 42 8	3 1	8 56
20	Fri		4 41 8	3 26	9 46
21	Sa		4 40 8	3 54	10 29
22	Su		4 39 8	☽ rise	11 15
23	M		4 38 8	8 41	11 58
24	Tu	P. C. Concord.	4 37 8	9 53	morn.
25	W		4 36 8	10 47	0 40
26	Th		4 35 8	11 39	1 26
27	Fri		4 35 8	morn.	2 12
28	Sa		4 34 8	0 27	3 9
29	Su		4 33 8	0 59	4 5
30	M		4 32 8	1 26	5 17
31	Tu		4 31 8	1 51	6 26

Sun's Declination North, in Degrees and Minutes.

Days																	
1	22	4	6	22	40	11	23	6	16	23	22	21	23	28	26	23	23
2	22	12	7	22	46	12	23	10	17	23	24	22	23	28	27	23	21
3	22	19	8	22	51	13	23	14	18	23	26	23	23	27	28	23	19
4	22	26	9	22	57	14	23	17	19	23	27	24	23	26	29	23	16
5	22	33	10	23	2	15	23	20	20	23	28	25	23	25	30	23	12

Moon's Changes, Fulls and Quarters.

New Moon, 6th day, 3h. 22m. in the afternoon.—S. W.
First Quarter, 14th day, 10h. 56m. in the morning.—W.
Full Moon, 21st day, 1h. 24m. in the morning.—S.
Last Quarter, 28th day, 1h. 43m. in the morning.—S. E.

D. M.	D. W.	COURTS.—*Superior, Com. Pleas, Probate and U. S. District.*	r. ☉ h. m.	s. h.	r. ☾ h. m.	s.	High water
1	W		4 31	8	2 13		9 31
2	Th		4 30	8	2 33		5 26
3	Fri		4 30	8	2 57		9 8
4	Sa		4 29	8	3 19		9 46
5	Su	P. C. Somersworth, P. C. Amherst, P. C. Keene, P. C. Shelburne, P. C. Ossipee Corner.	4 29	8	3 45		10 23
6	M		4 29	8	☽ set.		10 57
7	Tu		4 28	8	8 36		11 32
8	W	P. C. Manchester.	4 28	8	9 26		eve. 6
9	Th		4 28	8	10 19		0 43
10	Fri		4 27	8	10 54		1 22
11	Sa		4 27	8	11 35		2 0
12	Su		4 27	8	morn.		2 47
13	M		4 26	8	0 3		3 40
14	Tu		4 26	8	0 32		4 44
15	W	P. C. Exeter.	4 26	8	0 55		6 3
16	Th	P. C. Newport.	4 26	8	1 28		7 18
17	Fri		4 25	8	1 50		8 30
18	Sa		4 25	8	2 20		9 27
19	Su		4 25	8	2 55		10 13
20	M	U. S. D. C. Exeter, P. C. Gilford, P. C. Canaan.	4 25	8	3 34		11 1
21	Tu		4 25	8	☽ rise		11 44
22	W		4 25	8	9 25		morn.
23	Th		4 25	8	10 12		0 26
24	Fri		4 25	8	10 48		1 8
25	Sa		4 25	8	11 20		1 50
26	Su		4 25	8	11 47		2 33
27	M		4 26	8	morn.		3 19
28	Tu	P. C. Concord.	4 26	8	0 11		4 13
29	W		4 26	8	0 33		5 17
30	Th		4 26	8	0 57		6 26

Sun's Declination North, in Degrees and Minutes.

Days																							
	1	23	9	6	22	44	11	22	9	16	21	25	21	20	31	26	19	29
	2	23	4	7	22	33	12	22	1	17	21	15	22	20	20	27	19	16
	3	23	0	8	22	31	13	21	52	18	21	4	23	20	8	28	19	2
	4	22	55	9	22	24	14	21	44	19	20	54	24	19	55	29	18	48
	5	22	49	10	22	17	15	21	34	20	20	43	25	19	44	30	18	34

Moon's Changes, Fulls and Quarters.

New Moon, 6th day, 6h. 7m. in the morning.—E.
First Quarter, 13th day, 5h. 29m. in the evening.—S.
Full Moon, 20th day, 9h. in the morning.—N. W.
Last Quarter, 27th day, 5h. 6m. in the evening.—N.

D. M.	D. W.	COURTS.—*Superior, Com. Pleas, Probate and U. S. District.*	r. ☉ s. h. m. h.	r. ☾ s. h. m.	High water
1	Fri		4 27 8	1 21	7 30
2	Sa		4 27 8	1 45	8 28
3	Su	P. C. West Ossipee, P. C.	4 27 8	2 12	9 14
4	M	Keene, P. C. Rochester, P. C.	4 28 8	2 50	9 55
5	Tu	Amherst, P. C. Bartlett.	4 28 8	3 25	10 34
6	W	P. C. Francestown.	4 28 8	☽ set.	11 13
7	Th		4 29 8	8 56	11 51
8	Fri		4 29 8	9 30	ev. 25
9	Sa		4 30 8	10 2	0 59
10	Su		4 30 8	10 28	1 36
11	M	S. C. Concord, P. C. Ports-	4 31 8	10 52	2 15
12	Tu	mouth.	4 32 8	11 22	3 1
13	W	P. C. Exeter.	4 33 8	11 44	3 53
14	Th		4 33 8	morn.	5 10
15	Fri		4 34 8	♂ 14	6 38
16	Sa		4 35 8	0 47	8 4
17	Su		4 36 8	1 28	9 8
18	M		4 37 8	2 11	9 56
19	Tu	P. C. Gilford, P. C. Bristol.	4 38 8	2 57	10 45
20	W	P. C. Claremont.	4 38 8	☽ rise	11 29
21	Th		4 39 8	8 42	morn.
22	Fri		4 40 8	9 13	0 18
23	Sa		4 41 8	9 46	0 43
24	Su		4 42 8	10 10	1 22
25	M		4 43 8	10 30	1 58
26	Tu	P. C. Concord.	4 43 8	10 58	2 39
27	W		4 44 8	11 23	3 24
28	Th	P. C. Dover.	4 45 8	11 48	4 20
29	Fri		4 46 8	morn.	5 27
30	Sa		4 47 8	0 15	6 41
31	Su	A 1	4 48 8	0 52	7 46

Sun's Declination North, in Degrees and Minutes.

Days															
1	18	4	6	16	45	11	15	20	16	13	48	21	12	10	26	10	28
2	17	49	7	16	29	12	15	2	17	13	29	22	11	50	27	10	7
3	17	34	8	16	12	13	14	43	18	13	9	23	11	30	28	9	46
4	17	18	9	15	55	14	14	25	19	12	50	24	11	9	29	9	25
5	17	2	10	15	37	15	14	6	20	12	30	25	10	49	30	9	3

Moon's Changes, Fulls and Quarters.

New Moon, 4th day, 7h. 17m. in the evening.—W.
First Quarter, 11th day, 10h. 46m. in the evening.—W.
Full Moon, 18th day, 5h. 59m. in the evening.—E.
Last Quarter, 26th day, 10h. 54m. in the morning.—W.

D. M.	D. W.	COURTS.—*Superior, Com. Pleas, Probate and U. S. District.*	r. ☉ h. m.	s. h.	r. ● h. m.	s.	High water
1	M	P. C. Ossipee Cor., P. C. Plaistow, P. C. Amherst, P. C. Keene.	4 49	8	1 26		8 45
2	Tu		4 50	8	2 14		9 34
3	W	P. C. Derry, P. C. Temple.	4 51	8	3 0		10 15
4	Th	P. C. Chester.	4 53	8	☽ set.		10 55
5	Fri	P. C. Deerfield.	4 54	8	8 4		11 30
6	Sa		4 55	8	8 30		eve. 5
7	Su		4 57	8	8 55		0 37
8	M		4 58	8	9 21		1 9
9	Tu		4 59	8	9 46		1 48
10	W	P. C. Exeter.	5 0	7	10 11		2 31
11	Th		5 1	7	10 39		3 24
12	Fri		5 2	7	11 14		4 35
13	Sa		5 4	7	11 56		6 6
14	Su	C. C. P. Dover, C. C. P. Newport, P. C. Gilford, P. C. Wentworth.	5 5	7	morn.		7 37
15	M		5 6	7	0 49		8 48
16	Tu		5 7	7	1 52		9 45
17	W	P. C. Newport.	5 8	7	2 59		10 31
18	Th		5 9	7	☽ rise		11 8
19	Fri		5 11	7	7 43		11 46
20	Sa		5 12	7	8 14		morn.
21	Su		5 13	7	8 36		0 24
22	M		5 15	7	9 0		0 55
23	Tu	P. C. Concord.	5 16	7	9 23		1 30
24	W		5 17	7	9 47		2 3
25	Th		5 19	7	10 14		2 44
26	Fri		5 20	7	10 51		3 31
27	Sa		5 22	7	11 27		4 38
28	Su		5 23	7	morn.		5 53
29	M		5 25	7	0 5		7 9
30	Tu		5 26	7	1 2		8 18
31	W		5 28	7	1 57		9 14

Sun's Declination North, in Degrees and Minutes.

Days																	
	1	8 20	6	6 29	11	4 36	16	2 41	21	0 45	26	1 13
	2	7 58	7	6 7	12	4 13	17	2 18	22	0 21	27	1 36
	3	7 36	8	5 44	13	3 50	18	1 55	23	S. 2	28	1 59
	4	7 14	9	5 22	14	3 27	19	1 31	24	0 26	29	2 23
	5	6 52	10	4 59	15	3 4	20	1 8	25	0 49	30	2 46

Moon's Changes, Fulls and Quarters.

New Moon, 3d day, 7h. 1m. in the morning.—E.
First Quarter, 10th day, 4h. 12m. in the morning.—N. W.
Full Moon, 17th day, 5h. 29m. in the morning.—W.
Last Quarter, 25th day, 5h. 58m. in the morning.—S.

D. M.	D. W.	COURTS.—*Superior, Com. Pleas, Probate and U. S. District.*	r. ☉ s. h. m. h.	r. ☾ s. h. m.	High water
1	Th		5 29 7	2 57	9 55
2	Fri		5 30 7	4 4	10 36
3	Sa	C. C. P. Gilford, P. C. West	5 32 7	☽ set.	11 15
4	Su	Ossipee, P. C. Dover, P. C.	5 34 7	7 35	11 50
5	M	Amherst, P. C. Keene, P. C.	5 35 7	8 0	ev. 25
6	Tu	Colebrook.	5 36 7	8 25	1 0
7	W	P. C. Manchester.	5 38 7	8 59	1 41
8	Th		5 39 7	9 24	2 24
9	Fri		5 40 7	10 2	3 18
10	Sa		5 42 7	10 51	4 34
11	Su		5 43 7	11 46	6 4
12	M	C. C. P. Keene, P. C. Ports-	5 44 7	morn.	7 35
13	Tu	mouth.	5 46 7	0 51	8 45
14	W	P. C. Exeter.	5 48 7	2 1	9 39
15	Th		5 49 7	3 15	10 24
16	Fri		5 51 7	4 29	10 59
17	Sa		5 52 7	☽ rise	11 33
18	Su	C. C. P. Portsmouth, U. S. D.	5 53 7	7 13	morn.
19	M	C. Portsmouth, P. C. Gilford,	5 55 7	7 36	0 6
20	Tu	P. C. Keene, P. C. Lisbon.	5 56 7	8 0	0 36
21	W	P. C. Claremont.	5 57 7	8 20	1 8
22	Th		5 59 7	8 45	1 37
23	Fri		6 1 6	9 25	2 14
24	Sa		6 2 6	10 3	3 7
25	Su		6 4 6	10 55	3 58
26	M		6 5 6	11 55	5 13
27	Tu	P. C. Concord.	6 7 6	morn.	6 38
28	W		6 8 6	0 49	7 49
29	Th		6 9 6	1 55	8 40
30	Fri		6 11 6	3 4	9 41

Sun's Declination South, in Degrees and Minutes.

Days																	
	1	3 10	6	5 6	11	7 0	16	8 52	21	10 41	26	12 26
	2	3 33	7	5 29	12	7 23	17	9 14	22	11 3	27	12 47
	3	3 56	8	5 52	13	7 45	18	9 36	23	11 24	28	13 7
	4	4 19	9	6 15	14	8 8	19	9 58	24	11 45	29	13 27
	5	4 43	10	6 38	15	8 30	20	10 20	25	12 6	30	13 47

Moon's Changes, Fulls and Quarters.

New Moon, 2d day, 5h. 48m. in the evening.—W.
First Quarter, 9th day, 10h. 51m. in the morning.—E.
Full Moon, 16th day, 7h. 58m. in the evening.—S. E.
Last Quarter, 25th day, 0h. 52m. in the morning.—E.

D. M.	D. W.	COURTS.—*Superior, Com. Pleas, Probate and U. S. District.*	r. ☉ s. h. m. h.	r. ☽ s. h. m.	High water
1	Sa		6 12 6	4 15	10 17
2	Su	C. C. P. Haverhill, P. C. Farmington, P. C. Amherst, P. C. Ossipee Corner, P. C. Keene. P. C. Francestown.	6 13 6	☽ set.	10 57
3	M		6 15 6	6 33	11 33
4	Tu		6 17 6	7 0	eve. 9
5	W		6 18 6	7 33	0 50
6	Th		6 19 6	8 10	1 32
7	Fri		6 21 6	8 56	2 23
8	Sa		6 22 6	9 47	3 21
9	Su		6 23 6	10 52	4 38
10	M	C. C. P. Concord, P. C. Ossipee. P. C. Exeter.	6 25 6	morn.	6 10
11	Tu		6 26 6	0 5	7 27
12	W		6 27 6	1 7	8 35
13	Th		6 29 6	2 22	9 24
14	Fri		6 31 6	3 30	10 2
15	Sa		6 32 6	4 36	10 37
16	Su		6 34 6	☽ rise	11 9
17	M	C. C. P. Ossipee, P. C. Gilford, P. C. Haverhill, P. C. Keene. P. C. Newport.	6 35 6	6 6	11 40
18	Tu		6 36 6	6 20	morn.
19	W		6 38 6	7 0	0 13
20	Th		6 40 6	7 29	0 46
21	Fri		6 41 6	8 6	1 20
22	Sa		6 43 6	8 47	1 56
23	Su		6 44 6	9 43	2 43
24	M	C. C. P. Manchester, P. C. Concord.	6 45 6	10 35	3 35
25	Tu		6 47 6	11 37	4 40
26	W		6 48 6	morn.	5 56
27	Th		6 50 6	0 46	7 13
28	Fri		6 51 6	1 56	8 21
29	Sa		6 52 6	3 11	9 15
30	Su		6 53 6	4 10	9 48
31	M		6 55 6	5 9	10 37

Sun's Declination South, in Degrees and Minutes.

Days																	
1	14	26	6	15	58	11	17	26	16	18	45	21	19	57	26	20	59
2	14	45	7	16	17	12	17	43	17	19	0	22	20	9	27	21	10
3	15	4	8	16	36	13	17	58	18	19	15	23	20	23	28	21	21
4	15	23	9	16	52	14	18	16	19	19	29	24	20	34	29	21	30
5	15	51	10	17	9	15	18	30	20	19	42	25	20	46	30	21	41

Moon's Changes, Fulls and Quarters.

New Moon, 1st day, 4h. 13m. in the morning.—N. E.
First Quarter, 7th day, 7h. 39m. in the evening.—S. W.
Full Moon, 15th day, 1h. 31m. in the afternoon.—N. E.
Last Quarter, 23d day, 6h. 3m. in the evening.—N.
New Moon 30th day, 2h. 45m. afternoon.—S. W.

D. M.	D. W.	COURTS.—*Superior, Com. Pleas, Probate and U. S. District.*	r. ☉ h.	m.	s. h.	r. ☾ h.	m.	High water
1	Tu	C. C. P. Lancaster, P. C. West	6	56	6	☽ sct.		11 17
2	W	Ossipee, P. C. Dover, P. C. Am-	6	57	6	6	8	11 58
3	Th	herst, P. C. Keene, P. C. Lan-	6	58	6	6	52	ev. 42
4	Fri	caster.	7	0	5	7	43	1 29
5	Sa	P. C. Manchester, Wed. 2d.	7	1	5	8	46	2 17
6	Su		7	2	5	9	51	3 15
7	M	C. C. P. Plymouth,	7	4	5	11	3	4 26
8	Tu	P. C. Portsmouth.	7	5	5	morn.		5 51
9	W	P. C. Exeter.	7	6	5	0	21	7 6
10	Th		7	7	5	1	29	8 9
11	Fri		7	8	5	2	36	8 56
12	Sa		7	9	5	3	40	9 39
13	Su		7	11	5	4	48	10 14
14	M	P. C. Keene,	7	12	5	5	52	10 47
15	Tu	P. C. Plymouth, P. C. Gilford.	7	13	5	☽ rise		11 18
16	W	P. C. Claremont.	7	14	5	5	36	11 53
17	Th		7	15	5	6	8	morn.
18	Fri		7	16	5	6	48	0 26
19	Sa		7	17	5	7	36	1 1
20	Su		7	18	5	8	25	1 40
21	M		7	19	5	9	28	2 19
22	Tu	P. C. Concord.	7	20	5	10	32	3 6
23	W		7	21	5	11	38	4 0
24	Th		7	22	5	morn.		5 10
25	Fri		7	23	5	0	46	6 20
26	Sa		7	24	5	1	53	7 30
27	Su		7	25	5	3	24	8 34
28	M		7	25	5	4	33	9 29
29	Tu		7	26	5	5	28	10 13
30	W		7	27	5	☽ set.		10 57

Sun's Declination South, in Degrees and Minutes.

Days																	
1	21	50	6	22	31	11	23	1	16	23	20	21	23	28	26	23	24
2	21	58	7	22	38	12	23	6	17	23	24	22	23	28	27	23	22
3	22	8	8	22	46	13	23	10	18	23	25	23	23	27	28	23	18
4	22	17	9	22	51	14	23	15	19	23	26	24	23	26	29	23	16
5	22	25	10	22	55	15	23	17	20	23	27	25	23	25	30	23	12

Moon's Changes, Fulls and Quarters.

First Quarter, 7th day, 7h. 28m. in the morning.—N.
Full Moon, 15th day, 8h. 51m. in the morning.—N. W.
Last Quarter, 23d day, 8h. 41m. in the morning.—S. W.
New Moon, 30th day, 1h. 20m. in the morning.—N.

D. M.	D. W.	COURTS.—*Superior, Com. Pleas, Probate and U. S. District.*	r. ☉ s. h. m. h.	r. ● s. h. m.	High water.
1	Th		7 27 5	5 21	11 41
2	Fri		7 28 5	6 19	ev. 25
3	Sa		7 29 5	7 23	1 9
4	Su	P. C. Ossipee Corner, P. C.	7 30 5	8 34	1 55
5	M	Plaistow, P. C. Rochester, P. C.	7 30 5	9 52	2 47
6	Tu	Amherst, P. C. Keene.	7 31 5	11 5	3 44
7	W	P. C. Derry, P. C. Nashua.	7 31 5	morn.	4 53
8	Th	P. C. Chester.	7 32 5	0 16	6 1
9	Fri	P. C. Deerfield.	7 32 5	1 23	7 9
10	Sa		7 33 5	2 29	8 10
11	Su		7 33 5	3 35	9 7
12	M		7 33 5	4 39	9 40
13	Tu	S. C. Concord.	7 34 5	5 41	10 18
14	W	P. C. Exeter.	7 34 5	6 43	10 53
15	Th		7 34 5	☽ rise	11 25
16	Fri		7 34 5	5 20	11 59
17	Sa		7 35 5	6 13	morn.
18	Su		7 35 5	7 6	0 35
19	M	U. S. D. C. Exeter, P. C. Gil-	7 35 5	8 6	1 9
20	Tu	ford, P. C. Canaan.	7 35 5	9 12	1 46
21	W	P. C. Newport.	7 35 5	10 18	2 27
22	Th		7 35 5	11 30	3 11
23	Fri		7 35 5	morn.	4 2
24	Sa		7 35 5	0 37	5 12
25	Su		7 35 5	1 50	6 32
26	M		7 35 5	3 11	7 46
27	Tu	P. C. Concord.	7 34 5	4 41	8 52
28	W		7 34 5	5 48	9 47
29	Th		7 34 5	6 44	10 34
30	Fri		7 33 5	☽ set.	11 22
31	Sa		7 33 5	5 56	eve. 6

A LIST OF DELEGATES

Which were chosen by the Conventions held in New-Hampshire from 1774 *to* 1776 ; *and the Legislature from January,* 1776, *to* 1789, *to attend the Continental Congress.*

We give the substance from the Council records of the choice of each delegate to 1789.

As each delegate chosen, who actually went to Congress, was paid out of the State Treasury for his services to 1789, the receipts taken by the Treasurer should show the time for which each delegate was paid; consequently, the time is shown for which each delegate served in the Continental Congress, from 1774 to 1789; it is our intention to examine the papers to be found on file of the Treasurers from 1774 to 1789, and obtain a regular list of the Delegates in the order and time each served, and if found in consecutive order to publish them in a future number of the Register.

DELEGATES.

1774, July 21. Nathaniel Folsom and John Sullivan were chosen delegates to attend a proposed Congress, to be held in September next, at Philadelphia.

1775, January 25. John Sullivan and John Langdon were chosen to attend the Second Congress in May next.

The above is taken from Belknap's History of New-Hampshire.

1776, January 23, Josiah Bartlett, John Langdon and William Whipple, were chosen.

1776, Sept. 12, Matthew Thornton, with a *Colleague,* for one year.

1776, Dec. 25, William Whipple, Josiah Bartlett and Matthew Thornton, were chosen for one year.

1777, March 26, George King and Timothy Walker were chosen.

1777, April 1, Nathaniel Folsom and George Frost, for one year.

1777, Dec. 25, Josiah Bartlett and William Whipple, for the ensuing year.

"1778, March 10, Vote for our Delegates in Congress, to receive 25*s.* per day, for their service, exclusive of expenses; brot. up, read and concurred."

1778, March 10, William Whipple and John Wentworth, jun., were chosen.

"March 11, Vote, desiring Nathaniel Folsom and George Ffrost, Esqrs., to tarry a longer time at Congress, and represent this State until

others can arrive there to relieve them; brot. up, read and concurred."

"March 12, A resolve for instructing our Delegates at Congress to sign in behalf of this State the articles of confederation and perpetual union between the thirteen United States of America, as agreed on in Congress; brot. up, read and concurred."

1778, March 12, Josiah Bartlett chosen.

"1778, March 14, a vote appointing the Hon. Josiah Bartlett and John Wentworth, jun., Esqrs., Delegates to represent this State and for ascertaining their power in that station; brot. up, read and concurred."

A session of the Legislature was commenced the third Wednesday in May, 1778, and continued four days in session. No *council records* of this session found.

1778, Aug. 17, Josiah Bartlett, Ebenezer Thompson and Timothy Walker, one year from this time.

August 19, Josiah Bartlett, John Wentworth, William Whipple and George Frost were chosen.

August 23, Nathaniel Folsom, was chosen.

"1778, Oct. 31, Vote, empowering any one of our Delegates, (in the absence of the others,) to represent the State in Congress; brot. up, read and concurred."

March 24, 1779, Vote, appointing Nathaniel Folsom and Samuel Ashley.

March 25, Vote appointing Nathaniel Peabody in the place of Samuel Ashley, who declined serving.

"March 31, Vote for allowing John Wentworth, jun., the same wages and expenses per day for his serving as a Delegate of this State at Congress, as hath been allowed Col. Bartlett."

April 1, Vote, appointing Joshua Wentworth a Delegate.

April 3, Vote, appointing Woodbury Langdon a Delegate.

"November 3, Vote, empowering Woodbury Langdon and Nathaniel Folsom, Esqrs., Delegates to Congress from this State, to tarry there and represent this State until further order of the General Assembly."

November 3, Vote, appointing Nathaniel Folsom and William Whipple, Delegates.

"November 13, Vote, to pay John Wentworth, Esq. 21£ 17*s.* 1*d.*, as a further allowance for his service at Congress."

"January 1, 1780, Vote, appointing Samuel Livermore, Esq., a Delegate to represent this State in Congress until the first of March next."

June 28, Vote, appointing John Sullivan and George Atkinson, Delegates.

January 13, 1781, Vote, appointing Benjamin Bellows a Delegate.

"January 19, 1781.—Whereas, by a vote of the Council and Assembly of this (State) of the 27th of June last the Hon. Maj. Gen. John Sullivan and George Atkinson, Esqr., were chosen Delegates to represent this State in the Continental Congress for the term of one year from and after the first day of November, then next, since which time the said George Atkinson, Esq. declined to accept of said trust, and it appearing necessary that there should be two Delegates from this State to Congress as much of the time as possible,

Therefore, vote that Samuel Livermore and Benjamin Bellows, Esqrs., be and they hereby are chosen Delegates to represent this State in Congress for the term of one year from the date hereof, unless sooner recalled or relieved by order of this State, with all the powers and privileges heretofore given to any Delegate of this State at Congress, one of them, 'tis they shall agree, to repair to Congress as may be. And whenever Gen. Sullivan (now at Congress,) shall signify his desire of returning home, or shall be recalled or relieved by order of the State, that then the other of said Delegates immediately go forward and supply his place. And the said John Sullivan, Samuel Livermore and Benjamin Bellows, or either of them, or either two of them in the absence of the other or others, are hereby fully authorized and empowered to appear as Agent or Agents for this State before Congress, or any Court of Commissioners by Congress, to hear and determine any or all the disputes between New-Hampshire, New-York and Massachusetts and the inhabitants of a certain district known by the name of the New-Hampshire Grants. Sent down for concurrence by Mr. Johnson, and brot. up, concurred by the House."

March 30, Vote, appointing John T. Gilman and John Wentworth, Delegates.

"December 29, 1781, Vote, appointing the Hon. Samuel Livermore, Esq., a Delegate to represent this State in the Continental Congress untill the first day of November next, unless sooner relieved or recalled, with all power, &c., had and enjoyed."

Woodbury Langdon was appointed the same day and under the same language, as the above.

"January 15, 1782, Vote, that the Delegates' pay from this State to the Continental Congress be, in future, thirty-six shillings in specie per day each, which is to be in full for their services, including their board, horse-hire, servants, wages, and every other expence from the time they set out till they return home."

"Vote, that John T. Gilman be and hereby is appointed a Delegate to represent this State in the Continental Congress until the first day of November next, unless sooner relieved or recalled by General Court of this State, with all the power and privileges which other delegates from this State have heretofore had and enjoyed agreeably to the confederation of the United States."

Timothy Walker was appointed a Delegate the same day and under the same time and conditions, as the said John T. Gilman.

June 19, 1782, Vote, appointing Benjamin Bellows a Delegate.

September 13, Vote, appointing Phillips White a Delegate.

September 14, Vote, appointing John T. Gilman a Delegate.

February 19, 1783, Vote, appointing Abiel Foster Delegate—and by another vote on the same day, Nathaniel Folsom was appointed a Delegate.

February 26, Votes, appointing Josiah Bartlett; Feb. 27, Ebenezer Thompson, and Feb. 28, Jonathan Blanchard, Delegates.

June 13, Vote, appointing John Langdon a Delegate.

November 6, Vote, appointing Moses Dow a Delegate.

"November 7, 1783, Vote, for paying in future 24*s*. per day to each Delegate in Congress in full for all expenses." *Vote reconsidered.*

December 19, Vote, appointing Phillips White a Delegate.

"June 10, 1784, Vote, appointing Abiel Foster, Jonathan Blanchard, John Langdon and Moses Dow, Delegates to represent this State in Congress one year from the first Monday in November next."

"November 2, Vote, appointing Pierce Long, Esq. Delegate to Congress, in the place of John Langdon, resigned."

November 3, Vote, appointing Samuel Livermore and Elisha Payne Delegates.

June 21, 1785, Vote, appointing Woodbury Langdon, Pierce Long, Nathaniel Peabody and George Atkinson, Delegates, one year from the first Monday in November next.

June 23, a vote passed that not more than two of the Delegates shall take a seat in Congress at the same time.

November 4, Vote, appointing Timothy Walker a Delegate; same day, Samuel Livermore was appointed a Delegate.

June 14, 1786, Vote, appointing Pierce Long, John Lang-

don and Abiel Foster, Delegates for one year from the first Monday in November next.

June 27, Vote appointing Nicholas Gilman a Delegate for one year from the first Monday in November next.

June 26, Vote, appointing Benjamin West a Delegate for one year from the first Monday in November next.

June 27, 1787, Vote, appointing John Langdon, Benjamin West, John Pickering and Nicholas Gilman, Commissioners from this State to meet in Convention proposed to be held in May last, to take under consideration a revision of the articles of Confederation of the United States.

Dr. Belknap gives the names only of John Langdon and Nicholas Gilman who attended.

September 27, Vote, appointing Payne Wingate a Delegate in the place of Benjamin West, appointed June 27, last.

December 12, Vote, that the Convention meet at Exeter on the 2d Wednesday in February next, to consider the articles of Confederation for the United States; 400 copies of the Federal Constitution for the government of the United States be printed and distributed.

June 17, 1788, Vote, appointing Payne Wingate and Nicholas Gilman, Delegates, one year from the first Monday in November next.

Under date of June 17, 1788, the last choice of Delegates to Congress was made to sit in the old Confederation and under the title of Delegate.

The following is a full list out of the preceding appointments of Delegates which is given by Dr. Belknap in his History of New-Hampshire, who actually served in the Continental Congress, as we understand him.

"Josiah Bartlett,
Jonathan Blanchard,
Nathaniel Folsom,
Abiel Foster,
George Frost,
John Taylor Gilman,
Nicholas Gilman,
John Langdon,
Woodbury Langdon,
Samuel Livermore,
Pierce Long,
Nathaniel Peabody,
John Sullivan,
Matthew Thornton,
John Wentworth,
William Whipple,
Phillips White,
Paine Wingate."

It is possible, perhaps probable, that the above list is not a full one of the Delegates who actually served in the Continental Congress, as the list appears to have been given from recollection of names without reference to any *order* as to the *time* when chosen; and further, as the assembly was not much given in the way of bestowing honorary titles, it would appear strange there should be so many more Delegates chosen, than who served.

The following is a LIST OF DELEGATES chosen in this State and met in Convention at Exeter, February 13, 1788, to discuss, consider, and accept or reject the Constitution formed by a Convention for the United States.

Names.	*Residences.*
John Langdon,	Portsmouth.
John Pickering,	
Pierce Long,	
John Taylor Gilman,	Exeter.
Daniel Runnels,	Londonderry.
Archibald McMurphy,	
Joseph Blanchard,	Chester.
Benjamin Adams,	Newington.
Ichabod Weeks,	Greenland.
Nathan Goss,	Rye.
Henry Prescott,	New-Castle.
Benjamin Thurston,	North-Hampton.
Christopher Toppan,	Hampton.
Samuel Langdon,	Hampton Falls and Seabrook.
Jonathan Wiggin,	Stratham.
Jeremiah Fogg,	Kensington.
Benjamin Clough,	South-Hampton, East-Kingston.
Josiah Bartlett,	Kingston.
Thomas Stow Ranney,	Brentwood.
Nathaniel Ladd,	Epping.
Nathaniel Rogers,	New-Market.
Thomas Bartlett,	Nottingham.
Edmund Chadwick,	Deerfield.
James Gray,	Northwood, Epsom, Allenstown.
Benjamin Sias,	Chichester, Pittsfield.
Jeremiah Clough,	Canterbury.
Charles Glidden,	Northfield.
Jonathan Smith,	Loudon.
Benjamin Emery,	Concord.
Samuel Daniels,	Pembroke.
Stephen Fifield,	Candia.

Thomas Chase,	Raymond, Poplin.
Nehemiah Sleeper,	Hawke, Sandown.
John Calfe,	Hampstead.
Benjamin Stone,	Atkinson, Plaistow.
Thomas Dow,	Salem.
Robert Steward,	Newtown.
James Betton,	Windham.
Amos Moody,	Pelham.
Ezra Green,	Dover.
John Sullivan,	Durham.
Moses Carr,	Somersworth.
Barnabas Palmer,	Rochester.
Samuel Hale,	Barrington.
William Harper,	Sanbornton.
Joseph Badger,	Gilmanton.
Reuben Hill,	Lee.
William Hooper,	Madbury.
Ebenezer Smith,	Meredith, New-Hampton.
Daniel Beede,	Sandwich, Tamworth.
Nathaniel Shannon,	Moultonborough, Tuftonborough, Wolfboro' & Ossipee.
Jonathan Chesley,	Barnstead, New-Durham and N. D. Gore.
Nicholas Austin,	Wakefield, Middleton and Effingham.
David Page,	Conway, Eaton, Burton, &c.
Ebenezer Cummings,	Nottingham.
Daniel Bixby,	Litchfield.
John Hall,	Derryfield.
William Hunt,	Dunstable.
Timothy Taylor,	Merrimack.
Stephen Dole,	Bedford.
William Page,	Goffstown.

Daniel Kendrick,	Hollis.
Joshua Atherton,	Amherst.
Amos Dakin,	Raby, Mason.
Charles Barrett,	New-Ipswich.
Thomas Bixby,	Francestown.
William Abbott,	Wilton.
Benjamin Jones,	Lyndeborough.
John Cragin,	Temple, Peterborough Slip.
Nathan Rix,	Peterborough, Society Land.
Evan Dow,	Hancock, Antrim, Deering.
Robert E. Wilkins,	Henniker, Hillsborough.
John Cochran,	New-Boston.
Jonathan Dow,	Weare.
Joshua Morss,	Hopkinton.
Jacob Green,	Dunbarton, Bow.
Ebenezer Webster,	Salisbury.
Joseph Gerrish,	Boscawen.
Nathaniel Bean,	Fishersfield, Sutton, Warner.
	New-London, Andover and Gore.
Benjamin West,	Charlestown.
Oliver Shepard,	Alstead.
Aaron Hall,	Keene.
Elisha Whiteomb,	Swanzey.
John Gaskill,	Richmond.
Abel Parker,	Jaffrey.
Moses Chamberlain,	Winchester.
Archelaus Temple,	Westmoreland.
Solomon Harvey,	Chesterfield.
Othniel Thomas,	Rindge.
Aaron Allen,*	Walpole.
Benjamin Bellows,*	Walpole.

* Aaron Allen was chosen and attended the first session, but was declared illegally elected; and Benjamin Bellows attended the second.

Matthias Stone.	Claremont.
Jonathan Chase,	Cornish, Grantham.
John Remmele,	Newport, Croydon.
Daniel Grout,	Acworth, Lempster, Marlow.
Moses True,	Wendell, Unity.
Jonathan Smith,	Surry, Gilsom.
Thomas Penniman,	Stoddard, Washington.
Samuel Griffin,	Dublin, Packersfield.
Jedediah Tainter,	Marlborough.
Caleb Winch,	Fitzwilliam.
Joseph Kimball,	Plainfield.
Uriel Evans,	Hinsdale.
	Proteetworth.
Samuel Livermore,	Holderness, Campton, Thornton.
Francis Worcester,	Plymouth, Rumney, Wentworth.
Thomas Crawford,	New Chester, Alexandria, Cockermouth.
Jesse Johnson,	Enfield, Canaan, Cardigan, Dorchester, Grafton.
Jonathan Freeman,	Hanover.
Elisha Payne,	Lebanon.
William Simpson,	Lyme, Orford.
Joseph Hutchins,	Haverhill, Piermont, Warren, Coventry.

Isaac Patterson,	Lincoln, Franconia.
Samuel Young,	Bath, Lyman, Landaff, Littleton, Dalton.
John Weeks,	Lancaster, Northumberland, Stratford, Dartmouth, Piercy, Cockburn, Colburn.

In the orthography of the above list, the original is not fully followed. See Register of 1852, page 28.

February 13, 1788, the Convention met at the Court House in Exeter, and on motion proceeded to choice of Chairman, and the Hon. Josiah Bartlett was chosen.

Feb. 14, John Calfe was chosen Secretary, and His Excellency John Sullivan was chosen President.

Feb. 22, the Convention adjourned to meet at Concord on the third Wednesday in June, then next. In session ten days.

Wednesday, June 18, 1788, the Convention met at Concord according to adjournment. Much discussion and able debate was kept up at this session, as also was the first, upon the various articles in the Constitution, and many was the doubt as to the final adoption of it.

Mr. Atherton made a motion that this Convention ratify the proposed Constitution, together with the amendments, (amendments reported by a committee appointed sometime previously by the Convention,) "but that said Constitution do not operate in the State of New-Hampshire without said amendments."

After some debate, Mr. Livermore made a motion to postpone Mr. Atherton's motion, to make way for the following: "That in case the Constitution be adopted, that the amendments reported by the committee be recommended to Congress;" and Mr. Livermore's motion finally prevailed.

June 21, 1788, the question was put on the adoption of the Constitution, and was decided in the affirmative — 57 yeas and 47 nays.

There were twelve articles recommended by the Commit-

tee for revision — a portion of them were afterwards adopted by Congress.

John Sullivan, President of the Convention, and John Langdon, President of the State, were chosen to transmit the necessary papers to Congress assembled. This Convention dissolved after holding two sessions, the first held at Exeter, and in session ten days; the second at Concord, and in session four days.

The following is a list of the Electors for the choice of the first President, and who had the honor and privilege of casting their votes for the Father of their Country, GEORGE WASHINGTON.

Benjamin Bellows, Walpole;
John Pickering, Portsmouth;
Ebenezer Thompson, Durham;
John Sullivan, Durham;
John Parker, (Portsmouth, probably.)

The above electors were chosen January 7, 1789.

The following Table shows the names of the Senators chosen, and the time of their service, to the Congress of the United States, from 1789 *to* 1853.

The Senators of New-Hampshire were placed in the second and third classes; they drew lots the first session, to decide in which class each should serve, the second being for four years, and the third six years.

When a resignation takes place, or otherwise a vacancy happens, the Governor, if the State Legislature is not in session, may make temporary appointments until the next meeting of the Legislature, a Senator to fill the vacancy, who may serve until the Legislature chooses one to serve out the full time of the Senator resigned.

In case of resignation of a Senator, the name of his successor is placed immediately after, and in the class to which his predecessor belonged.

As an approximating indicator, noting something more or less than the figure for time indicates, we have used † for *minus*, and * for *plus*, placed before or after, as the time required to express.

1st choice, 2d & 3d classes.	Commenced.	Ceased.	yrs	Residence.	Remarks, &c.
Payne Wingate,	Mar. 4, 1789,	Mar. 3, 1793,	4	Stratham,	died 1838, aged 99.
John Langdon,	Mar. 4, 1789,	Mar. 3, 1795,	6	Portsmouth,	died Sept. 18, 1819, aged 79.
2d do. 2d & 3d classes.					
Samuel Livermore,	Mar. 4, 1793,	Mar. 3, 1799,	6	Holderness,	died May, 1803, aged 71.
John Langdon,	Mar. 4, 1795,	Mar. 3, 1801,	6	Portsmouth,	was Governor 8 years.
3d do. 2d & 3d classes.					
Samuel Livermore,	Mar. 4, 1799,	June, 1801,	2*	Holderness,	appointed Judge S. C. 1782.
Simeon Olcott,	June 17, 1801,	Mar. 3, 1805,	†4	Charlestown,	died 1815, aged 79.
James Sheafe,	Mar. 4, 1801,	June, 1802.	1*	Portsmouth,	died Dec. 6, 1829, aged 74.
William Plumer,	June 17, 1802,	Mar. 3, 1807,	4*	Epping,	died Dec. 23, 1850, aged 91.
4th do. 2d & 3d classes.					
Nicholas Gilman,	Mar. 4, 1805,	Mar. 3, 1811,	6	Exeter,	died May 2, 1814, a. a. 60.
Nahum Parker,	Mar. 4, 1807,	June, 1810,	3*	Fitzwilliam,	died Nov. 1839, aged 80.
Charles Cutts,	June 21, 1810,	Mar. 3, 1813,	†3	Portsmouth.	
Charles Cutts,‡	Apr. 2, 1813,	June 10, 1813,		Portsmouth,	Speaker, House, N. H.
5th do. 2d & 3d classes.					
Nicholas Gilman,	Mar. 4, 1811,	May 2, 1814,	3*	Exeter,	died at Philadelphia.
Thos. W. Thompson,	June 24, 1814,	Mar. 3, 1817,	†3	Concord,	died Oct. 1, 1821, aged 55.
Jeremiah Mason,	June 10, 1813,	June, 1817,	4	Portsmouth,	d. (Boston,) Oct. 14, 1848, a. 82.
Clement Storer,	June 27, 1817,	Mar. 3, 1819,	†2	Portsmouth,	died 1830, aged 70.
6th do. 2d & 3d classes.					
David L. Morril,	Mar. 4, 1817,	Mar. 3, 1823,	6	Goffstown,	d. Concord, Jan. 28, 1849, a. 76.
John F. Parrott,	Mar. 4, 1819,	Mar. 3, 1825,	6	Portsmouth,	died July 9, 1836, aged 68.

7th do. 2d & 3d classes.					
Samuel Bell,	Mar. 4, 1823,	Mar. 3, 1829,	6	Chester,	died Dec. 23, 1850, aged 81.
Levi Woodbury,	Mar. 4, 1825,	Mar. 3, 1831,	6	Portsmouth,	died Sept. 4, 1851, aged 61.
8th do. 2d & 3d classes.					
Samuel Bell,	Mar. 4, 1829,	Mar. 3, 1835,	6	Chester,	was Governor four years.
Isaac Hill,	Mar. 4, 1831,	June, 1836,	5*	Concord,	died Mar. 22, 1851, aged 63.
John Page,	June 8, 1836,	Mar. 3, 1837,	†1	Haverhill,	was Governor three years.
9th do. 2d & 3d classes.					
Henry Hubbard,	Mar. 4, 1835,	Mar. 3, 1841,	6	Charlestown,	was Governor two years.
Franklin Pierce,	Mar. 4, 1837,	Mar. 1842,	5	Hillsborough	nominee for President, 1852.
Leonard Wilcox,	Nov. 1, 1842,	Mar. 3, 1843,	1	Orford,	died June 18, 1850, aged 51.
10th do. 2d & 3d classes.					
Levi Woodbury,	Mar. 4, 1841,	Nov. 1845,	4*	Portsmouth,	was Governor one year.
Benning W. Jenness,	Nov. 12, 1845,	June 12, 1846,	†1	Strafford.	
Joseph Cilley,	June 13, 1846,	Mar. 3, 1847,	†1	Nottingham,	Colonel in the war 1812.
Charles G. Atherton,	Mar. 4, 1843,	Mar. 3, 1849,	6	Nashville,	See Representatives.
11th do. 2d & 3d classes.					
John P. Hale,	Mar. 4, 1847,	Mar. 3, 1853,	6	Dover,	Speaker, House, N. H.
Moses Norris,	Mar. 4, 1849,	Mar. 3, 1855,	6	Manchester,	Solicitor, Merrimack.

‡ Trials were made but without success to elect a Senator in June and November sessions in 1812; the candidates were Charles Cutts, Jedediah K. Smith and Josiah Butler. June, 1813, Jeremiah Mason was elected. Charles Cutts was appointed by the Governor to fill the vacancy after March 3, 1813.

It is an incident worthy of remark, that of the fifteen Senators chosen for *regular terms* previous to the present members of the Senate, there are but three now living, namely: Henry Hubbard, Franklin Pierce, and Charles G. Atherton.

A LIST OF REPRESENTATIVES,

From the adoption of the Constitution of the United States to Congress, from 1789 *to* 1853.

(r. s.) after the name of a member stands for resigned ; (f. v.) for filled vacancy.

First Congress.		Yrs.	Residence.	Profession.	Remarks, &c.
Samuel Livermore,	1789,	4	Holderness,	Attorney,	died May, 1803, aged 71.
Abiel Foster,	1789,	10	Canterbury,	Clergyman,	died 1806, aged 71.
Nicholas Gilman,	1789,	8	Exeter,	Merchant,	died May 2, 1814, aged 60.
2d do.					
Jeremiah Smith,	1791,	†8	Peterboro',	Attorney,	died Sept 21, 1842, aged 83.
Samuel Livermore,	1791,				was Attorney General 1769 and 1773.
Nicholas Gilman,	1791,				died in Philadelphia.
3d do.					
Nicholas Gilman,	1793,				State Senator, 1804.
John S. Sherburne,	1793,	4	Portsmouth,	Attorney,	died Aug. 2, 1830, aged 72.
Jeremiah Smith,	1793,				was Governor 1809.
Payne Wingate,	1793,	2	Stratham,	Clergyman,	died 1838, aged 99.
4th do.					
Jeremiah Smith,	1795,				was Ch. Judge S. C.
Nicholas Gilman,	1795.				
Abiel Foster,	1795,				State Senator 1791-2-3 and 4.
John S. Sherburne,	1795,				was U. S. Dis. Judge.
5th do.					
Abiel Foster,	1797,				was del. Con'l Cong.
Jona. Freeman,	1797,	4	Hanover,	Farmer,	died Aug. 20, 1808, aged 63.
William Gordon,	1797,	†4	Amherst,	Attorney,	died May 8, 1802, aged 39.
Jeremiah Smith,	1797,				resigned after May session, 1797.

Fifth Congress.		Yrs.	Residence.	Profession.	Remarks, &c.
Peleg Sprague, (f. v.)	1797,	†2	Keene,	Attorney,	elected Nov. 1797.
6th do.					
Abiel Foster,	1799,				State Representative.
Jona. Freeman,	1799,				was Councillor 1789, four years.
William Gordon (r.s.)	1799,				appointed Attor. Gen. 1801.
Samuel Tenney, (f.v.)	1800,	†8	Exeter,	Physician,	elected Nov. 1800.
Peleg Sprague, (r. s.)	1799,				died 1800.
James Sheafe, (f. v.)	1799,	1*	Portsmouth,	Merchant,	elected Dec. '99, took his seat Jan. 1800.
7th do.					
Abiel Foster,	1801,				State Senator three years.
Samuel Tenney,	1801.				
George B. Upham,	1801,	2	Claremont,	Attorney,	died Feb. 10, 1848, aged 79.
Joseph Pierce, (r. s.)	1801,	†2	Alton,	Farmer,	died Sept. 12, 1812, aged 64.
Samuel Hunt, (f. v.)	1802,	†3	Charlestown,	Attorney,	elected Sept. 1801.
8th do.					
Samuel Tenney,	1803.				
Samuel Hunt,	1803,				d. French Grant, Ohio, 1806, a. 40.
Silas Betton,	1803,	4	Salem,	Attorney,	died Jan. 1822, aged 50.
David Hough,	1803,	4	Lebanon,	Farmer,	died April 18, 1831, aged 78.
Clifton Claggett,	1803,	6	Litchfield,	Attorney,	died Jan. 1829, aged 66.
9th do.					
Silas Betton,	1805,				State Senator 1800-1-2 and 3.
David Hough,	1805,				was Coun. 1802.
Samuel Tenney,	1805.				
Thos. W. Thompson,	1805,	2	Concord,	Attorney,	died Oct. 1, 1821, aged 55.
Caleb Ellis,	1805,	2	Claremont,	Attorney,	died May 9, 1816, aged 49.

Tenth Congress.		Yrs.	Residence.	Profession.	Remarks, &c.
Daniel M. Durell,	1807,	2	Dover,	Attorney.	
Clement Storer,	1807,	2	Portsmouth,	Merchant,	died 1830, aged 70.
Jedediah K. Smith,	1807,	2	Amherst,	Attorney,	died Dec. 17, 1828, aged 59.
Francis Gardner,	1807,	2	Walpole,	Attorney,	died 1835, aged 63.
Peter Carleton,	1807,	2	Landaff,	Farmer,	died April 29, 1828, aged 72.
11th do.					
Nathaniel A. Haven,	1809,	2	Portsmouth,	Merchant,	died Mar. 13, 1831, aged 69.
William Hale,	1809,	6	Dover,	Merchant,	died Nov. 9, 1848, aged 84.
James Wilson,	1809,	2	Peterboro',	Attorney,	died (Keene,) 1839, aged 73.
John C. Chamberlain,	1809,	2	Charlestown,	Attorney,	died (Utica,) 1834, aged 62.
Daniel Blaisdell,	1809,	2	Canaan,	Farmer,	died Jan. 10, 1833, aged 71.
12th do.					
Samuel Dinsmoor,	1811,	2	Keene,	Attorney,	died Mar. 15, 1835, aged 69.
Josiah Bartlett,	1811,	2	Stratham,	Physician,	died April 14, 1838, aged 70.
John A. Harper,	1811,	2	Meredith,	Attorney,	died June 18, 1816, aged 36.
Obed Hall,	1811,	2	Bartlett,	Farmer,	died April 25, 1828, aged 70.
George Sullivan,	1811,	2	Exeter,	Attorney,	died April 14, 1838, aged 65.
13th do.					
Daniel Webster,	1813,	4	Portsmouth,	Attorney,	Secretary, Senate U. S.
Bradbury Cilley,	1813,	4	Nottingham,	Farmer,	died Dec. 17, 1831, aged 71.
William Hale,	1813,				State Coun. 1803-4.
Samuel Smith,	1813,	2	Peterboro',	Merchant,	r. s. 1814, vacancy not filled.
Roger Vose,	1813,	4	Walpole,	Attorney,	died Nov. 1841, aged 78.
Jeduthan Wilcox,	1813,	4	Orford,	Attorney,	died Aug. 1838, aged 69.
14th do.					
Daniel Webster,	1815,				removed to Boston, 1816.

Fourteenth Congress.		Yrs.	Residence.	Profession.	Remarks, &c.
Bradbury Cilley,	1815,				m. daugh. of Gen. Poor.
William Hale,	1815,				State Senator, 1797-8-9 and 1800.
Charles H. Atherton,	1815,	2	Amherst,	Attorney,	Register Probate, Hillsboro'.
Roger Vose,	1815,				was State Senator three years.
Jeduthan Wilcox,	1815,				was Coun. 1818.
15th do.					
Josiah Butler,	1817,	6	Deerfield,	Attorney,	Solicitor for Rockingham.
John F. Parrott,	1817,	2	Portsmouth,	Merchant,	died July 9, 1836, aged 68.
Nathaniel Upham,	1817,	4	Rochester,	Merchant,	died July 10, 1829, aged 56.
Clifton Claggett,	1817,				app. Judge S. C. 1812.
Salma Hale,	1817,	2	Keene,	Attorney,	was State Senator 1845.
Arthur Livermore,	1817,	6	Holderness,	Attorney,	now living, July, 1852, aged 86.
16th do.					
Josiah Butler,	1819,				Judge C. C. P.
Nathaniel Upham,	1819,				was Coun. 1811-12.
Clifton Claggett,	1819,				State Senator.
Joseph Buffum, jr.,	1819,	2	Keene,	Attorney,	died Nov. 1829, aged 74.
Arthur Livermore,	1819,				Judge S. C.
William Plumer, jr.,	1819,	6	Epping,	Attorney.	
17th do.					
Josiah Butler,	1821.				
William Plumer, jr.,	1821,				was State Senator two years.
Nathaniel Upham,	1821.				
Matthew Harvey,	1821,	4	Hopkinton,	Attorney,	was State Senator three years.
Aaron Matson,	1821,	4	Stoddard,	Farmer,	Judge of Probate.
Thomas Whipple, jr.	1821,	6	Wentworth,	Physician,	died Jan. 1836, aged 48.

Eighteenth Congress.		Yrs.	Residence.	Profession.	Remarks, &c
William Plumer, jr.,	1823.				
Matthew Harvey,	1823,				was Coun. two years, Governor 1.
Aaron Matson,	1823.				
Thomas Whipple, jr.,	1823.				
Ichabod Bartlett,	1823,	6	Portsmouth.	Attorney,	Clerk, Senate, State.
Arthur Livermore,	1823,				chosen Mar. 1823.
19th do.					
Ichabod Bartlett,	1825.				Speaker House, State.
Nehemiah Eastman,	1825,	2	Farmington,	Attorney,	
Jonathan Harvey,	1825,	6	Sutton,	Farmer.	
Titus Brown,‡	1825,	†4	Francestown,	Attorney,	died Jan. 31, 1849, aged 63.
Thomas Whipple, jr.,	1825.				
Joseph Healy,§	1825,	†4	Washington,	Farmer,	was Coun. three years.
20th do.					
Ichabod Bartlett,	1827,				Solicitor, Rockingham.
David Barker, jr.,	1827,	2	Rochester,	Attorney,	died April 1, 1838, aged 37.
Jonathan Harvey,	1827,				was State Senator seven years.
Titus Brown,	1827,				was State Senator two years.
Joseph Healy,	1827,				was State Senator one year.
Thomas Whipple, jr.,	1827.				
21st do.					
John Brodhead,	1829,	4	Newmarket,	Clergyman,	died April 7, 1838, aged 67.
Joseph Hammons,	1829,	4	Farmington,	Physician,	died Mar. 28, 1836, aged 49.

‡ Elected in March, 1825, in place of Gen. James Miller, who was chosen in Sept. 1824, but resigned before taking his seat.

§ Mr. Healey was chosen in March, 1825, there having been no choice of a sixth candidate in Sept. 1824.

Twenty-first Congress.		Yrs.	Residence.	Profession.	Remarks, &c.
Jonathan Harvey,	1829.				
Thomas Chandler,	1829,	4	Bedford,	Farmer.	
Henry Hubbard,	1829,	6	Charlestown,	Attorney,	Solicitor, Sullivan.
John W. Weeks,	1829,	4	Lancaster,	Farmer,	was State Senator three years.
22d do.					
John Brodhead,	1831,				was State Senator six years.
Joseph Hammons,	1831.				
Joseph M. Harper,	1831,	4	Canterbury,	Physician,	was President Senate N. H.
Thomas Chandler,	1831,				was State Senator five years.
Henry Hubbard,	1831,				was Governor 2 years.
John W. Weeks,	1831.				
23d do.					
Joseph M. Harper,	1833.				
Benning M. Bean,	1833,	4	Moultonboro',	Farmer,	was State Senator five years.
Franklin Pierce,	1833,	4	Hillsboro',	Attorney,	U. S. Senator.
Henry Hubbard,	1833.				
Robert Burns,	1833,	4	Plymouth,	Physician,	was State Senator two years.
24th do.					
Samuel Cushman,	1835,	4	Portsmouth,	Attorney,	died May 21, 1851, aged 68.
Benning M. Bean,	1835.				
Franklin Pierce,	1835.				Speaker House N. H.
Joseph Weeks,	1835,	4	Richmond,	Farmer,	died Aug. 4, 1845, aged 74.
Robert Burns,	1835.				
25th do.					
James Farrington,	1837,	2	Rochester,	Physician.	
Charles G. Atherton,	1837,	6	Dunstable,	Attorney,	U. S. Senator.

Twenty-fifth Congress.		Yrs.	Residence.	Profession.	Remarks, &c.
Jared W. Williams,	1837,	4	Lancaster,	Attorney,	was Gov. two years.
Samuel Cushman,	1837.				
Joseph Weeks,	1837.				
26th do.					
Tristram Shaw,	1839,	4	Exeter,	Farmer,	died Mar. 14, 1843, aged 57.
Ira A. Eastman,	1839,	4	Gilmanton,	Attorney,	Judge C. C. Pleas.
Charles G. Atherton,	1839,				Solicitor, Hillsboro'.
Edmund Burke,	1839,	6	Newport,	Attorney,	Solicitor, Sullivan.
Jared W. Williams,	1839,				Judge of Probate, Coös.
27th do.					
Tristram Shaw,	1841,				was Coun. two years.
Ira A. Eastman,	1841,				Judge S. C.
Charles G. Atherton,	1841.				
Edmund Burke,	1841,				Com. Patent Office.
John R. Reding,	1841,	4	Haverhill,	Printer,	Editor, Newspaper.
28th do.					
John R. Reding,	1843.				
Edmund Burke,	1843.				
Moses Norris, jr.,	1843,	4	Pittsfield,	Attorney,	Solicitor, Merrimack.
John P. Hale,	1843,	2	Dover,	Attorney,	Speaker, House, State.
29th do.					
Mace Moulton,	1845,	2	Manchester,	Sheriff,	Councillor, State.
James H. Johnson,	1845,	4	Bath,	Merchant,	was State Senator two years.
Moses Norris, jr.,	1845,				Speaker, House, State.

Twenty-ninth Congress.		Yrs.	Residence	Profession.	Remarks, &c.
Vacancy,*	1845,				see note.
30th do.					State Districted in 1846.
Amos Tuck,	1847,	6	Exeter,	Attorney.	
Charles H. Peaslee,	1847,	6	Concord,	Attorney.	
James Wilson,	1847,	†4	Keene,	Attorney,	Speaker, House, State.
James H. Johnson,	1847,				was Coun. two years.
31st do.					
Amos Tuck,	1849.				
Charles H. Peaslee,	1849.				
James Wilson, (r. s.)	1849,				went to California.
G. W. Morrison, (f. v.)	1849,	†1	Manchester,	Attorney,	Solicitor, Hillsboro'.
Harry Hibbard,	1849,	4	Bath,	Attorney,	President, Senate, State.
32d do.					
Amos Tuck,	1851.				
Charles H. Peaslee,	1851.				
Jared Perkins,	1851,	2	Unity,	Clergyman,	was Coun. two years.
Harry Hibbard,	1851.				Speaker, House, State.

* March, 1845, but three Representatives elected. Second, third and fourth trials were held to fill the vacancy, but without success; the fourth trial was held in May, 1846, and in June the State was divided into four Congressional Districts, and the law relating to successive trials to fill vacancies for this case was suspended until March, 1847.

Whole number chosen of different names from 1789 to 1852, 84; of which 50 are deceased.

The following items from the State Records, we have discovered since 1850,—*facts which confirm what was expressed with some doubt in the connection with tables published in the Register for* 1850.

George Atkinson was chosen Councillor for Rockingham, 1780-1, but did not take his seat; resigned Jan. 27, 1781, and March 13 Woodbury Langdon was elected.

Timothy Farrar was chosen Councillor for Hillsborough, 1780-1, but resigned before taking his seat, and George Atkinson was elected to fill the vacancy.

Benjamin Bellows was chosen Councillor for Cheshire, 1780-1, but did not take his seat; and, March 6, 1781, John Hale, of Hollis, was elected.

Josiah Gilman was a Commissioner of military claims, which accounts for his being on Committee with the Council Board. (See Register for 1850, page 20.)

Thomas Applin was chosen Councillor for Cheshire, 1783-4, and John Wentworth was chosen for Strafford, the same year, but neither took his seat, nor were the vacancies filled. (See note page 23, Register, 1850.)

During the troubles between Vermont and New-Hampshire respecting the "New-Hampshire Grants," from 1777 to 1782, many towns on Connecticut river seceded and joined Vermont for a time. At a session of the Vermont Legislature, held at Windsor, Oct. 1778, thirteen Representatives were sent from towns on the east side of the river; and in 1780 there were thirty-five from about twenty-nine towns; 1781, from twenty-four towns, twenty-nine Representatives were sent.

In the first part of the year 1782 the difficulties were adjusted between the States of New-Hampshire and Vermont, and the people of the seceded towns again gave their quiet and peaceable allegiance to the government of New Hampshire.

Among the names of the Representatives are found Jona. Freeman, Elisha Payne, Bezaleel Woodward, Israel Morey, Benj. Giles and Peleg Sprague, and others who held public offices in New-Hampshire for years after. Hon. Peleg Sprague was sent Representative to Congress in 1797. The Hon. Elisha Payne was elected Lt. Governor of Vermont for 1778, and Bezaleel Woodward, Clerk of the House in Vermont for the same year.

See L. Deming's Catalogue of Civil Officers in Vermont from 1778 to 1851.

Copy of Precept issued by the First Congress, the members of whom had been chosen to serve six months, if needed.

COLONY OF NEW-HAMPSHIRE.

THE CONGRESS OF SAID COLONY

To the SELECT-MEN of KEEN, in said Colony, *Greeting.*

YOU are hereby required to notify the legal Inhabitants paying Taxes in said Keen (giving them fifteen Days Notice) to meet at some convenient Place in your Town, to elect one Person (having a real Estate of the Value of Two Hundred Pounds Lawful Money in this Colony) to represent them in General Congress, to be held at Exeter on the twenty-first Day of December next, at three of the Clock in the Afternoon;—And to impower such Representative for the Term of one Year from their first Meeting, to transact such Business, and pursue such Measures as they may judge necessary for the public Good.

And in Case there should be a Recommendation from the Continental Congress, that this Colony assume Government in any particular Form, which will require a House of Representatives, that they resolve themselves into such a House as the said Continental Congress shall recommend. And it is resolved that no Person be allowed a Seat in Congress, who shall himself, or any Person for him, before said Choice, treat with Liquor, &c. any Electors, with an apparent View of gaining their Votes, or afterwards on that account. And the Person who shall be elected, You are to notify, that he attend at Time and Place above-mentioned. And make Return hereof with your Doings thereon.

By Order of Congress,

MATTHEW THORNTON, *President.*

Exeter, Nov. the 14th, 1775.

E. THOMPSON, *Secretary.*

Return made upon the back of the Precept.

CHESHIRE SS.

Pursuant to the Within Writ, The Town of Keen Legally Convened the 7th Instant and unanimously made Choice of Majr. Timothy Ellis as a Representative or a member of

the Provential Congress, to meet at Exeter, the 21st Instant, and have Duly Notified him to attend according to the within Order.

Keen, Decem'r 7th, 1775.

ICHABOD FISHER, *Town Clerk.* } *Sign'd by Order and in Behalf of the Selectmen of Keen.*

The State Convention which met at Concord, Nov., 1850, for the purpose of revising the Constitution of New-Hampshire, completed the work assigned them Jan., 1851. The Constitution was printed, laid before the people, and acted upon in March by vote. April 16, the Convention met at Concord, appointed a committee to count the votes, and the said committee reported on the 17th inst. The articles were wholly rejected.

On the same day the Convention submitted three articles for amendments to the Constitution, and the Convention then dissolved.

The following proposed amendments to the Constitution were agreed upon by the Convention, and to be laid before the people, to accept or reject, at their annual town meeting for March, 1852: (Here given in an abridged form.)

First amendment, to abolish the religious test; 2d, to abolish the property qualification; 3d, to empower the Legislature to originate future amendments of the Constitution, which may be desirable, and send them out to the people for acceptance or rejection.

The following is the result of the vote of the people, and was recorded on the Council Records June 15, 1852.

1st amendment, . .	9,566 yeas.
" " . .	12,092 nays.
2d amendment, . .	15,297 yeas.
" " . .	5,799 nays.
3d amendment, . .	6,906 yeas.
" " . .	12,500 nays.

It appears that the second amendment is adopted by the two thirds vote. As yet it is not incorporated into the Constitution of the State, but the adoption of the amendment now awaits the issue of a Proclamation by the Governor.

In the Register for 1852, page 34, for Jeremiah Robinson, of Windham, please read Jeremiah *Morrison.*

GOVERNMENT
OF
NEW-HAMPSHIRE,
From June 2, 1852 to June 1, 1853.

EXECUTIVE.

GOVERNOR,

His Excellency NOAH MARTIN,

DOVER.

COUNCIL.

Moses Eaton, Jr.,		District No. 1.
Joseph H. Smith,	Dover,	No. 2.
Samuel Butterfield,*	Andover,	No. 3.
James Batcheller,	Marlborough,	No. 4.
Russell Cox,	Holderness,	No. 5.
John L. Hadley,	Concord,	Secretary of State.
Jesse A. Gove,	Concord,	Deputy Secretary.
Edson Hill,	Concord,	Treasurer.

LEGISLATIVE.

SENATE.

President, JOHN S. WELLS.

Alfred Hoitt, Lee,	District No. 1.
John S. Wells, Exeter,	2.
Peter P. Woodbury,* Bedford,	3.
John S. Shannon, Gilmanton,	4.
Asa Freeman, Dover,	5.
Bradbury C. Tuttle, Meredith,	6.
Bernard B. Whittemore,* Nashua,	7.
Jacob Taylor, Stoddard,	8.
Asahel H. Bennett, Winchester,	9.
Alonzo B. Williamson, Claremont,	10.
Thomas Merrill, Enfield,	11.
James M. Rix, Lancaster,	12.

* Chosen in Convention.

HOUSE OF REPRESENTATIVES.

Speaker, GEO. W. KITTREDGE, Newmarket.

Rockingham County.

Atkinson, Amos H. Noyes.
Auburn, Andrew F. Fox.
Brentwood, Samuel Morrill.
Chester, none sent.
Candia, Samuel Dudley.
Danville, Jona. French.
Deerfield, H. G. Cilley, Wm. Whittier.
Derry, Robert Chase, John Patten.
East-Kingston, B. L. Morrill.
Epping, George W. Plumer.
Exeter, Isaac Flagg, Orin Head, N. G. Perry.
Gosport, R. G. Haley.
Greenland, Edward Holmes.
Hampstead, none sent.
Hampton, Thos. Ward.
Hampton-Falls, W. W. Healey.
Kensington, none sent.
Kingston, Samuel Hanson.
Londonderry, Charles Hurd, David R. Leach.
New-Castle, George Vennard.
Newington, Isaac Frink.
Newmarket, Jona. Garland, Geo. W. Kittredge.
Newton, Richard Sargent.
North-Hampton, Jonathan Lamprey.
Northwood, B. J. Freese.
Nottingham, Daniel Tuttle
Plaistow, Joseph Noyes.
Poplin, B. P. Webster.
Portsmouth, Samuel Langdon, Samuel W. Moses, H. D. Walker, Ichabod Bartlett, W. H. Y. Hackett, Jonathan Dearborn, Benjamin Cheever.
Raymond, Edmund Whittier.
Rye, Jona. Brown.
Sandown, John Butler.
Seabrook, Elihu Dow, jr.
South-Hampton, J. M. Jewell.
South-Newmarket, S. C. Kennard.
Stratham, Mark Barker.
Salem, Mooers Bayley.
Windham, Jeremiah Morrison. 47

Strafford County.

Barrington, none sent.
Dover, John H. Wiggins, Geo. P. Folsom, Silas Moody, Joseph Morrill, W. B. Wiggin, Joseph Hanson.
Durham, M. H. Wiggin.
Farmington, John Walker, Peter M. Horne.
Lee, N. G. Davis.
Madbury, Robt. Huckins.
Middleton, Charles French.
Milton, E. Osgood, James Doldt.
New-Durham, Jos. Berry, jr.
Rochester, James C. Cole, Stephen Shorey.
Rollinsford, A. W. Pike.
Strafford, Nath'l Brock, Joshua Roberts.
Somersworth, none sent. 20

Belknap County.

Alton, Samuel Woodman, C. C. Richardson.
Barnstead, T. K. Proctor, William Jenkins.
Centre Harbor, John H. Moulton.
Gilford, John Tilton, H. H. Sleeper.
Gilmanton, Ira Mooney, D. B. Merrill, R. D. Tibbetts.
Meredith, J. P. Pitman, Ths. H. Holland, Noah Pease.
New-Hampton, George W. Smith.
Sanbornton, Oliver Barron, Curtis Weeks, Joseph L. Connor. 17

Carroll County.

Albany, Chester Parrish.
Brookfield, T. W. Lyford.
Chatham, E. Weeks.
Conway, F. R. Chase.
Eaton, King Atkinson.
Effingham, J. S. Meloon.
Freedom, Joseph Smith.
Moultonborough, C. N. Emery.
Ossipee, Samuel Quarles, Daniel Wentworth.
Sandwich, Charles Quimby, George Paige.
Tamworth, L. D. Mason, E. Wilkinson.
Tuftonborough, J. H. Piper.
Wakefield, E. Garvin, jr.
Wolfborough, James Bickford, H. B. Rust. 18

Merrimack County.

Allenstown, John Tennant.
Andover, E. G. Graves.
Boscawen, Abiel Gerrish, F. L. Burbank.
Bow, A. Stark.
Bradford, M. E. Baxter.
Canterbury, B. Whidden.
Chichester, Peter J. Hook.
Concord, S. Seavey, B. F. Gale, N. White, N. Chandler, Joseph Eastman, C. Parker.
Dunbarton, J. C. Ray.
Epsom, E. Lock, jr.
Franklin, A. F. Pike.
Henniker, O. Pillsbury, Jas. Straw.
Hooksett, J. K. Marshall.
Hopkinton, F. P. Knowlton, H. C. Stanley.
Loudon, J. C. Harper, H. Holt.
Newbury, J. Carr.
New-London, G. W. Everett.
Northfield, D. Dearborn.
Pembroke, N. Cochran.
Pittsfield, N. W. Drake, J. Clarke.
Salisbury, C. Quimby.
Sutton, S. Dresser.
Warner, Leonard Eaton, H. H. Harriman.
Wilmot, A. Langley. 35

Hillsborough County.

Amherst, none sent.
Antrim, C. McKean.
Bedford, Thomas W. Moore, James Morrison.
Bennington, Joseph B. Parsons.
Brookline, Benjamin Gould.
Deering, Freeman Dow.
Francestown, J. M. Collins.
Goffstown, John Tewksbury, B. F. Blaisdell.
Greenfield, Hugh A. Abbott.
Hancock, Wm. Gray.
Hillsborough, Elisha Hatch, Mark W. Fuller.
Hollis, A. D. Marshall.
Hudson, William Warren.
Litchfield, Samuel Chase.
Lyndeborough, Ebenezer Russell.
Manchester, James O. Adams, T. T. Abbott, Wm. Grey, Moses Corliss, William Hartshorn, M. H. Clough, Geo. M. Flanders, Thomas Hoyt, Joseph E. Bennett, Sewell Leavitt, John Calef.
Mason, Stephen Smith.
Merrimack, John Eayrs.
Milford, Hiram A. Daniels, Jacob Gove.
Mont-Vernon, Leander Smith.
Nashua, David Baldwin, Isaac Spalding, Thomas Parsons, jr., M. F. Dodge, jr., Charles K. Whitney.
Nashville, S. R. Bullard, Wm. S. Atwood.
New-Boston, John Gregg.
New-Ipswich, John Preston, Hosea Eaton.
Pelham, Joshua Atwood.
Peterborough, D. B. Cutter, Samuel Miller.
Sharon, Silas Sawyer.
Temple, George Whiting.
Weare, Wm. H. Gove, Peter Dearborn.
Wilton, Wm. Lane.
Windsor, James W. Perkins.

52

Cheshire County.

Alstead, Samuel Morrison.
Chesterfield, Harvey Carlton, Samuel J. Partridge.
Dublin, Lovell Harris.
Fitzwilliam, J. S. Adams.
Gilsum, Amasa May.
Hinsdale, Wm. Haile.
Jaffrey, John Fox.
Keene, Levi Chamberlain, W. S. Hutchins, F. A. Faulkner.
Marlborough, Benj. Whitney, jr.
Marlow, Albert Huntley.
Nelson, Milan Harris.
Richmond, Wm. Randall.
Rindge, J. B. Perry.
Roxbury, Earl Clark.
Stoddard, Eliphalet Fox.
Sullivan, Thomas S. Norton.
Surry, none sent.

Swanzey, Zadock L. Taft, Luke Bennett.
Troy, Jotham H. Holt.
Walpole, Peltiah Armstrong, David Fisher.
Westmoreland, T. A. Barker.
Winchester, A. J. Humphrey, James B. Turner. 27

Sullivan County.

Acworth, Joseph G. Silsby.
Charlestown, Edward L. Cushing.
Claremont, Charles Young, Charles F. Long, Sumner Putnam.
Cornish, Joseph Wood.
Croydon, Pliny Hall.
Goshen, John Marston.
Grantham, Cyrus Smith.
Langdon, Robert Elwell.
Lempster, Wm. B. Parker.
Newport, Edmund Wheeler, Ralph Metcalf.
Plainfield, James Gilkey.
Springfield, William Moran.
Sunapee, Joseph G. Tucker.
Unity, E. J. Glidden.
Washington, S. E. Jones. 18

Grafton County.

Alexandria, Aiken Gilmore.
Bath, John H. Carbee.
Benton, Chase Whitcher.
Bethlehem, T. P. Turner.
Bridgewater, D. Hannaford.
Bristol, G. Ingalls, jr.
Campton, H. H. Southmayd.
Canaan, W. P. Weeks, J. B. Wallace.
Danbury, M. Eastman.
Dorchester, J. Blaisdell.
Ellsworth and Waterville, James Randall.
Enfield, Wm. Huse, D. L. Smith.
Franconia, Moody Priest.
Grafton, N. W. C. Davis.
Groton, W. Heath.
Hanover, M. Pike, David Eaton.
Haverhill, D. C. Kimball, C. E. Thompson.
Hebron, Jona. Morse.
Hill, G. Hersey.
Holderness, B. B. Worthen, Caleb Cox.
Landaff, Sargent Moody.
Lebanon, A. H. Cragin, William S. Ela.
Lisbon, Levi Parker.
Littleton, F. Hodgman, H. S. Goss.
Lyme, A. Latham.
Orange, A. Barney.
Orford, John Rogers.
Piermont, A. P. Gould.
Plymouth, Seth Doton.
Rumney, Isaac Hadley.
Thornton, A. Barnard.
Warren, Wm. Pomroy.
Wentworth, J. E. Sargent.
Woodstock and Lincoln, John Gray. 41

Coos County.

Bartlett, C. Stilphen.
Randolph, Gorham and Shelburne, James C. Scates.
Carroll, Hart's Location, &c., Joseph L. Gibb.
Colebrook, Lyman Lumbard.
Columbia, Aaron C. Whipple.
Dalton, Moses H. Rix.
Dixville, Errol and Millsfield, Elliot Harper.
Clarksville and Pittsburg, John T. Amy.
Jackson & Pinkham's Grant, Samuel Hazelton.
Jefferson, B. H. Plaisted.
Lancaster, Geo. A. Cossitt.
Milan and Berlin, H. T. Ellingwood.
Stark and Dummer, Moses Jackson.
Stratford and Northumberland, R. S. Marshall.
Stewartstown, W. B. Fletcher.
Whitefield, John M. Gove. 15

The whole number of Representatives, 291.

CLERKS.

Clerk of the Senate, Wm. L. Foster, Keene.
Assistant Clerk, Geo. C. Williams, Lancaster.
Clerk of the House, Thomas J. Whipple, Meredith.
Assistant Clerk, Ellery A. Hibbard, Plymouth.
Engrossing Clerk, Wm. P. Hill, Concord.
Chaplain to the Legislature, Rev. Dyer H. Sanborn, Washington.
State Printers, Messrs. Butterfield & Hill.

DOOR-KEEPERS.

To the Council, Z. J. Wiggin, Stratham.
To the Senate, E. Q. Fellows, Sandwich.
To the House, Ira R. Philbrick, Concord,
David Harris, Newport.
Keeper of the State House, Joel Frazier, Concord.

The Legislature of New-Hampshire commenced their session for the political year 1852-53, on Wednesday, June 2, and held a session of 18 days, during which they passed 13 public acts, 18 public resolves, and an address for removal of certain military officers; 9 private acts, 13 resolves;—aggregate, 44.

Saturday, June 19th, the Legislature was adjourned to Wednesday, the 17th day of November, 1852.

APPROPRIATIONS. $600 for educating the indigent blind of this State at the institution for the blind in Boston; $2,400 for the indigent deaf and dumb persons of this State at the institution in Hartford; $2,000 for the support of indigent persons belonging to this State at the Asylum for the Insane; $1,800 appropriated to pay for the erection of a new building in the prison yard, and repairs.

Two hundred dollars appropriated to pay the Chaplain of the State Prison, and $100 for the purchase of books and newspapers for the use of the prisoners, and payment for moral and religious instruction given the convicts.

Three hundred dollars were appropriated to build a road through Pinkham's Grant.

Five hundred dollars were appropriated for the contingent expenses of the State.

A resolve was passed to authorize the Executive to appoint "two delegates to a convention to assemble in Independence Hall, on the 4th of July, 1852," at Philadelphia; this was in pursuance of an invitation given by the city of Philadelphia to each of the *thirteen original* States in regard to the erection of a monument to the memory of the signers of the Declaration of Independence, upon the grounds belonging to the said Hall.

The Delegates appointed were the Hon. Samuel Dinsmoor, of Keene, and William Butterfield, Esq., of Concord.

A resolve was passed to authorize the Executive to appoint three suitable persons to compile, arrange and put into chapters, &c., the public acts now in force, including the Revised Statutes,—and report on the first day of Nov. session, 1852.

The Commissioners appointed were, the Hon. Ralph Metcalfe, of Newport, Calvin Ainsworth, Esq., of Concord, and the Hon. Samuel H. Ayer, of Manchester.

JUDICIARY.

SUPERIOR COURT OF JUDICATURE.

JOHN J. GILCHRIST, Charlestown, *Chief Justice.*

ANDREW S. WOODS, Bath,
IRA A. EASTMAN, Gilmanton,
SAMUEL D. BELL, Manchester,
} *Associate Justices.*

CIRCUIT JUSTICES.

GEORGE Y. SAWYER, Nashua,
CHARLES R. MORRISON, Haverhill.
JOHN SULLIVAN, Exeter, *Attorney General.*
WILLIAM L. FOSTER, Keene, *State Reporter.*

CLERKS OF THE SUPERIOR COURT.

Ira B. Hoitt, Exeter, for Rockingham;
John H. Smith, Dover, for Strafford;
Perley Dodge, Amherst, for Hillsborough;
Leonard Bisco, Keene, for Cheshire;
Jonas D. Sleeper, Haverhill, for Grafton;
James M. Rix, Lancaster, for Coös;
Nathaniel B. Baker, Concord, for Merrimack;
Thomas W. Gilmore, Newport, for Sullivan;
Samuel C. Baldwin, Meredith, for Belknap;
Francis R. Chase, Conway, for Carroll.

COURT OF COMMON PLEAS.

In this Court the Chief Justice, or one of the Associate Justices of the Superior Court, or one of the Circuit Justices of the Court of Common Pleas presides, and one or both of the County Justices as Associates. At the trial of capital cases, two Justices of the Superior Court, or two of the Circuit Justices, or one Justice of the Superior Court and one of the Circuit Justices, are required to be present.

COUNTY JUSTICES.

[The County Justices receives $3 per day during the sitting of the Court, and ten cents a mile to and from the place of session.]

Counties.	Names and Residences.	Appointed.
Rockingham,	James H. Butler, Nottingham,	May 21, 1852.
	James Pickering, Newington,	July 1, 1843.
Strafford,	Geo. L. Whitehouse, Farmington,	Jan. 4, 1841.
	Hiram R. Roberts, Somersworth,	Mar. 17, 1840.
Belknap,	Henry Y. Simpson, New Hampton,	Jan. 4, 1841.
	Thomas Cogswell, Gilmanton,	Jan. 4, 1841.
Carroll,	Thomas Rust, Wolfborough,	Sep. 28, 1846.
	Thomas P. Drake, Effingham,	Aug. 8, 1843.
Merrimack,	Benjamin Wadleigh, Sutton,	Jan. 8, 1833.
	Jacob A. Potter, Concord,	Dec. 16, 1844.
Hillsboro',	William Parker, Francestown,	May 21, 1852.
	Jesse Carr, Goffstown,	June 27, 1835.
Cheshire,	Nathan G. Babbitt, Walpole,	Jan. 17, 1842.
	Horace Chapin, Winchester,	May 19, 1836.
Sullivan,	Ambrose Cossitt, Claremont,	Jan. 8, 1833.
	Eleazer Jackson, Cornish,	Jan. 8, 1833.
Grafton,	David C. Churchill, Lyme,	Nov. 24, 1834.
	Oscar F. Fowler, Bristol,	June 28, 1850.
Coös,	Nahum D. Day, Stratford,	Mar. 22, 1850.
	Robert Ingalls, Shelburne,	Jan 17, 1848.

COUNTY SOLICITORS.

Albert R. Hatch, Portsmouth, for Rockingham.
Samuel Clark, Somersworth, for Strafford.
Samuel H. Ayer, Manchester, for Hillsborough.
Wm. P. Wheeler, Keene, for Cheshire.
J. Everett Sargent, Wentworth, for Grafton.
William Burns, Lancaster, for Coös.
John H. George, Concord, for Merrimack.
A. B. Williamson, Claremont, for Sullivan.
Benj. A. Rodgers, Sanbornton, for Belknap.
Samuel Emerson, Moultonborough, for Carroll.

☞ For the Clerks of the Courts of Common Pleas, see the Clerks of the Superior Courts respectively. The same Clerk who acts in the Superior Court performs the duties of Clerk in the Court of Common Pleas, but each respectively for his County has a distinct appointment from the Court of Common Pleas.

TERMS OF THE SUPERIOR COURT.

(JULY 4, 1851.)

"The terms of the Superior Court of Judicature as now established are hereby abolished; and instead thereof there shall be held annually, at Concord, in the County of Merrimack, two terms of said Superior Court: one on the second Tuesday of July, and the other on the second Tuesday of December."

TERMS OF THE COURT OF COMMON PLEAS.

Rockingham—PORTSMOUTH, 3d Tuesday of September; EXETER, 2d Tuesday of February.

Strafford—DOVER, 3d Tuesday of January, and 3d Tuesday of August.

Belknap—GILFORD, 4th Tuesday of February, and 1st Tuesday of September.

Carroll—OSSIPEE, 4th Tuesday of April, and 3d Tuesday of October.

Merrimack—CONCORD, 4th Tuesday of March, and 2d Tuesday of October.

Hillsborough—AMHERST, 3d Tuesday of April; MANCHESTER, 4th Tuesday of October.

Cheshire—KEENE, 3d Tuesday of March, and 2d Tuesday of September.

Sullivan—NEWPORT, 1st Tuesday of February and 3d Tuesday of August.

Grafton—HAVERHILL, 2d Tuesday of April, and 1st Tuesday of October, for the Western Judicial District; at PLYMOUTH, 2d Tuesday of May, and 2d Tuesday of November, for the Eastern Judicial District.

Coös—LANCASTER, 1st Tuesday of May, and 1st Tuesday of November.

PROBATE OFFICERS.

JUDGES.

Counties.	Names and Residences.	Appointed.	Sal.
Rockingham,	Ira St. Clair, Deerfield,	Aug. 5, 1848,	$334.
Strafford,	Charles W. Woodman, Dover,	Jan. 1846,	167.
Belknap,	Warren Lovell, Meredith,	Jan. 1841,	142.
Carroll,	Jonathan T. Chase, Conway,	Jan. 1841,	142.

Counties.	Names and Residences.	Appointed.	Sal.
Merrimack,	Horace Chase, Hopkinton,	Jan. 1833,	300.
Hillsborough,	W. C. Clarke, Manchester,	Sept. 8, 1851,	334.
Cheshire,	Larkin Baker, Westmoreland,	Nov. 1841,	225.
Sullivan,	John L. Putnam, Cornish,	Oct. 1834,	175.
Grafton,	Eleazer Martin, Canaan,	June, 1849,	275.
Coös,	Jared W. Williams, Lancaster,	Jan. 29, 1852,	100.

REGISTERS.

Counties.	Names and Residences.	Appointed.	Sal.
Rockingham,	William B. Morrill, Exeter,	Jan. 17, 1852,	$462.
Strafford,	John H. White, Dover,	June 22, 1849,	243.
Belknap,	O. A. J. Vaughan, Gilmanton,	Jan. 1, 1851,	183.
Carroll,	Sanborn B. Carter, Ossipee,	Jan. 4, 1851,	183.
Merrimack,	Wm. P. Foster, Concord,	Jan. 1, 1851,	400.
Hillsborough,	George W. Moor, Amherst,	Sept. 5, 1852,	464.
Cheshire,	George W. Sturtevant, Keene,	Jan. 17, 1852,	300.
Sullivan,	Henry E. Baldwin, Newport,	Jan 4, 1851,	225.
Grafton,	Nathan B. Felton, Haverhill,	Sept. 5, 1852,	380.
Coös,	John W. Barney,	June 22, 1852,	125.

TERMS OF THE PROBATE COURT.

ROCKINGHAM COUNTY.

EXETER, on the Wednesday following the third Tuesday of February and March, and on the Wednesday following the second Tuesday of every other month.

PORTSMOUTH, on the third Tuesday of March and second Tuesday of September, and on the second Tuesday of January, May, July and November.

DERRY, on the Wednesday next following the first Tuesday of April, August and December.

CHESTER, on the Thursday next following the first Tuesday of April, August and December.

DEERFIELD, on Friday next following the first Tuesday of April, August and December.

PLAISTOW, on the first Tuesday of April, August and December.

STRAFFORD COUNTY.

DOVER, on the first Tuesday of January, February, March, April, September and November, and on Thursday next preceding the first Tuesday of August.

ROCHESTER, on the first Tuesday of July and Dec.

FARMINGTON, on the first Tuesday of May and Oct.
SOMERSWORTH, on the first Tuesday of June.

BELKNAP COUNTY.

GILFORD, on the third Tuesday of every month.

CARROLL COUNTY.

OSSIPEE CORNER, on the first Tuesday of February, April, June, August, October and December.
WEST-OSSIPEE, on the first Tuesday of January, March, May, July, September and November.
OSSIPEE, on the 2d Tuesday of October.

MERRIMACK COUNTY.

CONCORD, on the fourth Tuesday of every month.

HILLSBOROUGH COUNTY.

AMHERST, on the first Tuesday of every month.
FRANCESTOWN, on the Wednesday next following the first Tuesday of January, April, July and October.
NASHUA, on the Wednesday next after the first Tuesday of December and February.
TEMPLE, on the Wednesday next after the first Tuesday of May and August.
MANCHESTER, on the Wednesday next after the first Tuesday of March, June, September and November.

CHESHIRE COUNTY.

KEENE, on the first Tuesday of every month, and on the third Tuesday of March, April, May, September, October and November.

SULLIVAN COUNTY.

NEWPORT, on the Wednesday next after the third Tuesday of April and October, and on the third Wednesday of February, June, August and Deeember.
CLAREMONT, on the third Wednesday of January, March, May, July, September and November.

GRAFTON COUNTY.

HAVERHILL, on the third Tuesday of April and October.
PLYMOUTH, on the third Tuesday of May and November.
CANAAN, on the third Tuesday of June and December.
LISBON, on the third Tuesday of March and September.
BRISTOL, on the third Tuesday of July.

LITTLETON, on the third Tuesday of January.

WENTWORTH, on the third Tuesday of February and August.

COÖS COUNTY.

COLEBROOK, on the first Tuesday of September.

STRATFORD, on the first Tuesday of January.

LANCASTER, on the first Tuesday of March and November, and the second Tuesday of May.

BARTLETT. on the first Tuesday of July.

SHELBURNE, on the first Tuesday of June.

CHANGE OF CIVIL OFFICERS.

Dec. 13, 1851, William B. Morrill, of Exeter, was appointed Register of Probate for Rockingham, on and after Jan. 17, 1852, vice James H. Shapley, of Exeter, term of office expired; Perkins Gale, of Concord, Sheriff for Merrimack, on and after Jan. 17, 1852, vice Nathaniel A. Davis, of Sutton, term of office expired; George W. Sturtevant, of Keene, Register of Probate for Cheshire, on and after Jan. 17, 1852, vice George F. Starkweather, of Keene, term of office expired; Jared W. Williams, of Lancaster, Judge of Probate for Coös, on and after Jan. 29, 1852, vice Benjamin Hunking, of Lancaster, resigned — by age constitutionally ineligible. James H. Butler, of Nottingham, was appointed, May 21, 1852, Justice of the Court of Common Pleas for Rockingham, vice Bradbury Bartlett, of Nottingham, resigned — by age constitutionally ineligible; William Parker, of Francestown, May 21, 1852, was appointed Justice of the Court of Common Pleas for Hillsboro', vice Jacob Whittemore, of Antrim, resigned—by age constitutionally ineligible.

July 30, 1852, George W. Moor was appointed Register of Probate for Hillsborough, on and after Sept. 5, 1852, vice Lemuel N. Pattee, term of office expired; Nathan B. Felton, Register of Probate for Grafton, on and after Sept. 5, 1852, vice Samuel Swazey, term of office expired; Wareham R. Platts, Sheriff for Cheshire, on and after Sept. 5, 1852, vice John Foster, term of office expired.

The Hon. Ira Perley resigned his office as Associate Justice in the Superior Court, in August, 1852, but his services are to continue to the 1st of Oct. following. Agreeable to the late law, the resignation of Judge Perley does not make a vacancy in the Superior Court to be filled; but in consequence of the resignation, one more Circuit Justice will be appointed.

ATTORNEYS AT LAW.

Alstead, Albert S. Wait,
Aldis Lovell.
Alton, John M. Berry.
Amherst, Chas. H. Atherton,
Andrew Wallace,
Perley Dodge.
Antrim, John McNeil.
Andover, Sam'l Butterfield,
Wolcott Hamlin.
Atkinson, John Kelly.
Bath, Ira Goodall,
Isaac Patterson,
John L. Carleton,
Harry Hibbard,
Arthur Livermore, jr.,
Samuel H. Goodall,
Wm. W. Hutchins,
John Bedel.
Bedford, Jonas B. Bowman.
Boscawen, (Fisherville,) Nehemiah Butler.
Bradford, Weare Tappan,
M. W. Tappan.
Bristol, Napoleon B. Bryant,
George Tenney.
Canaan, Jona. Kittredge,
Wm. P. Weeks.
Charlestown, H. Hubbard,
George Olcott,
E. L. Cushing,
Henry Hubbard, jr.
Chester, David Pillsbury.
Chesterfield, H. Carleton.
Claremont, P. C. Freeman,
James M. Gates,
Alpheus F. Snow,
John J. Prentiss,
A. B. Williamson,
M. C. McClure,
George Ticknor.
Colebrook, C. W. Burt,
L. T. Flint.
Concord, Sam'l A. Kimhall,
John Whipple,
Franklin Pierce,
Charles H. Peaslee,
George Minot,
Asa Fowler,
Stephen C. Badger,
Arthur Fletcher,
Sylvester Dana,
Calvin Ainsworth,
Josiah Minot,
John H. George,
Lyman D. Stevens,
George G. Fogg,
Henry A. Bellows,
A. Herbert Bellows,
H. P. Rolfe,
Wm. H. Bartlett,
Amos Hadley.
(Fisherville,) S. M. Wheeler.
Conway, Zara Cutler,
Joel Eastman,
N. F. Barnes.
Cornish, Harvey Chase.
Croydon, Samuel Morse.
Deerfield, Josiah Butler,
Ira St. Clair,
Horatio G. Cilley.
Derry, John Porter,
James Thom,
Joseph A. Gregg,
David A. Gregg.
Dover, Asa Freeman,
Daniel M. Christie,

Thomas E. Sawyer,
John H. White,
John P. Hale,
Charles W. Woodman,
John H. Smith,
John H. Wiggins,
J. W. Kingman,
Charles E. Soule,
Richard Kimball.
Dunbarton, Caleb Stark.
Durham, J. Richardson.
Effingham, Josiah Dearborn.
Enfield, N. W. Westgate.
Epping, James McMurphy.
Epsom, Jonathan Steele.
Exeter, Joseph Tilton,
Jotham Lawrence,
John Sullivan, *Attorney General*,
John Kelly,
Amos Tuck,
Gilman Marston,
Henry F. French,
John S. Wells,
E. F. Tucke,
James H. Shapley,
Wm. W. Stickney,
Nathaniel Gordon,
Alvah Wood,
Horace C. Bacon.
Farmington, Neh'h Eastman,
George N. Eastman,
S. W. Rollins.
Fitzwilliam, A. A. Parker.
Francestown, Sam. M. Wilcox
Franklin, Geo. W. Nesmith,
Austin F. Pike,
George B. Burns,
M. Bradbury Goodwin.
Gilford, L. B. Walker,
James Bell.
(Lake Village,) I. F. Folsom.
Gilmanton, O. A, J. Vaughan.
Goffstown, David Steele.
Grafton, Jesse Cass.
Hancock, Timothy P. Fuller.
Hanover, Daniel Blaisdell,
Wm. Duncan.
Haverhill, David Sloan,
Charles E. Thompson,
David Dickey,
N. B. Felton,
Jonas D. Sleeper.
Henniker, L. Smith.
Hill, George W. Chapman.
Hillsborough, David Steele,
F. B. Peabody.
Hillsborough Bridge, J. F. Briggs.
Holderness, Jos. Burrows.
Hollis, Benj. M. Farley.
Hopkinton, Horace Chase,
Hamilton E. Perkins.
Keene, Phinehas Henderson,
Elijah Parker,
Levi Chamberlain,
Thomas M. Edwards,
Samuel Dinsmoor,
Salma Hale,
J. Henry Elliot,
Geo. A. Wheelock,
Wm. P. Wheeler,
Wm. L. Foster,
C. C. Webster,
Edward Farrar,
Farnum F. Lane,
F. A. Faulkner.
Kingston, John E. Stanyan.
Lancaster, Jared W. Williams
Turner Stephenson,
Saunders W. Cooper,
George A. Cossit,
Jacob Benton,
John S. Roby,
William Burns,
B. F. Whidden,

Geo. C. Williams,
H A. Fletcher.
Lebanon, Elijah Blaisdell,
George S. Towle,
Aaron H. Cragin,
Littleton, Edmund Carleton,
Harry Bingham,
Wm. J. Bellows,
Charles W. Rand.
Manchester, Daniel Clark,
G. W. Morrison,
James McK. Wilkins,
Herman Foster,
Moody Currier,
William C. Clarke,
David Cross,
C. E. Potter,
George M. Flanders,
George A. French,
B. P. Cilley,
J. L. Fitch,
Moses Norris,
B. F. Ayer,
Charles Flanders,
D. P. Perkins,
D. J. Clark,
Samuel H. Ayer,
Samuel N. Bell,
Oliver W. Lull.
Marlow, L. D. Pierce.
Meredith, Stephen C. Lyford,
Warren Lovell,
Jeremiah Elkins,
Thomas J. Whipple,
Hiram A. Spear.
(Village,) Edw. S. Moulton.
Merrimack, Edw. P. Parker.
Milford, S. K. Livermore,
Bainbridge Wadleigh,
Gilbert Wadleigh.
Moultonboro', Sam. Emerson.
J. Thompson.
Nashua, Aaron W. Sawyer,
A. F. Stevens,
B. B. Whittemore,
M. F. Eldredge,
Lewis Smith,
John W. Johnson.
Nashville, Daniel Abbot,
Charles G. Atherton,
Benjamin F. Emerson,
A. P. Hughes.
New-Ipswich, John Preston.
New-London, George W. Everett.
Newmarket, Wm. B. Small,
H. B. Stevens.
Newport, Amasa Edes,
Edmund Burke,
Ralph Metcalf,
William F. Newton,
Levi W. Barton.
Northfield, Asa P. Cate.
Northwood, N. Dearborn.
Orford, A. G. Britton,
John Rogers,
Thomas B. Mann.
Ossipee, Luther D. Sawyer,
Sanborn B. Carter.
Pembroke, Moody Kent,
E. S. Morris.
Peterborough, S. P. Steele,
James Walker,
Edward S. Cutter,
Charles G. Cheney.
Pittsfield, Chas. H. Butters,
George L. Merrill,
A. F. L. Norris,
Benjamin Emerson,
A. M. Hayes.
Plymouth, William Leverett,
Ellery A. Hibbard.
Portsmouth, P. R. Freeman,
William Claggett,
Ichabod Bartlett,
Alfred W. Haven,

Wm. H. Y. Hackett,
James W. Emery,
James Smith,
Lory Odell,
Albert R. Hatch,
W. H. Rollins,
I. B. Claggett,
Samuel Storer,
Wm. H. Hackett.
Rochester, D. J. Parsons,
Wm. A. Kimball.
Rollinsford, H. T. Wiswall.
Rumney, Josiah Quincy,
Samuel Herbert.
Salem, Greenleaf C. Bartlett.
Salisbury, T. H. Pettengill.
Sanbornt'n B'ge, B. M. Colby,
B. A. Rodgers.
Shelburne, Fletcher Odell.
Somersworth, I. G. Jordon,
John A. Burleigh,
Nathaniel Wells,
Samuel Clark,
Royall Eastman,
Alonzo McCrillis,
Cyrus Jones,
Charles H. Bell.
Strafford, George C. Peavey.
Stratford, Eph. H. Mahurin.
Tamworth, Obed Hall,
Levi W. Folsom.
Troy, Luther Chapman.
Wakefield, Wm. Sawyer,
Amasa Copp,
Josiah H. Hobbs,
Cyrus K. Sanborn.
Walpole, Frederick Vose,
Warner, Henry B. Chase,
Harrison G. Harris,
Edward B. West.
Westmoreland, N. G. Babbitt,
Wentworth, J. Everett Sargent,
L. W. Fling.
Wilmot, Wm. Flanders.
Winchester, A. H. Bennett.
Windham, Isaac McGaw.
Wolfborough, Henry H. Orne
Zachariah Batchelder,
Charles Hill.

List of persons admitted to practice in the Courts of law as Attorneys by Statute:

Dover, Geo. T. Wentworth,
B. F. Guppy.
Haverhill, John S. Bryant.
Plymouth, Jas. McQuesten.

NOTARIES PUBLIC.

[A Notary Public, in addition to the usual powers of his office, may take depositions, acknowledgements of deeds, and other instruments, the same as Justices of the Peace.

Those names in the following list having a *star*, were appointed under the law before 1827, which appointment was made during good behavior.]

Antrim, Silas Dinsmore.
Auburn, John S. Brown.
Barnstead, James Hodgdon,
Nathan W. Norris.
Barrington, John H. Winkley, jr.
Boscawen, Amos Webster.
Bath, Wm. V. Hutchins.
Bradford, Samuel Jones.
Brentwood, Winthrop H. Dudley.
Canterbury, Samuel Clough.
Charlestown, J. J. Gilchrist,
George Oleott.
Chester, David Pillsbury.
Chichester, Nath'l Seavey.
Chesterfield, Geo. Atherton.
Claremont, Uriel Dean,
John W. Tappan,
George N. Farwell.
Concord, Joseph Low,*
N. G. Upham,*
Ebenezer S. Towle,
George Minot,
Arthur Fletcher,
Paul Wentworth,
John Lancaster,
Wm. Walker, jr.,
Elisha Morrill,
Wm. P. Foster,
Jesse A. Gove,
Stephen C. Badger.
True George.
Cornish, Harvey Chase.*
Derry, John Porter.*
Dover, Asa A. Tufts,
John H. Smith,
Charles W. Woodman,
John H. Wiggins,
Charles E. Soule.
Durham, Seth S. Walker.
Enfield, Converse Goodhue.
Exeter, Jotham Lawrence,
John Sullivan,
Ira B. Hoitt,
George Gardner,
Nathaniel Gordon.
Farmington, G. L. Whitehouse.
Fitzwilliam, Levi Haskell.
Gilford, Lyman B. Walker.*
Haverhill, John Page,
Wm. H. Cummings.
Jaffrey, Peter Upton.
Keene, Tho's M. Edwards,
Thomas H. Leverett,
Zebina Newell.
Lancaster, Richard P. Kent,
Royal Joslyn.
Lebanon, Timothy Kenrick.*
Lempster, John Dodge, jr.,
Lisbon, Wm. H. Cummings.
Littleton, Adam Moore.
Loudon, John S. Rollins,
Lyme, Thomas Perkins.
Manchester, Sam'l D. Bell,*

Herman Foster,
Moody Currier,
Nathan Parker,
David Cross,
David J. Clark.
Marlow, Daniel Buss.
Meredith, John T. Coffin,
Jeremiah Elkins.
Middleton, M. R. Warren.
Nashua, Thomas Monroe,
Aaron F. Stevens,
B. B. Whittemore.
Nashville, Francis Winch.
New-Hampton, John Nash.
New-Ipswich, E. M. Isaacs.
Newmarket, J. M. Chapman,
David Murray.
Newton, E. R. Currier.
Northwood, Wm. B. Willey.
Pembroke, Aaron Whittemore.
Plainfield, John Bryant.
Plymouth, Samuel Rogers,
Benjamin Bailey.
Pittsfield, Charles H. Carpenter.
Portsmouth, Wm. Claggett,*
William B. Parker,*
Daniel P. Drown,*
James F. Shores,
Oliver W. Penhallow,
Joseph M. Edmonds,
James P. Bartlett,
Samuel S. Stacy.
Rochester, J. McDuffie, jr.,
David H. Buffum.
Rumney, Henry Keyes.
Rye, Warren Parsons.
Sandwich, Daniel Hoyt,*
Joseph Wentworth,
Wm. M. Weed.
Somersworth, M. C. Buzzell,
Mark Noble.
Springfield, Richard Sanborn.
Stratham, J. B. Wiggin.
Strafford, Daniel Winkley,
S. P. Montgomery.
Tuftonboro', Jona. Bean,
John Peavey,
Unity, Bradbury Bailey.
Warner, Francis Wilkins.
Walpole, Geo. Huntington,
Frederick Vose.
Winchester, A. H. Bennett,
Wm. B. Hale,
Erastus Snow.
Wolfborough, Thomas Rust,
Thomas J. Tebbetts,
H. B. Rust.*

COMMISSIONERS.

The following are Commissioners resident in other States, who have been appointed by the Executive of New-Hampshire, to take testimony and depositions to be read in the Courts of New-Hampshire; also to administer oaths, to take the acknowledgment of deeds, powers-of-attorney, and all instruments, under seal, to be recorded in this State.

As we understand from the Secretary of the State, the Executive, the appointing power, have made a rule not to *re-appoint* a Commissioner without a *direct application.* This rule appears to us a very proper one, particularly when it is considered the many changes which may take place in the course of five years, (the term of appointment,) as the

Commissioner may decease, or, if not, change his place of residence, and the Executive, without this information, reappointment would be error.

MAINE. *Kittery*, Bradbury C. Bartlett, Ephraim Otis; *Portland*, Augustus Haines, D. W. Fessenden, George F. Shepley, Charles B. Merrill, Wm. Williss; *Bangor*, Ichabod D. Bartlett, Wm. Fessenden; *Carmel*, John J. Bell; *Topsham*, John H. Kimball; *Bethel*, Moses B. Bartlett; *Augusta*, J. L. Child, Asaph R. Nichols; *Gray*, George O. Donnel; *Bridgton*, Sewall C. Strout; *Damariscotta*, Ira B. French.

VERMONT. *St. Albans*, Geo. P. Houghton; *West-Woodstock*, John F. Williams; *Bellows-Falls*, John N. Baxter; *West-Rutland*, N. B. Cutting, Charles L. Williams; *Brattleboro'*, L. G. Mead; *Norwich*, Ira Davis, jr.

MASSACHUSETTS. *Boston*, Henry M. Parker, Nathaniel D. Hubbard, William Butters, Ives J. Austin, John W. Thornton, John P. Bigelow, Ninian C. Betton, Edward A. Dana, Charles G. Stevens, Horace L. Hazelton, Marcus Morton, jr., Almon W. Griswold, Lemuel M. Barker, Henry C. Lord, Robert C. Colby, J. H. Buckingham, Geo. S. Hale, J. W. Emerson, Geo. M. Thatcher, James B. Allen, Benj. Butler, Thomas F. Nutter, C. B. F. Adams, George Kent, Michael Dyer, jr., Stephen G. Nash, Cyrus Chase, Charles Mayo, Peter Oliver, Daniel H. Dustin, Benj. H. Currier, James A. Abbot, Alfred B. Ely, John P. Healy, S. W. Robinson, Joseph H. Bradley, Francis B. Hayes, Alfred E. Tilton, David H. Mason, Wm. Rogers, Roger N. Pierce, Mark F. Duncklee, Wm. H. L. Smith, Robert J. Burbank, Josephus Eastman; *Westfield*, Norman T. Leonard; *Lowell*, Ithamar W. Beard, Wm. A. Richardson, Edward S. Leavitt; *Brighton*, John Duncklee; *Palmer*, Calvin Torrey; *Haverhill*, Alfred Kittredge; *Lawrence*, Enoch Bartlett, Benj. Bordman; *Springfield*, George Walker, John M. Stebbins; *Lynn*, Thomas J. Marsh; *Chicopee*, Augustus L. Soule; *Stoneham*, Alonzo V. Linde; *Worcester*, Elijah B. Stoddard; *Milton*, Nathan C. Martin; *Medford*, S. P. Perry; *New-Bedford*, Edward L. Barney; *Greenfield*, Horatio G. Parker; *Winchendon*, D. L. Morril; *Holyoke*, Joseph M. Cavis; *Charlestown*, Paul Willard, jr., Charles B. Neal; *Newton*, *Lower Falls*, Christopher C. Andrews; *Salem*, George F. Choate; *Danvers*, Joseph Shedd.

CONNECTICUT. *Norwich*, Ira Davis, jr., John T. Wait.

NEW-YORK. *New-York*, Moses B. Maclay, John Bissell, Andrew H. Green, Asa Morrill, John J. Townsend, Edwin T. Rice, Charles E. Davis, Joseph C. Lawrence, David H. Topping, Matthias Banta, R. S. C. Abbott, David E. Wheeler, James Savage, Joseph B. Nones, John W. Jones, Moses Johnson, Joseph B. Varnum, jr., Edmund J. Porter, Charles J. Bushnell, Samuel Osgood, Wm. A. Woodward, Henry C. Banks, A. O. Brewster, Geo. F. Macy, Stratford C. H. Bailey, Daniel Seixas; *Albany*, John Newland, Wm. D. Morange, Edward Wade; *Buffalo*, Edward Webster; *Perry*, Peter Patterson; *Rochester*, G. F. Danforth; *Troy*, Isaac McConihe; *Unadilla*, Charles C. Noble; *Canandaigua*, John Ganson; *Brooklyn*, T. Carey Callicut, Charles H. Thompson; *Lewiston*, James H. Page; *Chateaque*, J. D. Patterson.

NEW-JERSEY. *Patterson*, Charles R. Rogers.

PENNSYLVANIA. *Philadelphia*, John H. Frick, John Binns, Edmund F. Brown, John Brodhead, Edmund Wilcox, Samuel L. Clement, David B. Binney, Luther G. Guernsey, Edward Shippan, Alfred McLary.

MARYLAND. *Baltimore*, Jabez D. Pratt, Oliver D. Daniels.
VIRGINIA. *Richmond*, Wm. W. Fulton; *Norfolk*, Harrison Robertson.
DISTRICT OF COLUMBIA. *Washington*, Charles De Selding.
NORTH-CAROLINA. *Salisbury*, John Giles, Wm. H. Horah; *Newburn*, George S. Baker.
SOUTH-CAROLINA. *Charleston*, John S. Woodman.
LOUISIANA. *New-Orleans*, George W. Christy, A. C. Ainsworth, Samuel B. Davis, Myer M. Cohen, Wm. Shannon, Azel B. Bacon, Jas. Graham, N. Bradner Smith.
OHIO. *Cleaveland*, Gleason F. Lewis; *Cincinnati*, James Burney, Wm. M. Dickson, Joseph McDougal, jr.; *Cayahoga Falls*, Nathaniel D. Wetmore.
KENTUCKY. *Louisville*, Talifero P. Shaffuer, Joseph B. Kinkead; *Kenton*, Charles H. Mooar; *Lexington*, B. F. Graves; *Danville*, John B. Aiken.
TENNESSEE. *Memphis*, James B. Thornton.
INDIANA. *Ft. Wayne*, Wm. F. Day.
ILLINOIS. *Chicago*, Edwin C. Larnard, Alexander S. Smith.
ALABAMA. *Mobile*, George Conway.
MISSOURI. *St. Louis*, John W. Eagers, John H. Watson, Alexander F. Denny, Edward W. Shands.
MISSISSIPPI. *Natchez*, R. W. Wood.
MICHIGAN. *Brest*, John Scott; *Detroit*, Edward C. Walker, Elijah Elliott, David Preston; *Homer*, C. C. Burt.
IOWA. *Fort Des Moines*, John M. Barnard; *Fairfield*, Ezra Drown, jr.; *Davenport*, R. H. Sylvester.
TEXAS. *Galveston*, Andrew J. Yates; *Houston*, Jeremiah W. Clough, Charles A. Harper; *Austin*, M. Hunt.
FLORIDA. *Tallahassee*, C. W. Downing; *Jacksonville*, J. McR. Baker.
WISCONSIN. *Milwaukie City*, Levi J. Merrick, John C. Starkweather; *Sheboygan*, Wm. R. Woodbury; *Kenosha*, Isaac W. Webster; *Port Washington*, Wm. H. Ramsay; *Columbia*, Joshua J. Guppy.
MINNESOTA. *St. Pauls*, Jacob J. Noah.
CALIFORNIA. *San Francisco*, Andrew Jackson Gray, Wm. Fowle Smith, Stephen H. Chase, T. Cary Calicot, G. Welton, G. Yale, A. Ten Eyck, T. Page, Wm. Rabe, Samuel H. Parker, James Wilson, J. Vincent Brown; *Sacramento*, Henry P. A. Smith; *Sonora*, Leander Quint.

The EXECUTIVE of each of the following States have appointed, as Commissioners resident in New-Hampshire:

MAINE. *Concord*, James Hoit, Cyrus Barton, Wm. H. Bartlett; *Dover*, Charles W. Woodman, John P. Hale; *Portsmouth*, W. B. Parker, Wm. H. Y. Hackett; *Boscawen*, Reuben Johnson; *Exeter*, Ira B. Hoitt; *Wakefield*, Josiah H. Hobbs; *Derry*, Lucien Harper; *Meredith*, Jeremiah Elkins; *Derry*, David Currier; *Washington*, Dyer H. Sanborn.
MASSACHUSETTS. *Concord*, Ephraim Eaton, Wm. H. Bartlett; *Keene*, Levi Chamberlain; *Portsmouth*, W. B. Parker, Wm. H. Y. Hackett; *Dover*, Charles W. Woodman; *Meredith*, Jeremiah Elkins; *Manchester*, Herman Foster, George A. French; *New-Ipswich*, John Preston; *Derry*, David Currier; *Meredith*, E. S. Lawrence.

CONNECTICUT. *Meredith*, Jeremiah Elkins; *Bath*, John L. Carleton; *Portsmouth*, W. B. Parker.

NEW-YORK. *Concord*, Arthur Fletcher; *Portsmouth*, W. B. Parker; *Newport*, Ralph Metcalf; *Hanover*, Wm. H. Duncan; *Claremont*, Alpheus F. Snow; *Derry*, Wm. Anderson.

ILLINOIS. *Concord*, Josiah Minot; *Portsmouth*, W. B. Parker; *Manchester*, Wm. C. Clarke.

IOWA. *Portsmouth*, Wm. B. Parker; *Lancaster*, George C. Williams; *Meredith*, E. S. Lawrence.

W. B. Parker, of Portsmouth, is Commissioner for the States of Vermont, Rhode Island, Pennsylvania, Virginia, Ohio, Louisiana, South-Carolina, Kentucky, Delaware, Missouri, Indiana, Georgia, Florida, Arkansas, Texas, California, New-Jersey and Maryland.

MICHIGAN. *Portsmouth*, W. B. Parker; *Concord*, Lyman D. Stevens; *Newport*, Ralph Metcalf; *Hillsborough*, F. B. Peabody.

WISCONSIN. *Concord*, (Fisherville,) Samuel M. Wheeler; *Meredith*, E. S. Lawrence.

COUNTY OFFICERS.

ROCKINGHAM COUNTY.

☞ The following County Officers, in this and the subsequent counties, are arranged in the same order as here named: 1st, County Treasurer; 2d, Register of Deeds; 3d, County Sealer; 4th, Road Commissioners; 5th, (printed in SMALL CAPITALS,) Justices of the Peace who are empowered to act in any town or county in the State; 6th, (printed in *Italic*,) Justices in Quorum; 7th, Justices of the Peace; 8th, Sheriff and his Deputies; 9th, Jailer; 10th, Coroners.

REMARK. It may be observed that a large number of names of Justices of the Peace in different towns have been stricken from the Register of this year which appeared in the Register of the past year. We have done this from no other motive than to meet the wishes of business men, (wishes which seem to be founded upon correct principles,) who complain that they are not able to ascertain from the Register the names of those Justices who are qualifield to act according to law.

We have examined the *Roster*, where we find the names of a large number of persons entered who have been appointed justices of the peace, from one to four years, but have not even taken their commissions from the office of the Secretary.

It has been said the Governor and Council have adopted a

rule not to *reäppoint* any one who has not taken his commission under the first, unless by direct application; if correct, we think we may very properly adopt another rule, and not insert in the Register the names of those appointed after the first year, who do not take their commissions from the office of the Secretary.

County Treasurer, Calvin Thayer, Kingston.
Register of Deeds, J. Hamilton Shapley, Exeter.
County Sealer, Freese Dearborn, Exeter.
Road Commissioners, see Appendix.

Justices of the Peace.

ATKINSON—GREENLEAF CLARKE, *Richard Greenough, John Kelly*, Isaac B. Hovey, L. P. E. Richards.

AUBURN—*John S. Brown, Franklin Crombie*, John Clark, Stephen Dearborn, Andrew F. Fox, Harrison Burnham.

BRENTWOOD—*Joseph Graves, Sias Noble*, Simon Fellows, Joseph Dalton, Josiah Brown, Thomas S. Robinson, Jonathan M. Sinclair.

CANDIA—*John Moore, jr., Rufus E. Patten*, Jonathan Martin, Abraham Emerson, Joseph C. Langford, Isaiah Lane, Samuel Cass, Henry M. Eaton, Stephen B. Fitts, John B. Richardson, John Smith, Edmund Hill, Samuel Dudley, Joshua Lane.

CHESTER—DAVID PILLSBURY, *A. G. Quigg, John W. Noyes, Francis V. Dow*, Robert Shirley, Tho's J. Melvin, Henry F. Chase, Joseph Webster, John Lock, John S. Couch, Thomas Smith, Isaac Lane, True T. Lock, Jacob P. Whittemore, Thomas F. Reynolds, John White, Luther C. Sanborn.

DANVILLE—*Josiah Tewksbury, Aaron Quimby*, Nathaniel Webster, Wm. Hoyt, Jarus Towle, Enos Tewksbury, John Page.

DEERFIELD—JOSIAH BUTLER, BENJ. JENNESS, IRA ST. CLAIR, *Peter Sanborn*, Tho's D. Rollins, H. G. Cilley, David Stevens, Francis D. Randall, John Dearborn, Josiah B. Tilton, Winthrop Hilton, Arthur L. Tennant, Samuel Woodman, jr., Edward P. Prescott, Lowell Eastman, Francis Cate, Enoch F. Stevens, jr., David Smith, Stephen Chase, Sherburne Merrill, Elbridge Tilton, J. A. Tibbets, Israel N. Gale, Samuel Hobbs, Sewall D. Tilton.

DERRY—DAVID A. GREGG, JOHN PORTER, SAMUEL

MARSHALL, DAVID CURRIER, *William Choate, Samuel Adams*, Alanson Tucker, William Ela, Paul Taylor, Lucien Harper, Joseph A. Gregg, Richard Melvin, Benjamin Eastman, John Upton, Ithamar Hubbard, Alexis Proctor, Geo. H. Taylor, Abel F. Hildreth.

EAST-KINGSTON — *Charles Sanborn, Benj. L. Morrill*, James M. Sanborn, Nathan B. Tilton, Rufus Brown.

EPPING — JOSEPH C. PLUMER, WILLIAM PLUMER, DANIEL W. LADD, *Joseph Towle, Nath'l Batchelder, Geo. W. Lawrence*, George W. Plumer, Thomas Folsom, Abraham Plumer, Dudley L. Harvey, James McMurphy, Benj. S. Clifford, Jeremiah Sanborn, James M. Pike, Joseph Edgerly, jr., Jonathan Thing, Henry Sanborn, jr., Charles L. Godfrey, Oliver Morrill, Benj. Burley, Matthew J. Harvey, Woodbury Gilman.

EXETER — JOHN SULLIVAN, IRA B. HOITT, JOHN KELLY, JOHN S. WELLS, *Jotham Lawrence, Joseph Tilton, Samuel Hatch, Amos Tuck, Freese Dearborn, Henry F. French, Wm W. Stickney, Stephen W. Dearborn*, Geo. Smith, Daniel Melcher, Gilman Marston, Woodbridge Odlin, Charles Conner, Ebenezer F. Tucke, J. Hamilton Shapley, Nath'l Gordon, Alvah Wood, Joseph Taylor Gilman, Samuel Hall, Wm. H. Robinson, C. D. Towle, Horace C. Bacon, Joseph B. Flagg, John F. Moses, Joseph G. Hoit, Wm. P. Moulton, Nathaniel G. Gilman, Wm. B. Morrill, Robert Means, Nathaniel G. Perry, George Gardner.

GOSPORT — Wm. C. Newton.

GREENLAND — Edward Holmes, David Philbrick.

HAMPSTEAD — JOSIAH C. EASTMAN, *Moses Hoyt*, Jas. Calef, Andrew B. Marshall, Isaac Smith, John Ordway, Samuel Morse, Ebenezer Hoit, B. A. Moody, Amos Buck, Hiram Nichols.

HAMPTON — *Uri Lamprey*, Joshua Lane, Tho's Leavitt, Aaron Coffin, J. D. Neal, A. B. Lord.

HAMPTON-FALLS — *Nehemiah P. Cram, Geo. H. Dodge*, Levi Lane, John Brown, John B. Brown, John W. Dodge, Jeremiah Godfrey, Thomas Brown, Charles H. Sanborn, Woodbury Masters, Wm. T. Merrill, Thayer S. Sanborn.

KENSINGTON — Samuel Shaw, Ira Blake, John T. Blake, Wm. Nudd.

KINGSTON — ISAAC WEBSTER, *Levi S. Bartlett, Samuel Webster, Gideon Webster*, Ezra B. Gale, John Page, Luther D. Peaslee, James Spofford, Thomas Bassett, Wm. F. San-

born, Wm. C. Patten, Albert Brown, C. H. De Rochement, Orin Spofford.

LONDONDERRY—*Robert Mack, John N. Anderson,* Joseph Chase, Francis Manter, John Adams, Thomas Patterson, John Shipley, Robert Boyd, jr., John Follansbee, D. H. Batchelder, Alfred Greeley, Cyrus Nesmith, Daniel Wilkins, Wm. J. Campbell.

NEWCASTLE—William Vennard, 2d.

NEWINGTON—JAMES PICKERING, *Winthrop Pickering,* James A. Pickering, Darius Frink, John Fabyan, Richard Pickering, Frederick William De Rochement, Samuel Hoyt.

NEWMARKET—JAMES B. CREIGHTON, DAVID MURRAY, JAMES M. CHAPMAN, GEORGE W. KITTREDGE, JOHN R. SANBORN, WILLIAM B. SMALL, *Nathan H. Leavitt, Z. D. Creighton,* Benjamin B. Tuttle, Samuel A. Haley, John S. Bennett, John M. Towle, John Perkins, T. Murray, William Folsom, Nathan H. Harvey, Elijah Knight, Jewett Tasker, H. B. Stevens, B. B. Bunker.

NEWTON—ELIJAH R. CURRIER, *John Hoyt,* Thomas Carter, Jonathan G. Gale, Zebadiah Hoit, Ebenezer Peaslee.

NORTH-HAMPTON—Samuel D. Lane, Jeremiah S. Rollins, Nathaniel Batchelder, Moses L. Hobbs, Hezekiah B. Lamprey, John S. Hobbs, Thomas Hobbs.

NORTHWOOD—PEARSON COGSWELL, *Nath'l Dearborn, Miles Durgin,* Chase C. Hill, Thomas Demeritt, Nathaniel Durgin, Samuel B. Buzzell, Henry Dow, Jonathan K. Hoit, Jonathan Hill, jr., S. Clark Buzzell, Dudley D. Blake, Samuel James, Ezra Tasker, Hollis J. Clark.

NOTTINGHAM—BRADBURY BARTLETT, JAMES H. BUTLER, *Israel Bartlett, Joseph Bartlett, Jonathan Gove,* John Crawford, Daniel Tuttle, Wm. Furber, Daniel Demeritt, Samuel S. Dame, Daniel B. Stevens, Ebenezer S. Tuttle, Joseph S. Tuttle, Wm. Jenness.

PLAISTOW—*Reuben Peaslee, Benjamin George, Joseph N. George,* Amos Carlton, Nath'l Clark, Daniel Flanders, Levi B. Tucker, Richard Welch, Wm. H. Hills, Ebenezer N. Bradley.

POPLIN—*Daniel B. Chase,* Perley Robinson, Wm. H. Brown, James Martin, Jonathan Tuck, Isaiah L. Robinson, Elisha Scribner, David Robinson.

PORTSMOUTH—ABNER GREENLEAF, RICHARD JENNESS, WM. B. PARKER, *Daniel P. Drown, Wm. H. Y. Hack-*

ett, John L. Elwyn, George G. Brewster, George W. Towle, Samuel Hall, Augustus Jenkins, James W. Emery, Lory Odell, Nath'l B. March, Alfred W. Haven, John Bennett, Oliver W. Penhallow, Timothy Ham, Josiah G. Hadley, Joseph M. Edmonds, Albert R. Hatch, Ichabod Goodwin, John Knowlton, Thomas Treadwell, Peter Jenness, John W. Furnald, Henry F. Wendell, Wm. H. Rollins, Joseph D. Pillow, Ammi R. H. Fernald, Wm. Tuckerman, jr., Gideon H. Rundlett, Joseph W. Pickering, Andrew B. Vennard, Andrew Sherburne, Geo. Chesley, Jefferson McIntire, I. B. Claggett, J. P. Payson, Asa L. Marden, Matthew Roach, Samuel Storer, Wm. B. Russell, John R. Hill, Samuel Rowe, Jas. Janvrin, Cyrus Rogers, Wm. H. Hackett, Jas. P. Bartlett, Christopher S. Toppan, Jos. L. Locke, Edmund N. Fuller.

RAYMOND — JOHN BROWN, *Joseph Blake, James Welch,* John Folsom, Stephen Osgood, Daniel N. Lane, Benj. Poor, Sam'l Poor, Benj. B. Gilman, John M. Stevens, John F. Brown, Levi Brown, jr., H. D. Page, Wm. P. Worthley, Josiah S. James.

RYE — *Tho's J. Parsons,* Charles J. Brown, Wm. Locke, John C. Philbrick.

SALEM — *John C. Ewins, Mooers Bailey,* David Messer, Asa Taylor, Silas Hall, Richard Bailey, Greenleaf C. Bartlett, O. Dustin, Richard Woodbury, John R. Rowell, M. H. Taylor.

SANDOWN — *Josiah Hoit,* James Sleeper, Thomas Cotton, Eliphalet Hunt, Wm. French, jr., G. M. Davis, James Eaton.

SEABROOK — *John Philbrick,* Oliver Eaton, Moses Eaton, jr., John M. Weare.

SOUTH-HAMPTON — *Thomas J. Goodwin, Abel Brown, Parker Merrill, Rufus Dow, Gilman B. Currier, Moses Eaton, jr.,* Anson Gill, Alfred Jewell, Thomas J. Heath.

SOUTH-NEWMARKET — *Benjamin Coe,* Nathaniel E. Burley, Joseph Lang, George O. Hilton, Hall J. Jenness.

STRATHAM — JOHN SCAMMON, *Josiah Bartlett, Josiah B. Wiggin, James Foss,* Zebulon Wiggin, Benj. D. Leighton.

WINDHAM — *Christopher Morrison,* Jeremiah Morrison, Alexander Gordon, Robert Bartley, Ebenezer T. Abbot, Francis A. Marden, Sam'l W. Simpson.

SHERIFF—NATHAN H. LEAVITT, Newmarket.

DEPUTY SHERIFFS—*Portsmouth*, Geo. W. Towle, Henry F. Wendell; *Chester*, Francis V. Dow; *Exeter*, Nath'l K. Leavitt, John Tyrrell, Stephen W. Dearborn; *Candia*, John Moore; *Deerfield*, Enoch F. Stevens, jr.; *South-Deerfield*, Benjamin Jenness; *Epping*, John W. Morrill; *Atkinson*, L. P. E. Richards; *Northwood*, S. H. Furber; *Derry*, Samuel Marshall; *Nottingham*, J. H. Butler; *Kingston*, Albert Brown; *Salem*, Mooers Bailey; *Dover*, (St.) Ezekiel Hurd;* *Strafford*, (St.) Joshua Woodman;* *Manchester*, (H.) Mace Moulton,* Leonard Rundlett;* *Litchfield*, (H.) George Griffin;* *Pelham*, (H.) Joshua Atwood.*

[The name of each person with this * mark resides in another county, but is qualified to act in this county. The initial in parentheses before the name denotes the county to which the sheriff belongs.]

JAILERS — Geo. W. Towle, *Portsmouth;* Nathaniel K. Leavitt, *Exeter.*

CORONERS — *Exeter*, Jonathan Veasey,* Freese Dearborn;* *Chester*, John S. Brown;* *Auburn*, Jas. W. Green; *Derry*, Samuel Kimball;* *Londonderry*, John Duncan;* *Newmarket*, Jas. M. Chapman;* *Newton*, Sargent Heath;* *Portsmouth*, John G. Brewster, Geo. W. Towle; *Nottingham*, Daniel Tuttle; *Plaistow*, Benjamin George; *Litchfield*, Geo. Griffin; *Poplin*, Daniel B. Chase; *Brentwood*, John Gordon.

* Qualified to act according to law.

STRAFFORD COUNTY.

County Treasurer, John Folsom, Rochester.

Register of Deeds, Elijah Wadleigh, Dover.

County Sealer, Wm. S. Ricker, Rochester.

Road Commissioners, John B. Foss, Strafford; Jonathan Cartland, Samuel D. Whitehouse.

Justices of the Peace.

BARRINGTON—*Samuel Sherburne, J. D. Pierce, H. Hall*, Wm. Hale, Elias Varney, Levi Felker, George McDaniel, Aaron Young, John S. Fernald, Jonathan Young, jr., Solomon Pearl, Gilman Hall, Smith Peary, Ephraim Cator, Elisha Lock, jr., Hezekiah Thompson, Wm. Waterhouse, Wm. H. Young, Alfred W. Buzzell, James S. Marden, Jacob Sherburne, B. Odiorne, Darius Winkley, Solomon Wal-

dron, Albert K. Waterhouse, Hatville Bumford, Thomas Scates, Jona. F. Berry, George W. Pearl.

DOVER—JOHN P. HALE, THOMAS E. SAWYER, DANIEL M. CHRISTIE, CHA'S W. WOODMAN, JOHN H. SMITH, ANDREW PEIRCE, NOAH MARTIN, *Ezekiel Hurd, Andrew Tuttle, John H. Wiggins, John T. Gibbs, Asa Freeman, John H. White, Cha's E. Soule, Geo. T. Wentworth,* Walter Sawyer, Charles Ham, Charles Young, Peter Cushing, 2d, Jos. Hanson, 3d, Benjamin Boardman, Wm. B. Wiggin, Wm. B. Lyman, Benj. F. Guppy, Samuel Tuttle, Benj. Barnes, John Clements, Shubael Varney, Benj. A. Ford, Oliver S. Horne, Woodbury T. Prescott, John W. Kingman, Cha's A. Tufts, Wm Burr, Richard Kimball, George Wadleigh, John Stackpole, George D. Vittum, Amasa Roberts, Joseph Morrill, Nath'l G. Edgerly, Peter Cushing, jr. Jedediah Cook, Joshua Banfield, Asa P. Hanson, Levi G. Hill, Thomas H. Cushing, James B. Guppy, Levi Merrill, Elijah Wadleigh, Geo. P. Folsom, James Varney, Paul A. Stackpole.

DURHAM—*Valentine Smith, John A. Richardson,* Benj. Mathes, Valentine Smith, jr., Stephen Demeritt, Joseph Young, 2d, Daniel Smith, Ebenezer Thompson, Oliver C. Demeritt, Wm. J. Chesley, Benjamin Doe, George J. Wiggin, J. Young, Thomas Flanders.

FARMINGTON—JEREMIAH DAME, NEHEMIAH EASTMAN, *Jeremiah Waldron, David T. Parker, Josiah B. Edgerly, Geo. N. Eastman,* James Downs, Benj. R. Peavey, Isaac Merrill, John W. Varney, Peter M. Horne, Jeremiah W. Waldron, John Walker, John W. Furber, Miles Scruton, Jeremy Wingate, Hiram Barker, E. Ricker, C. M. Demeritt, Samuel W. Rollins, Charles C. Hayes.

LEE—GORHAM W. HOITT, *Gardner Towle, Joseph S. Lawrence, Geo. Lang,* Joseph Tuttle, Alfred Hoitt, Samuel G. Wilson, Andrew E. Demeritt, Charles Allen, John Matthews, Israel Bartlett, Wm. A. Jenkins, Nath'l G. Davis, Thomas M. Thompson, Job R. Langley.

MADBURY—*Charles Hayes,* Samuel D. Hayes, Tichenor Miles, Elijah Austin, Walter Durgin, Reuben Hayes.

MIDDLETON—*Alvah Scates, David Davis, Isaiah G. Gove,* Jeremiah S. Colbath, James Hilton, Augustus G. Orne, Isaiah Orne, David Stevens, jr.

MILTON—*Stephen Drew,* John L. Swinerton, Joseph Cook, John J. Plumer, Daniel Hayes, jr., Daniel P. Warren, James Berry, Ichabod H. Wentworth, Joseph Pearl, Robert

Mathes, Elias S. Cook, Simon F. Hayes, David Wallingford, John E. Goodwin, Charles C. Hayes, Hanson Hayes, Ja's Jewett, Tho's Y. Wentworth, Asa Fox, James Connor.

NEW-DURHAM—JOSEPH BOODY, *Stephen Davis*, Jos. Berry, Tho's Bennett, Baalis B. Tebbets, Samuel Hayes, Ezekiel H. Berry.

ROCHESTER—JAMES FARRINGTON, JEREMIAH H. WOODMAN, *Stephen M. Mathes*, Charles Dennett, Louis McDuffie, John Meader, Watson Hayes, Jonathan Hussey, Wm. S. Ricker, Moses Roberts, James Tebbets, jr., Samuel Rogers, Daniel J. Parsons, James H. Edgerly, Sam'l Demeritt, Nicholas V. Whitehouse, Jeremiah M. Hackett, Daniel Lothrop, Wm. A. Kimball, Reuben Tilton, Jabez Dame, jr., John Nutter, Joseph Bunton, James Bodge.

ROLLINSFORD—HIRAM R. ROBERTS, *James Doe, Wm. W. Rollins*, James Rollins, Bartholomew Wentworth, Geo. W. Roberts, Leavitt H. Yeaton, Edwin P. Lord, Cha's F. Stewart, Justus D. Watson, Samuel Hale, John B. Wentworth, J. E. Tyler, Samuel H. Wentworth, Henry T. Wiswall, Charles F. Stewart.

SOMERSWORTH—RICHARD RUSSELL, SAM'L CLARK, *Nath'l Wells, Ichabod G. Jordan, Enoch Perkins, Royal Eastman, Mark Noble, Charles H. Bell, Richard Steele, Alonzo McCrillis*, John A. Burleigh, Benjamin Hanson, jr., Daniel G. Rollins, Moses Bates, John Horn, John B. Wood, Wm. H. James, Cyrus Jones, True W. Woodman, James Rollins, Enoch Holcomb, Clark D. Thompson, Jacob C. Hanson, Thomas Shapleigh, Benj. R. Wentworth, Benj. Cook, Geo. W. Brasbridge, Cyrus Bachelder, John A. Bayley.

STRAFFORD—JOB OTIS, BENNING W. JENNESS, BENJ. T. FOSS, *John Caverly, 4th, J. Perkins, Sam'l P. Montgomery*, Hudson Peavey, Elisha Tasker, John Peavey, jr., Joshua Woodman, Joseph Caverly, Wm. Berry, jr., Andrew J. Otis, Andrew D. Leighton, Edw. Walker, Nath'l Lock, Joshua Otis, David K. Montgomery, Eliphalet Foss, Stephen Leighton, John C. Foss, Joseph A. Whitcher, John K. Evans, Ezra Drown, Moses Williams, Wm. Yeaton.

SHERIFF—GEORGE McDANIEL, Barrington.

DEPUTY SHERIFFS—*Dover*, Lyman Wrisley, Sam'l Ham, 3d; *Farmington*, Charles C. Whitehouse; *Rochester*, James Bodge; *Strafford*, Joshua Woodman; *Somersworth*, George W. Brasbridge; *Rollinsford*, Ebenezer S. Nowell; *Newmar-*

ket, (R.) N. H. Leavitt; *Wakefield,* (C.) Tho's W. Mordough, E. D. Yeaton; *Alton,* (B.) Daniel Sawyer; *Barnstead,* (B.) Joshua Merrill.

JAILER—George McDaniell, Dover.

CORONERS—*Dover,* Nathaniel Wiggin,* Stephen Toppan,* Ezekiel Hurd,* Joseph Ham, 3d; *Farmington,* Jos. Jones;* *Rochester,* Charles Dennett;* *Rollinsford,* Samuel H. Wentworth; *Milton,* Wm. B. Lyman; *Somersworth,* Geo. W. Brasbridge;* *Strafford,* Daniel Winkley; *Farmington,* John Walker; *Barrington,* Samuel Sherburne; *Lee,* Gorham W. Hoitt.

* Qualified to act according to law.

BELKNAP COUNTY.

County Treasurer, Charles Rollins, Alton.

Register of Deeds, Nathaniel Edgerly, Gilford.

County Sealer, Jesse Doloff, Gilmanton.

Road Commissioners, John Blaisdell, jr., Gilford; John H. Stevens, Alton; Nicholas Smith, Centre-Harbor.

Justices of the Peace.

ALTON—*Reuben Hayes, Henry Hurd,* John Chamberlain, Daniel Sawyer, Joseph Mooney, Wm. Emerson, Jacob Place, Sam'l Woodman, John Lang, Israel Tibbets, Nathan Drew, Eben'r Jones, jr., James McDuffie, 3d, James N. Jones, Jos. Roberts, Charles C. Richardson, Moses Gilman, George D. Savage, John M. Berry, Geo. Chamberlain, Ephr. Tibbetts.

BARNSTEAD — JOHN PEAVEY, SAMUEL G. BERRY, SAM'L WEBSTER, SETH SHACKFORD, RICHARD GARLAND, *Eliphalet Nutter, J. M. Nutter, J. R. Shackford, John H. Collins, Joseph A. Walker, Hazen Pickering,* Thos. P. Hodgdon, Oliver Dennett, Sam'l Rollins, Jacob B. Lock, Enos George, Arthur Bickford, Joshua B. Merrill, Charles S. George, Reuben Edgerly, Wm. Grover, Isaac S. Pendergras, John Tibbets, jr., Sewall Cilley, George Nutter, Nathaniel Hanson, Robert Webster, Asa Garland, John H. Langley, Charles S. French.

CENTRE-HARBOR—J. COE, *Timothy Perkins,* Ira Davis, John H. Moulton, Nicholas Smith, John H. Kelsea.

GILFORD — CHS. LANE, LYMAN B. WALKER, JAMES BELL, *Benjamin Jewett, Nath'l Edgerly, Eleazer Davis,* Benj. Sanborn, Eben'r S. Hunt, Joseph Thing, Ephraim Mallard, John Tilton, Aaron Morrill, Woodbury Melcher, Chs. Hib-

bard, Daniel B. Eaton, Meshech Sanborn, John G. Weeks, John L. Weeks, David Y. Smith, John Blaisdell, jr., Benj. M. Sanborn, Sam'l Leavitt, Geo. W. Sanders, Geo. G. Hoit, Benj. J. Cole, John M. Potter, Ira F. Folsom, Joseph B. Clark, Richard Gove, Levi B. Thompson.

GILMANTON—Wm. Badger, Ths. Cogswell, Ira A. Eastman, Rufus Parish, *John S. Shannon, Jona. T. Coffin, Stephen L. Greeley, Greenleaf Osgood, Ira Mooney, Sylvester H. French, Edm. Williams*, Benj. Morrill, Jeduthun Farrar, Andrew Mack, Alfred Prescott, Jeremiah Leavitt, Nahum Wight, Joseph Badger, Thomas Durrell, D. B. Merrill, Stephen Weeks, John K. Woodman, John K. Dudley, D. G. Ladd, Calvin Howe, Hezekiah Bean, Moses Price, Orsino A. J. Vaughan, David Hatch, John S. Hill, Jas. Rundlet, Joshua B. Pulsifer, Morrill Shepherd, Jona. Rundlet, Benj. Page, Finlay W. Robinson, Nicholas Gilman, Moses Gilman, John M. Pitman, Elijah O. Bean, F. S. Gilman, Wm. Badger, jr., Napoleon B. Gale, Richard H. Jones, John G. Page, Jacob Davis, A. P. B. Currier, John M. Wells, Simeon Copp, Joseph B. Rollins, G. W. Sanborn, Wm. N. Swain, Matthias Weeks, James M. Gilman, Tyler S. Tilton, John C. Bean, Jesse Doloff.

MEREDITH—Parker Plumer, Warren Lovell, Hiram French, E. S. Lawrence, John Wadleigh, Jeremiah Elkins, Samuel Bean, *Stephen C. Lyford, Geo. W. Stevens, John L. Perley, Bradbury C. Tuttle, Josiah Norris, Jos. S. Neal, Thomas J. Whipple, John G. Robinson*, Hugh Blaisdell, Abel B. Eastman, Joseph Ela, Charles Smith, Joseph Neal, jr., Lane Plummer, D. M. Gale, James Gordon, David B. Plumer, B. S. Tuttle, John Haynes, Bartlett Hill, Eben'r S. Mooney, Joseph R. Mead, Stephen G. Wadleigh, James Dearborn, Benj. F. Plumer, Stephen W. Mead, Benj. B. Rollins, Thomas H. Holland, Smith Swain, Joseph P. Atkinson, John C. Moulton, Edward S. Moulton, Freeman S. Pitman, Ezekiel B. Lawrence, Noah Pease, T. Eastman, Hiram A. Spear.

NEW-HAMPTON—Henry Y. Simpson, Nicholas M. Taylor, Dana Woodman, Washington Mooney, Stephen S. Magoon, Joshua L. Woodman, Benj. Magoon, Thos. S. Robinson, Taylor P. Hannaford, Levi Carter, Samuel P. Smith, John Ayer, Sylvester Burpee, Samuel C. Baldwin.

SANBORNTON—Samuel Tilton, B. A. Rogers, *Mo-*

ses W. Weeks, *Benj. M. Colby*, Zebulon Smith, Bradbury Morrison, N. H. Clark, Alexander H. Tilton, John Carr, Oliver Knowlton, Amos H. Jones, Jonathan Taylor, Charles Woodman, Josiah C. Philbrick, John S. Lane, Wm. Hayes, Nath'l G. Ladd, Daniel M. Huse, Robertson C. Rollins, R. G. L. Bartlett, J. L. Connor, Oliver P. Piper, Jona. M. Taylor, John S. Durell, John H. Clark.

SHERIFF—BARTLETT HILL, Meredith.

DEPUTY SHERIFFS—*Barnstead*, Joshua B. Merrill; *Gilmanton*, F. S. Gilman; *Meredith*, Jos. B. Hill, S. W. Mead; *Gilford*, Dudley Smith; (*Village*,) John G. Robinson; *Sanbornton*, Charles J. Connor; *Farmington*, (St.) Josiah B. Edgerly; *Franklin*, (M.) Daniel Osgood; *Holderness*, (G.) Daniel Sawyer; *Hill*, I. T. Parker.

CORONERS — *Gilford*, Dudley Smith; *Alton*, Seth Hurd; *Barnstead*, Nathan W. Norris;* *Sanbornton*, Lowell Lang.

* Qualified to act according to law.

CARROLL COUNTY.

County Treasurer, Stephen W. Perkins, Eaton.

Register of Deeds, Loammi Hardy, Ossipee.

County Sealer, Daniel Wentworth, Ossipee.

Road Commissioners, Benj. M. Mason, Moultonborough; Wm. P. Phipps, Chatham; M. Merrill, Ossipee;

Justices of the Peace.

ALBANY — James Ham, Chester Parish, Bard P. Roberts.

BROOKFIELD — *Joseph T. Churchill*, *Joshua N. Cate*, Daniel Wiggin, Dudley Pike, Henry Tebbetts, Wm. T. Cate, Freeman Chamberlain.

CHATHAM—*Asa P. Eastman*, Rice W. Guptill, Jonah Hill, jr., Daniel Emerson, Nath'l Whitaker, jr.

CONWAY—JONATHAN T. CHASE, ZARA CUTLER, F. R. CHASE, JOEL EASTMAN, *Thos. F. Odell*, *Eliphalet Cloutman*, Benj. Bean, Jacob Lewis, Daniel Sparhawk, Chs. S. Whitaker, Isaac S. Davis, Sam'l Greenlaw, Benj. R. Page, Sam'l L. Chandler, Nathan F. Barnes, Charles Sparhawk, Tobias A. Hanson, J. L. Eastman.

EATON — *Joseph R. Hunt*, *Samuel Flanders*, *Jos. E. Perkins*, Sylvanus S. Clark, Sam'l Atkinson, Isaiah Forrest,

Thos. Randall, Robinson Blaisdell, Stephen Allard, Artemas Harmon, Asa Jackson, Daniel Lary, Wm. Harmon, George Merrow, Jacob Allard, John Mills, Sam'l Robertson, Thos. R. Giles, Stephen W. Perkins, Edwin A. Clark, Silas Snow.

EFFINGHAM—*Josiah Dearborn*, *Thomas P. Drake*, Carr Leavitt, J. T. Taylor, I. Hobbs, John Drake, Jona. Wedgwood, Elijah Taylor, Joseph Bennett, Abraham Drake, Cyrus K. Drake, Joshua Gilman, Carr L. Drake, Simon Taylor, Smith Gilman.

FREEDOM—ZEBULON PEASE, *Ephraim C. Mason*, Wm. Cushing, Stephen Swett, John Lord, Amos Towle, jr., Elias Towle, Calvin Topliff, Elias Rice, John N. Lord, Jos. Smith, James Milliken.

MOULTONBOROUGH—BENNING M. BEAN, SAMUEL EMERSON, JOHN THOMPSON, *Enoch True*, Jeremiah Shaw, Sam'l P. Moulton, Joseph H. Watson, Benj. M. Mason, Jona. Copp, Abner Adams, Ephraim K. Butler, Reuben Smith, jr., Sam'l Abbott, Nath'l V. Shannon, Geo. L. Sleeper, Mark Randall, Wm. H. Richardson, Jonathan S. Moulton, John Bryant.

OSSIPEE—LUTHER D. SAWYER, *John Wingate*, *W. L. Young*, Daniel Wentworth, Asa Beacham, Sanborn B. Carter, Alvah Moulton, John Brown, John Smith, jr., Leander D. Sinclair, Ezekiel Dore, Luther Young, Jos. P. Cotton, Nath'l Grant, Loammi Hardy, Moses B. Canney, Levi Smith, Moses Merrill, Lane Perkins, Francis K. Brown.

SANDWICH—JOSEPH WENTWORTH, *Daniel Hoit*, *John S. Quimby*, *Wm. Cogan*, *Jeremiah Furber*, Moulton H. Marston, John Severance, jr., Elijah Skinner, Stephen Beede, Parker Beede, John Beede, John Cook, Elisha W. Beede, John Fellows, Beede Varney, Aaron B. Hoit, John Gove, Christopher C. Fellows, James L. Buswell, Lewis Smith, Enoch Q. Fellows, Timothy Varney, Sam'l G. Beede.

TAMWORTH—OBED HALL, *Enoch Remick*, Charles M. Page, True Perkins, T. Cook, Daniel Q. Bean, Jos. Gilman, David G. Stevenson, Stetson Blaisdell, J. H. Merrill, Sam'l Meader, E. Boyden, Nath'l Hubbard, Andrew W. Hill, Sam'l Merrill, L. W. Folsom, Samuel S. Beede.

TUFTONBOROUGH—*John Peavey*, Abel Haley, Jona. Bean, W. P. Edgerly, Jos. Palmer, Andrew L. Hersey, Geo. Fox, E. Grant, Eleazer Davis, Geo. B. Canney, Wm. Haley, D. S. Bean, Alfred E. Jaques.

WAKEFIELD—JOSIAH H. HOBBS, *Wm. Sawyer*, *Amasa*

Copp, Cyrus K. Sanborn, Joshua G. Hall, Thomas Chapman, Wm. Sawyer, jr., John Gage, John Clark, Thomas W. Mordough, Geo. W. Copp, Ephraim G. Smith, John W. Sanborn, Wm. P. Burley, Andrew G. Hall, James Garvin, Morrill B. Smith, Enoch D. Yeaton.

WOLFBOROUGH—HENRY B. RUST, THOMAS RUST, THOS. J. TEBBETTS, *John C. Young, Jona. P. Fernald*, Thos. Stephenson, Daniel Martin, Daniel Pickering, Aaron Roberts, Z. Batchelder, Samuel Langley, Thomas L. Whitten, Adam Brown, Nath'l Banfield, George W. G. Whitten, John Fox, John M. Brackett, Henry Rust, Moses P. Brown, Levi T. Hersey, Jas. Bickford, John P. Cotton, J. P. Furnald, John L. Meader, Nath'l H. Cotton, Geo. W. Hersey, Chs. F. Hill.

SHERIFF—JOSEPH WENTWORTH, Sandwich.

DEPUTY SHERIFFS—*Ossipee*, Daniel Wentworth, Wm. P. Sias; *Conway*, Stephen C. Eastman, Joseph P. Greenleaf; *Effingham*, Jona. Wedgwood; *Freedom*, Cyrus Fowler; *Moultonborough*, Benj. E. Thurston; *Tamworth*, Nath'l H. Woodman; *Wakefield*, Enoch D. Yeaton; *Meredith*, (B.) John G. Robinson.

CORONERS—*Freedom*, Wm. Harmon, 2d, Calvin Topliff;* *Wolfborough*, Thomas Rust; *Wakefield*, John Gage; *Sandwich*, Jeremiah Furber; *Ossipee*, G. W. Lord.

* Qualified to act according to law.

MERRIMACK COUNTY.

County Treasurer, Benj. L. Lock, Epsom.
Register of Deeds, Peltiah Brown, Concord.
County Sealer, Seth Eastman, Concord.
Road Commissioners, Benj. P. Burpee, New-London; Daniel Osgood, Franklin; Warren Perley, Dunbarton.

Justices of the Peace.

ALLENSTOWN—*Chs. Rowell, Andrew O. Evans, Daniel Batchelder*, J. Perkins, John Tennant, Thomas Martin.

ANDOVER—SAMUEL BUTTERFIELD, JOHN FELLOWS, *Joseph C. Thompson*, Tilton Elkins, J. Y. Bryant, R. F. Eastman, P. Fifield, Willard Emery, B. F. Scribner, Enoch Merrill, Reuben Dearborn, True Brown, Jona. Brown, Aaron Cilley, jr., H. A. Weymouth, Samuel Morrill, John Edson, Wolcott Hamlin, Ephr. G. Graves, Orin T. Hayes.

BOSCAWEN—Wm. H. Gage, *Worcester Webster, Hezekiah Fellows,* John Greenough, Jeremiah Kimball, Simeon B. Little, Laban M. Chadwick, John McClure, Sam'l M. Durgin, Tho's Elliott, Peter Stone, Ebenezer Price, Abraham Burbank, Moody A. Pillsbury, Luke Corser, Caleb Smith, Eliphalet K. Webster, Joseph L. Couch, Jeremiah Noyes, Nehemiah Butler, Luther G. Johnson, Luther W. Brown.

BOW—*Wm. R. Parker, Schuyler Walker,* Meindell Sampson, Benj. A. Noyes, Flanders Walker, Samuel R. Green, W. C. Hadley, Enoch Alexander, Emery Clough, Jona. Carlisle, Wm. H. Bunton.

BRADFORD—Samuel Jones, *Daniel Millen, Bartholomew Smith, Weare Tappan,* Cyrus Cressey, Jason H. Ames, Mason W. Tappan, Enoch Sweatt, Bard P. Page, Amos Morse, John D. Wadleigh, John Severance, Moses E. Baxter.

CANTERBURY—Jos. M. Harper, Joseph Clough, *Jona. Ayers,* Jeremiah Clough, Joseph Ham, John Kezar, Thomas Lyford, Eben'r Batchelder, Laban Morrill, Wm. H. Foster, Samuel Hill, John A. Chamberlain, James Greenough, Tho's Clough, John Mathes, Abiel Cogswell, Samuel Morrill, D. M. Clough, Thomas L. Whidden, Jeremiah L. Clough.

CHICHESTER—*Hosea C. Knowlton,* J. N. C. Leavitt, Daniel K. Foster, Edward Langmaid, Daniel R. Kelly, Geo. S. Mason.

CONCORD—Franklin Pierce, Israel W. Kelly, Tho's P. Treadwell, Paul Wentworth, J. A. Potter, Jona. Eastman, Cha's H. Peaslee, Cyrus Barton, Ira Perley, Joseph Low, Robert Davis, Samuel Morril, S. C. Badger, Josiah Stevens, N. B. Baker, Calvin Ainsworth, Wm. Butterfield, J. H. George, John L. Hadley, Matthew Harvey, Henry A. Bellows, Edson Hill, *Asa Fowler, John Whipple, Samuel Coffin, Jos. Robinson, Philip Brown, Samuel A. Kimball, Geo. G. Fogg, Sam'l M. Wheeler, Richard Bradley, Tho's Bailey, Geo. Minot, Josiah Minot, Sam'l Fletcher, John Batchelder, Eben'r Symmes, James F. Sargent, Wm. Prescott,* Geo. Abbot, Benj. Parker, James Hoit, Abraham Bean, Nathan Stickney, Ephraim Eaton, John Pettengill, Jona. E. Lang, Jeremiah S. Noyes, M. Gilmore, jr., Abel Baker, Wm. West, Arthur Fletcher, Ebenezer S. Towle, Wm. Dow, Sylvester Dana, Seth Eastman, Jacob Carter, John Anderson, Cyrus Robinson, Cha's

Smart, Henry H. Brown, Nathaniel H. Sanborn, Heman Sanborn, B. W. Sanborn, Wm. Kent, Wm. Walker, Jos. B. Walker, Thomas D. Potter, L. D. Stevens, True Osgood, Atkinson Webster, John C. Pillsbury, John F. Brown, Tho's Chadbourne, George H. H. Silsby, Ephraim Hutchins, Dana W. Pratt, George W. Wadleigh, Joseph A. Gilmore, N. S. Chandler, Joel Frazier, George Jones, H. P. Rolfe, Jesse A. Gove, David Watson, John L. Tallant, Joseph F. Dow, Harry Houston, Cyrus Hill, Charles H. Norton, A. Herbert Bellows, Wm. H. Bartlett, Amos Hadley, Sidney Webster, Jona. L. Cilley, Peltiah Brown, Anson S. Marshall, John H. Pearsons, Asa McFarland, Wm. B. Gale, Ben. Grover, John P. Johnson, True George.

DUNBARTON—*Caleb Stark*, Moses C. Elliot, Warren Perley, Nathan Gutterson, Jonathan Ireland, jr., Daniel H. Parker, Henry L. Burnhan, Thomas Johnson, Leonard Rowell, Nath'l H. Wheeler, John Alexander.

EPSOM — *Wm. Ham, James Martin, D. M. Carpenter*, Benjamin L. Locke, Symonds Fowler, Joseph J. Moses, Moses P. Gray, John Griffin, jr., E. Locke, jr., A. M. Heath, Samuel Fowler, Henry Knox.

FRANKLIN — JAMES CLARK, GEORGE W. NESMITH, *Thomas R. White, Daniel Osgood, Isaac Hale*, Joseph Morrill, Jeremiah F. Daniell, Samuel Quimby, Austin F. Pike, Ira Greeley, Henry Burley, Stephen Kendrick, Joseph E. Fellows, George B. Burns, Joseph W. Clement, David D. Moore, Darwin J. Daniels, David Gilchrist.

HENNIKER — *Moses Brown, Jacob Straw, Imri Woods, John S. Craig*, Page Eaton, Zebulon Foster, jr., Jeremiah Foster, John O. Folsom, Titus V. Wadsworth, Hiram Bell, Wm. P. Cressey.

HOOKSETT — *Seth K. Jones*, Joseph Poor, John Marshall, John H. Mitchell, Hazen Davis, Eri Poor, Savory T. Burbank, George Davis.

HOPKINTON — STEPHEN SIBLEY, HORACE CHASE, *Phineas Clough, Nicholas Quimby, Hamilton E. Perkins, Isaac D. Merrill*, Joab Patterson, Joseph Barnard, Benja. Loverin, Andrew Leach, Joseph Stanwood, Moses Colby, John Burnham, John Currier, Moses Copps, James Hoyt, Hazen Kimball, F. P. Knowlton, Phineas Clough, 2d, Isaac Story, Paul R. George, Ira A. Putney, George W. Currier, Horace Edmands, Horace C. Stanley.

LOUDON—*Ira Osgood*, Joseph C. Harper, John L. French,

Geo. B. Johnson, John S. Osborne, Nathaniel S. Batchelder, Joseph Moody, Benj. F. Neal, Oliver W. Morrill, Samuel P. Calef, Theophilus B. Martin, Amos Peaslee, John Fellows, Jer. T. Clough.

NEWBURY—*Arnold Ellis, Jesse Carr, Eli Dodge*, Moses Eaton, John Muzzey, jr., Josiah Morse, Joseph Bean.

NEW-LONDON—ANTHONY COLBY, Jno. Trussell, Wm. Lee, Daniel E. Colby, Luther McCutchins, Joel Fletcher, A. Page, Marcus E. Sargent, Job Seamans, Wm. Lee, Geo. W. Everett, Stephen C. Robie, Benj. P. Burpee, James M. Sargent, Luther McCutcheon, John M. Hayes.

NORTHFIELD—ASA P. CATE, *Peter Wadleigh, James Cochran, Jer. Smith, Obadiah Hall, Jeremiah Tilton, Joseph Swett, Archibald S. Clark*, Amos C. Hannaford, Isaac Whittier, John Kimball, Shubael Dearborn, jr., E. S. Wadleigh, Wm. P. Whidden, Joseph P. Robertson, John W. Swett, Moses Batchelder, Mark R. Woodbury, David Dearborn, George S. Tibbetts, Jeremiah Cross.

PEMBROKE—*Wm. Knox, Moody Kent, Aaron Whittemore, James Wilson*, Jer. H. Wilkins, Hiram Knox, Noah M. Cofran, Norris Cochran, Cogswell Dudley, Trueworthy L. Fowler, Winthrop Fowler, William Hazeltine, jr., Wm. Parker, Stephen Bates, Moses Martin, Jacob Sawyer.

PITTSFIELD—*C. H. Butters, Benj. Emerson, Jona. P. Libby*, J. L. Thorndike, John True, John T. Tucker, Geo. L. Merrill, Nathaniel Batchelder, John Berry, Isaiah Berry, John S. Tilton, A. F. L. Norris, Wm. W. Proctor, James Drake, Abraham French, 3d, Archibald M. Hayes, J. Smith, Noah W. Drake, Benj. L. Cram, Granville L. Remick, John Tasker, John B. Berry.

SALISBURY—*Moses Greeley, Samuel C. Bartlett, Stephen Pingrey, Benjamin Pettingill, 2d*, Moses Fellows, Nathaniel Bean, Cyrus Gookin, Nathan Smith, E. F. Greenough, Ebenezer Johnson, Benjamin F. Gale, Abraham H. Robinson, John Bean, Jonathan P. Webster, Tho's H. Pettingill, David C. Gookin, Porter B. Watson, Gilbert Eastman, Jona. H. Clement.

SUTTON—JONATHAN HARVEY, BENJ. WADLEIGH, ROBERT LANE, *Enoch Page*, John Pillsbury, Asa Nelson, Moses Hazen, Samuel Dresser, jr., J. H. Allen, Jacob S. Harvey, George C. Eaton, Nathaniel A. Davis.

WARNER—HENRY B. CHASE, *Benjamin E. Harriman, Franklin Symonds, Abner B. Kelly, Robert Thompson, Reuben*

Porter, *Asa Page*, H. G. Harris, James Sargent, Leonard Eaton, Abner Woodman, John Couch, jr., H. D. Robertson, Nath'l A. Davis, John Currier, jr., Stephen Bartlett, Hiram Buswell, Levi Bartlett, Stephen K. Hoyt, James M. Harriman, Zebulon D. Currier, Joshua George, Edward B. West, Walter Harriman, Stephen George, Geo. W. T. Watkins, Samuel M. Morrill.

WILMOT—*Merrill Cross*, Morrill Currier, Samuel Teel, Jonathan Bean, Simon Greeley, John Teel, Iddo S. Brown, John Woodbury, jr., Otis Jones, Horatio N. Mason, Wm. W. Flanders, John Cross.

SHERIFF—PERKINS GALE, Concord.

DEPUTY SHERIFFS—*Concord*, Abraham Bean, John Pettingill John C. Pillsbury, True George, Jonathan L. Cilley; *Bradford*, Wm. S. Cressy; *Epsom*, David M. Knowles; *Franklin*, Daniel Osgood; *Henniker*, Wm. P. Cressy; *Hopkinton*, Charles C. Kimball; *Newbury*, Eli Dodge; *Pittsfield*, John T. Tucker; *Warner*, Franklin Symonds; *New-London*, Albert Little; *Loudon*, E. Morse; *Salisbury*, Moses P. Thompson; *Sutton*, N. A. Davis; *Andover*, John Fellows; *Manchester*, (H.) L. Rundlett, Mace Moulton; *Goffstown*, (H.) David Pattee; *Hillsborough*, (H.) Benj. Tuttle, jr.; *Deerfield*, (R.) Benj. Jenness; *Sanbornton*, (B.) Charles Conner; *Newport*, (S.) Frederick Claggett; *Barnstead*, (B.) Samuel D. Nutter; *Hill*, (G.) Isaac T. Parker.

JAILER—True George, Concord.

CORONERS—*Concord*, Seth Eastman;* *Wilmot*, I. S. Brown; *Loudon*, Moses Morse; *Northfield*, Warren L. Hills; *Bow*, Aaron W. Baker; *Pembroke*, C. P. Hayward; *Salisbury*, D. C. Gookin.*

* Qualified to act according to law.

HILLSBOROUGH COUNTY.

County Treasurer, Wm. P. Hale, Hollis.
Register of Deeds, Wm. Wetherbee, Amherst.
County Sealer, Elbridge F. Perkins, Wilton.
Road Commissioners, Sam'l McConihie, Merrimack; James G. White, Peterboro'; Isaac C. Flanders, Manchester.

Justices of the Peace.

AMHERST—CHARLES H. ATHERTON, *Andrew Wallace, Richard Boylston, Perley Dodge, Elijah Monroe, Lemuel N. Pattee*, David Russell, Joseph Mace, Wm. Wetherbee, Elbridge Hardy, Barnabas B. David, Wm. J. Weston, James Monroe.

ANTRIM—JACOB WHITTEMORE, Amos Parmenter, John G. Flint, T. S. Holmes, Cyrus Saltmarsh, Hiram Griffin, Edward L. Vose, Isaac Baldwin, John McNeil, Bartlett Wallace.

BEDFORD—FREDERICK G. STARK, *Thomas Rundlett, Peter P. Woodbury, Adam Chandler*, Jonas B. Bowman, Wm. P. Riddle, Gardner Nevins, John Parker, Moses Gage, Leonard C. French, 2d, John D. Riddle, Chandler Spofford, Reuben V. Greeley, Henry Haile, Andrew J. Dow, James Walker, Wm. Whittle.

BENNINGTON—*John Dodge, Amos Whittemore*, John W. Flagg, Moody Butler, Samuel Baldwin.

BROOKLINE—*Nath'l Shattuck, Isaac Sawtelle, Ensign Bailey*, Alpheus Shattuck, Thomas Bennett, N. W. Lund, Benj. Gould.

DEERING—*Russell Tubbs, Robert Goodale*, William Manahan, Squires S. Clement, Rodney George, John Bartlett, Wm. Forsaith, Enoch Hadley, John Wilkins.

FRANCESTOWN—WM. PARKER, Wm. Bixby, Alexander Wilson, D. Fuller, Herbert Vose, Warner Clark, Paul H. Bixby, Israel Batchelder, John M. Collins, jr., John Gibson, Samuel M. Wilcox.

GOFFSTOWN—JESSE CARR, DAVID STEELE, *Benj. Stevens, 2d, A. Whittemore*, George Poor, Joseph McDoel, Thomas R. Worthley, Joseph Sargent, Gideon Flanders, Tho's R. Hoyt, jr., Geo. P. Hadley, Samuel Gould, Alfred Story, John G. Dodge, Alonzo F. Carr, Joseph B. Quimby, Tho's R. Butterfield.

GREENFIELD—WILLIAM WHITTEMORE, Cha's Richardson, Wm. Savage, David Ramsey, Lewis Richardson, Cyrus Richardson, Horace Cudworth.

HANCOCK—*David Patten*, David Low, John Whitcomb, Ebenezer Ware, jr., C. Duncan, Joel Gates, Abijah Hadley, Nath'l Dow, Joseph Davis, Timothy P. Fuller.

HILLSBOROUGH—*Hiram Monroe*, David Steele, Th's Willson, Levi Goodale, Mark W. Fuller, Abel C. Burnham,

John G. Fuller, John G. Dickey, Ezra Clement, Joshua Marcy, Jason H. T. Newell, Nathan Kendall, James Forsaith, Wm. B. Whittemore, Samuel G. Barnes, Leonard M. Kimball, Francis B. Peabody, Francis N. Blood, James F. Briggs.

HOLLIS—Benj. M. Farley, *Ralph E. Tenney, Wm. P. Hale*, Benj. F. Poole, Jonathan T. Wright, Leonard Farley, B. F. Farley, Edw. Emerson, Alpheus Eastman, George Bancroft.

HUDSON—*Noah Robinson, Tho's B. Wason*, Reuben Greely, David Burns, James Pierce, Paul Colburn, Stephen D. Greeley, James Carnes.

LITCHFIELD—*Geo. Griffin*, Sam'l Center, John White, Parker Bixby, Isaac McQuesten, Warren Goodspeed, Daniel McQuesten, Isaac N. Center.

LYNDEBOROUGH—*David Stiles, Israel Herrick*, Wm. Jones, David Putnam, Peter Cram, Dexter Burton.

MANCHESTER—Ja's McK. Wilkins, Mace Moulton, Daniel Clark, Herman Foster, Samuel D. Bell, Richard H. Ayer, Moses Norris, Chandler E. Potter, Wm. C. Clarke, *John Stark, 3d, George W. Morrison, Warren L. Lane, Charles Flanders, David P. Perkins, Moody Currier*, Charles Stark, Amos Weston, Isaac C. Flanders, Joseph M. Rowell, John S. Kidder, James McCalley, Walter French, Joseph Cochran, jr., Daniel C. Gould, Stevens James, Cha's Richardson, Isaac Riddle, E. A. Bodwell, David Cross, Joseph Davis, 2d, David A. Bunton, David Gillis, Nathan Parker, Hiram Brown, George M. Flanders, Ja's A. Gregg, Amos G. Gale, David Hill, Andrew Bunton, jr., Moses Fellows, William G. Means, Joseph Knowlton, George Porter, George F. Judkins, Jacob F. James, James M. Morril, George A. French, James Hersey, George W. Pinkerton, Isaac Tompkins, John L. Fitch, J. S. T. Cushing, Bradbury P. Cilley, James S. Cheney, Wm. A. Putney, Israel W. Webster, Aaron B. Smith, Archibald Gamble, David F. Whittle, Benj. F. Ayer, E. G. Gifford, Jacob G. Cilley, John H. Goodale, William B. Baker, John B. Bailey, F. Smith, Harry Leeds, Theodore Atkinson, Leonard Rundlett, Samuel N. Bell, Stephen Palmer, Geo. W. Tilden, Isaac W. Smith, David J. Clark, Stevens M. Dow, Daniel L. Stevens, Wm. P. Newell, Ezekiel A. Straw, Joseph E. Bennett, Jona. T. P. Hunt, Elbridge A. Bailey, Samuel Gould, Hilas Dickey.

MASON—*Willis Johnson, Geo. Taft,* Jonathan Russell, Samuel Smith, jr., John Edmunds, Tho's H. Marshall, John W. Johnson.

MERRIMACK—*Samuel McConihe, Oliver Spalding, jr., John Eayrs,* Robt. McGaw, Leonard Walker, Edward P. Parker, D. T. Ingalls, Isaac McGaw, Benj. Kidder, Moses McConihe.

MILFORD—*Solomon K. Livermore, William Wallace, Jonas Hutchinson, William Ramsdell,* Luther Hutchinson, Pliny Whitney, Reed Dutton, D. P. Needham, S. Smith Stickney, Daniel Russell, Leonard Chase, Bainbridge Wadleigh, Gilbert Wadleigh.

MONT-VERNON—*John Bruce,* Nathaniel Bruce, Geo. Raymond, Charles J. Smith.

NASHUA—JESSE BOWERS, ISRAEL HUNT, ISAAC SPALDING, GEORGE Y. SAWYER, *John M. Hunt, Edmund Parker, Barnard B. Whittemore,* Franklin Fletcher, Thomas W. Gillis, Aaron W. Sawyer, Aaron F. Stevens, Franklin Munroe, Silas Butterfield, Thomas Chase, Josephus Baldwin, Wm. D. Beasom, Seth Woodbury, jr., Lyman Heath, George Bowers, Joshua F. Whittle, Caleb J. Emery, Edward Spalding, John Harwood, Thomas Pearsons, jr., John Greeley, Edward P. Emerson, Ja's S. Roby, Daniel McFarland.

NASHVILLE—DANIEL ABBOTT, CHARLES F. GOVE, CHARLES G. ATHERTON, *B. F. Emerson,* Joseph Greeley, Zebediah Shattuck, Alfred Greeley, Josiah G. Graves, Benj. Burke, Albert McKean, Wm. Boardman, Aaron P. Hughes, Ephraim W. Livingston, Abraham Mitchell, Stephen Kendrick, Robert Moore, Edward Wheeler, Fordyce, M. Stimpson, Russell E. Dewey, David Robinson, George W. Perham, Nathan McKean.

NEW-BOSTON—JOHN ATWOOD, *Benj. Fairfield, Robt. B. Cochran,* Waterman Burr, Daniel Campbell, Horace Philbrick.

NEW-IPSWICH—JOHN PRESTON, *George Barrett,* Stephen Wheeler, Moody Adams, Jeremiah Smith, Ebenezer P. Edwards, Wm. W. Johnson, Stephen Thayer, James Chandler, Thomas H. Cochran, John T. Stevens, Joel Gould.

PELHAM—*S. M. Richardson, Jesse Gibson, Edward Wyman,* David Cutter, Moody Hobbs, Joshua Atwood, Gilbert Colburn, Daniel Marshall, John M. Tyler.

PETERBOROUGH—JOHN H. STEELE, *Abiel Sawyer,*

James Walker, *Daniel B. Cutter*, Stephen P. Steele, Timothy K. Ames, Albert Smith, Alexander Robbe, Samuel Gates, Josiah S. Morrison, William H. Whittemore, James G. White, Edward S. Cutter, James Scott, Abraham P. Morrison, Charles G. Cheney, Joseph Noone.

SHARON—*Samuel Nay*, Silas Sawyer, Samuel Ryan, jr., Nathan Moors, James Taggart.

TEMPLE—*N. Wheeler*, N. Kingsbury, Francis Whiting, Martin Heald, Isaac Kimball.

WEARE—*Amos W. Bailey*, *Daniel Paige, jr.*, *Lemuel W. Paige*, Abraham Morrill, Jesse Whittaker, Hiram Simons, William Woodbury, Jeremiah P. Raymond, Moses A. Hodgdon, Jona. D. Clement, Samuel C. Eastman, Edmund Johnson, James Priest.

WILTON—*Jonathan Burton*, *Daniel Batchelder*, Timothy Abbot, Joel Abbot, Timothy Parkhurst, Joseph Wilson, Eliphalet Putnam, Mark N. Spaulding, Varnum S. Holt, Joseph W. Kilham.

WINDSOR — Henry B. Swett, David Curtis, Francis Grimes.

SHERIFF—ELIJAH MONROE, Amherst.

DEPUTY SHERIFFS — *Amherst*, James Monroe; *Antrim*, Bartlett Wallace; *Francestown*, Warner Clark; *Goffstown*, David Pattee; *Hillsborough*, Benjamin Tuttle, jr.; *Manchester*, Joseph M. Rowell, Leonard Rundlett, Mace Moulton; *Milford*, John E. Bruce; *Hollis*, W. Reed; *Mason*, George Taft; *Nashua*, Franklin Fletcher, C. J. Emery; *Nashville*, Nathan McKean; *Merrimack*, —— McConihe; *Peterborough*, Timothy K. Ames, James Scott; *Pelham*, Joshua Atwood; *New-Ipswich*, E. P. Edwards; *Henniker*, (M.) Wm. P. Cressy; *Concord*, (M.) John Pettingill.

JAILER—Elijah Monroe, Amherst.

CORONERS—*Antrim*, Bartlett Wallace,* Silas Dinsmoor; *Goffstown*, Peter E. Hadley, Solomon Spaulding, jr.; *Manchester*, Joseph M. Rowell,* L. Rundlett,* Warren L. Lane; *Nashville*, Zebediah Shattuck, John Reid; *Nashua*, James White; *Wilton*, Elijah Stockwell; *Mason*, George Taft;* *Weare*, Randall F. Hoyt; *Francestown*, Wm. Cochran; *Brookline*, Artemas Wight.

* Qualified to act according to law.

CHESHIRE COUNTY.

County Treasurer, F. F. Lane, Keene.
Register of Deeds, Charles Sturtevant, Keene.
County Sealer, Abijah Wilder, Keene.
Road Commissioners, Jonathan S. Adams, Fitzwilliam; Augustus Noyes, Westmoreland; Jona. Harvey, jr., Surry.

Justices of the Peace.

ALSTEAD—*Azel Hatch, James Chandler, A. Glover, Asa H. Carpenter, Samuel Slade*, Joseph Kingsbury, Jonathan Rawson, Ira Rust, Barnabas C. Peters, Benjamin F. Phelps, Whitney Breed, Lawson Robertson, Albert S. Wait, Bolivar Lovell, Alden S. Thurston, Abner Palmer, Rufus E. Smith, Aldis Lovell.

CHESTERFIELD—HARVEY CARPENTER, REUBEN PORTER, *Otis Amidon, W. R. Platts, Harvey Carleton*, Cha's Converse, Nathaniel Walton, Ashbel Wheeler, Samuel Burt, Samuel Beal, Oscar Cooledge, Ezekiel P. Pierce, J. C. Goodridge, James H. Goodridge.

DUBLIN—*Jonathan K. Smith, Asa Heald*, Rufus Piper, Cyrus Frost, Asa H. Fiske, Thomas Fisk, Richard Strong, Aaron Smith.

FITZWILLIAM—*Amos A. Parker*, John J. Allen, Josiah Ingalls, Daniel Spaulding, Dexter Whittemore, John J. Allen, jr., Jona. S. Adams, Silas Cummings.

GILSUM—*George W. Hammond*, Israel B. Loveland, Samuel Woodward, John Hammond, Samuel Isham, jr., Amasa May.

HINSDALE—FREDERICK BOYDEN, *Obed Slate, Ezra Burnham*, Caleb Todd, William Haile, Jonathan Brown, Simeon Horton.

JAFFREY—*Levi Fisk, John Felt, Alonzo Bascom*, Samuel Foster, Jonas M. Melville, John Fox, John A. Prescott, Nehemiah Adams, George Bryant.

KEENE—SALMA HALE, LEONARD BISCO, PHINEHAS HANDERSON, SAMUEL DINSMOOR, LEVI CHAMBERLAIN, WILLIAM P. WHEELER, *Thomas M. Edwards, John H. Fuller, Lewis Campbell, John Foster, G. F. Starkweather*, John Wood, John Prentiss, Josiah Colony, Cha's Sturtevant, Geo. W. Sturtevant, Joshua Wyman, John H. Elliott, Geo. H. Wheeloek, Isaac Sturtevant, Amos Richardson, William Parker, Noah R. Cook, Wm. L. Foster, Alexander Millikin,

Edward Farrar, Stewart Hastings, James Buffum, Luther Nurse, F. F. Lane, Harvey A. Bill, Francis A. Faulkner, Levi Willard, Ebenezer G. Ball, Allen P. Ingersoll, Albert Godfrey, Wm. S. Hutchins.

MARLBOROUGH—*Nathan E. Wild*, Levi Gates, Wm. Boyden, James Batcheller, James Wakefield, Asa Frost, Reuben Ward, Benj. Whitney, jr., George Bucklin, Elbridge Cummings.

MARLOW—*Allen Griffin, Bethuel Farley*, Dudley Lewis, Amos F. Fiske, Amasa Mack, Edmund Jones, Willard A. Baker, John Q. Jones, Chas. D. Symonds, Lucius D. Pierce.

NELSON—*Samuel Griffin, Milan Harris*, Upton Burnap, C. H. Whitney, Pembroke Fisher, Horatio Osgood.

RICHMOND—*Benjamin Newell, Jarvis Weeks*, Silas Jilson, Kendall Fisher, Amos Bennett, Job Bisbee, William Wright, Uberto Bowen, Willard Randall.

RINDGE—Joshua Converse, John P. Simonds, Stephen B. Sherwin, Levi Howe, Thomas Ingalls, Jason P. Perry.

ROXBURY—Seth Kingsbury, Seth Wadsworth, Eli Clark.

STODDARD—*Jacob Taylor, Asa Copeland*, Isaiah Gould, Abner Knowlton, Gilman Scripture, Wm. Wilson, Eliphalet Fox, Ebenezer A. Rice.

SULLIVAN—Samuel Lock, David Seward, Selim Frost, Josiah Peabody.

SURRY—Eliphalet Dort, Nathan D. Reed.

SWANZEY—*Joseph Hammond, jr.*, Henry Baxter, Amos Bailey, Charles N. Hills, Isaac Stratton, Frankin Holman, Benja. Page, Rufus Bowen, David Parsons, Enoch Cummings, Wm. Reed, Aaron Holbrook, Carter Whitcomb, Hardin Albee, Jotham W. Frink, Luke Bennett, Willard Adams.

TROY—*Daniel W. Farrar, Luther Chapman, Luke Miller*, Brown Nurse, Abel Baker, Jeseph Jones, John W. Bellows, Edward P. Kimball.

WALPOLE—Frederick Vose, *Walton Mead, George Huntington*, David Fisher, John P. Maynard, Eben'r Morse, Hope Lathrop, David C. Thompson, Daniel Merriam, jr., Samuel Nichols, Lewis Lane, Stephen Tiffany, John B. Russell, Peltiah Armstrong.

WESTMORELAND—Timothy Hoskins, Larkin Baker, Nathan G. Babbitt, *Charles F. Brooks, Austin Parker*, Tileston A. Barker, James R. Weare, Z. Britton.

WINCHESTER—JARED PERKINS, HORACE CHAPIN, *Amos Hunt, Calvin Burnap, Asahel H. Bennett,* Elisha Rich, David Ball, Hosea Pierce, Eben'r D. Foster, Henry Kingman, Erastus Dickinson, Willard Jackson, Asahel J. Humphrey, Wm. Wheelock, Daniel A. Severance, John Cook, Abijah Eddy, Everson Cook, Edw. Gustine, Elisha Hutchins, jr.

SHERIFF—WAREHAM R. PLATTS, Chesterfield.

DEPUTY SHERIFFS—*Keene,* Joshua Wyman; *Fitzwilliam,* Nelson Morse; *Marlow,* Bethuel Farley; *Walpole,* Hope Lathrop, Wm. G. Buffum; *Troy,* Edward P. Kimball; *Winchester,* Alonzo Kingsley; *Hinsdale,* Elisha W. Hunt; *Marlboro',* Nelson Converse; *Richmond,* John W. Herrick; *Alstead,* Bolivar Lovell; *Antrim,* (H.) Bartlett Wallace; *Peterborough,* (H.) T. K. Ames, James Scott; *New-Ipswich,* (H.) E. P. Edwards; *Hillsborough,* (H.) Benj. Tuttle, jr.

JAILER—John Foster, Keene.

CORONERS—*Keene,* John Wood;* *Chesterfield,* Reuben Marsh; *Fitzwilliam,* Josiah Ingalls, Levi Haskell; *Stoddard,* Silas Dinsmore;* *Walpole,* David Buffum; *Winchester,* John Severance; *Jaffrey,* Ethan Cutter; *Marlow,* Marshall Perkins.

*Qualified to act according to law.

SULLIVAN COUNTY.

County Treasurer, Granville Gilmore, Acworth.
Register of Deeds, John Town, Newport.
County Sealer, Charles Bailey, Claremont.
Road Commissioners, Bela Nettleton, Newport; Martin Chase, Washington; Jona. H. Dickey, Acworth.

Justices of the Peace.

ACWORTH—*David Montgomery, David Blanchard, Jesse Slader,* Eliphalet Bailey, Joel Tracy, John Robb, Granville Gilmore, Edward Woodbury, Jos. Ball, Nath'l Merrill, Chapin K. Brooks, Wm. Warner, Zenas Slader, Jos. G. Silsby, Jona. H. Dickey, David Buss.

CHARLESTOWN—HENRY HUBBARD, ENOS STEVENS, EDMUND L. CUSHING, SAMUEL GARFIELD, *Vryling Lovell,*

Tho's Whipple, Henry Hubbard, jr., Ashbel Hamlin, John Starritt, David Hubbard, Isaac F. Wetherbee, David Holton, Samuel Webber, Oliver King, Luther Hammond, Simeon O. Cooley, Wm. A. Rand, Richard Hubbard.

CLAREMONT — AMBROSE COSSIT, *Isaac Hubbard*, *Erastus Glidden*, *Uriel Dean*, *John J. Prentiss*, *Luther Brown*, *Philander C. Freeman*, *Thomas J. Harris*, *Alpheus F. Snow*, *Samuel Tutherly*, *James M. Gates*, *Albro Blodgett*, John W. Tappan, Leonard Gilmore, Albert M. Billings, Danford Rice, Chester P. Smith, Caleb Judkins, A. B. Williamson, Joseph Weber, Simeon Ide, C. P. Smith, Josiah Stevens, Daniel S. Bowker, Samuel C. Abbott, Alonzo Thomas, George W. Blodgett, Samuel G. Jarvis, Wm. M. Ladd, Edward Brown, Frederic A. Henry, Milon C. McClure, Solon C. Grannis, John S. Walker, George Ticknor, Jona. Dinsmore, Timothy Eastman, George Lathe.

CORNISH — ELEAZER JACKSON, JOHN. L. PUTNAM, *Harvey Chase*, *Reuben Davis*, Sylvanus Bryant, Orlando Powers, Lebbeus Chase, James R. Wellman, Benj. Chapman, Araunah Burnap, Amos Richardson, Wm. S. Deming, Eben'r Cole, Hiram Little, Enoch Chellis.

CROYDON —*Benjamin Barton*, *Daniel R. Hall*, *Paul Jacobs*, *Lemuel P. Cooper*, Samuel Morse, S. B. Rowell, Abijah Powers, Paul J. Wheeler, Wm. Dodge, Solomon Clement, John Cooper.

GOSHEN—VIRGIL CHASE, *Oliver Booth*, John Gunnison, Olivet Willey, Samuel Smart, Nathaniel T. Cofran.

GRANTHAM—*Oliver B. Buswell*, *Charles L. Newton*, Samuel Bean, S. C. Moulton, John P. Chellis, N. M. Wheeler, John Brown.

LANGDON—SAMUEL EDGERTON, March Chase, Royal Shumway, Gilson Walker, Edmund Holden, C. C. Albee, John Walker.

LEMPSTER—ALVAH SMITH, Harvey Dudley, David Thornton, Joel Dame, Lemuel Miller, Aaron Miller.

NEWPORT — RALPH METCALF, AUSTIN CORBIN, AARON MATSON, EDMUND BURKE, *Amasa Edes*, *Thomas W. Gilmore*, *Bela Nettleton*, *Amos Little*, *Edward Wyman*, *Henry E. Baldwin*, *John Town*, *James Hall*, *Harvey J. Marshall*, Jeremiah D. Nettleton, Silas Metcalf, Seth Richards, Zina Goldthwaite, Matthew H. Moody, Joseph S. Hoyt, Nathaniel O. Page, Siloam S. Wilcox, Sawyer Belknap, Nathan Mudget, Matthew Harvey, John H. Higbee, Henry G.

Carlton, Frederick Claggett, Nathan White, Calvin Wilcox, Wm. F. Newton, Joseph Sawyer, jr., Parmenus Whitcomb, David Harris, Allen Town, J. S. Parmlee, J. Emerson, Jonathan Silsby, Nath'l C. Todd, Benj. F. Haven, John Wilcox, Milton Glidden, Edmund Wheeler, Levi W. Barton, F. W. Lewis, Samuel H. Edes, Dexter Richards.

PLAINFIELD—JOHN BRYANT, Jesse French, Perley Fifield, Albert G. Daniels, Daniel Cole, William Ward, Ai Reed, Edward Freeman, Geo. Bryant, Stephen R. Moulton, Edward Freeman, jr., Thomas Chellis, jr.

SPRINGFIELD—RICHARD SANBORN, *Joseph Nichols*, *Abijah Powers*, Benjamin Colby, Samuel Quimby, Daniel N. Adams, Jas. G. McAlvin, Wm. Stocker.

SUNAPEE—*Daniel George*, William Young, Moses F. Knowlton, Hiram Sargent, Wm. W. Eastman, Bailey Pillsbury, David Brown, Oren T. Hayes, John Hopkins.

UNITY—EZRA J. GLIDDEN, AMOS PERKINS, HARVEY HUNTOON, *Jonathan C. Clement*, Daniel Huntoon, John Bartlett, Hiram Smith, Joseph Copeland, Gilbert Lewis, John Sleeper, Jacob W. Sanborn, John Gilmore, Enoch Johnson, Uriah M. Straw.

WASHINGTON—JOSEPH HEALY, DYER H. SANBORN, *Simon W. Jones*, *Solomon E. Jones*, *David Farnsworth*, Martin Chase, Edmund Davis, N. G. Jones, Sullivan W. Healy, De Witt C. Newman, Langdon Healy, Jesse Bailey, Geo. H. Hubbard, Nathaniel Smith, Christopher G. Newton.

SHERIFF—HARVEY HUNTOON, Unity.

DEPUTY SHERIFFS—*Charlestown*, Wm. H. Riley, Ja's C. Stebbins; *Claremont*, Albro Blodgett, Allen McLaughlin; *Cornish*, James W. Bradley, Stephen Williams; *Croydon*, Wm. Dodge, Martin A. Barton; *Lempster*, Joel Dame; *Marlow*, Bethuel Farley; *Newport*, Frederick Claggett, David Harris, Milton Glidden; *Plainfield*, Ephraim Converse; *Hillsborough*, (H.) Benj. Tuttle, jr.; *Newbury*, (M.) Eli Dodge; *New-London*, (M.) Albert Little; *Andover*, (M.) John Fellows; *Alstead*, (Ch.) Bolivar Lovell; *Enfield*, (G.) C. Goodhue; *Lebanon*, (G.) W. K. Eldridge.

JAILER—David Harris, Newport.

CORONERS — *Claremont*, Uriel Dean;* *Plainfield*, Levi

Bryant; *Newport*, David Harris;* *Cornish*, A. Burnap;* *Lempster*, John Dodge.

* Qualified to act according to law.

GRAFTON COUNTY.

County Treasurer, Thomas M. Stevens, Piermont.
Register of Deeds, Sylvester Reding, Haverhill.
County Sealer, Henry W. Reding, Haverhill.
Road Commissioners, Napoleon B. Bryant, Bristol; Abel Low, jr., Lebanon; Isaac J. Quimby, Bethlehem.

Justices of the Peace.

ALEXANDRIA—*Elias Perkins*, *Heman J. Welton*, James Crawford, Aiken Gilmore, K. Dickerson, Cyrus Ladd.

BATH—Harry Hibbard, James H. Johnson, *John French*, *Ira Goodall*, *Wm. Morrison*, *Wm. Lang*, *Isaac Patterson*, *C. C. Hutchins*, *Moses F. Morrison*, J. H. Carbee, Henry H. Lang, Myron S. Woodward, Arthur Livermore, jr., Geo. W. Cutting, Daniel Patterson, Samuel Ross, Moses B. Swett, Samuel H. Goodall, Wm. W. Hutchins, John Bedel.

BENTON—*Enos Wells*, *Wm. Whitcher*, *J. J. Page*, Nathan B. Davis, Ira Whitcher, James Harriman, Jona. Hunkins.

BETHLEHEM—*John Pierce*, *Wm. Kenney*, Lyman Blanden, Isaac J. Quimby, Daniel Wilcomb, Timothy P. Turner, Reuben Baker, Eli D. Sawyer, Edward O. Kenney, John G. Sinclair.

BRIDGEWATER—*Robert Barber*, *Abraham P. Hoit*, Jesse Prescott, Nathaniel Batchelder, Samnel Fifield, Jonathan H. Johnson, Robert Sargent, Martin Boardman, D. B. Clement.

BRISTOL—Oscar F. Fowler, Robert Smith, *Sam'l T. W. Sleeper*, *Ichabod C. Bartlett*, *Sam'l C. Brown*, Joseph Moor, Walter Hayward, Frederick Bartlett, A. Hart, Levi Bartlett, Gilman Ingalls, jr., Nicholas Doloff, Napoleon B. Bryant, J. M. R. Emmons, Asa Martin, N. G. Chase, Geo. Tenney, Calvin Swett.

CAMPTON—Arthur Livermore, *William Clark*, Robert Smith, David D. Keniston, B. W. Foss, John Cook,

Ozias Holmes, Thomas J. Sanborn, George W. Webster, G. W. Keniston, Amos Flint, John Dale, John T. Cutter.

CANAAN — CALEB BLODGETT, WILLIAM P. WEEKS, ELEAZER MARTIN, *James Arven*, Josiah Clark, jr., Jonathan Kittredge, Joseph Wheat, Sylvanus D. Morgan, Elisha Swett, Levi Hutchinson, Daniel Pattee, jr., George Harris, Jesse Martin, Chamberlain Packard, jr., Gordon B. Pattee, Abner Blodgett, J. Burns Wallace, Jona. Barnard, Peter S. Wells, Nathaniel Shepard.

DANBURY—*John Bean*, *Ichabod S. Johnson*, Timothy H. Danforth, James Smith, Moses L. Taylor, James S. Knowlton, Wm. T. Norris, Isaiah Langley.

DORCHESTER — *Jabez Youngman*, *Thomas J Fitts*, C. G. Eastman, W. P. Burpee, Samuel P. Wright, Benj. Norris, John G. Dustin, Thomas J. Fitts, Samuel W. Clement, Wells Robins, Benj. Davis.

ELLSWORTH—Jonathan Moulton, Stephen Avery, David R. Buzzell, Samuel M. Avery.

ENFIELD—CONVERSE GOODHUE, *Thos. Merrill*, *Wm. C. Smith*, *David F. Johnson*, Nathaniel W. Westgate, Henry Currier, Matthew Bryant, Clement Smith, Alpheus Conant, Paul Burnham, George W. Conant, John C. Clough, Nehemiah S. Dustin, George W. Fogg, Samuel Choate.

FRANCONIA—*John C. Colby*, Thomas Spooner, J. H. Oakes, Priest Young, Simeon Spooner.

GRAFTON—*Fountleroy Caswell*, Richard Whittier, Alexander Williams, J. Cass, Cyrus Adams, Josiah Stevens, Ezra T. Gifford, Jason Sanders, Isaac Bullock, Asa Ford, N. W. C. Davis, Gilbert W. Rollins, Daniel Rundlett.

GROTON — *Jonathan K. Pike*, R. S. McClure, Jonathan Goodhue, Joshua R. Wheet, Samuel Kendall.

HANOVER—WILLIAM H. DUNCAN, EDWIN D. SANBORN, ISAAC ROSS, *Isaac Fellows*, *John Demman*, *Dixi Crosby*, *Jona. Freeman*, *Daniel F. Richardson*, Barna Tisdale, Daniel Blaisdell, Asahel Smith, Washington Burnham, Osmyn S. Ingalls, Asa Huntington, Jeremiah Chandler, Elijah T. Miller, Ulysses Dow, John Tenney, Joseph Tenney, Samuel W. Cobb.

HAVERHILL—JOHN PAGE, SAMUEL SWAZEY, JOHN R. REDING, JONAS D. SLEEPER, CHARLES R. MORRISON, *Nathaniel B. Felton*, *John McClary*, *John S. Bryant*, *David Sloan*, *Newhall Pike*, John C. Morse, Russell Kimball, Hiram Morgan, Hosea S. Baker, David Dickey, Simeon Haines,

Chandler Cass, Aaron P. Glazier, Joseph Powers, Josiah F. Wilson, N. M. Swazey, Greenleaf N. Pierce, Walter P. Flanders, David Page, Joseph Sanborn, Abel K. Merrill, Luke Aiken, Dudley C. Kimball, Daniel Morse, 2d, Isaac Morse, Sylvester Reding, Henry B. Leonard, James P. Webster.

HEBRON—NATHANIEL S. BERRY, ENOS FERRIN, *Geo. Woodworth*, David Hazelton, David McClure, Alvin C. Hills, John C. Hammond.

HILL—FRANKLIN MOSLEY, *Geo. W. Sumner*, *Ezekiel G. Bartlett*, Sewall Dickerson, John Huse, John B. Johnson, Isaac T. Parker, Geo. W. Chapman, Peter Hersey, Jere. Flanders, Samuel D. Johnson, Thomas Leighton.

HOLDERNESS—*Joseph Shepherd*, *James Smith*, Wm. Ladd, Benj. H. Eastman, Arthur L. True, Jesse Ladd, William S. Cummings, Joseph Burrows, Samuel S. Prescott, Geo. L. Shepherd, Benj. B. Worthen, Barnet Currier, J. P. Pattee, Stephen N. Morse, Noah Cate, Wm. C. Curry, Abner J. Allen, J. F. Keyes, George W. Downing, Ebenezer Burleigh.

LANDAFF—*Daniel Clark*, Moses Merrill, Sargent Moody, George W. Cogswell, Rufus Noyes, Jehiel W. Savage, Moses Clark, Samuel P. Peavey, Geo. W. Clement, John Poor, Jacob M. White.

LEBANON—TIMOTHY KENRICK, CALEB PLASTRIDGE, ELIJAH BLAISDELL, *Halsey R. Stevens*, Geo. H. Lathrop, Daniel Richardson, Abner Allen, Abel Low, jr., Clark Hough, Elisha P. Liscomb, Watson K. Eldredge, Geo. S. Towle, Aaron H. Cragin, John Wood, Roswell Sartwell.

LINCOLN—Stephen Hanson.

LISBON — *Levi Parker*, *Otis Savage*, *James Allen*, John Hodge, Ithiel Young, Bela Young, David G. Goodall, Artemas Morse, James Parker, Greenleaf Cummings, John Dexter, Silas Parker.

LITTLETON — *Simeon B. Johnson*, *Wm. Brackett*, Edmund Carleton, Isaac Abbott, Simeon Remick, Tho's Bickford, Charles W. Rand, Wm. J. Bellows, Otis Batchelder, Marquis L. Gould, Truman Stevens, Harry Bingham, S. H. Rowell, Douglas Robbins, J. L. Martin, J. Sargent, Guy C. Rowell, Horace Buck, F. Hodgman, James H. Angier, Hiram Emerson.

LYMAN — *Horace Duncan*, *Lebbeus Hastings*, *Jedediah Buffum*, Horace Emery, Moses Walker, Samuel Hoskins,

Frederick C. Carleton, Robert G. Nelson, John A. Martin, Daniel Eastman, N. K. Stirling.

LYME—DAVID C. CHURCHILL, SYLVANUS HEWES, *Arthur Latham*, Beza Latham, Asa Shaw, Wm. Ball, Tho's R. Ames, John W. Andrews, John Goodell, Selah Beal, Henry L. Fitch, Adoniram Smalley, Charles G. Scott, David C. Churchill, jr., Thomas Perkins, Wm. H. Davidson, Cyrus B. Hamilton.

ORANGE—Micajah M. Smith, Samuel Andrew, Aaron Barney, Zenas Whittier, John French.

ORFORD—*John Rogers*, *Abiathar G. Britton*, *Theodore Dame*, Thomas B. Mann, Stedman Willard, John Davis.

PIERMONT—*Joseph Sawyer*, Ira Evans, David T. Pillsbury, Franklin M. Towle, Isaiah E. Emerson, Aaron P. Gould, Thomas M. Stevens, Josiah Spaulding.

PLYMOUTH—NATHANIEL P. MELVIN, JOHN KENISTON, THOMAS CLARK, *Samuel Rogers*, Timothy Eastman, Joseph Fifield, Anson Merrill, Wm. Leverett, Frederick W. A. Robie, James McQuesten, Wm. W. Russell, Seth Doton, Ellery A. Hibbard, Cyrus Keniston, Daniel H. Currier.

RUMNEY—JOSIAH QUINCY, *H. B. Simpson*, *S. H. Quincy*, Timo. Harris, Otis Whitney, Abram Ward, Joshua H. Hall, Addison Kelley, Daniel L. Simpson, J. Harris, Richard Smart, Elbridge P. Brown, Samuel Herbert.

THORNTON—*Jasper Elkins*, *Wm. Thornton*, Jacob Sellingham, Francis H. Drew, Charles F. Bowman, Jeremiah Gilman, Herod Fifield, John Horner, E. P. Elkins, Joseph Sanborn, T. R. Humphrey, Moses Foss, Nathan H. Weeks, Wm. P. Robinson, Enoch Cass, Emery Piper, Osgood Page.

WARREN—*David C. French*, *Enoch R. Weeks*, Jesse Little, Isaac Merrill, George Libbey.

WATERVILLE—Noah Danforth, Nath'l Greeley.

WENTWORTH—J. EVERETT SARGENT, *Wm. D. McQuesten*, *Henry Johnson*, Aaron Jewett, J. F. A. Peabody, William More, James Atwell, Newell Stanyan, Peter L. Hoyt, George S. Dean, John Currier, Jona. P. Burnham, M. H. H. Breck, A. A. Whipple, Jeremiah Blodgett, L. W. Fling.

WOODSTOCK—Benjamin Fox, Jacob B. Demeritt, S. R. Merrill.

SHERIFF—JOSEPH POWERS, Haverhill.

DEPUTY SHERIFFS—*Bath*, Daniel Patterson; *Bristol*, Asa

Martin; *Canaan*, Caleb Blodgett; *Enfield*, Converse Goodhue; *Lebanon*, W. K. Eldridge; *Littleton*, James H. Angier; *Rumney*, E. P. Brown; *Hill*, Isaac T. Parker; *Hanover*, John Deminan; *Orford*, Theodore Dame; *Wentworth*, Jeremiah Blodgett; *Plymouth*, Cyrus Keniston; *Meredith*, (B.) Joseph Ela; *Franklin*, (M.) Daniel Osgood; *Hebron*, Lucius W. Hammond; *Holderness*, Daniel Sawyer; *Andover*, John Fellows; *Campton*, John T. Cutter; *Newport*, (S.) Fred. Claggett.

JAILER—Joseph Powers, Haverhill.

CORONERS—*Littleton*, Joseph Robbins;* *Lyman*, Philip Paddleford;* *Enfield*, D. F. Johnson;* *Lebanon*, Geo. H. Lathrop;* *Groton*, Robert S. McClure;* *Haverhill*, John McClary.*

* Qualified to act according to law.

COOS COUNTY.

County Treasurer, Amos W. Drew, Stewartstown.
Register of Deeds, John S. Roby, Lancaster.
County Sealer, Anderson J. Marshall, Lancaster.
Road Commissioners, John Flanders, Stewartstown; Philip Pettingill, Milan; Daniel Gilman.

Justices of the Peace.

BARTLETT—*James Kilgore, Geo. Pitman, Joseph Pitman*, Alexis Garland, John P. Pitman, John D. Thompson, Isaac Meserve, Elisha Stokes, G. W. M. Pitman, S. Wheeler.

BERLIN—*Daniel Davis*, Fletcher I. Bean, Benj. Thompson, Greenleaf Coffin.

CARROLL—Robert Tuttle, Ebenezer Glines, Samuel Worthley, Josiah Moody, Richard Lane, Horace Fabyan, L. H. Morgan.

CLARKSVILLE—*Gideon Tirrill*, Joseph Wiswall, Stephen G. Fuller.

COLEBROOK—*Jonas Rolfe, Nath'l Kenison*, Benjamin Whittemore, Joseph Gleason, Lyman T. Flint, Charles W. Burt, Hezekiah Parsons, jr.

COLUMBIA—*Harvey Hobart, Hezekiah Parsons*, Moody Dustin, David Legro, John R. Annis, Russell Darling, Lewis Snow, Enoch Rogers, John F. Locke, D. Rogers, John Mathes, John S. Lyman, D. A. Rogers.

DALTON—*Asa Taylor, Oliver P. Brooks,* Moses H. Rix, Wm. B. Crane, Wm. Atherton, Hiram Ladd, John A. Harriman, John Bond.

DUMMER—*Wm. Lovejoy,* Ezra Horne, J. Hodgdon, Wm. A. Willis.

ERROLL—Elliot Harper, D. H. Thurston, Wm. W. Bragg, Moses Thurston.

GORHAM—John T. Peabody, John D. Burbank.

HART AND SAWYER'S LOCATION—Horace Fabyan.

JACKSON—George P. Meserve, *Joshua Trickey,* Jos. Perkins, Abiel L. Eastman, Nathaniel C. Trickey, Granville Elkins, Rufus U. Pinkham, N. L. Lucy.

JEFFERSON—*Benj. Reed, Presbury West, jr.,* B. H. Plaisted, Nicholas Tuttle, Moses Woodward, Joseph T. Pinkham, Benj. Kenison, Jeremiah Ricker.

LANCASTER—Jared W. Williams, Jno. W. Weeks, John H. White, James M. Rix, Wm. Burns, *Benj. Hunking, Ephraim Cross, Reuben Stephenson, John W. Lovejoy, Geo. A. Cossitt, Hiram A. Fletcher, Caleb Rix, E. Parsons,* Turner Stephenson, James Marden, Wm. Holkins, Reuben L. Adams, Jacob Benton, Saunders W. Cooper, John S. Roby, James W. Weeks, Harvey Adams, Benjamin F. Whidden, John Aspinwall, Eliphalet Lyman, Barton G. Towne, Seth Savage, Geo. C. Williams.

MILAN—*Peter Wheeler,* James M. Phipps, Nath'l Newell, Almon Hutchinson, S. Cole, O. M. Twitchell, Samuel F. Mathes, Abner Davis.

NORTHUMBERLAND—Chas. Bellows, *James B. Brown,* Leonard Johnson.

PITTSBURG—*John Haines,* Amos F. Abbott, James Washburn.

RANDOLPH—*Justus Low,* John C. Leighton, Samuel Heath.

SHELBURNE—*Barker Burbank, Robert Ingalls, Oliver B. Howe,* Samuel Peabody, Fletcher Odell, Jonathan Lary, Darius Green.

STARK—*Aaron Potter, Harwood Pike, Aaron J. Smith,* Abiathar Pike, John Massure, J. G. Summers, Solomon Cole.

STEWARTSTOWN—Wm. M. Smith, *Benjamin Drew, John Flanders,* Jeremiah Pickard, Heath Flanders, Joseph Y. Tebbetts, Horace J. Hall, A. W. Drew.

WENTWORTH'S LOCATION—Z. F. Durkee.

STRATFORD—JOSHUA MARSHALL, EPH. H. MAHURIN, Nahum D. Day, M. D. Johnson, Benj. B. Ockington, Hiram Clough, Thomas Connary, H. Lucas, Charles Mahurin, Joseph W. Merriam.

WHITEFIELD—SIMEON WARNER, *John M. Gove, Ths. Montgomery*, Joseph Colby, Morris Clark, Ralph Fiske, Benj. Brooks, jr., Albert Winch, Aurin M. Chase, Wm. Bunten, Ira S. M. Gove.

SHERIFF—REUBEN STEPHENSON, Lancaster.

DEPUTY SHERIFFS—*Lancaster*, James H. Hall, Oliver G. Stephenson; *Bartlett*, Geo. Pitman, G. W. M. Pitman; *Northumberland*, James C. Hall; *Columbia*, Harvey Hobart, Chs. Mahurin.

JAILER—Geo. W. Ingerson, Lancaster.

CORONERS—*Bartlett*, Geo. Pitman; *Colebrook*, Amos W. Drew; *Shelburne*, Sam'l Peabody; *Northumberland*, James B. Brown;* *Whitefield*, Morris Clark; *Lancaster*, Oliver G. Stephenson.

* Qualified to act according to law.

MILITARY DEPARTMENT.

JULY 5, 1851, an act was passed abolishing all active duty of the Militia, except in case of war, &c., riot, or other emergencies, where the inability of civil officers to enforce the execution of the laws; in such cases the volunteer companies shall be first called out.

The annual enrollment of white male citizens, is required as by law heretofore; also all Companies, Regiments, Brigades and Divisions to be officered.

The Militia of New-Hampshire, according to the returns made to the Adjutant General, is organized in four divisions, eight brigades, and forty-two regiments,—the 41st regiment has never been organized. The number of General Staff Officers, June, 1852, was 67; Field and Staff Officers, 320; Cavalry, 323; Artillery, 1353; Infantry, 25,773; Riflemen, 639. Grand total of the enrolled military force of the State, according to the returns, is 31,440.

Ordnance, Rifles and Muskets which belong to the State, and are loaned to companies or deposited in the State arsenals, viz.: 20 brass six-pounders; 21 brass four-pounders; 14 iron six-pounders; 3 do. twenty-four-pounders; 11 do. thirty-two-pounders; 3084 rifles; 9825 muskets.

Commander-in-Chief,

His Excellency NOAH MARTIN, Dover.

Aids-de-camp, (with the rank of Colonel,) G. H. Pierce, Dover; Benj. F. Ayer, Manchester; Z. Dow Creighton, Newmarket; J. L. Gibb, Carroll; H. E. Baldwin, Newport; Joseph H. Mace, Concord.

Adjutant and Quartermaster General, JOHN WADLEIGH, Meredith, (having the rank of Brigadier General.)

Commissary General, (chosen annually by the Legislature,) JAMES AYER, Portsmouth.

Division and Divisionary Staff Officers.

First Divis. contains the First and Third Brigades.

Maj. Gen. Wm. R. Parker, Bow.
Divis. Insp., Giles W. Ordway, Concord.
Divis. Quartermaster, Philander Messer, Bow.
Aids-de-camp, Geo. Clough, Concord, J. W. Hildreth, Bow.

Second Divis. Contains the Second and Seventh Brigades.

Maj. Gen. Jeremiah Roberts, Farmington.
Divis. Ins., Brackett Merrill.
Divis. Quartermaster, Warren H. Parmenter.
Aids-de-camp, John S. Parker, David Jewett.

Third Divis. contains the Fourth and Fifth Brigades.

Maj. Gen., Erastus Dickinson, Winchester.
Divis. Insp., Allen P. Dudley, Chesterfield.
Divis. Quartermaster, J. G. Capron, Winchester.
Aids-de-camp, H. T. Ramsdell, Swanzey, J. G. Fuller, Keene.

Fourth Div. contains the Sixth and Eighth Brigades.

Maj. Gen., Samuel P. Adams, Haverhill.
Divis. Insp., Alvah E. Hayward, Haverhill.
Divis. Quartermaster, Elby A. Hibbard, Plymouth.
Aids-de-camp, Israel H. Swan, G. W. Aiken, do.

Brigade and Staff Officers.

First Brigade contains the 1st, 3d, 4th, and 7th Regiments.

Brigadier General, Charles A. Nason, Hampton-Falls.
Brigade Inspector, John N. Brown, Seabrook.
Brigade Quartermaster, Franklin Brown, do.
Aid, ——— ———
Judge Advocate, Wm. H. Hackett, Portsmouth.

Third Brigade contains the 8th, 11th, 17th, 18th and 38th Regiments.

Brigadier General, Aaron Whittemore, Pembroke.
Brigade Inspector, John Woodbury, Pelham.
Brigade Quartermaster, Moody Hobbs, do.
Aid, Jacob Richardson, do.
Judge Advocate, Joseph B. Walker, Concord.

Second Brigade contains the 2d, 10th, 25th, 29th, 39th Regiments.

Brigadier General, Alfred Hoitt, Lee.
Brigade Inspector, Wm. W. Fowler, Dover.
Brigade Quartermaster, Thomas L. Smith, do.
Aid, George H. Pierce, do.
Judge Advocate, Jeremiah Elkins, Meredith.

Seventh Brigade contains the 19th, 27th, 33d, 36th Regiments.

Brigadier General, Cyrus K. Drake, Effingham.
Brigade Inspector, Charles C. Hayes, do.
Brigade Quartermaster, John N. Lord, Freedom.
Aid, Joseph Stackpole, Effingham.
Judge Advocate, Obed Hall, Tamworth.

Fourth Brigade contains the 5th, 9th, 21st, 22d, 26th, 30th, 40th Regiments.

Brigadier General, Thomas R. Worthley, Goffstown.
Brigade Inspector, Stephens M. Dow, Manchester.
Brigade Quartermaster, Rodney Worthley, Goffstown.
Aid, Albe Morrill, Weare.
Judge Advocate, Samuel H. Ayer, Manchester.

Fifth Brigade contains the 6th, 12th, 15th, 16th, 20th, 28th, 31st Regiments.

Brigadier General, Daniel W. Bill, Gilsum.
Brigade Inspector, Daniel Buss, Marlow.
Brigade Quartermaster, J. Q. Jones, do.
Aid, R. Buckley Fuller, Keene.
Judge Advocate, W. P. Wheeler, do.

Sixth Brigade contains the 14*th*, 23*d*, 34*th*, 35*th*, 37*th Regiments.*

Brigadier General, Asa Worth, Hanover.
Brigade Inspector, Charles G. Jackman, Enfield.
Brigade Quartermaster, John C. Worth, Hanover.
Aid, Conversely Morgan, do.
Judge Advocate, Wm. H. Duncan, do.

Eighth Brigade contains the 13*th*, 24*th*, 32*d*, 41*st*, 42*d Regiments.*

Brigadier General, Edward O. Kenney, Littleton.
Brigade Inspector, Joseph L. Gibb, White Mountains.
Brigade Quartermaster, Wm. J. Bellows, Littleton.
Aid, Harry Bingham, do.
Judge Advocate, Hiram A. Fletcher, Lancaster.

Regimental Field Officers.

1*st Regiment enrolled*, 1172.

Colonel, Zebulon J. Wiggin, Stratham.
Lieut. Colonel, John O. Wiggin, Stratham.
Major, John J. Scammon, Stratham.
Adjutant, Daniel W. Jones, Stratham.
Quartermaster, De Witt C. Jewell, Stratham.

2*d Regiment enrolled*, 1082.

Colonel, John Stackpole, Dover.
Lieut. Colonel, Henry Meserve, do.
Major, James Hussey, Somersworth.
Adjutant, Nathaniel W. Churchill, Dover.
Quartermaster, Charles W. Wiggin, do.

3*d Regiment enrolled*, 739.

Colonel, John M. Weare, Seabrook.
Lieut. Colonel, David C. Marston, Hampton.
Major, Benj. F. Hill, South-Hampton.
Adjutant, George A. Chase, Kensington.
Quartermaster, Stephen A. Brown, Kensington.

4th Regiment enrolled, 699.

Colonel, Wm. H. Veasey, Brentwood.
Lieut. Colonel, Russell W. Batchelder, Exeter.
Major, Thomas F. Pearsons, do.
Adjutant, Moses N. Collins, Brentwood.
Quartermaster, Henry R. Merrill, Exeter.

5th Regiment enrolled, 1899.

Colonel, Charles K. Whitney, Nashua.
Lieut. Colonel, I. J. Fox, Nashville.
Major, Henry B. Styles, Brookline.
Adjutant, J. C. Brackett, Nashville.
Quartermaster, T. G. Banks, Nashua.

6th Regiment enrolled, 1091.

Colonel, Silas H. Smith, Winchester.
Lieut. Colonel, S. N. Whitcomb, Swanzey.
Major, H. T. H. Pierce, Chesterfield.
Adjutant, George Sprague, Winchester.
Quartermaster, ——— ———

7th Regiment enrolled, 896.

Colonel, Samuel S. Winslow, Kingston.
Lieut. Colonel, Cyrus Sanborn, 2d, Sandown.
Major, John P. Stickney, Hampton.
Adjutant, James M. Bartlett, Kingston.
Quartermaster, R. S. Prescott, Kingston.

8th Regiment enrolled, 456.

Colonel, Charles R. Clark, Londonderry.
Lieut. Colonel, S. G. Colburn, Pelham.
Major, ——— ———
Adjutant, ——— ———
Quartermaster, ——— ———

9th Regiment enrolled, 2674.

Colonel, Stephen C. Hall, Manchester.
Lieut. Colonel, Elbridge G. Gilford, do.
Major, Samuel N. Bell, Manchester.

Adjutant, Samuel G. Langley, Manchester.
Quartermaster, Geo. W. Riddle, do.

10*th Regiment enrolled*, 733.

Colonel, George W. Weeks, Gilford.
Lieut. Colonel, Joshua B. Merrill, Barnstead.
Major, John Q. Merrill, Gilford.
Adjutant, John Blaisdell, jr., Meredith.
Quartermaster, J. M. Sleeper, Gilford.

11*th Regiment enrolled*, 1226.

Colonel, John Stickney, Concord.
Lieut. Colonel, Albert Abbott, do.
Major, Loren Webster, do.
Adjutant, Joseph A. Pearson, do.
Quartermaster, Joseph C. Perkins, do.

12*th Regiment enrolled*, 910.

Colonel, James R. Stanley, Jaffrey.
Lieut. Colonel, Abiel W. Walker, Troy.
Major, Lewis L. Pierce, do.
Adjutant, James L. Balster, Troy.
Quartermaster, Franklin B. Forrestall, Jaffrey.

13*th Regiment enrolled*, 684.

Colonel, ——— ———
Lieut. Colonel, James Norris, Benton.
Major, Simeon S. Clifford, Warren.
Adjutant, D. D. Page, Benton.
Quartermaster, D. M. Howe, do.

14*th Regiment enrolled*, 752.

Colonel, Robert B. Tucker, Thornton.
Lieut. Colonel, Sherburne R. Merrill, Woodstock.
Major, Benjamin F. Cass, Plymouth.
Adjutant, James P. Pattee, Holderness.
Quartermaster, William Glovier, Woodstock.

15*th Regiment enrolled*, 926.

Colonel, Benj. P. Walker, Claremont.
Lieut. Colonel, Benj. R. Walker, do.
Major, J. H. Cross, do.
Adjutant, James Leat, jr., Claremont.
Quartermaster, Charles P. Jones, do.

16*th Regiment enrolled*, 510.

Colonel, Nathan Huntoon, Unity.
Lieut. Colonel, Wm. Dinsmoor, Unity.
Major, Samuel M. Bowman, Charlestown.
Adjutant, Orr Wallace, Acworth.
Quartermaster, Benj. Warner, do.

17*th Regiment enrolled*, 496.

Colonel, James Welch, Raymond.
Lieut. Colonel, John Morse, Chester.
Major, David Griffin.
Adjutant, Warren Titcomb, Raymond.
Quartermaster, C. B. Batchelder, do.

18*th Regiment enrolled*, 665.

Colonel, Richard J. Sanborn, Deerfield.
Lieut. Colonel, John C. Berry, Pittsfield.
Major, Samuel S. James, Northwood.
Adjutant, Sewall D. Tilton, Deerfield.
Quartermaster, Simon Blake, Deerfield.

19*th Regiment enrolled*, 756.

Colonel, James M. Smith, Sandwich.
Lieut. Colonel, Aaron G. Smith, Tamworth.
Major, Daniel M. Skinner, Sandwich.
Adjutant, Enoch Q. Fellows, do.
Quartermaster, John C. Avery, Sandwich.

20*th Regiment enrolled*, 740.

Colonel, George H. Gassett, Keene.
Lieut. Colonel, Francis Brown, Westmoreland.
Major, Charles W. Wyman, Keene.

Adjutant, Aaron H. Livermore, Gilsum.
Quartermaster, C. W. Wyman, (acting,) Keene.

21*st Regiment enrolled*, 537.

Colonel, Gustavus V. Webster, Salisbury.
Lieut. Colonel, Joseph S. French, Boscawen.
Major, Henry W. Pillsbury, Boscawen.
Adjutant, Daniel B. Baker, Salisbury.
Quartermaster, D. R. Everett, do.

22*d Regiment enrolled*, 785.

Colonel, Horace Parkhurst, Wilton.
Lieut. Colonel, George H. Ramsdell, New-Ipswich.
Major, ——— ———
Adjutant, Charles Scott, Peterboro'.
Quartermaster, Augustus Parkhurst, Wilton.

23*d Regiment enrolled*, 493.

Colonel, Thomas M. Colby, Hanover.
Lieut. Colonel, Anthony C. Hardy, Lebanon.
Major, James S. Webster, do.
Adjutant, H. W. L. Thurston, Hanover.
Quartermaster, Converse Fitts, do.

24*th Regiment enrolled*, 360.

Colonel, Edmund H. Keysar, Stewartstown.
Lieut. Colonel, Daniel C. Bumford, do.
Major, M. B. Richardson, Stratford.
Adjutant, Lucius Hartshorn, do.
Quartermaster, James S. Bumford, Stewartstown.

25*th Regiment enrolled*, 953.

Colonel, J. S. Burnham, Durham.
Lieut. Colonel, Tichenor Miles, Madbury.
Major, Joseph A. Whicher, Strafford.
Adjutant, J. S. Woodman, Durham.
Quartermaster, David Demeritt, do.

26*th Regiment enrolled*, 614.

Colonel, Edward Patten, Deering.
Lieut. Colonel, Lewis Richardson, Greenfield.
Major, H. B. Butler, Bennington.
Adjutant, James H. Bradford, Antrim.
Quartermaster, Joel Bullard, Bennington.

27*th Regiment enrolled*, 1027.

Colonel, Morrill B. Smith, Wakefield.
Lieut. Colonel, Wm. B. Burley, do.
Major, James L. Brown, Ossipee.
Adjutant, Lyford W. Graves, Tuftonboro'.
Quartermaster, Jonathan M. Burley, Wakefield.

28*th Regiment enrolled*, 586.

Colonel, Wm. Marvin, jr., Alstead.
Lieut. Colonel, Dexter B. Morrison, Alstead.
Major, Timothy Tufts, do.
Adjutant, Squire C. Chase, Marlow.
Quartermaster, George W. Draper, Alstead.

29*th Regiment enrolled*, 905.

Colonel, Benj. B. Rollins, Meredith.
Lieut. Colonel, Wm. H. Wadleigh, do.
Major, David C. Clough, Sanbornton.
Adjutant, Joseph S. Neal, Meredith.
Quartermaster, Wm. Neal, do.

30*th Regiment enrolled*, 688.

Colonol, Mason B. Presby, Bradford.
Lieut. Colonel, John L. Hayes, New-London.
Major, Geo. W. Everett, do.
Adjutant, Orin T. Hayes, New-London.
Quartermaster, ——— ———

31*st Regiment enrolled*, 663.

Colonel, Daniel Nettleton, Newport.
Lieut. Colonel, Sullivan G. Pike, Newport.
Major, Cyrus B. How, Newport.

Adjutant, John Day, Newport.
Quartermaster, Daniel W. Wilcox, Newport.

32*d Regiment enrolled*, 1007.

Colonel, Ira M. Clark, Landaff.
Lieut. Colonel, Isaac B. Hoit, Bethlehem.
Major, Asa Hildreth, Lisbon.
Adjutant, M. V. B. Blandin, Bethlehem.
Quartermaster, H. W. Wilder, do.

33*d Regiment enrolled*, 650.

Colonel, Isaac N. Fellows, Wakefield.
Lieut. Colonel, James Davis, Alton.
Major, Frederick A. Copp, Wakefield.
Adjutant, James D. Moore, do.
Quartermaster, Enoch E. Sanborn, Wakefield.

34*th Regiment enrolled*, 598.

Colonel, L. A. Follansbee, Danbury.
Lieut. Colonel, Peter Hersey, Hill.
Major, Franklin Ferrin, do.
Adjutant, James S. Knowlton, Danbury.
Quartermaster, Chas. C. Follansbee, Hill.

35*th Regiment enrolled*, 469.

Colonel, Joshua R. Wheet, Groton.
Lieut. Colonel, Rawson Z. Clifford, Wentworth.
Major, Benj. R. Norris, Dorchester.
Adjutant, David D. Stanyan, Wentworth.
Quartermaster, Lyman P. Whitcher, Wentworth.

36*th Regiment enrolled*, 692.

Colonel, Samuel Hazelton, Conway.
Lieut. Colonel, J. Pitman, jr., Bartlett.
Major, Merrit Sweatt, do.
Adjutant, Silas Pendexter, Bartlett.
Quartermaster, George Hill, Conway.

37*th Regiment enrolled*, 549.

Colonel, Daniel Follansbee, Grafton.

Lieut. Colonel, Simon Dodge, Enfield.
Major, A. G. Garvin, Canaan.
Adjutant, Alfred Barney, Grafton.
Quartermaster, Wm. B. Follansbee, Grafton.

38*th Regiment enrolled*, 531.

Colonel, Cyrus T. Batchelder, Chichester.
Lieut. Colonel, Jeremiah T. Clough, Loudon.
Major, ——— ———
Adjutant, ——— ———
Quartermaster, Arthur M. Clough, Canterbury.

39*th Regiment enrolled*, 771.

Colonel, John Crockett, Rochester.
Lieut. Colonel, Ezekiel Ricker, Farmington.
Major, Samuel Roberts, jr., Rochester.
Adjutant, John Legro, Rochester.
Quartermaster, John F. Roberts, do.

40*th Regiment enrolled*, 624.

Colonel, John M. Kimball, Warner.
Lieut. Colonel, Chas. C. Kimball, Hopkinton.
Major, ——— ———
Adjutant, Isaac D. Merrill, Hopkinton.
Quartermaster, Nehemiah G. Ordway, Warner.

41*st Regiment — not organized — enrolled by Select-men*, 95.

42*d Regiment enrolled*, 559.

Colonel, James H. Hall, Lancaster.
Lieut. Colonel, Horace Whitcomb, Lancaster.
Major, Orvill E. Freeman, Lancaster.
Adjutant, Joseph W. Merriam, Lancaster.
Quartermaster, James Spaulding, Lancaster.

ECCLESIASTICAL.

A Table showing the names of the Clergymen of different denominations who are settled over or have charge of societies in the different towns in New-Hampshire.

Where the same name occurs in two towns, it may be understood the minister to officiate in both places.

Abbreviations used to designate the different denominations: C. T., Congregational Trinitarian; Ut., Unitarian; Pr., Presbyterian; E., Episcopalian; C. B., Calvinist Baptist; F. B., Freewill Baptist; Ch., Christians; M., Methodist; Uv., Universalist; R. C., Roman Catholic. Those printed in *italics* are ministers without charge.

MINISTERS IN NEW-HAMPSHIRE.

Acworth.

E. S. Wright, C. T.
S. S. Arnold, C. T.
Charles H. Chase, M.

Albany.

J. Fletcher, F. B.
T. Brown F. B.

Alexandria.

Amos Brown, F. B.
Charles B. Homan, M.

Allenstown.

——— ———

Alstead.

B. Smith, C. T.
G. Tenney, C. T.
J. Barber, Uv.
J. Hayes, M.

Alton.

Hezekiah Buzzell, F. B.
J. Glines, F. B.
—— Murphy, F. B.
S. W. Sawyer, F. B.

Amherst.

J. Gardner Davis, C. T.
David Burroughs, C. B.
Franklin Furber, M.

Andover.

Elijah Watson, F. B.
S. Robins, F. B.

Antrim.

John M. Whiton, D. D., Pr.
S. S. Dudley, Ch.

Atkinson.

Jesse Page, C. T.

Auburn.

James Holmes, C. T.
John Parker, M.

Barnstead.

Enos George, C. T.
David Garland, F. B.
S. Lewis, F. B.
J. Nutter, F. B.

Barrington.

T. Wells,	C. T.
S. Sherburne,	F. B.
R. B. Stacy,	Ch.

Bartlett.

S. Keniston,	F. B.
Samuel Wheeler,	F. B.

Bradford.

Daniel Goodhue,	C. T.
—— Foss,	C. B.
Hiram Holmes,	F. B.
J. J. Wentworth,	F. B.
John Gillingham,	Ch.

Bath.

Thomas Boutelle,	C. T.
David Sutherland,	C. T.
Thomas J. Andrews,	M.

Bedford.

Thomas Savage,	P.

Bennington.

C. N. Ransom,	C. T.
W. W. Lovejoy,	C. B.

Benton.

G. W. Coggswell,	F. B.
Thomas J. Andrews,	M.

Bethlehem.

—— McClenning,	C. T.
C. E. Blake,	F. B.
John W. Johnson,	M.
W. Straw,	M.

Brentwood.

—— ——	C. T.
J. H. Lerned,	C. B.
N. Goldsmith,	Uv.

Bridgewater.

D. Batchelder,	F. B.

Bristol.

—— Garland,	C. T.
Calvin Holman,	M.
S. P. Fernald,	F. B.

Brookfield.

J. Runnells,	F. B.

Brookline.

D. Goodwin,	C. T.

Bow.

S. S. Leighton,	C. B.

Boscawen.

Edward Buxton,	C. T.
Enoch Corser,	C. T.
Ebenezer Price,	C. T.
Jacob Davis,	Ch.

Campton.

Charles Shedd,	C. T.
—— Huntley,	C. B.

Canaan.

—— ——	C. T.
Job C. Tyler,	F. B.
—— ——	M.

Candia.

William Murdock,	C. T.

Canterbury.

Howard Moody,	C. T.
Wm. Patrick,	C. T.
J. M. Harper,	F. B.
Jeremiah Clough,	F. B.
W. P. Chase,	F. B.
John Harriman,	Ch.

Carroll.

Wm. Baker,	C. B.

Centre-Harbor.

A. Benson,	C. T.

Charlestown.

W. Wright, C. T.
J. D. F. Richards, C. T.
Jaazaniah Crosby, Ut.
S. P. Heath, M.
Wm. Sias, Uv.

Chester.

Lauren Armsby, C. T.

Chatham.

——— ———

Chesterfield.

——— ——— C. T.
Ezekiel Adams, M.

Chichester.

Rufus A. Putnam, C. T.
William Swain, F. B.
James Adams, M.

Claremont.

R. F. Lawrence. C. T.
C. Chase, D. D., *Bishop*, E.
Henry S. Smith, E.
O. Ayer, C. B.
John McLaughlin, M.
J. D. Pierce, Uv.

Clarksville.

——— ———

Colebrook.

J. B. Hill, C. T.
——— ——— Ch.

Columbia.

Daniel Rogers, Ch.
G. P. Warner, M.

Conway.

Larkin A. Long, F. B.

Concord.

Nath'l Bouton, D. D., C. T.
Henry E. Parker, C. T.
H. A. Kendall, C. T.
Asa P. Tenney, C. T.
B. P. Stone, C. T.
Daniel Lancaster, C. T.
Augustus Woodbury, Ut.
Newton E. Marble, E.
Charles W. Flanders, C. B.
E. Worth, (*Fisherville*,) C. B.
Arthur Caverno, F. B.
Warren F. Evans, M.
John Dempster, D. D., M.
Osmon C. Baker, D. D., M.
S. M. Vail, M.
E. Smith, Chap. S. Pris., M.
John Moore, Uv.
J. F. Wetherell, *Fish'vlle*, Uv.

Cornish.

A. Spaulding, C. T.
N. P. Foster, C. B.
Alonzo B. Flanders, E.
Lorenzo Draper, *Miss.* M.

Croydon.

——— ———

Dalton.

John W. Johnson, M.

Danbury.

N. Howard, C. T.

Danville.

Henry Nutter, M.

Deerfield.

Nathaniel Wells, C. T.
J. N. Chase, C. B.

Deering.

Wm. P. Gale,	C. T.
B. C. Eastman,	M.

Derry.

E. G. Parsons,	C. T.
J. R. Wellman,	Pr.
C. Dustin,	M.
E. G. Perham,	M.
Isaac S. Cushman,	M.

Dorchester.

J. Clement,	C. B.

Dover.

Henry F. Bond,	Ut.
Joseph C. Cromack,	M.
E. Adams, *Pres. Eld.*	M.
Thomas G. Salter,	E.
S. Hill,	C. B.
Elias Hutchins,	F. B.
C. Allen Eastman,	F. B.
Jacob Davis,	Ch.
T. J. Greenwood,	Uv.
J. Ashton,	M.
Patrick Connovan,	R. C.

Dublin.

Alonzo Hayes,	C. T.
Levi W. Leonard,	Ut.
Jona. G. Johns.	

Dummer.

E. Griffin,	F. B.

Dunbarton.

John M. Putnam,	C. T.
Samuel Cooke,	C. B.

Durham.

Alvin Tobey,	C. T.
Samuel E. Mosher,	Ch.

East-Kingston.

John M. Sanborn,	M.

Eaton.

J. E. Mills,	F. B.
K. Atkinson,	F. B.
T. Sanborn,	F. B.

Effingham.

Moses Hanson,	F. B.
N. Foss,	F. B.

Ellsworth.

—— ——

Enfield.

Abraham Folsom, *Miss.*	M.
E. Garfield,	Uv.

Epping.

L. White,	C. T.
P. Hanscomb,	F. B.
J. M. Hartwell, *Miss.*	M.
Ezra Barber,	M.

Epsom.

—— Quimby,	F. B.

Exeter.

Isaac Hurd,	C. T.
Asa Mann,	C. T.
James French,	C. B.
Samuel Beedle, *Miss.*	M.
S. S. Fletcher,	Uv.
R. O. Williams,	Uv.

Farmington.

D. Wedgewood,	F. B.
John H. Nutter,	Ch.
C. Tebbets,	M.

Fitzwilliam.

A. Jenkins, jr.,	C. T.
J. S. Brown,	Ut.
—— Danrimple,	C. B.

Francestown.

J. Taylor,	C. T.

Franconia.

Daniel McClommis,	C. T.
N. R. George,	F. B.

Franklin.

W. T. Savage,	C. T.
O. J. Wait,	Ch.
Seth Hinkley,	Ch.

Freedom.

E. Cox,	C. B.

Gilford.

K. S. Hall,	C. B.
—— True,	F. B.
—— Fisk,	F. B.

Gilmanton.

Rufus Child,	C. T.
John C. Page,	C. T.
R. M. Sargent,	C. T.
Peter Clark,	F. B.
Moses Polly,	Ch.
George W. Bryant,	M.
D. Bean,	M.

Gilsum.

E. Adams,	C. T.
A. J. Howard,	Ch.
Charles E. Baker,	Ch.
J. Hayes, *Miss.*	M.

Goffstown.

Isaac Willey,	C. T.
J. W. Poland,	C. B.

Gorham.

—— ——

Goshen.

Henry Richardson,	C. T.
E. Farr,	C. B.
Amos Emery,	F. B.
Joseph C. Emerson,	M.

Grafton.

—— ——

Grantham.

Charles H. Lovejoy,	M.

Greenfield.

John LeBosquet,	C. T.
Jona. McGee,	C. T.
A. Jones,	C. B.

Greenland.

E. Robey,	C. T.
Silas Green,	M.

Groton.

L. Conant,	C. T.
S. G. Kennie,	C. B.
E. B. Homan,	M.

Hampstead.

J. M. C. Bartley,	C. T.

Hampton.

Solomon T. Fay,	C. T.
J. Moulton,	F. B.
Abel Heath,	M.

Hampton-Falls.

S. T. Abbot,	C. T.
A. M. Bridge,	Ut.
J. Wood.	C. B.

Hancock.

A. Bigelow,	C. T.
W. M. Guilford,	C. B.

Hanover.

John Richards, D. D.,	C. T.
A. C. Cutter,	C. T.
Nathan Lord, D. D.,	C. T.
Roswell Shurtleff, D. D.,	C. T.
David Kimball,	C. T.
D. J. Noyes,	C. T.

Henry Wood, C. T.
D. F. Richardson, C. B.
E. Bourns, *LL. D. Miss.* E.

Haverhill.

E. H. Greeley, C. T.
Heman Rood, C. T.
Abel Wheeler, F. B.
Richard Newhall, M.
John M. Blake, M.

Hebron.

L. Conant, C. T.
Charles B. Homan, M.

Henniker.

J. M. R. Eaton, C. T.
Josiah A. Searritt, M.

Hill.

Daniel Sawyer, C. T.
B. Ropes, C. B.
A. Hall, Ch.

Hillsborough.

J. Cummings, C. T.
—— Bond, C. B.
B. C. Eastman, M.

Hinsdale.

Moses Gerould, C. T.
H. S. Streeter, C. B.
E. Davis, Uv.
B. F. Green, *Miss.* M.

Holderness.

S. Thompson, F. B.
J. H. Newell, F. B.

Hollis.

P. B. Day, C. T.
D. P. Deming, C. B.

Hooksett.

Joseph W. Tarlton, C. T.

Hopkinton.

M. Angier, C. T.
Josiah A. Searritt, M.
—— —— E.
—— Reed, F. B.
N. D. Sleeper, Ch.

Hudson.

J. Storer, C. B.
Kimball Hadley, M.

Jaffrey.

Leonard Tenney, C. T.
Laban Ainsworth, C. T.
E. K. Bailey, C. B.
S. W. Squire, Uv.

Jackson.

G. H. Pinkham, F. B.
Mark Hanson, F. B.

Jefferson.

A. Bedel, C. B.

Keene.

Z. S. Barstow, D. D., C. T.
W. O. White, Ut.
Gilbert Robins, C. B.
Silas Quimby, M.

Kensington.

J. C. Blodgett, Ch.
—— —— Ut.

Kingston.

Charles Willey, C. T.
J. Gould, M.

Lancaster.

S. A. Barnard, C. T.
L. L. Eastman, M.

Landaff.

George W. Cogswell, F. B.
Amon S. Tenney, M.

Langdon.

E. Jennison,	C. T.
J. Barber,	Uv.

Lebanon.

C. A. Downs,	C. T.
C. Case,	C. T.
E. Blaisdell,	F. B.
C. Corson,	F. B.
D. B. Cowell,	F. B.
Joseph W. Guernsey,	M.
G. W. Bailey,	Uv.

Lee.

Israel Chesley,	Ch.

Lempster.

R. Page,	C. T.
Jos. C. Emerson, *Miss.*	M.
M. Ladd,	M.

Lincoln.

G. W. Russell,	F. B.

Lisbon

Otis F. Willis,	F. B.
Nathaniel S. Chase,	M.
O. Savage,	M.

Litchfield.

Wm. Page,	C. T.
—— Bird,	E.
A. Fletcher,	Ch.

Littleton.

E. I. Carpenter,	C. T.
Drury Fairbanks,	C. T.
D. P. Leavitt, *Miss.*	M.

Londonderry.

T. J. Brainard,	Pr.

Loudon.

T. N. Jones,	C. T.
E. F. Abbott,	C. T.
W. A. Sargent,	F. B.
James Adams,	M.

Lyman.

—— ——

Lyme.

Erdix Tenney,	C. T.

Lyndeborough.

E. B. Claggett,	C. T.

Madbury.

—— ——

Manchester.

C. W. Wallace,	C. T.
J. P. Sawin,	C. T.
Arthur B. Fuller,	Ut.
Isaac G. Hubbard,	E.
I. Sawyer,	C. B.
I. Woodbury,	C. B.
I. W. Huntley,	M.
J. B. Davis,	F. B.
Justin Spaulding,	M.
B. M. Tillotson,	Uv.

Marlborough.

Giles Lyman,	C. T.
J. Q. A. Ware,	C. B.
Jona. G. Johnson,	M.

Marlow.

Judson Fisher,	Uv.
P. C. Fitch,	M.

Mason.

J. L. Armes,	C. T.
E. M. Kellogg,	C. T.
Ebenezer Hill,	C. T.
—— House,	C. B.
A. G. Coming,	Ch.

Meredith.

John K. Young,	C. T.
Giles Leach,	C. T.

King Hall,	C. B.
S. J. Pitman,	F. B.
E. Fish,	F. B.
J. P. Atkinson,	Uv.
Merrimack.	
S. H. Tolman,	C. T.
E. L. Little.	C. T.
Middleton.	
J. Small,	F. B.
S. L. Stevens,	Ch.
Milan.	
L. Kingsbury,	C. B.
Milford.	
E. N. Hidden,	C. T.
H. Moore, D. D.	C. T.
Ira Person,	C. B.
Milton.	
James Doldt,	C. T.
Mont-Vernon.	
C. D. Herbert,	C. T.
Moultonborough.	
B. Cooke,	C. T.
Joshua Dodge,	C. T.
S. F. Bean,	C. B.
J. M. Hodsdon,	Ch.
J. W. Spencer,	M.
Nashua.	
Austin Richards,	C. T.
Daneil March,	C. T.
John M. Ellis,	C. T.
L. C. Browne,	Uv.
Lewis Howard,	M.
J. Boyce,	M.
Nashville.	
D. D. Pratt,	C. B.
Franklin Furber,	M.
—— ——	Ut.
Nelson.	
Samuel M. Stone,	C. T.
Gad Newell,	C. T.
New-Boston.	
A. Rawson,	Pr.
David Gage,	C. B.
Newbury.	
Amos Emery,	F. B.
Jonathan Rowe,	F. B.
New-Castle.	
L. Alden,	C. T.
New-Durham.	
N. Berry,	F. B.
Josiah Glines,	F. B.
D. Edgerly,	F. B.
New-Hampton.	
L. Tracy,	C. B.
E. B. Smith, D. D.	C. B.
James Upham,	C. B.
Newington.	
Richard S. Rust,	M.
J. Nutter,	M.
New-Ipswich.	
Samuel Lee,	C. T.
—— Ballard,	C. T.
Jonathan Hall,	M.
O. Watkins,	M.
New-London.	
E. Dodge,	C. B.
Peter M. Hersey,	Ch.
Newmarket.	
E. C. Cogswell,	C. T.
David Marston,	F. B.
Newell Culver,	M.

Newport.

Henry Cummings, C. T.
John Woods, C. T.
—— Adams, C. B.
Nathaniel B. Smith, F. B.
Sullivan Holman, M.
R. Stinson, Uv.

Newton.

John Blower, C. B.
—— Hinckley, F. B.

Northfield.

F. A. Hewes, M.

North-Hampton.

Jonathan French, D. D., C. T.
—— Wetherby, Ch.

Northumberland.

—— ——

Northwood.

Otis Holmes, C. T.
Josiah Prentiss, C. T.

Nottingham.

Alexander Tuttle, F. B.

Orange.

—— ——

Orford.

—— Sewell, C. T.

Ossipee.

H. Wood, C. T.
John Chick, F. B.
J. L. Cooley, F. B.
James Bodge, F. B.
J. Walker, F. B.

Pembroke.

J. H. Merrill, C. T.
A. Burnham, D. D. C. T.
Abel Manning, C. T.
Elijah Mason, M.

Pelham.

E. B. Foster, C. T.

Peterborough.

Charles Robinson, Ut.
Henry J. Lamb, Pr.
George S. Dearborn, M.

Piermont.

Increase S. Davis, C. T.

Pittsburg.

—— ——

Pittsfield.

M. H. Wells, C. T.
E. E. Cummings, C. B.

Plainfield.

Amos Blanchard, C. T.
Jacob Scales, C. T.
S. W. Miles, C. B.
Alonzo B. Flanders, E.

Plaistow.

David Oliphant, C. T.
—— Russell, C. B.

Plymouth.

Wm. R. Jewett, C. T.
S. Leavitt, F. B.
Elihu Scott, M.

Poplin.

John Marsh, F. B.
J. M. Hartwell, M:
L. B. Gordon, M.

Portsmouth.

Joseph H. Towne, C. T.
A. P. Peabody, D. D., Ut.
Chas. Boroughs, D. D., E.
W. L. Childs, *Coll.* E.
Edmund B. Palmer, E.
S. Lampson, C. B.
A. Bradbury, F. B.
T. Holmes, Ch.
Richard S. Rust, M.

Randolph.

—— ——

Raymond.

—— Burke, C. T.
Tobias Foss, F. B.
Joseph Fullonton, F. B.
George W. Rogers, M.

Richmond.

John Hunt, C. B.
J. Britton, jr., Uv.
Jared Perkins, M.

Rindge.

A. W. Burnham, C. T.
Abraham M. Osgood, M.

Rochester.

J. Meader, F. B.
—— Whitney, F. B.
Henry H. Hartwell, M.
L. B. Wentworth, M.

Roxbury.

—— ——

Rumney.

J. S. Herrick, C. B.
M. B. Newell, Uv.

Rollinsford.

—— Atwater, C. T.

Rye.

I. Otis, C. T.
David McIndoe, *Miss.* M.
S. Hoyt, M.

Salem.

John Lawrence, C. T.
Wm. Hewes, M.
Benj. R. Hoyt, M.

Salisbury.

E. D. Eldridge, C. T.
Stephen Cooms, C. B.
John F. Whitney, Ch.

Sanbornton.

J. Boutwell, C. T.
A. Bodwell, C. T.
Corban Curtice, C. T.
O. Barron, C. B.
D. Hodge, C. B.
S. W. Perkins, F. B.
Robert S. Stubbs, M.

Sandown.

Henry Nutter, M.
Wm. French, M.

Sandwich.

Levi Tasker, F. B.
T. Keniston, F. B.
H. N. Taplin, M.

Seabrook.

Sereno T. Abbot, C. T.
Daniel W. Barber, M.

Sharon.

—— ——

Shelburne.

—— ——

Somersworth.

James T. McCollom, C. T.
—— Hooper, C. B.
Charles N. Smith, M.
—— Brooks, F. B.
Jas. Thurston, *Miss.* M.

South-Hampton.

—— Pearson, C. B.

South-Newmarket.

W. Fifield, C. T.
Samuel Beedle, *Miss.* M.
J. Smith, M.

Springfield.

W. Moran, M.

Stark.

Clifford Cole, F. B.

Stewartstown.

—— ——

Stoddard.

Isaac Robinson, D. D., C. T.

Strafford.

E. Place, F. B.
John Caverly, F. B.
J. Winckley, F. B.
John Hinkley, Ch.

Stratford.

—— ——

Stratham.

—— Whittemore, C. T.
Asa Merrill, F. B.
B. Knight, Ch.
M. Sanderson, M.

Sullivan.

T. S. Norton, C. T.
—— Peabody, C. T.

Sunapee.

John Young, jr., Ch.

Surry.

Ira Carter, M.

Sutton.

J. M. Pitman, C. B.
Isaac Peaslee, F. B.
David Moody, F. B.

Swanzey.

E. Rockwood, C. T.
D. G. Mason, Ch.

Tamworth.

S. Kingsley, C. T.
J. W. Spencer, M.

Temple.

Walter Follett, C. T.
S. Laws, Uv.

Thornton.

J. Hobart, C. T.
—— Reynolds, F. B.
C. C. Clark, Uv.

Tuftonborough.

S. F. Bean, F. B.
Wm. Blaisdell, Ch.

Troy.

Luther Townsend, C. T.

Unity.

—— ——

Wakefield.

Nathaniel Baker, C. T.
J. Spinney, F. B.

Walpole.

—— Goldsmith, C. T.
Wm. P. Tilden, Ut.
Nath'l Sprague, D. D., E.
Ira Carter, M.

Warner.

L. Sherwin, C. B.
W. Harriman, Uv.

Warren.

Rufus Tilton, M.

Washington.

J. F. Griswold, C. T.
A. Heald, C. B.
L. M. Powers, C. B.
Dyer H. Sanborn, M.
N. R. Wright, Uv.
Seth Ross, Ch.

Waterville.

——— ———

Weare.

E. M. Smith,	C. B.
John Kimball,	F. B.

Wentworth.

I. S. Davis,	C. T.
D. W. Jessemine,	F. B.
Rufus Tilton,	M.

Westmoreland.

S. Rogers,	C. T.
E. H. Lake,	Uv.

Whitefield.

John Morse,	F. B.
Almond Shepherd,	F. B.
John W. Johnson,	M.
B. D. Brewster,	M.

Wilmot.

Reuben Kimball,	C. T.

Wilton.

Seth Saltmarsh,	Ut.
H. Eaton,	C. B.

Winchester.

John P. Humphrey,	C. T.
Albert C. Mauson,	M.
D. J. Mandell,	Uv.

Windham.

Lorin Thayer,	Pr.

Windsor.

S. M. Powers,	C. B.

Wolfborough.

Nelson Barber	C. T.
Stephen Merrill,	C. T.
S. Coffin,	F. B.
C. Parris,	F. B.
Wm. K. Lucas,	F. B.

Woodstock.

G. W. Russell,	F. B.

SUMMARY.

We give the following summary of statistics, taken from the different Reports published by the several religious denominations in New-Hampshire.

CONGREGATIONAL TRINITARIANS.

This denomination in New-Hampshire hold an annual Convention, under the name of "*The General Association of New-Hampshire.*" Auxiliary to this, there are fourteen associations, each having their own officers, and holding their meetings at times and places to suit their convenience.

The "*minutes*" of the General Association are not now, (Sept. 1, 1852,) published, but we gather from those published in 1851, with some corrections and additions made by the Rev. B. P. Stone, and are as follows:

The whole number of churches in New-Hampshire, 191; number of ministers, 155; number of communicants, 20,178.

From the Semi-Centennial Report of the N. H. Missionary

Society, we find the whole amount of money received in New-Hampshire from 1802 to 1851, both years inclusive, for the cause of Home Missions, is $170,403.18. Of this sum $141,191.85 have been expended in New-Hampshire and vicinity, and $29,311.33 have been expended in the Great West.

UNITARIANS.

There are fourteen towns in New-Hampshire each of which has a Unitarian society, and nearly all have a settled minister. The number of communicants we are unable to give at this time.

PRESBYTERIANS.

There are eight towns in New-Hampshire each of which has a society and minister of the Presbyterian order.

EPISCOPALIANS.

We gather the following statistics from their Fifty-second annual Convention of the Diocese of New-Hampshire, held at Concord, in May, 1852, the proceedings of which are published.

There are eleven parishes, located in the same number of towns. Nine rectors; five hundred and seventy-four communicants, and one hundred and seventy-six Sabbath School children.

The Rt. Rev. Carlton Chase, D. D., of Claremont, is the Bishop of the Diocese of New-Hampshire.

The Ffty-third Annual Convention of the Diocese of New-Hampshire will be held at Claremont, the last Wednesday in May, 1853.

CALVINIST BAPTISTS.

This denomination in New-Hampshire hold an annual Convention under the name of the "N. H. Baptist State Convention."

Auxiliary to this, there are seven Associations, each having their own officers, and hold their meetings at times and places to suit their convenience.

We gather from the proceedings of the State Convention for 1851, the following:

The whole number of churches in New-Hampshire, 96; number of ministers 75, and 5 licentiates; whole number baptized during the conventional year, 194; whole number of

members, 8,089. Sabbath schools, 54; number of scholars, 4,042; volumes in the Sabbath school libraries, 11,825. The Sabbath School statistics reported incomplete.

FREE-WILL BAPTISTS.

We have no report or statement of the Free-Will Baptists in this State at hand, and therefore cannot give statistics so full as desirable, but give the following from a large work giving general statistics.

The whole number of churches in New-Hampshire, 135; ordained preachers, 128; licensed preachers, 15; whole number of communicants, 9,936.

CHRISTIAN DENOMINATION.

We have received no report from this denomination from which we can make up a series of statistics.

METHODISTS.

We give the following statistics from "Minutes of the New-Hampshire Annual Conference," for 1852.

New-Hampshire is divided into three Districts, namely, Dover, Concord, and Haverhill; Dover District takes in three or four towns from the borders of Massachusetts.

Elisha Adams, of Manchester, is the Presiding Elder of Dover District, and the District contains 3,739 members; 515 probationers, and 27 local preachers; sum total, 4,281.

Reuben Dearborn, of Andover, is the Presiding Elder of Concord District, and the District contains 2412 members; 264 probationers; 40 local preachers; sum total, 2,716.

Wm. D. Cass, of ———, is the Presiding Elder of Haverhill District, and the District contains 2710 members; 494 probationers; 21 local preachers; sum total, 3,225; aggregate, 10,222.

Whole number of Sabbath Schools, 117; whole number of scholars, 8774; whole number of volumes of books of Sabbath school libraries, 26,348.

The annual Conference will be held at Newport, May 11, 1853.

FRIENDS.

The Friends in this State have no regular ministers. Societies, though small, are formed in several towns.

UNIVERSALISTS.

There is a State Convention which meets annually, and five associations which assemble at different times and places, each to suit their own convenience. There are 70 societies, 56 meeting-houses, and 27 preachers.—*Universalist Companion.*

SHAKERS.

In New-Hampshire there the are two societies ; one located at Enfield, the other at Canterbury; both societies contain about 600 members.

Bishop, ABRAHAM PERKINS.
Associate, HENRY BLYNN.

Trustees for Enfield, Caleb M. Dyer, Hiram C. Baker.
Trustees for Canterbury, David Parker, James S. Kaine.

ROMAN CATHOLICS.

There is a society at Dover and one at Manchester. The number which belong to these societies we eannot give at this time.

MEDICAL DEPARTMENT.

THE NEW-HAMPSHIRE MEDICAL SOCIETY,

Held its sixty-second annual meeting at Concord, June 1, 1852.

OFFICERS FOR 1852-3.

President, Ezra Carter, M. D., Concord.
Vice-President, Albert Smith, M. D., Peterboro'.
Secretary, E. K. Webster, M. D. Boscawen.
Treasurer, Silas Cummings, M. D., Fitzwilliam.

Councillors, Nathan Sanborn, M. D., L. M. Knight, M. D., J. Bartlett, M. D., G. B. Twitchell, M. D., A. Smalley, M. D., J. F. Hall, M. D., Wm. H. H. Mason, M. D., E. B. Hammond, M. D., J. C. Eastman, M. D., J. Clough, M. D., Harrison Eaton, M. D., L. G. Hill, M. D., J. S. Fernald, M. D., Josiah Crosby, M. D., P. P. Woodbury, M. D.

Censors, M. R. Woodbury, M. D., T. H. Marshall, M. D., J. C. Eastman, M. D., J. B. Abbott, M. D., A. F. Carr, M. D., Dixi Crosby, M. D., J. Batchelder, M. D., J. O. French, M. D., E. Bartlett, M. D., J. F. Hall, M. D., J. Blake, M. D., Joseph Eastman, M. D., C. B. Hamilton, M. D., E. L. Griffin, M. D., Josiah Crosby, M. D., G. H. Shackford, M. D., J. H. Smith, M. D.

Corresponding Secretaries, A. Smalley, M. D., J. Blake, M. D., E. H. Parker, M. D., J. Bartlett, M. D., J. Batchelder, M. D., L. G. Hill, M. D., W. W. Brown, M. D., E. Spaulding, M. D.

Delegates to the New-Hampshire Medical School, William Prescott, M. D., Mark R. Woodbury, M. D.

Orators, C. P. Gage, M. D., Concord; *Substitute*, G. B. Twitchell, Keene; J. S. Fernald, Barrington; *Substitute*, A. McFarland, Concord.

Delegates to the American Medical Association, E. K. Webster, E. H. Parker, E. B. Hammond, F. P. Fitch, P. A. Stackpole, Noah Martin, J. Bartlett, J. C. Eastman, James Batcheller, Silas Cummings, A. Smalley, J. Clough, J. F. Hall, and W. H. H. Mason.

OFFICERS OF THE NEW-HAMPSHIRE CENTRE DISTRICT MEDICAL SOCIETY.

President, Nathan Sanborn, M. D., Henniker.
Vice-President, Mark R. Woodbury, M. D., Sanbornton.
Secretary, J. F. Sargent, M. D., Concord.
Treasurer, T. H. Currie, M. D., Boscawen.
Councillors, G. W. Garland, M. D., Meredith Bridge; E. K. Webster, M. D., Boscawen; E. G. Moore, M. D., Concord.
Librarian, Chas. P. Gage, M. D., Concord.
Library Committee, G. H. Hubbard, M. D. Washington; C. C. Tibbetts, M. D., Gilford.

PHYSICIANS IN NEW-HAMPSHIRE.

Acworth, Benj. C. Parker,
Lyman Brooks,
Stephen Carleton,
C. P. Hatch.
Alexandria, H. Fowler.
Alstead, Winslow B. Porter,
F. F. Prouty.
Alton, John Morrison,
Nathaniel Dorman,
I. W. Longee.
Amherst, M. Spaulding,
Francis P. Fitch,
G. W. Moore.
Andover, T. Elkins,
H. A. Weymouth.
Antrim, Jeremiah Stickney,
D. W. Haselton.
Atkinson, Isaac B. Hovey.
Auburn, Nathan Plummer.
Barnstead Wm. Grover,
A. G. Weeks.
Barrington, J. S. Fernald,
Robert Woodbury,
David McDaniel, jr.,
Wm. Waterhouse.
Bath, John French,
S. D. Colburn,
Moses F. Morrison,
J. S. Ross.
Bedford, P. P. Woodbury,
H. Clinton Parker,
J. D. Walker.
Bennington, J. B. Parsons.
Boscawen, E. K. Webster,
Stephen Emery,
T. H. Currie,
N. H. Arey,
Wm. W. Brown.
Bradford, Jason H. Ames,
C. M. Fisk.
Brentwood, Joseph Dalton.
Bristol, Jacob S. Eaton,
Moody C. Sawyer,
J. M. Hoyt,
T. S. Chase.
Brookline, J. C. Shattuck.
Campton, B. W. Foss,
Jesse A. Sanborn.
Canaan, A. Morgan,
Ara Wheat,
—— Preston.
Candia, Isaiah Lane,
R. H. Page.
Canterbury, J. M. Harper,

Thomas Corbett,
Lorain T. Weeks.
Centre-Harbor, D. Darling.
Charlestown, J. Saunders,
Samuel Webber,
G. C. Spencer.
Chester, J. P. Whittemore,
B. Dearborn, *Bot.*
Chesterfield, H. Carpenter,
John O. French.
Chichester, Wm. A. Mack.
Claremont, Josiah Richards,
Robert S. Gleason,
F. T. Kidder, *Surg. Dent.*
S. G. Jarvis,
Nathaniel Tolles,
W. M. Ladd,
Carl A. Volk.
Colebrook, L. Lumbard,
Augustus Harris.
Columbia, Lewis Snow.
Concord, Thos. Chadbourne,
Ezra Carter,
M. T. Willard, *Sur. Dent.*
Timothy Haynes,
C. P. Gage,
Moses Carter,
E. G. Moore,
Wm. Prescott,
E. Wilson,
E. H. Parker,
A. Morril, *Hom.*
W. H. Hosmer,
Wm. H. Smart,
B. S. Warren, *Bot.*
James F. Sargent.
Conway, Jere Chandler,
Jona. R. Thompson.
Cornish, Elijah Boardman,
Lyman Hall,
N. P. Foster.
Croydon, D. D. Marsh,
W. Barton.

F

Dalton, J. Bronson.
Danbury, W. P. Stone.
Deerfield, Stephen Brown,
Israel N. Gale,
J. S. Hidden.
Deering, D. F. Frye.
Derry, Geo. Farrar,
T. G. Simpson,
J. H. Crombie,
E. L. Griffin.
Dover, Nathaniel Low,
Noah Martin,
Joseph H. Smith,
Albert G. Fenner,
Dryden Smith,
Nicholas L. Folsom,
Paul A. Stackpole,
Bethuel Keith, *Bot.*
J. Horne,
Robert Thompson,
Henry Smith, *Bot.*
J. H. Paul, *Dentist.*
Alphonso Bickford,
Levi G. Hill,
T. J. W. Pray,
A. W. Pike, *Hom.*
Dublin, Asa Heald,
R. N. Porter,
L. K. Hatch.
Dunbarton,
Durham, Thomas Flanders.
Eaton, Daniel S. Hobbs,
A. Manning.
Effingham, S. S. Jones.
Ellsworth, D. J. Doe.
Enfield, John Clough,
S. G. Wood.
Epping, N. Batchelder,
W. Gilman.
Epsom, L. W. Peabody.
Exeter, Wm. Perry,
David W. Gorham,
Samuel B. Swett,

Wm. G. Perry,
Franklin Lane,
W. L. Johnson, *Sur. Dent.*
G. Odiorne.
Farmington, D. T. Parker,
Samuel Pray, jr.,
Abner Ham.
Fitzwilliam, Silas Cummings.
Francest'n, E. B. Cummings
W. P. Gambell, *Hom.*
Franconia, John C. Colby.
Franklin, L. M. Knight,
S. B. Kelley.
Freedom, Calvin Topliff.
Gilford, G. W. Munsey,
Thomas M. Sanborn,
G. W. Garland,
B. F. Ayer,
C. C. Tibbetts.
Gilmanton, Otis French,
Nahum Wight,
E. F. Hurd,
G. E. Spencer.
Gilsum, G. W. Hammond,
Kimball D. Webster.
Goffstown, Daniel Little,
Alonzo F. Carr.
Goshen, Harvey G. McIntire.
Grafton, James R. Smiley,
Willard Sayles.
Greenfield, John Ramsay,
Samuel Fitch,
J. LeBosquet.
Greenland, Geo. Odell,
G. C. Clough.
Groton, S. H. Meleher.
Hampstead, James Knight,
J. C. Eastman,
Joseph Eastman,
Isaac Tewksbury,
F. J. Stevens.
Hampton, A. B. Lord.
Hampton-Falls, W. T. Merrill
Hancock, L. W. Wilkins,
DeWitt C. Hadley.
Hanover, Dixi Crosby,
Edmund R. Peaslee,
Thomas P. Hill.
Haverhill, Hiram Morgan,
P. Spaulding,
H. B. Leonard.
Henniker, Nathan Sanborn,
Jacob Straw.
Hill, R. Fellows.
Hillsborough, E. Hatch,
Thomas Preston,
B. Lyford,
Abel C. Burnham.
Hinsdale, Fred. Boyden.
Holderness, Sam'l Wright,
J. A. Dana.
Hollis, Oliver Scripture,
L. B. Farrar.
Hooksett, Horace Gage,
—— Woodman.
Hopkinton, Cyril C. Tyler,
Stephen Currier,
Alexander Rogers,
J. Wilson,
S. L. F. Simpson.
Hudson, James Emery,
D. Onslow Smith.
Jaffrey, G. A. Phelps,
Roderick R. Perkins,
A. J. Gilson,
O. H. Bradley.
Jackson, Daniel Dinsmoor.
Keene, Charles G. Adams,
Dudley Smith,
Geo. B. Twitchell,
F. Stratton, *Surg. Dent.*
Daniel Adams,
A. S. Carpenter.
Kensington, Jona. Brown,
Jacob Williams.
Kingston, Ezra B. Gale,

Thomas Bassett,
Levi S. Bartlett.
Lancaster, Benj. Hunking,
Jacob E. Stickney,
J. W. Barney,
E. Lyman,
Freedom Dinsmoor,
P. Brooks, *Dent.*
Langdon, Leland J. Graves,
Benj. Gallup.
Lebanon, Benj. T. Hubbard,
Caleb Plastridge,
M. F. Bridgman,
L. C. Bean,
A. M. Mowe, *Dent.*
Lempster, Truman Abell,
J. N. Butler.
Lisbon, Moses Hibbard,
Benj. Thompson.
Littleton, Wm. Burns,
Adam Moore,
C. M. Tuttle.
Londond'y, D. H. Batchelder
W. J. Campbell.
London, John Fellows,
—— Shannon.
Lyman, Samuel Hoskins.
Lyme, C. B. Hamilton,
Abraham O. Dickey,
Adoniram Smalley.
Lyndeboro', I. Herrick, *Hom.*
Manchester, Z. Colburn,
M. G. J. Tewksbury,
Charles Wells,
James Babb,
Wm. D. Buck,
Nathaniel Wheat,
Josiah Crosby,
J. S. Elliot,
Thomas R. Crosby,
Amos G. Gale,
Jeremiah Gates,
Sylvanus Bunton,
Wm. Gray,
D. F. Stark,
E. H. Davis,
Thomas Wheat,
David Morse,
S. W. Jones,
J. A. D. Gregg,
Isaac Doton,
Thomas Payne, *Bot.*
T. M. Hanson, do.
E. G. Gilford, do.
Moody Page, do.
D. O. Collins, do.
J. Tebbetts,
—— Jones.
Marlborough, J. Batcheller.
Marlow, Wm. Perkins.
Mason, Willis Johnson,
Thomas H. Marshall.
Meredith, John Sanborn,
John L. Perley,
J. K. Knowles,
Jeremiah Smith,
Albert A. Moulton,
O. Ayers,
Oliver Goss,
Wm. Blake, *Bot.*
Merrimack, Harrison Eaton,
Marshall Merriam.
Milan, O. Twitchell.
Middleton, M. R. Warren.
Milford, S. Smith Stickney,
Jonas Hutchinson,
H. Eldredge.
Milton, Stephen Drew,
John L. Swinerton,
D. E. Palmer, J. C. Buck.
Mt. Vernon, S. C. Dearborn.
Moultonboro', T. Shannon,
Wm. H. H. Mason.
Nashua, Eben'r Dearborn,
Elijah Colburn,
Edward Spaulding,

Josiah Kittredge,
E. B. Hammond,
Joshua F. Whittle,
J. Ball, *Dentist.*
J. C. Garland,
N. J. Moore,
O. A. Woodbury.
Nashville, Josiah G. Graves,
Freeman Horton,
M. G. Foster.
Nelson, Nehemiah Rand,
Oliver P. Newell.
New-Boston, J. Danforth,
Robert Whipple,
A. McMellin.
New-Hampton, Simeon Dana
Otis Ayer.
New-Ipswich, S. Gibson,
Thomas H. Cochran,
E. F. Kittredge,
F. Jones.
New-London, S. Whipple.
Newmarket, J. R. Sanborn,
G. W. Kittredge,
Wm. Folsom,
S. B. Woodward,
Nathan B. Chase.
Newport, John L. Swett,
Mason Hatch,
Thomas Sanborn.
Newton, J. G. Gale.
Northfield, M. R. Woodbury.
North-Hampton, M. L. Hobbs
Northwood, Thomas Tuttle,
S. Morrill.
Orford, Alanson Stark,
Willard Hosford,
D. G. Marston.
Ossipee, Alvah Moulton,
Nathaniel Grant,
Greenleaf A. Moulton.
Pelham, L. H. Grosvenor,
H. M. Hook,
Amos Batchelder.
Pembroke, John Pillsbury,
B. H. Phillips,
R. E. Merrill.
Peterboro', W. Follansbee,
Daniel B. Cutter,
Albert Smith,
P. D. Badger, *Bot.*
Piermont, Zeeb Gilman.
Pittsfield, Charles T. Berry,
R. P. J. Tenney,
W. W. Proctor.
Plainfield, J. W. H. Baker,
J. S. Blanchard,
A. S. Huntington,
D. L. Y. Comings.
Plaistow, Nath'l K. Kelly.
Plymouth, Robert Burns,
Samuel Rogers,
Samuel Long,
H. Goodrich.
Portsmouth, J. H. Boardman,
Charles A. Cheever,
Josiah Dwight,
Rufus Kittredge,
N. W. Oliver,
Edward Rundlett,
Robert Treadwell,
G. G. Brewster, *Medical and Surgeon Dentist.*
Samuel Baker, *Dent.*
E. S. Ryder, *Dent.*
Wm. Laighton,
H. Perry, *Bot.*
B. W. Curtis,
H. Zimmerman, *Hom.*
A. B. Bennett.
Raymond, Peter Y. Frye.
Richmond, S. P. French.
Rindge, E. Darwin Abell,
Josiah Abbott.
Rochester, Samuel Pray,
James Farrington,
John W. Pray,
James Farrington, jr.,

E. Jenness,
B. W. Sargent.
Rollinsford, J. E. Tyler,
John G. Pike.
Rumney, Daniel L. Simpson,
Samuel Little,
A. C. Hall.
Rye, Warren Parsons.
Salem, Jonathan H. Merrill.
Salisbury, Thos. W. Wilson,
Abraham H. Robinson.
Sanbornton, John Carr,
Nathaniel G. Ladd,
James B. Abbott,
C. K. Kelley.
Sandown, Abram S. French.
Sandwich, Charles White,
Thomas J. Sweatt,
A. M. Howe, *Hom.*
Geo. Sanborn,
T. Sanborn.
Seabrook, Jona. Dearborn,
M. G. Cary,
Joseph J. Farrington.
Sharon, Samuel Ryan.
Shelburne, Oliver B. Howe.
Somersworth, E. G. Yeaton,
Charles F. Elliott,
John M. Berry,
Richard Russell,
J. C. Hanson,
C. H. Shackford,
Edward H. Pratt,
S. Wingate.
So. Newmarket, G. W. Gale.
Stewartstown, J. Morse.
Springfield, Joseph Nichols,
V. Manahan.
Stoddard, F. Carpenter.
Strafford, —— Palmer.
Stratham, Josiah Bartlett,
George H. Odell.
Stratford, —— Carpenter.
Sutton, Robert Lane,
Diamond Davis,
J. H. Allen.
Swanzey, Henry Baxter,
John F. Jennison,
Willard Adams,
N. B. Barton.
Sunapee, John Hopkins.
Tamworth, Ebn'r Wilkinson,
Joseph Huntress.
Temple, D. S. Prescott.
Thornton, Wm. A. Smith,
T. R. Humphrey.
Troy, Charles W. Whitney,
Luke Miller.
Tuftonboro', J. Chapman,
Enoch C. Dow.
Wakefield, C. L. Swazey,
S. W. Twitchell.
Walpole, Ebenezer Morse,
Jesseniah Kittredge,
Geo. S. Smith.
Warner, Leonard Eaton,
Parson Whidden.
Warren, Jesse Little,
David C. French.
Washington, Austin Newton,
Geo. H. Hubbard.
Weare, James Peterson,
Leonard W. Page.
Wentworth, A. A. Whipple,
Peter L. Hoyt.
Westmoreland, G. F. Dunbar
Whitefield, Albert Winch.
Wilmot, H. Nelson Mason.
Wilton, Isaac Blanchard,
J. M. Doane.
Winchester, Hosea Pierce,
—— Washburn.
Windham, Ira Weston.
Wolfborough, T. J. Tibbetts,
Jeremiah F. Hall,
Charles Warren.

CITY OF MANCHESTER, 1852-3.

FREDERICK SMYTH, Mayor. Salary, $600.

ALDERMEN.

Amasa Waterman,	Robert Moore,
David Brigham,	Isaac Tompkins,
Nahum Baldwin,	Ira W. Moore.

George A. French, City Clerk and City Auditor.

COMMON COUNCIL.

ISAAC W. SMITH, President.

Ward 1. Samuel Fish,	Ward 4. Francis Reed,
A. S. Trask,	Henry Clough,
Erastus Danielson.	John B. Goodwin.
" 2. George M. Stevens,	" 5. James McCalley,
John M. Harvey,	Benjamin Currier,
D. C. Bent.	A. D. Burgess.
" 3. Daniel W. Fling,	" 6. John L. Kelly,
Isaac W. Smith,	S. M. Baker,
J. Mitchell, Jr.	J. P. Moore.

Enoch N. Abbott, Jr., Clerk.

City Treasurer, Henry B. Chamberlin.
City Collector, William Richardson.
City Physician, Thomas Wheet.
City Solicitor, David Cross.
Health Officers, D. L. Stevens, S. Bunton, James A. Tebbetts.
City Marshal, Daniel L. Stevens.
Assistant Marshal, Wm. H. Hill.
Police Justice, Chandler E. Potter.
Special Justice, Warren L. Lane.

The Police Court sits one day in each week, and oftener if necessary, to take cognizance of crimes. For the trial of civil suits and actions, the first Wednesday of every month.

CITY OF PORTSMOUTH, 1852-3.

CHRISTOPHER S. TOPPAN, Mayor.

ALDERMEN.

Ward 1. Samuel Cleaves,
Samuel Rowell,
" 2. John Knowlton,
Edmund M. Brown,
L. D. Spalding.
Ward 3. Joshua Stackpole,
John Dame.

COMMON COUNCIL.

MARCELLUS BUFFORD, President.

Ward 1. Robert Gray,
Joseph Harvey,
Sterrett Anderson,
Joseph Berry,
James Thompson,
George Annable.
" 2. James W. Emery,
Samuel Adams,
Samuel S. Green,
Alfred W. Haven,
John Trundy,
Ward 2. Chas. W. Brewster,
William Tucker,
I. Bartlett Claggett,
James P. Bartlett.
" 3. Marcellus Bufford,
Tho's J. Whittem,
John W. Durgin,
Edw. N. Anderson,
Samuel W. Moses,
L. M. Laighton.

City Clerk, John Bennett.
Clerk of the Common Council, John W. Fernald.
City Messenger, Joseph C. Walker.
Treasurer and Collector, Robert Lefavour.

Justice of the Police Court, Wm. B. Parker.
City Marshal, Jonathan Dearborn.
Health Officers, John H. Boardman, James Anderson, Henry Danielson.

Chief Engineer, Oliver Ayres.
City Agent, Samuel Storer.

POLITICAL AND MUNICIPAL.

The whole number of votes cast for Governor, in New-Hampshire, on the second Tuesday of March, 1852, was 60,405; necessary to a choice, 30,203; the whole number of votes considered as scattering 269; John Atwood had 9,479; Thomas E. Sawyer had 19,850; and Noah Martin 30,807, and was duly declared elected Governor of New-Hampshire for the ensuing political year.

The Census for 1850 is given as prepared by the Marshal, and published in the Statesman and Journal, the official statement from Washington will be given in the Register for 1853, if in readiness; as the official statement has not been given to the public, the census for New-Hampshire is published precisely as in the Register of 1852.

VOTES FOR GOVERNOR, 1852. TOWN OFFICERS.

COUNTY OF ROCKINGHAM.

TOWNS.	Census 1850.	Martin.	Sawyer.	Atwood.	TOWN CLERKS.	SELECTMEN.
Atkinson,	600	87	41	16	A. M. Sawyer	L. P. E. Richards, David P. Noyes, Enoch Little.
Auburn,	810	83	57	32	Harrison Burnham	E. A. Heath, James Underhill, W. G. Watson.
Brentwood,	923	64	107	14	D. R. Fellows	Norris Collins, David Jewell, Joseph T. Smith.
Candia,	1482	169	106	103	Henry M. Eaton	C. M. French, Levi Bean, C T. Lane.
Chester,	1301	133	135	34	J. P. Whittemore	Ephraim Orcutt, W. P. Underhill, Hiram Pressey.
Danville,	614	66	22	55	Jona. Sanborn	Joseph W. Blake, John Page, Alden E. Colby.
Deerfield,	2022	231	88	140	Edmund Rand	L. B. Philbrick, Eben Tilton, jr., William H. Hill.
Derry,	1850	160	197	42	Henry E. Eastman	James C. Taylor, George Shute, Samuel F.Taylor.
East-Kingston,	532	68	32	30	Samuel Poor	Ezra F. Currier, Nathan B. Tilton, Charles F. Greeley.
Epping,	1663	163	117	39	John G. Ordway	Charles L. Godfrey, Nathan G. Prescott, G. D. Durgin.
Exeter,	3329	215	321	67	F. Lane	Lewis W. Perkins, George W. Furnald, Jewett Conner.
Gosport,	103	13	4		J. M. Caswell	Wm. C. Newton, J. Randolph, Wm. Caswell.
Greenland,	739	76	48	30	Edward Holmes	Charles W. Hatch, Rufus W. Weeks, Wm. N. Hunkin.
Hampstead,	789	104	77	11	H. Putnam	Amos Buck, Enos Colby, Benjamin A. Moody.

Hampton,	1197	115	107	16	Josiah Dow	J. Page, D. Moulton, Joseph Sanborn.
Hampton Falls,	640	55	58	21	Wm. T. Merrill	Rufus C. Sanborn, Charles A. Sanborn, John F. Perkins.
Kensington,	700				Ferdin'd L. Blake	W. M. Wadleigh, Newell Dow, Joseph Brown.
Kingston,	1192	131	62	60	Jona. Severance	S. Calef, J. Webster, John French.
Londonderry,	1731	135	177	38	Wm. A. Holmes	Read P. Clark, Jona. Savory, Warren Richardson.
New-Castle,	891	75	71	4	N. W. Tarleton	John Tarlton, Thomas Curtis, Theodore W. Frost.
Newmarket,	1939	205	106	52	Paul Chapman	James M. Chapman, S. A. Haley, John S. Robinson.
Newton.	685	89	29	58	John Hoitt	Zebediah Hoitt, Samuel Gould, Asa Currier.
Newington,	472	83	22	5	John A. Pickering	E. Frink, J. B. Pickering, G. Mason.
North-Hampton,	822	117	41	16	Thomas D. Hobbs	David M. Dow, John S. Hobbs, Nathaniel B. Marston.
Northwood,	1308	152	62	64	G. T. Sherburne	Rufus Swain, C. Hill, S. S. James.
Nottingham,	1268	140	20	59	Thomas B. Bartlett	Joseph Gile, Ebenezer S. Tuttle, Bradbury Bartlett.
Plaistow,	748	87	35	57	Moses A. Dow	Moses C. Kimball, Benjamin Flanders, Joseph Day.
Poplin,	509	54	48	26	Ezra Currier	Perley Robinson, Gardner Sleeper, Joseph Smith, jr.
Portsmouth,	9739					
Ward No. 1,		190	167	41	N. K. Raynes	John S. Harvey, Mark Green, Forest Trafton.
" " 2,		170	295	60	J. D. Pillow	Robert Lefavour, John Knowlton, Stacy Whidden.
" " 3,		209	139	35	C. E. Bennett	E. J. Leighton, Wm. H. Rollins, A. T. Joy.
Raymond,	1256	137	42	36	Wm. P. Worthley	John Brown, John Page, John Healey.
Rye,	1296	172	47	2	John A. Trefethen	Reuben P. Jenness, Oren Drake, Samuel M. Rand.
Salem,	1555	189		25	R. Coburn	David Messer, Israel Woodbury, Obadiah Duston.
Sandown,	566	98	31	8	Rufus Fellows	G. W. Fellows, Thomas Wells, Cyrus Sanborn.
Seabrook,	1296	93	111	4	Josiah Gove	Josiah Chase, Joseph Chase, Elihu Dow, jr.
South-Hampton,	472	79	13	11	James M. Jewell	Phillips White, G. B. Currier, F. Flanders, jr.
South-Newmarket,	516	55	84	4	N. F. Kimball	Joshua W. Neal, Daniel R. Smith, Alvin C. Trull.
Stratham,	843	72	44	47	James H. Dimon	Zachariah B. French, George B. Fifield, B. H. Jewett.
Windham,	818	47	117	10	Robert Bartley	Christopher Morrison, John Hill, Abram Woodbury.

COUNTY OF STRAFFORD.

Barrington,	1754	205	173	31	Wm. Waterhouse	Benj. Odiorne, Hiram Felker, Smith Peary.
Dover,	8186	491	723	126	Charles E. Soule	E. J. Lane, S. S. Clark, Moses Gage.
Durham,	1499	186	68	42	Joshua B. Smith	Daniel Smith, Jeremiah Drew, Stephen Meader.
Farmington,	1699	252	198	27	J. L. Wentworth	G. N. Eastman, Benj. Downing, Edmund Canney.
Lee,	864	165	10	44	Paul Giles	D. D. York, S. Lane, C. Allen.

Madbury,	483	48	64	1	E. T. Demeritt	Stephen Jenkins, Sam'l Chessley, 2d., G. W. K. Twombly.
Middleton,	476	83	33	5	C. Small	J. Roberts, J. Hilton, L. Colby.
Milton,	1619	110	173	19	D. E. Palmer	Asa Fox, Eli Wentworth, Ichabod Hayes.
New-Durham,	1048	135	62	1	B. B. Tibbetts	Samuel Downing, jr., Geo. W. Tash, Eli Hayes.
Rochester,	3006	218	208	101	J. Dane	R. T. Rogers, J. Legro, D. W. Dame.
Rollinsford,	1862	47	177	24	John G. Pike	Geo. W. Roberts, George Wentworth, jr., J. S. Meserve.
Somersworth,	4943	201	334	122	S. B. Cole	John C. Hill, A. McCrillis, Benj. Cook.
Strafford,	1920	240	164	59	Joseph A. Clough	Cornelius E. Caswell, Lewis Stiles, John L. Swain.

COUNTY OF BELKNAP.

Alton,	1795	251	164	58	A. L. Rollins	Charles Rollins, Enos Whitehouse, Samuel Morrison.
Barnstead,	1848	349	51	25	Enos George,	Seth Shackford, Hazen Wheeler, Thomas Emerson.
Centre-Harbor,	544	107	21	5	John Canney	Timothy Perkins, John H. Moulton, H. C. Smith.
Gilford,	2425	224	202	63	D. S. Frost	Wm. Weeks, John D. Morrill, Daniel B. Eaton.
Gilmanton,	3282	363	238	77	Alfred Prescott	Thomas Durrell, Wm. R. Price, J. Brown.
Meredith,	3521	372	211	97	Stephen J. Pitman	Joseph S. Neal, Taylor M. Grant, Augustus Doe.
New-Hampton,	1612	141	92	65	James Simpson	Washington Mooney, Dana Woodman, Dan'l W. Wilson.
Sanbornton,	2595	348	291	68	John Carr	Amos H. Jones, John S. Durrell, Nathaniel O. Burley.

COUNTY OF CARROLL.

Albany,	455	56	30	1	Bard P. Roberts	Oliver Chase, Wm. Ross, O. W Allard.
Brookfield,	552	69	16	31	Dudley Pike	Noah Robinson, John Hodge, Abin Johnson.
Chatham,	516	75	9	3	R. W. Guptill	Jeremiah Eaton, Nathaniel Shirley, Seth Wyman.
Conway,	1769	195	114	12	L. S. Morton	D. Sparhawk, Sam'l Dearing, A. Buzzell.
Eaton,	1751	143	93	50	Samuel Robinson	E. G. Glines, Jacob Allard, S. W. Perkins.
Effingham,	1252	145	30	38	C. L. Drake	Isaac Hobbs, Samuel Drake, Robert Fulton.
Freedom,	910	159	22	2	Calvin Topliff	Daniel Lovering, Josiah Thurston, Samuel Harmon.
Moultonborough,	1748	194	38	50	A. Adams	J. M. Hodsdon, S. H. Brown, Charles G. Dow.
Ossipee,	2122	228	75	111	G. A. Moulton	Moses Merrill, J. Stevens, J. Canney.
Sandwich,	2577	219	142	141	N. G. French	D. G. Beede, Jeremiah Furbur, John Gove.
Tamworth,	1766	105	92	118	L. E. Remick	True Perkins, F. Gannett, W. B. Marston.
Tuftonborough,	1305	197	14	29	George B. Canney	Charles H. Copp, Jefferson Piper, Geo. B. Canney.
Wakefield,	1405	163	98	6	James A. Chesley	Daniel Brackett, Thomas J. Dearborn, F. A. Copp.
Wolfborough,	2038	291	66	60	Eleazer D. Barker	James Scedgell, Levi T. Hersey, John P. Cotton.

COUNTY OF MERRIMACK.

Allenstown,	526	73	17	12	John Perkins	John Tennant, John Perkins, John Leavitt.
Andover,	1220	187	55	35	H. A. Weymouth	Dudley F. Langley, Thomas Haley, James B. Dudley.
Bradford,	1341	153	32	113	John Gillingham	Joshua Eaton, Enoch Swett, David Durrell.
Bow,	1055	144	17	35	John T. Morgan	Enoch Alexander, Andrew Gault, Ira Woodbury.
Boscawen,	2063	150	212	37	Hezekiah Fellows	S. B. Little, David A. Gerrish, Hale Atkinson.
Canterbury,	1614	147	52	86	L. T. Weeks	David Morrill, jr., Jacob C. Whidden, Jona. Sargent.
Chichester,	997	149	28	26	Geo. P. Haines	G. S. Mason, H. C. Knowlton, J. Lane, 3d.
Concord,	8584	849	614	297	John P. Johnson	John C. Pillsbury, Benj. Grover, Moses H. Farnum.
Dunbarton,	915	102	55	56	Leonard Rowell	H. L. Burnham, N. H. Wheeler, C. G. B. Ryder.
Epsom,	1365	173	32	61	Robert Knox	Ephraim Locke, jr., Robert Knox, B. L. Locke.
Franklin,	1251	128	121	22	John H. Rowell	Stephen Kendrick, Henry Burley, D. J. Daniell.
Henniker,	1690	206	42	101	James Caldwell	Lyman Harriman, Carlton S. Dodge, H. A. Rice.
Hooksett,	1503	133	68	54	Seth K. Jones	Matthew Gault, Horace Gage, Francis H. Watson.
Hopkinton,	2169	265	105	93	Joab Patterson	Chas. C. Davis, Joseph Stanwood, Herrick Putnam.
Loudon,	1553	171	103	57	J. B. Sanborn	Ira Osgood, W. Neal, L. Haines.
Newbury,	738	126	12	26	John W. Morse	Benj. Chandler, jr., Giles Bartlett, Curtis Messer.
New-London,	945	87	73	63	C. S. Sargeant	L. McCutcheon, James Todd, A. B. Pillsbury.
Northfield,	1332	184	65	28	Mark R. Woodbury	A. A. Gile, Harrison Brown, J. M. Whitcher.
Pembroke,	1732	139	101	45	Wm Haseltine, jr	A. Whittemore, Hall B. Emery, Moses Martin.
Pittsfield,	1828	228	87	40	Wm. C. Osgood	J. B. Berry, S. Tilton, W. B. Drake.
Salisbury,	1228	163	64	15	A. H. Robinson	James Fellows, Gilman Moores, Nathaniel Sawyer.
Sutton,	1387	181	26	131	Enoch Page	Harris Burpee, Charles A. Fowler, George C. Eaton.
Warner,	2038	280	34	67	Robert Thompson	Levi Collins, W. R. Sargent, Abner Woodman.
Wilmot,	1272	196	25	60	Merrill Cross	John Cross, John Teel, Moses Barney.

COUNTY OF HILLSBOROUGH.

Amherst,	1613	104	110	80	Daniel A. Fletcher	Wm. J. Weston, Jotham Hartshorn, Jona. Knight.
Antrim,	1143	162	46	62	A. Fairfield	Thomas Dunlap, Clark Hopkins, John Dodge.
Bedford,	1906	147	184	33	Daniel K. Mack	Joseph H. Stephens, B. F. Wallace, Henry Hale.
Bennington,	541	68	8	30	John W. Flagg	Amos Whittemore, B. Bullard, Hezekiah Ober.
Brookline,	718	81	93	5	Isaac Sawtelle	Isaac Sawtelle, Philemon French, Abel Foster.
Deering.	890	106	25	66	Wm. Forsaith	Wm. Forsaith, Leonard McKean, J. S. Ellingwood.

Francestown,	1114	91	93	66	Thos. B. Bradford	Hiram P. Clark, Thomas E. Fisher, Jonathan Herrick, jr.
Goffstown,	2270	198	75	148	Alfred Poor	Luther Hadley, J. B. Quimby, Samuel Dow, jr.
Greenfield,	716	128	31	12	Henry H. Duncklee	Lewis Richardson, Herman Abbott, Ephraim Holt.
Hancock,	1012	125	43	30	Ambrose C. Blood	Wm. Gray, Z. W. Brooks, Joel Gates.
Hillsborough,	1685	234	71	45	W. B. Whittemore	Mark W. Fuller, D. B. Gould, Enoch Sawyer.
Hollis,	1293	157	126	29	Edward Emerson	Edward Emerson, Luther Proctor, N. W. Ames.
Hudson,	1312	137	64	39	Paul Colburn	Calvin Pollard, S. D. Greeley, George H. Burns.
Litchfield,	447	60	33	2	I. N. Center	I. N. Center, I. McQuesten, P. Bixby.
Lyndeborough,	968	115	39	53	Joel H. Tarbell	Dexter Burton, Samuel Jones.
Manchester,	13933					
Ward No. 1,		40	195	36	C. Duxbury	Samuel Burnham, W. Farnham, Davis Baker.
" " 2,		76	183	42	C. L. Richardson	Horace Pettee, C. H. Brown, Jona. Horne.
" " 3,		133	156	45	Joseph H. Haines	Samuel Hall, D. A. Bartlett, John T. Spofford.
" " 4,		97	168	48	G. H. Kimball	James Wallace, George Hunt, B. F. Locke.
" " 5,		204	166	90	S. T. Jones	G. T. Mixer, A. P. Barker, Cyrus Chase.
" " 6,		102	101	68	S. B. Page	J. H. Proctor, E. S. Harvey, H. F. Little.
Mason,	1226	107	55	97	E. A. Larkin	C. Prescott, F. Mansfield, S. W. Weston.
Merrimack,	1250	121	138	8	Caleb Jones	A. McC. Wilkins, Elijah P. Parkhurst, Benj. Kidder.
Milford,	2159	98	81	179	Chas. R. Wallace	H. A. Daniels, Wm. Wallace, Martin Hall.
Mont-Vernon,	722	80	18	61	Alonzo Travis	John Averill, C. R. Beard, Ira Kendall.
Nashua,	5820	348	506	96	Chas. T. Ridgeway	Edward P. Emerson, E. Spalding, A. G. Atwood, E. Whitford, C. P. Gage.
Nashville,	3122	196	228	42	John N. Barr	David Roby, David Robinson, Gilman Shattuck.
New-Ipswich,	1877	97	124	62	C. A. Whitney	H. Smith, Joel Gould, James Chandler.
New-Boston,	1476	178	28	94	George Fox	Willard Dodge, Marshall Adams, James McCurdy.
Pelham.	1071	115	71	15	John Woodbury	J. Atwood, J. Woodbury, John Richardson.
Peterborough,	2222	176	160	54	Rufus Forbush	Isaac Hadley, T. K. Ames, Wm. B. Kimball.
Sharon,	226	38	13	2	Samuel Nay	Silas Sawyer, P. Taggart, W. Gragg.
Temple,	579	48	42	18	Martin Heald	E. G. Cutter, Daniel Felt, Samuel Lovejoy.
Weare,	2436	226	59	218	Israel Hoag	Ebenezer Peaslee, Israel Hoag, Dustin White.
Wilton,	1161	119	70	73	T. Parkhurst	Jona. Parkhurst, Wm. Lane, J. Wilson.
Windsor,	172	34	4	1	H. B. Swett	H. B. Swett, J. W. Perkins, O. Swett.

COUNTY OF CHESHIRE.

Alstead,	1425	159	147	11	Ira Rust	Ira Rust, Allen Slade, Eli Wilson.
Chesterfield,	1680	165	138	3	John O. French	J. C. Goodridge, A. K. Clarke, Geo. Chamberlain.
Dublin,	1088	52	90	62	Eben'r Greenwood	Thaddeus Morse, Ephraim Foster, Asa Heald.
Fitzwilliam,	1482	63	140	44	John J. Allen, jr.	David Stowell, Reuben Angier, Elijah Bowker.
Gilsum,	666	87	35	28	Israel B. Loveland	Samuel Woodward, N. O. Hayward, Daniel Smith.
Hinsdale,	1903	76	129	19	Samuel Perham	Frederick Boyden, H. M. Jones, Samuel Perham.
Jaffrey,	1497	115	119	33	John Fox	S. B. Lawrence, Asa Baker, John A. Prescott.
Keene,	3392	198	374	53	Albert Godfrey	Arba Kidder, Eugene S. Ellis, Abijah Metcalf.
Marlborough,	886	52	83	60	Wm. Boyden	B. Whitney, jr., Jeremiah Herrick, Asa Greenwood.
Marlow,	708	143	26	18	Edmund Jones	Allen Giffin, Geo. W. Fox, James Burnap.
Nelson,	751	23	55	71	Horatio Osgood	Pembroke Fisher, Nathaniel Davis, H. Osgood.
Richmond,	1128	129	50	50	Wm. Bassett	A. Kelton, Jesse Bolles, Uberto Bowen.
Rindge,	1274	41	159	23	Thomas Ingalls	Geo. D. Hapgood, Jesse B. Perry, J. Stratton, jr.
Roxbury,	260	11	37	11	Daniel Towns	Wm. Rice, Thomas Hardy, Daniel Towns.
Stoddard,	1105	145	70	13	E. A. Rice	Wm. Wilson, Abner Knowlton, Nathan Morse.
Sullivan,	468	22	54	16	C. F. Wilson	Thomas Winch, I. N. Wardwell, G. W. Nims.
Surry,	556	50	57	2	E. Dort	Jona. Robinson, Daniel Abbot, E. Woodward.
Swanzy,	2106	250	74	62	Jos. Hammond, jr.	Wm. Hewes, D. Snow, Virgil A. Holbrook.
Troy,	759	58	77	23	Luke Miller	J. W. Bellows, J. R. Stanley, Augustus Hodgkins.
Walpole,	2034	204	177	24	Wm. Ruggles	Lyman Watkins, I. F. Bellows, Lewis Dickey.
Westmoreland,	1677	148	80	14	Anson Cole	Timothy Hoskins, Arvin Aldrich, Zenas Britton.
Winchester,	3296	147	200	71	D. A. Severance	A. Willis, L. H. Alexander, E. D. Foster.

COUNTY OF SULLIVAN.

Acworth,	1251	149	90	19	J. H. Dickey	Joseph G. Silsby, Daniel Robinson, 2d, C. K. Brooks.
Charlestown,	1644	117	164	2	Sam'l L. Wilder, jr.	Wm. A. Rand, Benj. Whipple, C. W. Converse.
Claremont,	3606	208	306	59	Josiah Stevens	Wm. Rossiter, Alvah Stevens, S. C. Grannis.
Cornish,	1606	139	114	78	Orlando Powers	Israel Hall, J. M. Davidson, Geo. W. Weld.
Croydon,	861	83	41	82	Nathan Hall	Ruel Durkee, D. D. Marsh, Hiram C. Brown.
Goshen,	659	100	27	14	Horace Baker	Hiram Sholes, Reuben Gregg, Miah Sawyer.
Grantham,	784	95	17	65	J. N. Brown	Bryant Tenney, John Frye, C. L. Newton.
Langdon,	575	50	55	4	John L. Clark,	Samuel Prentiss, John Walker, C. C. Albee.

Lempster,	906	114	35	44	Abner Chase	J. B. Richardson, R. P. Beckwith, O. S. Carey.
Newport,	2020	248	168	34	Sawyer Belknap	Dexter Richards, John H. Higbee, Mark Gove.
Plainfield,	1392	168	130	22	Geo. D. Frost	W. D. Colby, Charles F. Gallup, S. Smith Morgan.
Springfield,	1270	179	27	59	Daniel N. Adams	James McDaniels, Wm. E. Melendy, Benj. F. Goss.
Sunapee,	787	162	6	21	John P. Knowlton	Moses F. Knowlton, Bailey Pillsbury, James Perkins.
Unity,	961	164	36	9	James M. Ladd	Wm. Dinsmoor, John Gilman, John Beard.
Washington,	1054	98	66	48	Henry Train	Asaph Wilson, James Barney, A. G. Crane.

COUNTY OF GRAFTON.

Alexandria,	1273	143	41	56	James Crawford	Joseph Cass, Geo. T. Crawford, J. R. Hayward.
Bath,	1514	115	134	20	Isaac Patterson	P. Chamberlin, 2d, D. P. Child, J. Hibbard.
Benton,	478	76	20	3	Geo. W. Mann	Ira Whitcher, D. K. Davis, J. B. Davis.
Bethlehem,	950	106	24	33	Willis Wilder	Reuben Baker, J. J. Barrett, Isaac B. Hoit.
Bridgewater,	664	78	24	32	D. B. Clement	
Bristol,	1103	69	75	59	G. W. Ingalls	Calvin Swett, D. Mason, D. B. Bartlett.
Campton,	1439	170		62	L. C. Cheney	I. L. Adams, J. W. Winter, S. R. Chase.
Canaan,	1683	189	84	72	Jesse Martin	P. S. Wells, M. Barber, C. Packard, jr.
Danbury,	934	95	21	48	T. E. Clough	Moses L. Taylor, T. Emery, G. W. Dudley.
Dorchester,	711	100	26	22	D. G. A. Foster	T. J. Fitts, Francis Davis, Nahum Youngman.
Ellsworth,	320	58		8	J. Moulton	Jona. Moulton, Edmund Moulton, jr., James Dustin.
Enfield,	1742	192	48	50	M. Purmort	Hiram Stickney, G. W. Conant, J. Skinner.
Franconia,	584	59	18	34	Thomas Spooner	Alvin Grimes, D. H. Applebee, John Ham.
Grafton,	1259	121	75	20	I. B. Martin	G. W. Rollins, E. Follansbee, E. T. Gifford.
Groton,	776	79	28	40	Reuben H. Colburn	N. L. Jewell, D. Cheney, 2d, D. M. Tenney.
Hanover,	2352	202	161	19	J. Tenney	David Eaton, S. W. Cobb, E. T. Miller.
Haverhill,	2405	207	205	32	James T. Barstow	Samuel Page, Nathaniel Kimball, Luther Colby.
Hebron,	565	63	23	31	David Hazelton	J. C. Hammond, J. V. Morse, T. Muzzy.
Hill,	951	133	23	22	Franklin Mosley	Albert Blake, M. J. Morrill, John Wadleigh.
Holderness,	1744	186	184	33	J. Burrows	S. N. Morse, Benj. Piper, Jasper E. Glidden.
Landaff,	948	140	35	15	John Poor	Hiram Hall, Stephen Brownson, Amos Noyes.
Lebanon.	2136	145	210	27	Timothy Kenrick	E. P. Liscomb, C. C. Benton, T. D. Smith.
Lisbon,	1882	170	60	57	Silas Parker	David Asb, Smith Sherman, Lewis English.
Lincoln,	57				S. M. Hanson	R. Taft, J. W. Tuttle, G. Jenkins.
Littleton,	2008	167	173	31	Aaron Brackett	John Seargent, M. D. Cobleigh, Jasper Howard.

Lyman,	1442	128	99	49		
Lyme,	1618	108	154	37	Asa Shaw	Sylvanus Hews, John Goodall, Henry L. Fitch.
Orange,	451	44	27	24	S. K. Ford	S. K. Ford, Cyrus Ford, W. R. Chillis.
Orford,	1406	124	131	17	Rufus C. Beal	John Rogers, Thomas Kent, Parker Wright.
Piermont,	948	88	77	3	Asa J. Thorndike	Amos H. Kent, Geo. W. Stevens, John W. Metcalf.
Plymouth,	1290	140	70	59	Levi W. Hodge	Robert Cochran, J. C. Draper, S. A. Dearborn.
Rumney,	1109	124	20	79	A. C. Hall	D. L. Simpson, M. Tennant, E. M. Webber.
Thornton,	1012	145	48	11	W. A. Smith	N. H. Weeks, Leonard Foss, Herod Fifield.
Warren,	872	117	26	9	R. K. Clement	S. L. Merrill, M. P. Merrill, Joseph Clement.
Waterville,	40	7	3		George Foss	Elisha Packard, Noah Danforth, George Foss.
Wentworth,	1179	187	51	7	Wm. Moore	John Whicher, John Pillsbury, John Foster, jr.
Woodstock,	418	69	13	17	B. M. Barron, jr.	T. V. Smith, L. D. Glovier, Harris Russell.

COUNTY OF COOS.

Bartlett,	761	139	8	2	J. D. Thompson	S. P. Meserve, J. B. Trickey, J. Pitman, jr.
Berlin,	173	38	3	3	Charles Mason	Daniel Davis, T. H. Hutchinson, Wm. Y. Morrill.
Cambridge,	33					
Carroll,	299	51		5	E. Glines	W. J. Hobbs, P. Rosebrook, —— Morrison.
Clarksville,	187	27	10		J. Wiswall	E. H. Keysar, J. A. Young, S. Comstock.
Colebrook,	908	113	37	22	Jonas Rolfe	Milton Harvey, Hazen Bedel, Hezekiah Parsons, jr.
Columbia,	762	79	30	25	Alonzo Eastman	Daniel Rogers, R. D. Atherton, Edward Dimick.
Dalton,	750	66	10	34	Wm. B. Crane	Moses H. Rix, Geo. B. Brown, Sumner Ruggles.
Dixville,	8					
Dummer,	171	30	3		John Hodgdon	John R. Briggs, Wm. Lovejoy, Isaac Wight.
Erroll,	138	29	4		Wm. H. Leverett	Samuel Akers, J. Cone, G. W. Garland.
Gorham,	224	21	7	1	John T. Peabody	John D. Burbank, Frederick Hodgdon, Pliny Richardson.
Hart's Location,	2	1	1	7	S. Lawrence	Hiram Parker, Abner Moulton, jr., Ephr. Cobb.
Jackson,	589	87	5	15	Rufus U. Pinkham	R. U. Pinkham, Oliver P. Meserve, Abiel L. Eastman.
Jefferson,	629	103	10	34	John P. Plaisted	B. H. Plaisted, Charles Hight, Nicholas Tuttle.
Kilkenny,						
Lancaster,	1559	104	103	103	Reuben L. Adams	Seth Savage, Silas McIntire, Hiram Twitchell.
Milan,	493	74	11	20	O. M. Twitchell	Almon Hutchinson, Adams Twitchell, Geo. T. Roberts.
Millsfield,	2					

Northumberland,	429	53	26	19	James B. Brown	Wm. McIntire, John Eames, Edward F. Buckman.
Pittsburg,	425	57	22	5	E. D. Hutchinson	Ross C. Haines, A. F. Abbott, Samuel Daily.
Randolph,	113	19			G. R. Hodgdon	G. R. Hodgdon, I. Scates, J. W. Watson.
Stark,	418	47	6	11	Solomon Cole	James G. Summers, Harwood Pike, Sylvester Cole.
Stratford,	552	96		14	Joseph Johnson	Hiram Lucus, Joshua Marshall, Wm. G. Fuller.
Shelburne,	480	33	26	2	O. B. Howe	Barker Burbank, Harvey Philbrook, V. L. Stiles.
Stewartstown,	747	109	14	5	Edwin W. Drew	Charles Lang, Wm. B. Fletcher, I. H. Pickard.
Success,						
Whitefield,	857	99	27	54	Baker Dodge	Morris Clark, Clark Goodwin, Daniel Jewell.

SUMMARY OF STATISTICS OF VOTES.

The smallest number of votes probably ever cast by the people in New-Hampshire for the candidate of Chief Magistrate is for the year 1785; and the aggregate is 6,749. For the year 1784 we do not find the state of the votes recorded; the substance of the record would appear that the Hon. Meshech Weare was elected by unanimous vote; at most there was no organized opposition.

The number of votes in 1790 was 7,628; the smallest vote cast between 1790 and 1800 inclusive, was 8,389, and for the year 1792; the largest vote was 16,762, and for the year 1800.

The smallest vote, 1800 to 1810 inclusive, was 15,899, for the year 1808; the largest, 31,575, the year 1810. The smallest vote, 1810 to 1820 inclusive, was 24,265, for the year 1819; the largest, 38,542, the year 1814. The smallest vote, 1820 to 1830 inclusive, was 23,980, the year 1822; the largest, 42,441, the year 1830. The smallest vote, 1830 to 1840 inclusive, was 24,532, the year 1837; the largest vote cast, 54,601, the year 1839. The smallest vote cast, 1840 to 1850, 45,765, the year 1845; the largest vote cast was 61,542, for the year 1848, which vote is the largest ever cast in the State for Governor.

STATE INSTITUTIONS.

N. H. ASYLUM FOR THE INSANE, Concord.

We give the following statistics from the Eleventh Report, 1851-52. The whole number of patients admitted since the opening of the Institution in 1842 to the present time is 923.

Number of patients in the Asylum, May 31, 1851,		.	117
"	"	admitted since May, 31, 1851,	107
"	"	discharged since May 31, 1851,	106
"	"	recovered and discharged during the year ending May 31, 1852,	66
"	"	partially recovered, . .	13
"	"	unrelieved, ...	16
"	"	died, ...	11
Remaining under treatment, May 31, 1852,		. .	118

The price of board for patients from this State is as follows:

For the first 13 weeks, ...	$2.25
For all subsequent time, ...	2.00

For these terms patients are supplied with board, fuel and lights, washing, medical attendance, use of horse, carriage, &c.

The sum of $2,000 was granted by the Legislature, June, 1852, for the relief of the indigent insane.

The friends of those unfortunate persons needing aid, and agreeable to the above grant, should apply therefor by petition addressed to His Excellency the Governor, to the care of the Superintendent of the Asylum.

President, Wm. Plumer, Epping.

Trustees, Wm. Plumer, Epping; Franklin Pierce, Concord; Charles H. Peaslee, Concord; Warren Lovell, Meredith; Charles Burroughs, Portsmouth; Israel Hunt, Nashua; Joseph B. Walker, Concord; Ralph Metcalf, Newport; Joseph H. Smith, Dover; Amos A. Parker, Fitzwilliam; Isaac Ross, Hanover; David Pillsbury, Chester.

Secretary, Joseph B. Walker.

Superintendent and Treasurer, Andrew McFarland, M. D.

Assistant, Wm. B. Stevens, M. D.

The Treasurer in his last Report to the Trustees, charges himself with receipts of $19,833.87 from various sources; among which $14,136.59 for the board of patients, and has been derived as follows:

From Merrimack County,	. .	$2,486.80
Hillsborough	" . . .	3,154.45
Rockingham	" . . .	2,658.16
Grafton	" . . .	1,555.34
Strafford	"	791.21
Carroll	" . . .	518.45
Cheshire	"	314.69
Sullivan	" . . .	1,029.75
Belknap	"	226.19
Coös	" . . .	162.76
Other States,	. . . .	1,238.79

The Treasurer credits himself by various disbursements and cash on hand, the first above named amount. Of the disbursements, over $4,000 have been paid for improvements which are not likely to occur annually, or for many years to come.

STATE PRISON.

Warden, Rufus Dow.
Deputy, John C. Pillsbury.
Chaplain, Rev. Eleazer Smith.
Physician, William Prescott, M. D.

From the Warden's Report, we give the following statement of the receipts, income and disbursements. Also, a statement of the convicts.

Invoice of merchandise on hand May 31,1851,	$4,125.55
Amount owed by sundry persons, . . .	66.55
Cash on hand May 31, 1851, ...	493.05
Cash received for land sold, ...	825.00
	$5,510.15
Gain to the Institution, ...	1,484,51
	$6,994,66
Invoice of merchandise on hand, May 31, 1852,	5,135.26
Amount due from sundry persons, . . .	63.00
Cash on hand May 31, 1852, . . .	1,796.40
	$6,994.66

EARNINGS AND RECEIPTS.

From Visitors, . . .	$406.20
" Steam Engine, . .	12.50
" Cabinet Shop, . .	3,048.04
" Smith Shop, . . .	1,902.71
" Shoe Shop, . .	3,549.17
	$8,918.62

DISBURSEMENTS.

Current expenses, . .	$6,252.36
Repairs and improvements, .	1,181.75
Amount income over expenses,	1,484,51
	$8,918.62

STATEMENT OF CONVICTS.

Number of convicts in confinement, June 1, 1851,	95	
Number received since, ...	44	139
Discharged, by expiration of sentence, .	11	
" " pardon, ...	11	
Died, ...	6	28
Remaining in confinement, May 31, 1852, .		111
		139

Of whom 108 are males, and 3 are females.

The first committal to the New-Hampshire State Prison was in 1812; since which there have been 803 individuals committed for various crimes, averaging about 20 each year. Of these, 40 have died in Prison. Of the whole number committed, 487 were convicted of thefts or attempt to steal. Of these, 34 have been returned to this Prison a second time; 2 the third, and 1 the fourth time. Of the convictions for higher crimes there have been but two returned to this Prison, and these on conviction of crime of a different class from the first.

STATE REFORM SCHOOL.

Agreeably to an act approved July 4, 1852, there were three commissioners appointed, namely, N. B. Baker, Con-

cord; John E. Tyler, Rollinsford; John S. Woodman, Hanover.

The duty of said Commissioners was to look out a location for the school, which shall contain not less than 50 acres of land; care being had to centrality, and facility of access. And the Commissioners were required "to prepare and mature a system for the government" of the School.

The Commissioners attended to the duty assigned them, and made a full report to the Legislature, in June, 1852.

The farm of Jeremiah S. Abbott, of Concord, situated on the shores of Long Pond, was selected for the State Reform School, by said Commissioners as stated in their report.

STATE TREASURER'S REPORT.

From the very able and minute Report of the Hon. Treasurer, for the financial year, June, 1851 to June 1852, we give the following summary statement of receipts and disbursements:

RECEIPTS.		DISBURSEMENTS.	
Money borrowed,	$42,100.00	Sal. of various State officers,	$23,227.17
" received under act of 1851,	47,100.00	N. H. Reports,	3,263.91
R. R. tax for 1851,	53,821.10	R. R. tax divid'nds,	28,133.79
State tax outstand'g 1847,	16.80	Deaf, dumb & blind,	2,712.50
do. do. 1850,	209.27	Insane, indigent,	2,021.66
State tax for 1851,	58,987.30	Legislative exp'ns's,	24,035.64
Civil Commissions,	373.04	State Prison,	1,500.00
Legacy of J. Kimball, in trust,	3,100.00	State Printers,	3,408.99
From U. S. Treasurer, interest on money expended in suppress'n of an insurrection at Indian Stream,	4,390.86	Publishing laws,	765.80
		Militia, 1850-51,	4,791.96
		Bounty on crows, bears, wild-cats, &c.,	5,779.60
		Incidental account,	5,701.82
		Cash in Treasury,	7,994.54
		For mon. borrowed,	96,660.99
Sum total,	$209,998.37	Sum total,	$209,998.37

LITERARY INSTITUTIONS.

DARTMOUTH COLLEGE.

Founded at Hanover, by Rev. ELEAZER WHEELOCK, D. D., in the year 1769.

TRUSTEES.

Rev. NATHAN LORD, D. D., President.
His Excellency NOAH MARTIN, *Ex Officio*, Dover.
Hon. EDMUND PARKER, Nashua.
Hon. JOHN KELLY, Exeter.
Hon. RICHARD FLETCHER, LL. D., Boston.
Hon. JOEL PARKER, LL. D., Cambridge, Ms.
SAMUEL FLETCHER, Esq., Concord.
Rev. ZEDEKIAH S. BARSTOW, D. D. Keene.
Rev. NATHANIEL BOUTON, D. D., Concord.
Rev. SAMUEL DELANO, Hartland, Vt.
Rev. SILAS AIKEN, Rutland, Vt.
Hon. ANTHONY COLBY, New-London.
Treasurer, DANIEL BLAISDELL, Esq., Hanover.

MEDICAL FACULTY.

Rev. Nathan Lord, D. D., *President.*
Hon. Joel Parker, LL. D., *Prof. of Medical Jurisprudence.*
Dixi Crosby, M. D., *Prof. of Surgery, Obstetrics, &c.*
Edward Elisha Phelps, M. D, *Prof. of the Theory and Practice of Physic and Pathological Anatomy.*
Albert Smith, M. D., *Lecturer on Materia Medica and Therapeutics.*
Oliver Payson Hubbard, M. D., *Prof. of Chemistry and Pharmacy.*
Edmund Randolph Peaslee, M. D., *Prof. of Anatomy and Physiology.*
Andrew T. Fitch, M. D., *Demonstrator of Anatomy.*

The annual course of Medical Lectures begins the first week after commencement, and continues 14 weeks.

The fifty-sixth annual course of Lectures commenced Aug. 1852. Fees for the course, $50. Marticulation, $5. Graduating expenses, $18.

ACADEMICAL FACULTY.

Rev. Nathan Lord, D. D., *President.*

Rev. Roswell Shurtleff, D. D., *Prof. Emeritus of Moral Philosophy and Political Economy.*

Rev. Charles Brickett Haddock, D. D.,* *Prof. of Intellectual Philosophy and Political Economy.*

Clement Long, A. M., *Prof. of Intellectual Phylosophy and Political Economy.*

Alpheus Crosby, A. M., *Prof. Emeritus of the Greek Language and Literature.*

Rev. Daniel J. Noyes, *Phillips Prof. of Theology.*

Ira Young, A. M., *Appleton Prof. of Natural Philosophy and Astronomy.*

Oliver Payson Hubbard, M. D., *Hall Prof. of Mineralogy and Geology, and Prof. of Chemistry and Pharmacy.*

Samuel Gilman Brown, A. M., *Evans Prof. of Oratory and Belles-Lettres.*

Edwin David Sanborn, A. M., *Prof. of Latin Language and Literature.*

John Smith Woodman, A. M., *Prof. of Mathematics.*

John Newton Putnam, A. M., *Prof. of the Greek Language and Literature.*

COMMENCEMENT.

The annual commencement, last Thursday in July; anniversary of societies on Wednesday, the day before commencement. Examination for admission to College, on Tuesday of commencement week.

VACATIONS.

The first, 4 weeks, beginning the day after commencement.
The second, 7 weeks, beginning in November.
The third, 2 weeks in May.

THE CHANDLER SCHOOL.

This School has been established through the aid of a liberal donation of $50,000, given by will from Mr. CHANDLER, late of Boston. The income from the donation and from the

---

* Prof. Haddock is now absent on a foreign mission under the government of the United States, and Prof. Long acts as a substitute.

ceipts for tuition, is supposed will give permanency to the institution.

This School of Science and the Arts was opened to Students on Friday, the 27th of August last, at Dartmouth College.

The School consists of two Departments: Junior and Senior. Instruction is given by the Faculty of the College, in both Departments, in the branches of Mechanics and Civil Engineering, the Invention and Manufacture of Machinery, Carpentry, Masonry, Architecture and Drawing, the investigation of the properties and uses of the materials employed in the Arts, the Modern Languages, and English Literature, together with Book-keeping, and such other branches of knowledge as may qualify young persons for the duties and employments of active life.

For admission to the Junior Department it is required of all candidates, that they be fourteen years of age, of good moral character, and well prepared for examination in Arithmetic, Reading, Spelling and Hand-writing, English, Grammar and Parsing, and Geography.

This Department will consist of one year's course in English Grammar, Composition and Elocution, Algebra, Geometry, Physical Geography, Linear Drawing, Physiology and Hygiene, Book-keeping, including Mercantile Forms, and Elements of Mercantile Law, Penmanship, Graphics, Didactics, Use of Instruments, Botany, Modern Languages, History and Constitution of the United States.

The year is divided into four terms of eleven weeks each. The tuition is five dollars for each term.

For admission to the Senior Department is required the same as for admission to the Junior Department, with a good knowledge of all the studies of that Department, or a full and satisfactory equivalent, in case of admission from other Schools.

This Department consists of a two years' course in English Language and Literature, other Modern Languages, Moral Philosophy and Political Economy, Evidences of Christianity; and the higher branches of a practical and useful education.

In the Senior Department the year is divided, as in the College proper, into three terms, with a long vacation in the winter for such as keep school; and the tuition is ten dollars for each term. Tuition required paid in advance, in both

Departments. No student will be received for less than two terms.—*Extract from advertisement of the School.*

METHODIST GENERAL BIBLICAL INSTITUTE.

Located at Concord, in 1847.

OFFICERS OF THE BOARD OF TRUSTEES.

President, LEE CLAFLIN, Esq.
Secretary, Bp. OSMON C. BAKER, D. D.
Treasurer, WM. PRESCOTT, M. D.

FACULTY.

Rev. JOHN DEMPSTER, D. D., *Professor of Theology and Ecclesiastical History.*
Rev. STEPHEN M. VAIL, A. M., *Professor of Biblical and Oriental Literature.*
——— ———, *Professor of Sacred Rhetoric, Church Government and Discipline.*

We give articles 2d and 3d of their Constitution, which convey the leading objects and doctrines of the institution.

2. Its object is the more ready and perfect preparation for the Christian ministry, of young men who shall have been deemed by the church divinely called thereto.

3. No doctrines or opinions which are contrary to the fundamental principles of Methodism, as recorded in the Book of Discipline and the Standard authors of the Methodist Episcopal Church, shall be taught in this institution.

EXPENSES. No charge is made for tuition.
Board and washing, $1.25 per week.
Room rent and furniture, 12½ cents per week.

At present the Library contains 2000 volumes, to which the students have access without any additional expense.

☞ Whole number of Students connected with the Institution the past year, 63.

NEW-HAMPSHIRE HISTORICAL SOCIETY.

INCORPORATED JUNE 13, 1823.

Annual Meeting, second Wednesday of June.

President, Hon. Levi Chamberlain, Keene.
1*st Vice-President,* Hon. C. E. Potter, Manchester.
2*d Vice-President,* Asa McFarland, Concord.
Recording Secretary, Joseph B. Walker, Esq., Concord.
Corresponding Sec., Nathaniel Bouton, D. D., Concord.
Treasurer, Ebenezer, S. Towle, Esq., Concord.
Librarian, Wm. Prescott, M. D., Concord.

The Library and Cabinet of this Society are located in the hall over the Merrimack County Bank, at Concord. The Society has published six volumes of collections, containing a large mass of valuable and curious historical matter.

"The Society having in view the establishment of such a collection of books and curiosities as shall be an honor to the State and useful to posterity, respectfully ask contributions from every citizen of New-Hampshire who would wish to preserve the memorials of her history and renown. They ask not for themselves alone, but for the benefit of the public and of future generations. Any gift, however small, will be thankfully received and carefully preserved;—the name of the donor will be recorded with the gift, in the Society's records, and published. Individuals making donations will also be entitled to admission to the rooms, and a free examination of the books and manuscripts."

June 9, 1852, at the annual meeting of the Society, we give the proceedings as follows:

Hon. S. D. Bell presented the following resolution, to wit: "*Resolved,* That a Committee be appointed, to present to the Legislature, in behalf of this Society, a memorial, praying for the publication of a selection from the early records and documents of New-Hampshire;" which resolution was adopted, and a Committee appointed, consisting of Messrs. James M. Rix, Levi Chamberlain, Francis R. Chase, Matthew Harvey, and Samuel D. Bell.

The meeting was soon afterwards adjourned to the first Wednesday of December next, (1852,) at 11 o'clock, A. M.

Hon. Chandler E. Potter will address the Society at its adjourned meeting in December. Hon. William Plumer was appointed Orator at the annual meeting in 1853.

ATKINSON ACADEMY.

INCORPORATED IN 1791.

We gather the following from a very neatly printed Catalogue of the Institution presented us by the politeness of Mr. Todd, the Principal of the above named Institution.

The Academy is situated two miles from the Boston and Maine Railroad. The location is very elevated and pleasant, and in a village remarkably healthy and quiet, and very free from every temptation to vice.

"The Trustees design to render it an Institution where the classics and the higher branches of Mathematics shall be thoroughly taught, in addition to the ordinary branches of an English Education."

The academic year consists of three terms: one twelve weeks, and two of fourteen weeks each.

INSTRUCTORS.

Principal, WILLIAM C. TODD, A. B.
Assistant, EDWARD H. HAMMOND.
Preceptress, SARAH G. HITCHCOCK.

THE AGE FOR INCORPORATED SOCIAL LIBRARIES IN NEW-HAMPSHIRE. There were, from June, 1796 to December, 1797, 19 Social Libraries incorporated, and 26 from Dec. 1797 to Dec. 1798; from this time the rage among the people somewhat abated for incorporated libraries, and from 1798 to 1800 there were but ten incorporated.

Should any one ask us why we do not insert a greater number of the Literary Institutions in the Register, we answer with regret, because we are not furnished with the necessary information.

BOARD OF EDUCATION.

The following officers were appointed for one year, commencing July 15, 1852:

	Salary.
Albert H. Hoit, Portsmouth, for Rockingham,	$170
Thomas J. Greenwood, Dover, for Strafford,	75
Sanborn B. Carter, Ossipee, for Carroll,	80
Giles Leach, Meredith, for Belknap,	60
Hall Roberts, Concord, for Merrimack,	130
Lewis C. Brown, Nashua, for Hillsborough,	155
Asahel H. Benett, Winchester, for Cheshire,	120
Wm. M. Ladd, Claremont, for Sullivan,	90
John S. Woodman, Hanover, for Grafton,	185
George H. Pinkham, Jackson, for Coös,	135

On the third Wednesday of August, 1852, the several County school Commissioners met at Concord, and organized themselves into a Board of Education, according to law, by choosing a Chairman and Secretary.

Chairman, Asahel H. Bennett, Winchester.
Secretary, Hall Roberts, Concord.

From the Sixth Annual Report upon the Common Schools of New-Hampshire, the reports having been made up from June, 1851, to June, 1852.

SUMMARY.

Whole number of towns reported,	223
Whole number of school districts reported,	2,284
Number of scholars above four years of age attending school two weeks,	85,616
Number of scholars in the winter schools,	71,232
Average attendance in the winter schools,	55,770
Number of scholars in the summer schools,	58,805
Average attendance in the " "	44,564
Average length of the winter schools, in weeks,	9 9-10
Average length of the summer " "	9 1-5
Number of children between 4 and 14 years of age not attending school any where,	3,054

Number of persons between 14 and 21 years of age who can neither read nor write,*	60
Average monthly wages for male teachers, exclusive of board, ...	$15.18
Average monthly wages of female teachers, exclusive of board, ...	$6.63
Number of male teachers in winter schools, . .	1,205
Number of female teachers in " " . .	1,080
Number of male teachers in summer schools, . .	45
Number of female teachers in " " . .	2,186
Money raised by taxes for schools, . .	$150,527.76
Amount contributed in board and fuel, . .	14,223.36
Income of local funds, ...	8,559.67
Interest of Literary Fund, ...	13,005.00
Amount for Teachers and Institutes, . . .	3,600.00
Whole amount raised for district schools,	189,925.79
Whole amount preceding year, . .	179,065.46
Increase above the previous year, . . .	$10,860.33
The whole number of incorporated Academies, .	43
Average number of scholars, ...	2,818

SOUNDINGS AT SEA.

Lieut. Walch in the Fancy, 1849, about 300 miles east of Bermuda, sounded with a wire line 5700 fathoms, or about 6½ miles in length, and did not find botton; this appears to prove that the bosom of the great ocean is deeper than any elevation of land is higher above it. Mr. Walch found the Gulf of Mexico in its greatest depth, 880 fathoms or a little over one mile. The Caribbean Sea, 1300 fathoms.

* Of this statement and the first one above it, would it not be well for our industrious School Commissioners to require a little more minuteness in the returns, and state the number of foreigners, and the number of Americans; also, to give the number born in New-Hampshire.

BANKS IN NEW-HAMPSHIRE.

BANK COMMISSIONERS.

FREDERICK VOSE, Walpole.
JAMES M. RIX, Lancaster.
HENRY F. FRENCH, Exeter.

GRANITE STATE BANK,* Exeter. Capital, $125,000.
President, Moses Sanborn. *Cashier,* S. H. Stevens.
Directors, Moses Sanborn, Charles Connor, Geo. Gardner, Wm. Odlin, Robert Shute, Abner Merrill, Wm. W. Stickney.

ROCKINGHAM BANK, Portsmouth. Capital, $160,000.
President, J. M. Tredick. *Cashier,* John J. Pickering.
Directors, J. M. Tredick, James Kennard, Robert Rice, Wm. Jones, Samuel Sheafe, E. F. Sise, J. W. Emery.

LANCASTER BANK, Lancaster. Capital, $50,000.
President, Royal Joyslin. *Cashier,* Geo. A. Cossitt.
Directors, Royal Joyslin, Richard P. Kent, David Burnside, George C. Williams, Reuben Stephenson, Edward C. Spaulding, Thomas Montgomery.

ASHUELOT BANK, Keene. Capital, $100,000.
President, Samuel Dinsmoor, *Cashier,* T. H. Leverett.
Directors, Samuel Dinsmoor, Phinehas Handerson, T. M. Edwards, Benj. F. Adams, Wm. Dinsmoor, Elijah Carpenter, Sumner Wheeler.

MECHANICKS BANK, Concord. Capital, $100,000.
President, Joseph M. Harper. *Cashier,* George Minot.
Directors, Joseph M. Harper, Seth Eastman, Josiah Minot, D. M. Carpenter, Edson Hill, Benjamin Grover.

ROCHESTER BANK, Rochester. Capital, $120,400.
President, Simon Chase. *Cashier,* John McDuffie, jr.
Directors, Simon Chase, John Greenfield, Charles Dennett, Jas. Farrington, D. Hanson, Jeremy Wingate, Jas. C. Cole.

* The charter of the Granite Bank has expired, and the Granite State Bank is a new bank, at which the bills of the first named are redeemed.

NASHUA BANK, Nashua. Capital, $125,000.
President, Isaac Spalding. *Cashier*, John M. Hunt.
Directors, Isaac Spalding, Jesse Bowers, Z. Shattuck, Jas. Pierce, Robert McGaw, C. C. Boutell, Ebenezer Dearborn.

CHESHIRE BANK, Keene. Capital, $100,000.
President, John Elliot. *Cashier*, Zebina Newell.
Directors, John Elliot, Levi Chamberlain, John Henry Elliot, George Huntington, John W. Prentiss, Charles Lamson, Francis A. Faulkner.

MANCHESTER BANK, Manchester. Capital, $125,000.
President, James U. Parker. *Cashier*, Nathan Parker.
Directors, James U. Parker, Hiram Brown, Geo. W. Pinkerton, D. A. Bunton, J. T. P. Hunt, Isaac Riddle, Daniel Watts.

CONNECTICUT RIVER BANK, Charlestown. Capital, $90,000.
President, Samuel Webber. *Cashier*, George Olcott.
Directors, Samuel Webber, Hope Lathrop, Samuel Walker, Ansel Glover, Robert Elwell, Ashbel Hamlin, George M. Dickinson.

MECHANICS' AND TRADERS' BANK, Portsmouth.
Capital, $141,000.
President, Richard Jenness. *Cashier*, James F. Shores.
Directors, Richard Jenness, Thomas J. Parsons, John Knowlton, Samuel Cleaves, Albert R. Hatch.

DOVER BANK, Dover. Capital, $100,000.
President, Joseph H. Smith. *Cashier*, Andrew Peirce.
Directors, J. H. Smith, Andrew Peirce, jr., Enoch H. Nutter, Noah Martin, Calvin Hale, Willis H. Estey, Lyman Wrisley.

MERRIMACK COUNTY BANK, Concord. Capital, $80,000.
President, Francis N. Fisk. *Cashier*, E. S. Towle.
Directors, Francis N. Fisk, Samuel Coffin, Abiel Walker, Richard Bradley, Joseph B. Walker.

PISCATAQUA EXCHANGE BANK, Portsmouth.
Capital, $200,000.
President, W. H. Y. Hackett. *Cashier*, Samuel Lord.

Directors, W. H. Y. Hackett, Ichabod Goodwin, W. M. Shackford, Wm. Stavers, C. S. Toppan.

BELKNAP COUNTY BANK, Meredith Bridge.
Capital, $80,000.
President, Warren Lovell. *Cashier,* Daniel M. Gale.
Directors, Warren Lovell, S. W. Mead, J. P. Pitman, Henry Y. Simpson, Samuel Webster, Andrew Mack, Jonathan T. Coffin.

STRAFFORD BANK, Dover. Capital, $120,000.
President, William Woodman. *Cashier,* Asa A. Tufts.
Directors, Wm. Woodman, Moses Paul, Daniel M. Christie, Nathaniel Young, John Currier, E. D. Chamberlain, Wm. S. Stevens.

GREAT FALLS BANK, Somersworth. Capital, $150,000.
President, John A. Burleigh. *Cashier,* D. H. Buffum.
Directors, John A. Burleigh, Daniel G. Rollins, Nathaniel Wells, Oliver H. Lord, Samuel T. Whitehouse, Mark Noble, Charles E. Bartlett.

WINCHESTER BANK, Winchester. Capital, $100,000.
President, Henry Kingman. *Cashier,* Erastus Snow.
Directors, H. Kingman, C. S. Faulkner, A. H. Bennett, A. Willis, A. Kingsley, L. H. Alexander, Otis Amidon.

LEBANON BANK, Lebanon. Capital, $100,000.
President, Robert Kimball. *Cashier,* J. H. Kendrick.
Directors, Robert Kimball, Timothy Kenrick, Paul Buswell, Wm. S. Ela, Samuel Wood, 2d, Abner Allen, U. Amsden.

NEW-IPSWICH BANK, New-Ipswich. Capital, $100,000.
President, Jonas M. Melville. *Cashier,* Geo. Barrett.
Directors, Jonas M. Melville, James Chandler, L. A. Elliot, Stillman Gibson, J. H. Melville, J. W. Bliss, Stephen Wheeler.

AMOSKEAG BANK, Manchester. Capital, $150,000.
President, Richard H. Ayer. *Cashier,* Moody Currier.
Directors, R. H. Ayer, S. D. Bell, Mace Moulton, J. S. Kidder, Robert Read, Walter French, Isaac C. Flanders.

CLAREMONT BANK, Claremont. Capital, $100,000.
President, Ambrose Cossitt. *Cashier*, G. N. Farwell.
Directors, Ambrose Cossitt, N. Farwell, Isaac F. Wetherbee, Wm. Rossiter, Thomas Sanford, Horace Metcalf, Nathaniel Tolles.

MONADNOCK BANK, Jaffrey. Capital, $50,000.
President John Conant. *Cashier*, Peter Upton.
Directors, John Conant, Benj. Cutter, Jonas M. Melville, James Scott, Samuel Ryan, jr., Solomon Allen, John A. Prescott.

WARNER BANK, Warner. Capital, $50,000.
President, Joshua George. *Cashier*, Francis Wilkins.
Directors, Joshua George, Franklin Symond, Ira Harvey, John Brown, J. M. Wilmarth, Jason H. Ames, Abner Woodman.

PITTSFIELD BANK, Pittsfield. Capital, $50,000.
President, John L. Thorndike. *Cashier*, C. H. Carpenter.
Directors, J. L. Thorndike, Jacob Perkins, Wm. Jenkins, jr., John S. Osborne, S. M. D. Perkins, Jeremiah Clough, Benj. Emerson.
Discount day on Thursday. Annual meeting in March.

CARROLL COUNTY BANK, Sandwich. Capital, $50,000.
President, Daniel Hoyt. *Cashier*, Stephen Beede.
Directors, D. Hoyt, M. H. Marston, Joseph Wentworth, John M. Stephenson, Jeremiah Furber, Thomas Burley, Isaac Thurston.

FRANCESTOWN BANK, Francestown. Capital, $60,000.
President, Daniel Fuller. *Cashier*, Paul H. Bixby.
Directors, D. Fuller, Wm. Bixby, Mark Moore, John Aiken, Herbert Vose, Israel Batchelder, Thomas B. Bradford.

WHITE MOUNTAIN BANK, Lancaster. Capital, $50,000.
President, James B. Sumner. *Cashier*, G. C. Williams.
Directors, J. B. Sumner, Barton G. Towne, James W. Weeeks, E. C. Spaulding, Oliver B. Howe, Hezekiah Parsons, jr., Moses Woodward.

COCHECO BANK, Dover. Capital, $100,000.
President, Thomas Stackpole. *Cashier*, Ezekiel Hurd.
Directors, T. Stackpole, Thomas E. Sawyer, Oliver Libbey, Jacob K. Purinton, Wm. B. Wiggins, Joseph Morrill and George S. Woodman.

INDIAN HEAD BANK, Nashua. Capital, $100,000.
President, John Greeley. *Cashier*, A. McKean.
Directors,

SALMON-FALLS BANK, Rollinsford. Capital, $50,000.
President, Hiram R. Roberts. *Cashier*, Wm. H. Morton.
Directors, H. R. Roberts, Pliny Lawton, John E. Tyler, Oliver H. Lord, Augustus Rollins, Samuel Hidden, Humphrey S. Watson.

SAVINGS BANKS.

Savings Bank for the County of Strafford.
[Office at the Strafford Bank, Dover.]
President, John Currier. *Treasurer*, William Woodman.

Portsmouth Savings Bank, Portsmouth.
President, Wm. M. Shackford. *Treasurer*, Samuel Lord.

New-Hampshire Savings Bank, Concord.
President, Francis N. Fisk. *Treasurer*, Samuel Morril.
Standing Committee of the Trustees, F. N. Fisk, Nathan Stickney, Stephen Brown, Samuel Coffin.

Connecticut River Savings Bank, Charlestown.
President, Samuel Webber. *Secretary and Treasurer*, George Olcott.

Meredith Bridge Savings Bank.
President, John L. Perley. *Treasurer*, John T. Coffin.

Newmarket Savings Bank, Newmarket.
President, G. W. Kittredge. *Treasurer*, James M. Chapman.

Cheshire Provident Institution for Savings, Keene.

President, Salma Hale. *Secretary and Treasurer*, George Tilden, Keene.

Somersworth Savings Bank, Somersworth.

President, John A. Burleigh. *Secretary and Treasurer*, Mark Noble.

Manchester Savings Bank, Manchester.

President, W. P. Newell. *Secretary and Treasurer*, Nathan Parker.

Sullivan County Savings Institution, Claremont.

President, Timothy Eastman. *Secretary*, Sumner Putnam. *Treasurer*, S. C. Bailey.

New-Ipswich Savings Bank, New-Ipswich.

President, Jeremiah Smith. *Treasurer*, John Preston. *Executive Committee*, Wm. W. Johnson, James Chandler, Supply Wilson.

Walpole Savings Bank, Walpole.

President, David Buffum. *Secretary and Treasurer*, Edward Crosby.

Rollinsford Savings Bank.

President, Hiram R. Roberts. *Secretary and Treasurer*, Justus D. Watson.

Norway Plains Savings Bank, Rochester.

President, Charles Dennett. *Secretary and Treasurer*, John McDuffie, jr.

Amoskeag Savings Bank, Manchester.

President, Walter French. *Treasurer*, Moody Currier.

INSURANCE COMPANIES.

INSURANCE COMMISSIONERS.

TIMOTHY HOSKINS, Westmoreland.
WARREN L. LANE, Manchester.
URI LAMPREY, Hampton.

New-Hampshire M. F. Insurance Co., Concord.

President, Matthew Harvey. *Secretary and Treasurer,* Wm. Kent.

Merrimack County M. F. I. Company, Concord.

President, Joseph B. Walker. *Secretary,* Samuel Morril. *Treasurer,* Samuel Coffin.

Rockingham M. F. I. Company, Exeter.

President, Moses Sanborn. *Secretary,* Wm. P. Moulton. *Treasurer,* John Tyrrell.

Rockingham Farmers' M. F. I. Company, Exeter.

President, John Sullivan. *Secretary and Treasurer,* Nath'l Gordon.

Atlantic M. F. Insurance Company, Exeter.

President, Moses Sanborn. *Secretary,* Wm. P. Moulton. *Treasurer,* John Tyrrell.

Hillsborough M. F. I. Company, Amherst.

President, F. P. Fitch. *Secretary and Treasurer,* Andrew Wallace.

Farmers' and Mechanics' M. F. I. Co., Epping.

President, Joseph C. Plumer. *Secretary and Treasurer,* Abraham Plumer.

Cheshire County M. F. Company, Walpole.

President, Larkin Baker. *Secretary,* Leonard Bisco. *Treasurer,* Frederick Vose, Walpole.

Grafton County M. F. I. Company, Orford.

President, A. G. Britton. *Secretary,* Edward M. Bissell.
Treasurer, Wm. Howard.

Belknap County M. F. I. Company, Meredith.

President, John T. Coffin. *Secretary,* Jeremiah Elkins.
Treasurer, John C. Moulton.

Granite M. F. I. Company, Boscawen.

President, S. B. Little. *Secretary and Treasurer,*
Ebenezer Price.

Farmers' M. I. Company, Gilmanton.

President, Ira A. Eastman. *Secretary,* J. J. Bean.
Treasurer, Alfred Prescott.

Portsmouth M. F. I. Company.

President, Ichabod Rollins. *Secretary and Treasurer,*
John Salter.

Cocheco M. F. I. Company, Dover.

President, Ezekiel Hurd. *Secretary,* Oliver Libbey.
Treasurer, John H. White.

New-Boston M. F. I. Company, New-Boston.

President, N. C. Crombie. *Secretary,* Waterman Burr.
Treasurer, A. W. Tewksbury.

New-England M. F. I. Company, Concord.

President, Wm. Prescott. *Secretary,* Amos Hadley.
Treasurer, John Whipple.

Equitable M. F. I. Company, Concord.

President, Tlmothy Haynes, Concord. *Sec.,* M. Gilmore, jr.
Treasurer, Paul Wentworth.

Carroll County M. F. I. Company, Sandwich.

President, Samuel Emerson. *Secretary,* Wm. H. Marston.
Treasurer, Timothy Varney.

Columbian M. F. I. Company, Concord.

President, H. S. Thatcher, Concord. *Sec.,* A. Fletcher.
Treasurer, Calvin Ainsworth.

Union M. F. I. Company, Concord.

President, Thomas P. Treadwell. *Secretary,* J. E. Lang.
Treasurer, George Jones.

Great-Falls M. F. I. Company, Somersworth.

Insure property under four classifications, each class liable for its own losses.

President, Ichabod G. Jordon. *Secretary and Treasurer,* Henry Y. Hayes.

People's M. F. Insurance Company, Concord.

President, Cyrus Barton. *Secretary,* Eleazer Jackson.
Treasurer, Joseph Robinson.

RAILROADS IN NEW-HAMPSHIRE.

RAILROAD COMMISSIONERS.

James Weeks, Lancaster.
Asa P. Cate, Northfield.
Stephen W. Dearborn, Lxeter.

Greenleaf Clark, Atkinson, *Commissioner of the Boston and Maine Railroad.*

Israel Hunt, Nashua, *Commissioner of the Worcester and Nashua, and Groton and Nashua Railroads.*

The Railroad Statistics in New-Hampshire are not so full as we intended to have had them for the present year; some of the Roads are not completed, consequently we could not obtain the desired information, and for the annual meetings of the different corporations being held at different seasons of the year, and the many changes in officers increases the difficulties of getting the list correct.

NASHUA AND LOWELL,

INCORPORATED 1835.

Capital, $60,000. Length of road, a little short of 15 miles, running from Nashville to Lowell with double track. Dividend, 8 per cent.

President, Robert Read, Nashville.

Directors, Robert Read, Jesse Bowers, Nashua; Wm. Boardman, Nashville; Wm. Amory, B. F. Crowninshield.

Treasurer, Harrison Hobson, Nashville.

Superintendent, Charles F. Gove, do.

BOSTON AND MAINE,

INCORPORATED 1835.

Capital, $4,155,700. Length of road, 74¼ miles, running from Boston through Exeter, Dover and other towns, and unites with Portsmouth, Saco and Portland road, a little below Portsmouth;—with a double track near 28 miles, beginning at Boston. Dividend, 7 per cent.

President, Southworth Shaw.

Directors, Southworth Shaw, George H. Kuhn, G. W. Kittredge, Samuel Batchelder, John Flint, James Hayward.

Treasurer, H. P. Wilber.

Superintendent, T. S. Williams.

CONCORD,

INCORPORATED 1835.

Capital, $1,485,000. Length of road, 34½ miles with double track, running from Concord to Nashua. Dividend, 7 per cent.

President, Isaac Spalding, Nashua.

Directors, I. Spalding, Josiah Stickney, Robert Read, Uriel Crocker, Emmons Raymond, Robert McGaw.

Treasurer, N. P. Lovering, Boston.

Superintendent, Nathaniel G. Upham, Concord.

EASTERN,

INCORPORATED 1836.

Capital, $3,504,909. Length of road, 54 miles, running from Boston to Portsmouth. Dividend, 7½ per cent.

President, Ichabod Goodwin, Portsmouth.

Directors, I. Goodwin, Isaiah Breed, S. A. Chase, Benj. T. Read, D. P. Drown.

Treasurer, Wm. S. Tuckerman.

Superintendent, John Kinsman.

CHESHIRE,

INCORPORATED 1844.

Capital, $2,800,000, including increase of capital since last Report. Length of road, 53½ miles, running from Fitchburg, Mass., to Bellows-Falls. Dividend, none. Surplus earnings, $112,188.51.

President, Thomas Thatcher.

Directors, Thomas Thatcher, T. M. Edwards, Hiram Hosmer, Ephraim Murdock, Jr., George Huntington, Salma Hale, Thomas J. Lobdell.

Treasurer, Charles J. Everett, Boston.

Superintendent, E. A. Chapin, Keene.

NORTHERN,

INCORPORATED 1844.

Capital, $2,768,400. Length of road, 69 miles. Dividend, 5 per cent.

President, Onslow Stearns, Concord.

Directors, Onslow Stearns, George W. Nesmith, John A. Burnham, Wm. J. Walker, J. R. Brewer, George A. Kettell, Joseph B. Walker.

Treasurer, G. A. Kettell, Boston.

Superintendent, Onslow Stearns, Concord.

BOSTON, CONCORD AND MONTREAL,

INCORPORATED 1844.

Capital paid in, $1,390,601.90. Length of road, 92½ miles, running from Concord to Wells-River. Dividend, none. Net earnings expended on construction of road.

President, Josiah Quincy, Rumney.

Directors, J. Quincy, George B. Chandler, John T. Coffin, J. M. Whiton, Ira Goodall.

Treasurer, George Minot, Concord.

Superintendent, James N. Elkins, Plymouth.

PORTSMOUTH AND CONCORD,

INCORPORATED 1845.

Capital, ———. Length of road, about 48 miles, running from Portsmouth to Concord.

President, Alfred W. Haven Portsmouth.

Directors, A. W. Haven, A. Ladd, J. W. Pierce, N. Batchelder, A. Fletcher, H. D. Walker.

Treasurer, A. B. Vennard, Portsmouth.
Superintendent, J. W. Emery, Portsmouth.

FRANKLIN AND BRISTOL,

INCORPORATED 1846.

Capital, about $200,000. Length of road 12¼ miles, running from Franklin to Bristol. The road is leased to the Northern Railroad, and the Directors of that road manage the whole business. Dividend, same as the Northern.

SULLIVAN,

INCORPORATED 1846.

Capital, $500,000. Length of road, 24½ miles, running from Bellows-Falls to Windsor, Vermont. Dividend, none. Net earnings applied to discharge of debts.

President, E. Crane.
Directors, E. Crane, John M. Glidden, Jonas Livingston, P. Sanford, T. Farrar, Eldridge J. Stone.
Treasurer, ——— ———
Superintendent, D. A. Gage, Charlestown.

MANCHESTER AND LAWRENCE,

INCORPORATED 1847.

Capital, ———. Length of road, — miles, running from Manchester to Lawrence, Mass. Dividend, 7 per cent. The road is leased for a term of five years to the Concord Railroad Corporation.

President, George H. Dodge, Hampton-Falls.
Directors, G. H. Dodge, David A. Bunton, Manchester; Moses Sanborn, Kingston; Benj. Eastman, Derry; John Kenney, Methuen; Edward Crane and Mark Hadley, Boston.
Treasurer, Enoch N. Abbott, Manchester.
Clerk, George W. Pinkerton, Derry.
Superintendent, N. G. Upham, Concord.

CONCORD AND CLAREMONT,

INCORPORATED 1848.

Capital, $444,000, nearly, including the increase of capital since last Report. Length of road, 29¾ miles, running from Concord to Bradford. Dividend, no cash one made.

President, Anthony Colby, New-London.
Directors, Anthony Colby, New-London; H. D. Robertson, Franklin Simonds, Warner; Jason H. Ames, Seth Eastman, Joseph Eastman and Enos Blake.
Treasurer, Calvin Ainsworth, Concord.
Superintendent, Joseph A. Gilmore, Concord.

COCHECO,

INCORPORATED 1847.

Capital, $455,100. Length of road, 28 miles, running from Dover to Alton Bay. Dividend, none made. Net earnings applied to the payment of interest.

President, William Hale.
Directors, Wm. Hale, Wm. Hill, T. H. Cushing, G. M. Herring, Stephen S. Stone, Jos. H. Smith.
Treasurer, Asa Hanson.
Superintendent, Wm. Hale.

GREAT-FALLS AND CONWAY,

INCORPORATED 1844.

Capital, $181,700. Length of road completed, 12 miles. Dividend, none made. Net earnings applied to the discharge of interest on debt.

President, D. G. Rollins.
Directors, D. G. Rollins, S. D. Whitehouse, Oliver Hill, John Moulton, Asa Beacham.
Treasurer, ——— ———
Superintendent, D. G. Rollins.

WORCESTER AND NASHUA,

INCORPORATED ———.

Capital, $1,094,316.66 paid into the Corporation. Length of road, 45¾ miles, running from Worcester, Mass., to Nashua, N. H, and only 6½ miles within New-Hampshire. Dividend 4½ per cent.

President, Alexander DeWitt, Oxford, Mass.
Directors, A. DeWitt, Stephen Salisbury, Isaac Davis, Jacob Fisher, Thomas Chase, E. Lamb, Seth W. Fowle, George T. Rice, George Bowen.
Treasurer and Clerk, T. W. Hammond, Worcester.
Superintendent, J. W. Stowell, Worcester.

CONTOOCOOK VALLEY,

INCORPORATED 1849.

Capital, $200,000. Length of road, 14½ miles. Dividend, none made.

President, Matthew Harvey, Concord.

Directors, M. Harvey, D. Steele, James Boyd, Theodore French, Joseph A. Gilmore, Concord.

Treasurer, J. W. Sargent, Concord.

Superintendent, Joseph A. Gilmore, Concord.

NEW-HAMPSHIRE CENTRAL,

INCORPORATED 1849.

Capital, $200,000; amount paid in, $255,420.25. Length of road, 25½ miles. Dividend, none made.

President, ——— ———

Directors, David Steele, M. A. Hodgdon, Moses Sawyer, Abner Hoyt, James Straw.

Treasurer, ——— ———

Superintendent, T. Dudley, Manchester.

WILTON,

INCORPORATED ——.

Capital, $251,000; amount paid in, $205,995.27. Length of road, 15½ miles. Dividend, 6 per cent. This road is leased to the Nashua & Lowell R. R.

President, Daniel Abbott, Nashville.

Directors, D. Abbott, Z. Shattuck, Joseph Greeley, C. C. Boutwell, John Reed, all of Nashville; Wm. Ramsdell, Milford; David Whiting, Wilton.

Treasurer, Israel Hunt, Nashua.

Superintendent, Charles F. Gove, Nashville.

ASHUELOT,

INCORPORATED ——.

Capital, $500,000. Length of road, 23¾ miles. This road was put in running order and leased to the Connecticut River R. R. Company, and said Company keep the road in repair and pay a yearly rent of $30,000.

President, John H. Fuller.

Directors, J. H. Fuller, Cephas Root, John Stratton, Philip Ripley, Wm. Haile, A. H. Bennett.

Treasurer, J. Henry Elliot.

A List of the Names of Post-Offices and Post-Masters in New-Hampshire.

Acworth, J. Harvey Dickey
" South, J. M. Holden
Albany, N. Currier
Alexandria, H. Ballou
Allenstown, S. Martin
Alstead, Eli Wilson
" New, James F. Isham
" Paper Mill Vill'e, Lawson Robinson
Alton, I. W. Lougee
" Bay, W. R. Emerson
" East, A. I. T. Gilman
" West, W. G. C. Emerson
" South, J. Lang
Amherst, David Russell
Andover, True Brown
" East, John W. West
" West, G. S. Clement,
Antrim, J. W. Bradford
" N. Rranch, H. Griffin
Atkinson, John Kelly
Auburn, Cady Osgood
Barnstead, E. S. Nutter
" North T. P. Hodgdon
" Centre, E. C. Drew
Barrington, S. Waldron
" North, D. Winkley
Bartlett, Alexis Garland
" Lower, Geo. Pitman
Bath, J. H. French
Bedford, O. L. Kendall
Bennington, G. A. Whittemore
Benton, Amos Whitcher
Berlin, Daniel Davis
" Falls, —— Merrill
Bethlehem, Nelson C. Farr
Boscawen, Wm. W. Brown
" West, W. C. Webster
" Fish'ville, G. McQuesten
Bow, J. T. Morgan
Bradford, W. A. Carr
" South, C. Cressey,
Brentwood, J. H. Wales
Bridgewater, A. P. Hoit
Bristol, O. F. Fowler
Brookfield, D. Wiggin
Brookline, J. C. Tucker
Campton, J. T. Cutter
" Vill., Joseph Cook
" West, T. J. Sanborn
Canaan, Jona. Kittredge
" East, E. Barney,
" West, G. B. Pattee
Candia, H. M. Eaton
Canterbury, J. M. Foster
" Shaker Vill., S. Morrill
Carroll, Jonas Howe
" House, Robert Tuttle
Centre-Harbor, J. E. Coe
Charlestown, S. L. Fletcher
" North, —— ——
" South, O. King
Chester, A. G. Quigg
" East, Robert Shirley
Chesterfield, H. O. Cooledge
" Factory, W. Beckley
Chichester, J. G. Leavitt
" North, H. Roby
Claremont, Edw. Ainsworth
" West, J. Tyler
Colebrook, Ethan Colby
Cobumbia, Harvey Hobart
" Lower, S. G. Bishop
Concord, Ephraim Hutchins
" West, N. H. Sanborn
" Mast Yard, C. S. Pillsbury

Conway, Wm. T. Abbott
" North, T. A. Hanson
" Centre, E. P. Lampson
Cornish, Israel Hall
" Flat, W. Breck
Croydon, N. Hall
" Flat, Paul J. Wheeler
Dalton, Oliver M. Brooks
Danbury, W. P. Stone
Danville, A. G. Towle
Deerfield, J. B. Tilton
" South, Josiah Butler
Deering, J. B. Ellsworth
Derry, R. Chase, jr.
Dorchester, A. T. Weeks
Dover, Geo. T. Wentworth
Dublin, E. Greenwood
" Pottersville, A. Smith
Dunbarton, Sam'l Burnham
" North, J. P. Tenney
Durham, Mary A. Page
Dummer, J. Hodgdon
Eaton, J. M. Atkinson
" Centre, E. Baker,
E. Kingston, Wm. S. Batchelder,
Effingham, Carr Leavitt
" Falls, S. Taylor
Enfield, N. W. Westgate
" North, S. T. Vaughan
" West, D. Sargent
Epping, C. L. Godfrey
Epsom, John Wallace
Erroll, James F. Bragg
Exeter, Jeremiah Robinson
Farmington, G. M. Herring
Fitzwilliam, P. S. Batchelder
Francestown, J. Willard
Franconia, T. Spooner
" LaFayette, L. W. Cobleigh,
Franklin, Joseph Clark
Freedom, John Cushing
Gilford, A. C. Wright
" Village, G. W. Weeks
" Lake Vill., H. Bugbee
Gilmanton, Cyrus Gilman
" Lower, Jas. M. Gilman
" Upper, John S. Hill
" Iron W'rks, J. M. Pitman
Gilsum, Ezra Webster
Goffstown, C. W. Houston
" Amoskeag, J. B. Quimby
" Centre, —— ——
Gorham, —— Hitchcock
Goshen, Wm. H. McCrillis
" Mill Village, P. Richardson
Grafton, Horace Barney
Grantham, Benj. Sargent
Greenfield, Jacob Johnson
Greenland, E. H. Clark
Groton, Moses Pike
" North, S. G. Kennie
Hampton, Edwin B. Lane
Hampstead, N. C. Smith
Hampton-Falls, C. Brown
Hancock, J. Whitcomb
Hanover, W. Kinsman,
" Centre, J. C. Howard
Hart's Location, N. T. P. Davis
Haverhill, John L. Rix
" East, A. T. Baker
" North, T. Glynn
" Centre, A. A. Smith
Hebron, D. Hazelton
Henniker, Horace Gibson
Hill, D. Shaw, jr.
Hillsboro', Benj. Tuttle, jr.
" Centre, B. Priest,
" Bridge, Wm. B. Whittemore
Hinsdale, E. W. Hunt
Holderness, Jesse Ladd
Hollis, Edward Emerson

Hooksett, S. Head, jr.
Hopkinton, Jos. Stanwood
" Contoocookville. H. E. Perkins
Hudson, R. Greeley
Jackson, O. P. Meserve
Jaffrey, Ethan Cutter
" East, E. Upton
Jefferson, M. Woodward
" Mills, Presbury West, jr.
Keene, S. F. White
Kensington, J. T. Blake
Kingston, S. Webster,
" South, Wm. C. Webster
Lancaster, Robert Sawyer
Landaff, S. P. Peavey
" East, W. L. Shattuck
Langdon, R. Shumway
Lebanon, Calvin Benton
" East, W. C. Woodworth
" West, T. D. Smith
Lee, Thomas Hall
" Wadleigh Falls, J. Willson, jr.
Lempster, T. W. Abell
" East, James Tandy
Lincoln, Simon Tuttle
" Flume, R. Taft
Lisbon, James Allen
" Sugar Hill, A. Wells
Littleton, Franklin Tilton
" North, Wm. J. Higgins
Londond'y, D. H. Batchelder
" North, Reuben White
Loudon, N. S. Batchelder
" Centre, Ira Osgood
" Ridge, N. Clough
Lyman, F. Hinman
" East, J. T. Moore
" North, Albert Mason
Lyme, A. Shaw
Lyndeborough, Oliver Bixby
" South, J. H. Tarbell
Manchester, James Hersey
Marlow, A. A. Fisk
" Depot, Nelson Converse
Marlborough, Elijah Boyden
Mason, Willis Johnson
" Village, L. A. Elliot
Meredith Centre, L. Plumer
" Village, J. V. Barron
" (Bridge, A. C. Wright)
" Weirs Bridge, J. Gordon
Merrimack,
" Reed's Ferry, M. P. Nichols
" South, P. O. Smith
" Thornton's Ferry, Caleb Jones
Middleton, Alvah Scates
Milan, H. T. Ellenwood
Milford, Daniel Russell
Milton, James M. Twombly
" Chestnut Hills, J. Pearl
" Mills, Gilman Jewett
" West, —— ——
" South, E. Wentworth
Mont-Vernon, T. H. Richardson
Moultonboro', B. E. Thurston
" East, E. Shaw
Nashua, } A. P. Hughes
Nashville, }
Nelson, Ruel Nims
" Munsonville, P. Fisher
" Harrisville, L. K. Hatch
New-Boston, W. Burr
Newbury, Eli Dodge
" South, J. Morse
New-Durham, Joseph Evans
" Centre, J. H. Downing
New-Hampton, J. Simpson
Newington, F. W. DeRochemont
New-Ipswich, E. M. Isaacs

New-London, Chas. Guild
Newmarket, Timo. Murray
Newport, Calvin Wilcox
Newton, M. F. Hoit
North-Hampton, T. D. Hobbs
" Depot, S. Rowell
Northumberland, W. H. Poole
Northwood,
" East, G. W. Ashley
" West, J. G. Mead
Nottingham, T. Furnald
" Turnpike, J. Crawford
Orford, D. P. Wheeler
" Orfordville, R. C. Beal
Ossipee, L. D. Sawyer
" Centre, J. Wingate
" Leighton's Corner, C. Leighton
" West, —— ——
" Water Vill., J. L. Brown
Pelham, John Woodbury
Pembroke, F. Seavey
" Suncook, Geo. Noyes
Peterborough, S. Gates
Piermont, Amos Gould
Pinkham's Grant, D. Elkins
Pittsfield, G. L. Remick
Pittsburg, J. Washburn
Plainfield, Bradbury Dyer
" East, P. Carr
" Meriden, J. Bryant
Plaistow, J. G. George
Plymouth, D. R. Burnham
" West, T. Milligen
Poplin, Benj. Bean
Portsmouth, T. L. Tullock
Randolph, Robt. P. Hodgdon
Raymond, Joseph Blake
Richmond, Jarvis Weeks
Rindge, E. D. Abell
Rochester, Gilbert Horney
" Gonic, S. C. Whitehouse
Roxbury, A. Lawrence
Rollinsford,
" Salmon Falls, E. S. Nowell
Rumney, John L. Dearborn
" West, D. L. Simpson
Rye, J. T. Walker
Salem, John R. Wheeler
" North, John Taylor
Salisbury, A. H. Robinson
Sanbornton, B. N. Carleton
" North, J. H. Clark
" Bridge, B. M. Colby
" East, Charles Sanborn
Sandown, H. L. Taylor
Sandwich, Jeremiah Furber
" North, J. F. Webster
" Centre, Wm. A. Heard
Seabrook, John Philbrick
Shelburne, O. B. Howe
Somersworth,
" Great Falls, J. C. Dearborn
South-Hampton, T. J. Goodwin
South-Newmarket, J. T. Locke
Springfield West, L. Richardson
Stark, A. Potter
Stewartstown, J. Harriman
" West, D. Graham
Stoddard, J. M. Whiton, jr.
" South, M. McClure,
Strafford, N. Demeritt
" Centre, J. B. Foss
" Corner, S. H. Roberts
" North, A. N. Varney
Stratford, Joseph Johnson
" North, W. L. Baldwin
Stratham, Z. Wiggin
Sullivan, D. H. Mason
" East, C. Goodnow
Surry, J. Harvey, jr.
Sutton, G. C. Pressey

Sunapee, J. P. Knowlton
" George's Mills, O. T. Hayes
Swanzey, Amos Bailey
" West Port, S. Bartlett
" West, J. W. Frink
Tamworth, H. J. Banks
" South, J. T. D. Folsom
Tamworth I. Works, S. Merrill
Temple, Elias Colburn
Thornton, W. P. Robinson
" West, J. W. Morrison
Troy, D. W. Farrar
Tuftonborough, John Peavy
" Melvin Vill., E. Shepard
" Mackerel Corner, J. S. Leavitt
Unity, B. P. Gilman
" East, Tappan Sanborn
Wakefield, Wm. Sawyer, jr.
" Union Vill., J. Tredick
" East, Oliver Nutter
" North, John W. Garvin
Walpole, E. Crosby
" Drewsville, S. Nichols
Warner, Gilman C. Sanborn
Warren, G. M. Prescott
Washington, W. B. French
" East, E. Davis
Weare, C. E. Wood
" East, E. M. Smith
" South, J. Wallace
" Oilmill Vill., J. Priest
Wentworth, O. S. Cole
Wentworth's Location, Z. Durkee
Westmoreland, Anson Cole
" East, Foster Wight
Whitefield, Baker Dodge
White Mountain, H. Fabyan
Wilmot, M. Cross
" Flat, Otis Jones
Wilton, Isaac Blanchard
" East, J. M. Dane
Winchester, Allen Cross
" West, D. Ball,
Windham, R. Bartley
" West, M. S. Palmer
" Fessenden's Mill, R. B. Jackson
Wolfborough, D. Pickering
" North, H. Veasey
" South, S. P. Horne
Woodstock, Thos. Vincent.

POSTAGE OF LETTERS.

A letter not over half of an ounce, three cents pre-paid, and five if not, under three thousand miles; over three thousand miles, double the above rates.

"A letter when conveyed wholly or in part by sea, to or from a foreign country, over 2500 miles, 20 cents; and under 2500 miles, 10 cents, except all cases where the postages have been or shall be adjusted at different rates by postal treaty or convention." Drop letters, one cent.

Advertised letters, one cent in addition to the regular postage.

POSTAGE ON PRINTED MATTER. LAW OF 1852.

Each newspaper, periodical, unsealed circular or other article of printed matter not weighing over three ounces, to any part of the United States, one cent; for each additional ounce or fraction of an ounce add one cent.

For newspapers and periodicals when postage is paid for quarterly or yearly in advance, one half the above rates.

Newspapers and periodicals not weighing over one ounce and a half, each, when circulated in the State where published, one half of a cent.

Small newspapers and periodicals published monthly or oftener, and pamphlets not containing more than sixteen octavo pages each when sent in single packages, weighing eight ounces to one address, pre-paid, half of a cent per ounce or fraction of an ounce.

Books, bound or unbound, one cent per ounce for any distance not over 3000 miles Weight limited to 32 ounces.

NEWSPAPERS. Weekly newspapers sent free in the county where published.

STATISTICS FROM THE REPORT OF THE POST-MASTER GENERAL, FOR 1851.

The gross revenue of the Department for the fiscal year of 1851 were $6,727,866.78; this includes $175,888.89, appropriated by Congress to defray the expense of transporting mail matter for the Government. Deducting this, the ordinary revenues of the year were $6,551,977.89, which leaves an increase over the last fiscal year, $999,006.41. The expenditures for 1851 were $6,278,401.68. Deducting $233,235.40, which was paid the British Post-Office for postage collected, and an old claim of $20,599.49, paid by an order of Congress, and it will leave the ordinary expenditure of the year $6,024,566.72.

The balance of revenue over the expenditure was $703,299.99.

POST-OFFICE STATISTICS IN ENGLAND.

The number of letters chargeable with postage for 1851, was three hundred and sixty millions, five hundred thousand, about five times as many as the post-office carried before the penny postage. This number of letters under the penny postage would give about $6,675,925.

In 1840 the commission on money orders was reduced from 6*d.* to 3*d.* for the transmission of any sum not exceeding £2; from 1*s.* 6*d.* to 6*d.* for sums between £2 and £5. The number of orders for the year before that in which the reduction in price took place was under 200,000. In 1851, 4,500,000. The money transmitted by virtue of these orders had risen from 311,000*l.* to 8,876,000*l.*

UNITED STATES GOVERNMENT.

PRESIDENT,

MILLARD FILLMORE, *New-York.*

Salary, $25,000.

NATIONAL CABINET.

	Salary.
Secretary of State, DANIEL WEBSTER, Mass.,	$6000
Secretary of Treasury, THOMAS CORWIN, Ohio,	6000
Secretary of the Interior, ALEX. H. H. STUART, Va.,	6000
Secretary of War, CHARLES M. CONRAD, La.,	6000
Secretary of the Navy, JOHN P. KENNEDY, Ct.,	6000
Post-Master General, SAMUEL D. HUBBARD, Ct.,	6000
Attorney General, JOHN J. CRITTENDEN, Kentucky,	4000

JUDICIARY OF THE UNITED STATES.

SUPREME COURT.

Chief Justice,	*Appointed.*	*Salary.*
ROGER B. TANEY, Baltimore, Md.,	1836,	$5000
Associate Justices,		
John McLean, Cincinnati, Ohio,	1829,	4500
James M. Wayne, Savannah, Georgia,	1835,	4500
Peter V. Daniel, Richmond, Virginia,	1841,	4500
John McKinley, Florence, Alabama,	1837,	4500
John Catron, Nashville, Tennessee,	1837,	4500
Samuel Nelson, Cooperstown, New-York,	1845,	4500
Benjamin R. Curtis, Boston, Mass.,	1851,	4500
Robert C. Grier, Pittsburg, Pa.,	1846,	4500
Attorney General, John J. Crittenden,	1850,	4000
Reporter,		1000
Clerk of the Court, Wm. T. Carroll.		

The Supreme Court is held in the City of Washington, and has one session annually, commencing on the first Monday in December.

FOREIGN INTERCOURSE.

MINISTERS PLENIPOTENTIARY.

Great Britain,	Joseph R. Ingersoll, Penn.,	1852,	London.
France,	Wm. C. Rives, Va.,	1849,	Paris.
Spain,	Daniel M. Barringer, N. C.,	1850,	Madrid.
Portugal,	Charles B. Haddock, N. H.,	1851,	Lisbon.
Prussia,	Daniel D. Barnard, N. Y.,	1850,	Berlin.
Russia,	C. S. Todd, Ky.,	1841,	St.Petersb'g.
Mexico,	Robert P. Letcher, Ky.,	1849,	Mexico.
Austria,	Daniel Jenifer, Md.,	1841,	Vienna.
Turkey,	George P. Marsh, Vt.,	1849,	Const'nople.

CIRCUIT COURT IN NEW-HAMPSHIRE,

Is held at Portsmouth, on the 8th of May; at Exeter, on the 8th of October.

Presiding Judge, BENJAMIN R. CURTIS.

DISTRICT COURT IN NEW-HAMPSHIRE,

At Portsmouth, third Tuesday in March and September; at Exeter, third Tuesday in June and December.

Judge of the District Court of New-Hampshire, Hon. MATTHEW HARVEY, Concord.

Clerk of the N. H. Circuit and District Courts, ALBERT R. HATCH, Portsmouth.

Marshal for the District of N. H.—SAMUEL GARFIELD, Charlestown.

District Attorney, WM. W. STICKNEY, Exeter.

Deputy Marshals, George W. Towle, Portsmouth; Geo. W. Blodgett, Claremont; Trueman Stevens, Littleton.

Pension Agents for New-Hampshire, John Kelly, of Exeter, office at Portsmouth; Israel W. Kelly, of Concord.

THIRTY-SECOND CONGRESS.

SENATE.

WILLIAM R. KING, Ala, President of the Senate, *pro tem.*

MAINE.
†James W. Bradbury, - 1353
†Hannibal Hamlin, - - 1857

NEW-HAMPSHIRE.
||John P. Hale, - - 1853
†Moses Norris, - - - 1855

VERMONT.
*William Upham, - - 1855
*Solomon Foote, - - 1857

MASSACHUSETTS.
*John Davis, - - - 1853
||Charles Sumner, - - 1857

RHODE-ISLAND.
*John H. Clarke, - - 1853
†Charles T. James, - - 1857

CONNECTICUT.
*Truman Smith, - - - 1855
*Isaac Toucey, - - 1857

NEW-YORK.
*William H. Seward, - - 1855
*Hamilton Fish, - - 1857

NEW-JERSEY.
*Jacob W. Miller, - - 1853
†Richard F. Stockton, - - 1857

PENNSYLVANIA.
*James Cooper, - - 1855
†Richard Brodhead, jr., - 1857

DELAWARE.
*Presley Spruance, - - 1855
†James A. Bayard, - - 1857

MARYLAND.
*James A. Pearce, - - 1855
*Thomas G. Pratt, - - 1857

VIRGINIA.
†Robert M. T. Hunter, - 1853
†James M. Mason, - - 1857

NORTH-CAROLINA.
*Willie P. Mangum, - 1853
*George E. Badger, - - 1855

SOUTH-CAROLINA.
Robert B. Rhett, - - 1853
Arthur P. Butler, - - 1855

GEORGIA.
John McP. Berrien, - - 1853
William C. Dawson, - 1855

ALABAMA.
Jeremiah Clemens, - - 1853
†William R. King, - - 1855

MISSISSIPPI.
*Walter Brooke, - - - 1853
†—— Adams, - - - 1857

LOUISIANA.
†Solomon U. Downs, - - 1853
†Pierre Soule, - - - 1855

KENTUCKY.
*Joseph R. Underwood, - 1853
—— ——

TENNESSEE.
*John Bell, - - - - 1853
*James C. Jones, - - 1857

OHIO.
||Salmon P. Chase, - - 1855
*Benjamin Wade, - - 1857

INDIANA.
†James Whitcomb, - - 1855
†Jesse D. Bright, - - 1857

ILLINOIS.
†Stephen A. Douglas, - - 1853
†James Shields, - - 1855

MISSOURI.
†David R. Atchison, - - 1855
*Henry S. Geyer, - - 1857

ARKANSAS.
†Wm. K. Sebastian, - - 1853
†Solon Borland, - - 1855

MICHIGAN.
†Alpheus Felch, - - - 1853
†Lewis Cass, - - - 1857

FLORIDA.
*Jackson Morton, - - 1855
†Stephen R. Mallory. - 1857

TEXAS.
†Samuel Houston, - - 1853
†Thomas J. Rusk, - - 1857

IOWA.
†George W. Jones, - - 1853
†Augustus C. Dodge, - 1855

WISCONSIN.
†Isaac P. Walker, - - 1855
†Henry Dodge, - - - 1857

CALIFORNIA.
†Wm. M. Gwinn, - - 1855
†John B. Weller, - - 1857

* Whigs. † Democrats. || Free Soil.

HOUSE OF REPRESENTATIVES.

Speaker, LINN BOYD, Kentucky.

Clerk, JOHN W. FORNEY, Pennsylvania.

MAINE.
†Moses McDonald,
†John Appleton,
*Robert Goodenow,
*Isaac Reed,
†Ephraim K. Smart,
*Israel Washburn, jr.,
†Thomas J. D. Fuller.

NEW-HAMPSHIRE.
||Amos Tuck,
†Charles H. Peaslee,
||Jared Perkins,
†Harry Hibbard.

VERMONT.
*Ahiman L. Miner,
*William Hebard,
*James Meacham,
†Thomas Bartlett,

MASSACHUSETTS.
*William Appleton,
——
*James H. Duncan,
——
||Charles Allen,
*George T. Davis,
*John Z. Goodrich,
||Horace Mann,
——
*Zeno Scudder.

RHODE-ISLAND.
*George G. King,
†Benj. G. Thurston.

CONNECTICUT.
*Charles Chapman,
†Colin M. Ingersoll,
†C. F. Cleaveland,
†Origen S. Seymour.

NEW-YORK.
†John G. Floyd,
*Obadiah Browne,
†Emanuel B. Hart,
*J. H. H. Hawes,
*George Briggs,
*James Brooks,
†Abraham P. Stevens,
†Gilbert Dean,
†William Murray,
*M. Schoonmaker,
†J. Sutherland,
†David L. Seymour,
*John L. Schoolcraft,
*John H. Boyd,
†Joseph Russell,
*John Wells,
†Alex. H. Buell,
||Preston King,
†Willard Ives,
†Timothy Jenkins,
†William W. Snow,
*Henry Bennett,
†Leander Babcock,
†Daniel T. Jones,
†Thos. Y. How, jr.,
*H. S. Walbridge,
*Wm. A. Sackett,
*A. M. Schermerhorn,
*Jedediah Hosford,
†Reuben Robie,
*Frederick S. Martin,
*S. G. Haven,
*Augustus P. Hascall,
*Lorenzo Burrows.

NEW-JERSEY.
†Nathan T. Stratton,
†Charles Skelton,
†Isaac Wildrick,
*George H. Brown,
†Rodman M. Price.

PENNSYLVANIA.
†Thomas B. Florence,
*Joseph R. Chandler,
*Henry D. Moore,
†John Robbins, jr.,
†John McNair,
†Thomas Ross,
†John A. Morrison,
||Thaddeus Stevens,
†J. Glancey Jones,
†Milo M. Dimmick,
*Henry M. Fuller,
†Galusha A. Grow,
†James Gamble,
*Thos. M. Bilinghans,
†William H. Kurtz,
†J. H. McLanahan,
†Andrew Parker,
†John L. Dawson,
*Joseph H. Kuhns,
*John Allison,
*Thomas M. Howe,
*John W. Howe,
†Carleton B. Curtis,
†Alfred Gilmore.

DELAWARE.
†George R. Riddle

MARYLAND.
*Richard I. Bowie,
†Wm. T. Hamilton,
†Edward Hammond,
*Thos. Yates Walsh,
*Alexander Evans,
*Joseph S. Cottman,

VIRGINIA.
†John S. Millson,
†Richard K. Meade,
†Thomas H. Averett,
†Thos. S. Bocock,
†Paulus Powell,
†John S. Caskie,
†Thomas H. Bayly,
†Alex. H. Holladay,
*James F. Strother,
*Charles J. Faulkner,
†John Letcher,
†H. Edmunson,
†Fayette McMullen,
†J. M. H. Beale,
†Geo. W. Thompson.

NORTH-CAROLINA.
*Thos. L. Clingman,
*Joseph P. Caldwell,
*Alfred Dockey,
*James T. Morehead,
†A. W. Venable,
†John R. J. Daniel,
†Wm. S. Ashe,
*Edward Stanley,
*David Outlaw.

SOUTH-CAROLINA.
†Daniel Wallace,
†James L. Orr,
†Jos. A. Woodward,
†John McQueen,
†Armistead Burt,
†William Aiken,
†Wm. F. Colcock.

GEORGIA.
†Joseph W. Jackson,
*James Johnson.
†David J. Bailey,
†Charles Murphy,
†E. W. Chastain,
†Junius Hillyer,
*A. H. Stephens,
*Robert Toombs

ALABAMA.
†John Bragg,
*James Abercrombie,
†Sampson W. Harris,
†William R. Smith,
†George S. Houston,
†W. R. W. Cobb,
*Alexander White.

MISSISSIPPI.
†D. B. Nabors,
†John A. Wilcox,
†J. D. Freeman,
†Albert G. Brown.

LOUISIANA.
†Louis St. Martin,
*J. Aristide Landry,
†Alex. G. Penn,
*John Moore.

TENNESSEE.
†Andrew Johnson,
*Albert G. Watkins,
†Wm. M. Churchwell,
†John H. Savage,
†George W. Jones,
†William H. Polk,
*Meredith P. Gentry,
*William Cullom,
†Isham G. Harris,
†Fred. P. Stanton,
*Chris. H. Williams.

KENTUCKY.
†Linn Boyd,
*Benj. Edwards Grey,
*Presley Ewing,
*William T. Ward,
†James W. Stone,
*Addison White,

——— ———

†J. C. Breckenridge,
†John C. Mason,
†Richard H. Stanton.

OHIO.
†David T. Disney,
*Lewis D. Campbell,
*Hiram Bell,
*Benjamin Stanton,
†Alfred P. Egerton,
†Frederick W. Green,
*Nelson Barere,
*John L. Taylor,
†Edson B. Olds,
†Charles Sweetser,
†Geo. H. Bushby,
*John Welch,
†James M. Gaylord,
*Alexander Harper,
*William F. Hunter,
†John Johnson,
†Joseph Cable,
†David K. Carter,
*Evan Newton,
||Joshua R. Giddings,
||N. S. Townshend.

INDIANA.
†James Lockhart,
†Cyrus L. Dunham,
†John L. Robinson,
*Samuel W. Parker,
†Thos. A. Hendricks,
†Willis A. Gorman,
†John G. Davis,
†Daniel Mace,
†Graham N. Fitch,
*Samuel Brenton.

ILLINOIS.
†Wm. H. Bissell,
†Willis Allen,
†O. B. Ficklin,
†R. S. Malony,
†Wm. A. Richardson,
†T. Campbell,
*Richard Yates

MISSOURI.
*John F. Darby,
*Gilchrist Porter,
*John G. Miller,
†Willard P. Hall,
†John S. Phelps,

ARKANSAS.
†Robert W. Johnson.

MICHIGAN.
*Eben'r J. Penniman,
†Charles E. Stuart,
*James I. Conger,

FLORIDA.
*Edward C. Cabell.

TEXAS.
†Volney E. Howard,
†Richard Scurry.

IOWA.
†Lincoln L. Clark,
†Bernhardt Henn.

WISCONSIN.
||Charles Durkee,
†Benj. C. Eastman,
||James Doty.

CALIFORNIA.
†Joseph W. McCorkle,
†Edward C. Marshall.

MINNESOTA TER.
†H. H. Sibley, Del.

OREGON.
†Joseph Lane.

UTAH.
†J. M. Bernhisel.

NEW MEXICO.
†R. H. Weightman.

OBITUARY.

Parker Noyes, Esq., of Franklin, died Aug. 18, 1852, aged about 75 years. Mr. Noyes was the son of Rev. Mr. Noyes, the Congregational minister at South-Hampton, in this State. He was of the class of Bishop Chase, of Illinois, Thomas Green Fessenden, the Poet, and Rev. Theophilus Packard, D. D. He stood among the first as a learned lawyer at the bar, and was once offered a seat on the bench of the Superior Court, which he declined. He was regarded as a man of strict integrity and an exemplary Christian.

Hon. William Badger, of Gilmanton, died Sept. 21st, aged 73 years. Mr. Badger was a business man, and one of integrity, and was entrusted with many responsible offices. He represented his town in the Legislature three years; was a member of the Senate for the years 1814, 1815 and 1816, the last of which he was elected President of the Senate; was one of the Associate Justices of the Court of Common Pleas from 1816 to 1820. May 19, 1820, he was appointed Sheriff for Strafford County, and served two terms, ten years; was chosen Governor of the State for the years 1834 and 1835; was chosen an Elector of President and Vice-President for three different elections of President.

Rev. Abraham Burnham, D. D., of Pembroke, died Sept. 21, aged about 77 years. Mr. Burnham was a native of Dunbarton, and was engaged upon the farm where he was born until a later period in life than usual, even at that day, before his preparations for College. He entered and graduated at Dartmouth College, and after going through a course of theological study, entered on the ministry. In the spring of 1808, he was ordained over the Congregational Church and Society in Pembroke, and for forty years remained their Pastor; and "he has at last gone down to the grave, venerable in years, and his life crowned with honor, for the faithfulness and diligence with which he discharged the duties of the ministerial office, and as well as every obligation required of him as a citizen, a neighbor, and a friend."

Rev. Philander Chase, D. D., Bishop of the Protestant Episcopal Church in Illinois, died on the 20th of September, aged about 80 years, of injuries received by a fall from his carriage. Mr. Chase was the senior Bishop of the denomination in the United States, having held the office 33 years or more. He was a native of New-Hampshire.

APPENDIX.

On page 61, supply the *Road Commissioners:* Ira Blake, Kensington; Daniel Melcher, Exeter; George H. Taylor, Deerfield.

SEPTEMBER 18, 1852. The following appointments were made by the Governor and Council:

Josiah Minot, Esq., of Concord, was appointed Justice of the Circuit Court of Common Pleas from and after October 1, 1852.

Commissioners—Henry P. Campbell, Robert Johnson, Frederick Vultè, Richard W. H. Jarvis, all of the city of New-York.

Gordon L. Ford, New-London, Ct.; George Young Bright, New-Orleans, La.; David V. Whiting, New-Mexico Ter.; Benj. F. Graves, Lexington, Ky.; Samuel Cross, Sacramento, Cal.; Samuel B. Chase, Chicago, Ill.; Wingate Hayes, Providence, R. I.; Charles P. Parker, San Francisco, Cal.

Justices of the Peace throughout the State—Joseph Graves, Brentwood; Joseph H. Smith, Dover.

Justice in Quorum—Perley Robinson, Poplin.

Justices—Wm. Stearns, Portsmouth; Henry Crowell and Warren Richardson, Londonderry; A. B. Martin, Hampstead; Thomas Lang, jr., Candia; Richard Colbath, Farmington; Augustus Lupus, Dover; Edmund Layn, Lee; Charles J. Conner, Sanbornton; Edward Webb, Chatham; Enoch G. Wood, Boscawen; Arthur L. Graves, Salisbury; George W. Moor, Amherst; Timothy S. Ford, Hudson; Benj. P. Bunker, Manchester; Alonzo Kinley, Winchester; Osgood N. Russell, Dublin; Daniel M. Smith, Lempster; Abel Merrill, Plainfield; Albert Barker, Milan.

Notaries Public—Samuel Hidden, Rollinsford; Aaron W. Sawyer, Nashua.

The name of O. W. Lull, Esq., on page 54 is placed as being a resident in Manchester; It should be Milford; this was not done through mistake, but from erroneous information given that Mr. Lull had removed to Manchester.

1852, at the September term of the Court of Common Pleas, Cheshire County, Mr. Edward W. Buffum, of Walpole, was admitted to the practice of the law. He studied two years at the law school at Cambridge, and completed his studies with Judge Vose, of Walpole.

Oct. 5, 1852. The Trustees of the New-Hampshire Asylum met at Concord, and appointed Dr. J. E. TYLER, of Rollinsford, Superintendent—Dr. A. MCFARLAND, the present incumbent having resigned.

INDEX.

Page.

Acts passed June, 1852, 44
Appropriations, - - - 45
Appendix, - - - - 175
Amendments of Constitution, 38
Votes on the same, - - 38
Attorneys at Law, - - 52-55
Asylum for Insane, - - 137
Biblical Institute, - - - 144
Banks, - - - 149-153
Calendar Pages, - - - 3-14
Change of Officers, - - 51
City Officers, Manchester, - 126
" " Portsmouth. 127
Commissioner of Schools, - - 147
" of Railroads, 157
" of Banks, - 149
" of Insurance, 155
" resident in N. H., 59
" do. in oth. St'ts, 57-59
Courts, Superior, - - 48
" Common Pleas, - - 48
" Probate, - - - 49-51
" U. S. District, - 170
Clerks of S. C , 46
" C. C. P. - - - 46
County Officers for Rockingham, 60
" " Strafford, 65
" " Belknap - 68
" " Carroll, 70
" " Merrimack, 72
" " Hillsborough, 76
" " Cheshire, - 81
" " Sullivan, 83
" " Grafton, - 86
" " Coös, - 90
" Solicitors, - 47
Court Justices, - - - 47
Courts, days of sitting, (see calendar pages,) also law of, 48-51
Delegates to Cong. 1774 to 1779, 19
Delegates empowered to settle Vt. difficulties, - - - 17
Delegates to Philadelphia, - 45
Delegates chosen to Continental Congress, 1774 to 1789, 15-19
Delegates' pay to Congress, 17
Delegates to State Convention, 1788, - - - - 20-24
Organization of Convention, 24
Vote on accepting U. S. Constitution, - - - - - 24

Page.

Electors first chosen of President, 25
Eclipses for 1853, - - - 2
Government of N. H., - - 39
Council, - - - 39
Senate, - - - - 39
Representatives, - 40-44
" number of, 44
Government of U. S., - 169
Senate of U. S., - - 171
Representatives, - 172
Instructions to sign articles of Confederation, - - - 16
Insurance Companies, 155
Judiciary, - - - - 46
Judges, Probate, - - - 48
Literary Institutions, - - 141
Militia of N. H., - - 93-103
Ministers in N. H., - - 104-115
Summary of Statistics, 115-118
Notaries Public, - - 56-57
Physicians, - - - 119-125
Population of towns, - 128-136
Post-Offices, - - - 163-168
Precept, copy of, - - - 37
Railroads in N. H., - 157-162
Representatives, U. S., 1789 to 1853, - - - 28-35
Register, Probate, - 49
Remark, Justices, - - 60
Senators, U. S., 1789 to 1853, 25-27
Reform School, - - 139
Statistics, Choice of Coun. - 36
Savings Banks, - - 153
State Institutions, - 137
Sheriff for Rockingham, - 65
" Strafford, - - 67
" Belknap, - - 70
" Carroll, - - - 72
" Merrimack, - - 76
" Hillsborough, - - 80
" Cheshire, - - 83
" Sullivan, - - - 85
" Grafton, - - 89
" Coös, - - - - 92
Summary of votes, 1784 to 1850, 136
Terms of Court, Superior, - 48
Common Pleas, law of, 48
Probate, - - 49-51
Officers of, - - 46-49
Town Clerks, - - - 128-136
Votes for Governor, - - 128

JOHN A. GAULT,

Wholesale and Retail Druggist,

No. 2 Exchange Building, Concord, N. H.,

HAVING become permanently located on the "OLD STAND," would respectfully call the attention of the public to his New Store and its contents.

He is constantly receiving extensive supplies of the *purest* Medicines and choicest Groceries that can be found in Boston, and as his motto is, "*Large sales and small profits,*" he is prepared to sell Physicians, Merchants, or any who are in want of articles in his line, at as low prices as can be bought any where in New-England.

An experience of over thirty years will be a sufficient guarantee of his ability to select goods of a desirable quality, and to purchase at such prices as to enable him successfully to compete with those who have devoted fewer years to the business.

Having every possible facility for the accommodation of his business, he hopes by diligent attention to merit and receive a liberal share of public patronage.

ALLISON & BROWN,

WHOLESALE AND RETAIL DEALERS IN

DRUGS, MEDICINES, PAINTS AND OILS, DYE STUFFS AND CHOICE GROCERIES, FRESH CAMPHENE AND BURNING FLUID, BY THE GALLON OR BARREL.

All the most popular Patent Medicines OF THE DAY.

ALSO, MANUFACTURERS OF

DURABLE SCARLET DYE.

Opposite the Depot, Concord, N. H.

EAGLE HOTEL,

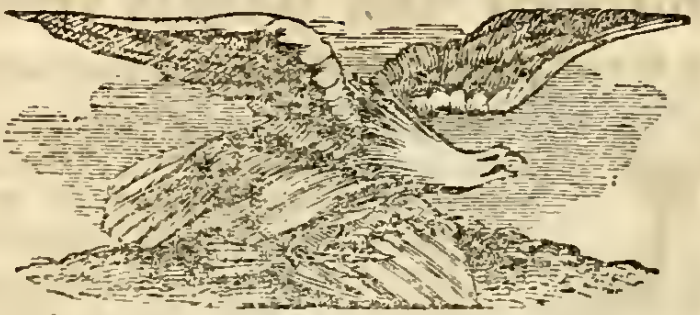

OPPOSITE THE CAPITOL,

CONCORD, N. H.

THIS HOUSE has been completed the present season, much to the credit of the enterprising proprietors, at an expense of about $35,000, and contains all the modern improvements.

The subscriber has leased and new furnished the same in a style not to be surpassed by any house in the country, giving assurances to the public that all his own efforts, and those under his control, shall be kept in requisition to gratify their wishes.

1852. JOHN GIBSON.

JOHNSON & DEWEY,

—DEALERS IN—

CLOTHS, CASSIMERES, VESTINGS, READY-MADE CLOTHING AND FURNISHING GOODS.

ALSO, RICH DRESS GOODS, Sup. Black and Fancy Silks, Thibets, Cashmeres, Lyonese, DeLaines, and every variety of Dress Goods. SHAWLS, of every description; Hosiery and Gloves; White Linens, Linen Covers and Napkins, very cheap; large stock of DOMESTICS, together with every variety of Goods usually kept in an extensive Dry Goods Establishment.

The Tailoring Department will be superintended by

MR. DANIEL FORBES.

PLEASE CALL AT THE GREAT EIGHT,

STICKNEY'S BLOCK, CONCORD, N. H.

GEO. HUTCHINS & CO.,

Flour and Grain Merchants,

—AND DEALERS IN—

W. L. GOODS,

DEPOT STORE,

CONCORD, N. H.

GEO. HUTCHINS, GEO. H. HUTCHINS.

W. H. PAGE,

WHOLESALE AND RETAIL DEALER IN

CARPETING,

Crockery, Glass and Britannia Ware,

PAPER HANGINGS,

Table Cutlery, Solar Lamps, &c,

At the EMPIRE STORE, Opposite the State House,
CONCORD, N. H.

H. A. FAY,

—IMPORTER OF—

CROCKERY,

AND WHOLESALE AND RETAIL DEALER IN

GLASS, STONE AND BRITTANNIA WARE,

TABLE CUTLERY,

SOLAR AND ENTRY LAMPS,

CARPETINGS,

WINDOW SHADES, PAPER HANGINGS, MATS, &c.

MERCHANTS' EXCHANGE, CONCORD, N. H.

GOODS SOLD FOR CASH ONLY.

JOSEPH GROVER,

AT THE OLD STAND, 178 MAIN ST., OPPOSITE THE AMERICAN HOUSE,

(FORMERLY HILL & GROVER,)

WHERE HE KEEPS A GOOD ASSORTMENT OF

HATS & CAPS,

Of all descriptions, from the most approved manufactories in New-York and Boston, in addition to those manufactured from the latest patterns in his own shop, consisting of MOLE SKIN, WHITE AND BLACK BEAVERS, BRUSH HATS, OTTER DRABS and KOSSUTHS. Men's and Boys' CLOTH, GLAZED and VELVET CAPS; and all other articles usually kept in a first class Hat Store. All of which will be sold at a lower price than was ever before offered at the Capital of the Granite State.

His long experience in the business gives him confidence in his ability to serve the public in his line, in as satisfactory a manner as can any of his neighbors. Recollect to call at the

Old Stand, Opposite Gass's American House, Concord, N. H.

CONCORD SHOE STORE.

GOVE & HARRIS,

—MANUFACTURERS AND DEALERS IN—

BOOTS, SHOES AND RUBBERS,

STICKNEY'S BLOCK, OPPOSITE THE STATE HOUSE.

G. & H. pay particular attention to the manufacture of LADIES' BOOTS AND SHOES, and will supply dealers on favorable terms.

They have made arrangements to be supplied with RUBBERS from different Factories, and can furnish dealers at Boston prices.

GOVE & HARRIS *always* have a good assortment of MEN'S AND BOYS' BOOTS AND SHOES; also, a great variety of MISSES' AND CHILDREN'S SHOES AND RUBBERS.

J. B. STANLEY,

—DEALER IN—

WATCHES, CLOCKS, JEWELRY,

AND FANCY GOODS.

ALSO, MANUFACTURER OF

SILVER, TEA AND TABLE SPOONS,

SOUP LADLES, BUTTER KNIVES, FORKS, &c.

(Opposite the Post-Office,)

No. 126 Main Street, Concord, N. H.

☞ Watches, Clocks and Jewelry carefully repaired. ☜

EDMUNDS, ROBINSON & CO.,

Drapers and Tailors,

CONCORD, N. H.

HAVING removed to our NEW STORE in the EAGLE HOTEL, and made large additions to our STOCK of GERMAN, FRENCH, ENGLISH AND AMERICAN CLOTHS, DOESKINS, CASSIMERES AND VESTINGS, we would invite our friends and the public to give us a call.

MR. A. J. EDMUNDS,

Whose skill as a Cutter is unsurpassed, will give his attention to the Custom Department. All work entrusted to us will be done in the most FASHIONABLE and thorough manner, and warranted to suit. *Particular attention* is paid to

READY-MADE CLOTHING.

Those who cannot wait the execution of their orders, can be immediately supplied with

DRESS AND BUSINESS SUITS,

which in style and quality will compare with garments made to order elsewhere. ALSO, a full assortment of Gentlemen's

FURNISHING GOODS,

All of which will be sold at the LOWEST PRICES FOR CASH.

F. C. EDMUNDS, W. D. ROBINSON, A. J. EDMUNDS.

SOUTH DOOR IN THE NEW EAGLE HOTEL.

H. A. NEWHALL,

—DEALER IN—

DRY GOODS, CARPETINGS,

ROOM PAPER AND PAINTED CURTAINS.

—ALSO—

AGENT FOR THE MALDEN DYE HOUSE.

Low's Brick Block, Concord, N. H.

WARDE & WALKER,

IMPORTERS AND DEALERS IN

HARD WARE,

ALSO AGENTS FOR GAGE, HUBBARD & CO.'S

CELEBRATED CAST STEEL SAWS.

Exchange Building, Concord, N. H.

DAVID A. WARDE, GUSTAVUS WALKER.

S. G. SYLVESTER,

LOOKING GLASS & PICTURE FRAME DEPOT.

—DEALER IN—

LOOKING GLASSES, CROCKERY WARE AND

ROOM PAPER.

Agent for the Boston Friction Match Co.

CENTRAL BUILDINGS, OPPOSITE THE COLUMBIAN HOTEL,

CONCORD, N. H.

E. B. TENNEY,

MERCHANT TAILOR,

AND DEALER IN

CLOTHS, READY-MADE CLOTHING,

And Gent's Furnishing Goods,

☞ Low's New Brick Block, opposite the Post-Office, ☜

CONCORD, N. H.

NEW BOOK STORE,

No. 126 Main Street.

THE subscribers having purchased of Messrs. TRIPP & OSGOOD their stock of

Blank Books, Stationery and FANCY GOODS,

To which they have made large additions, and also added a general assortment of Classical, School, and a choice selection of Miscellaneous Books.

—ALSO—

Magazines, Newspapers & cheap Literature.

They have made arrangements whereby they will receive promptly all new Publications of merit, as soon as published.

N. & C. continue to manufacture Blank Books of every description, which they will sell, wholesale or retail, at moderate prices. They also carry on

BOOK BINDING

IN ALL ITS VARIETIES.

Railroad, Bank, Insurance and other Corporations, furnished with Books and Blanks — printed and ruled, and bound to any pattern at short notice.

Subscriptions received for Periodicals — American and Foreign.

Orders for Jobs of Printing and Binding respectfully solicited. NORTON & CRAWFORD.

Concord, Oct. 6, 1852.

N. B.—N. & C. are receiving from the Importers and have constantly on hand a very superior assortment of

Foreign and Domestic Stationery and FANCY GOODS,

with which they can supply the trade at prices to suit the times. Dealers are requested to call and examine samples.

H. FESSENDEN,

90 MAIN ST., CONCORD, N. H.,

MANUFACTURER OF

SADDLES, COACH, GIG AND BUGGY HARNESSES, CARPET-BAGS, TRUNKS AND VALISES.

☞ CONSTANTLY ON HAND AND FOR SALE. ☜

CURRIER & HALL'S INK.

LEWIS HALL, late of the firm of CURRIER & HALL, and HUGH McALLASTER have formed a connection in business for the purpose of manufacturing and keeping the market supplied with INK that can at all times be depended upon.

They are determined that no expense shall be spared, and that every exertion shall be used to furnish an Ink which, for all desired qualities, they may truly say stands unrivalled.

Put up and sent to any order, in sizes as follows: Gallons, one half do., quarts, pints, one half do., gills and one oz.

Prices as low or lower than those of an inferior quality.

Blue Writing Fluid,

of a very superior quality, in the same sizes.

Encourage home manufacture.

HUGH McALLASTER,
LEWIS HALL.

Book Binding

Continued at the Old Stand of CURRIER & HALL, by

LEWIS HALL,

Blank Books of every description made to order, ruled to any pattern, and bound in the most durable manner. Periodicals, &c., in any kind of binding desired.

Concord, Sept. 25, 1852.

THE

NEW-HAMPSHIRE

ANNUAL REGISTER,

AND

UNITED STATES CALENDAR,

FOR THE YEAR

1854.

BY

G. PARKER LYON.

No. XXXIII.

The numbering of the Register commenced with 1822, by Dr. JOHN FARMER, who was then engaged as compiler. The first Register published for New-Hampshire, was in 1772.

CONCORD:
PUBLISHED BY G. PARKER LYON.

Solar and Lunar Eclipses.

☽	☉	☽	☉
May 12.	May 26.	Nov. 4.	Nov. 20.

There will be four eclipses this year: two of the sun, and two of the moon.

I. Of the moon, May the 12th, at 11h. 56m. in the morning; and as the beginning, middle, and end of the eclipse will be while the moon is below our horizon, it will, of course, be invisible to us.

II. Of the Sun, May 26, on Friday; visible, and the largest and most curious solar eclipse seen by us for many years, and the largest which will be again visible in New-England until the year 1869:

Beginning	4h.	28m.	Afternoon, ☉ fast clock 3m.
Middle,	5	43	
End,	6	51	

As the ☽'s diameter, as seen from the earth at the time of this eclipse, is less than the ☉'s, the eclipse will be annular at many places, the edge of the sun appearing like a ring around the disc of the moon. The eclipse will begin near the sun's lower limb, on the right hand of a perpendicular line through the sun's centre, and will end on the sun's upper limb, towards the left hand. In most parts of New-Hampshire the phases will not vary very considerably, and the eclipse will also be annular in some parts of New-York, Vermont, Massachusetts and Maine.

III. A very small eclipse of the Moon, November the 4th, on Saturday; mostly invisible to us, as it will begin before sunset, and end about 17 minutes after the moon rises.

IV. Of the Sun, November the 20th, to us invisible; the conjunction being in the morning, before sunrise; besides, the moon's shadow will pass over the earth south of New-England. In some places the eclipse will be very nearly total.

Evening and Morning Star.

♀ Venus will be Evening Star till February 26th; then Morning Star till December 10th; then again Evening Star.

Copy Right Secured.

M'FARLAND & JENKS' STEAM PRINTING WORKS.

Sun's Declination South, in Degrees and Minutes.

Days	1	23	2	6	22	31	11	21	50	16	20	57	21	19	55	26	18	45
	2	22	56	7	22	24	12	21	40	17	20	46	22	19	44	27	18	31
	3	22	51	8	22	16	13	21	31	18	20	35	23	19	20	28	18	14
	4	22	45	9	22	8	14	21	20	19	20	22	24	19	15	29	17	57
	5	22	38	10	21	58	15	21	10	20	20	9	25	19	0	30	17	42

Moon's Changes, Fulls and Quarters.

First Quarter, 5th day, 10h. 53m. in the evening.—W.
Full Moon, 14th day, 5h. 16m. in the morning.—W.
Last Quarter, 21st day, 8h. 24m. in the evening.—N. E.
New Moon, 28th day, 0h. 10m. in the afternoon.—S.

D. M.	D. W.	COURTS.—*Superior, Com. Pleas, Probate and U. S. District.*	r. ☉ s. h. m. h.	r. ☾ s. h. m.	High water.
1	Su	P. C. Conway, P. C. Stratford,	7 33 5	7 12	0 47
2	M	P. C. Keene, P. C. Dover, P. C.	7 33 5	8 29	1 28
3	Tu	Amherst.	7 32 5	9 33	2 3
4	W	P. C. Francestown.	7 32 5	10 47	2 47
5	Th		7 31 5	11 58	3 39
6	Fri		7 31 5	morn.	4 37
7	Sa		7 30 5	1 6	5 39
8	Su		7 30 5	2 8	6 47
9	M		7 29 5	3 7	7 48
10	Tu	P. C. Portsmouth.	7 28 5	4 12	8 47
11	W	P. C. Exeter.	7 27 5	5 14	9 32
12	Th		7 26 5	6 9	10 14
13	Fri		7 25 5	7 5	10 51
14	Sa		7 24 5	☽ rise	11 24
15	Su		7 24 5	5 37	11 58
16	M		7 23 5	6 39	morn.
17	Tu	C. C. P. Dover, P. C. Gilford,	7 22 5	7 50	0 32
18	W	P. C. Littleton, P. C. Keene.	7 21 5	8 58	1 7
19	Th		7 20 5	10 7	1 43
20	Fri		7 19 5	11 21	2 25
21	Sa		7 17 5	morn.	3 11
22	Su		7 17 5	0 35	4 10
23	M		7 16 5	1 54	5 29
24	Tu	P. C. Concord.	7 15 5	3 12	6 59
25	W	P. C. Claremont.	7 14 5	4 32	8 14
26	Th		7 13 5	5 40	9 24
27	Fri		7 12 5	6 37	10 15
28	Sa		7 11 5	☽ set.	11 0
29	Su		7 10 5	6 2	11 44
30	M	☞ *See the law of the sitting of*	7 9 5	7 10	ev. 20
31	Tu	*the Courts, after the list of Judges.*	7 8 5	8 19	0 54

Sun's Declination South, in Degrees and Minutes.

Days	1	17	8	6	15	40	11	14	2	16	12	21	21	10	35	26	8	45
	2	16	50	7	15	20	12	13	43	17	12	0	22	10	14	27	8	22
	3	16	33	8	15	1	13	13	22	18	11	40	23	9	50	28	8	0
	4	16	14	9	14	41	14	13	1	19	11	18	24	9	30			
	5	15	58	10	14	22	15	12	43	20	10	57	25	9	7			

Moon's Changes, Fulls and Quarters.

First Quarter, 4th day, 4h. 37m. in the evening.—S. E.
Full Moon, 12th day, 9h. 59m. in the evening.—S. E.
Last Quarter, 20th day, 5h. 45m. in the morning.—S.
New Moon, 26th day, 11h. 36m. in the evening.—N.

D. M.	D. W.	COURTS.—*Superior, Com. Pleas, Probate and U. S. District.*	r. ☉ s. h. m. h.	r. ☾ s. h. m.	High water
1	W		7 7 5	9 29	1 31
2	Th		7 6 5	10 37	2 7
3	Fri		7 4 5	11 45	2 48
4	Sa		7 3 5	morn.	3 39
5	Su	C. C. P. Newport, P. C. Amherst, P. C. Keene, P. C. Somersworth, P. C. Tamworth.	7 1 5	0 55	4 38
6	M		7 0 5	1 59	5 48
7	Tu		6 59 6	3 0	7 5
8	W	P. C. Nashua.	6 58 6	4 1	8 11
9	Th		6 56 6	4 51	9 5
10	Fri		6 55 6	5 39	9 48
11	Sa		6 54 6	6 23	10 27
12	Su		6 52 6	☽ rise	11 3
13	M		6 51 6	5 42	11 36
14	Tu	C. C. P. Exeter.	6 50 6	6 44	morn.
15	W		6 48 6	7 53	0 38
16	Th		6 47 6	9 4	0 41
17	Fri		6 46 6	10 18	1 17
18	Sa		6 44 6	11 38	1 55
19	Su		6 43 6	morn.	2 44
20	M	P. C. Gilford, P. C. Keene, P. C. Wentworth.	6 41 6	0 42	3 51
21	Tu		6 40 6	1 56	4 45
22	W	P. C. Exeter, P. C. Newport.	6 39 6	3 15	6 24
23	Th		6 37 6	4 19	7 56
24	Fri		6 36 6	5 19	9 9
25	Sa		6 34 6	6 3	10 2
26	Su		6 33 6	☽ set.	10 49
27	M	C. C. P. Gilford, P. C. Concord.	6 31 6	6 9	11 26
28	Tu		6 30 6	7 16	11 59

Sun's Declination South, in Degrees and Minutes.

Days	1	7 38	6	5 40	11	3 44	16	1 46	21	N. 12	26	2 10
	2	7 15	7	5 18	12	3 20	17	1 23	22	0 35	27	2 33
	3	6 50	8	4 55	13	2 55	18	1 0	23	0 59	28	2 56
	4	6 28	9	4 30	14	2 34	19	0 36	24	1 23	29	3 21
	5	6 6	10	4 9	15	2 11	20	0 12	25	1 46	30	3 44

Moon's Changes, Fulls and Quarters.

First Quarter, 6th day, 2h. 11m. in the afternoon.—S. E.
Full Moon, 14th day, 1h. 1m. in the afternoon.—N.
Last Quarter, 21st day, 1h. 15m. in the afternoon.—W.
New Moon, 28th day, 0h. 1m. in the afternoon.—S.

D. M.	D. W.	COURTS.—*Superior, Com. Pleas, Probate and U. S. District.*	r. ☉ h. m.	s. h.	r. ☾ h. m.	s.	High water.
1	W		6 28	6	8 26		ev. 31
2	Th		6 27	6	9 31		1 3
3	Fri		6 25	6	10 38		1 39
4	Sa		6 24	6	11 44		2 15
5	Su	P. C. Dover, P. C. Ossipee Corner, P. C. Amherst, P.C. Keene, P. C. Lancaster. P. C. Manchester.	6 23	6	morn.		3 3
6	M		6 22	6	0 50		3 58
7	Tu		6 20	6	1 53		5 6
8	W		6 18	6	2 48		6 25
9	Th		6 17	6	3 40		7 37
10	Fri		6 15	6	4 22		8 39
11	Sa		6 14	6	5 0		9 28
12	Su		6 12	6	5 33		10 8
13	M		6 11	6	6 0		10 44
14	Tu	Annual town meeting in N. H.	6 9	6	☽ rise		11 18
15	W		6 7	6	7 0		11 52
16	Th		6 6	6	8 15		morn.
17	Fri		6 5	6	9 29		0 29
18	Sa	U. S. D. C. Portsmouth, C. C. P. Keene, P. C. Portsmouth, P. C. Lisbon, P. C. Gilford, P. C. Keene. P. C. Exeter.	6 4	6	10 47		1 5
19	Su		6 2	6	11 59		1 48
20	M		6 1	6	morn.		2 36
21	Tu		5 59	7	1 15		3 37
22	W		5 58	7	2 24		4 57
23	Th		5 56	7	3 25		6 32
24	Fri		5 54	7	3 50		7 31
25	Sa		5 53	7	4 40		9 1
26	Su		5 51	7	5 19		9 49
27	M	C. C. P. Concord, P. C. Concord. P. C. Claremont.	5 50	7	5 47		10 30
28	Tu		5 49	7	☽ set.		11 5
29	W		5 47	7	7 25		11 39
30	Th		5 46	7	8 32		ev. 10
31	Fri		5 44	7	9 38		0 43

Sun's Declination North; in Degrees and Minutes.

Days																	
1	4	31	6	6	25	11	8	16	16	10	5	21	11	50	26	13	29
2	4	54	7	6	47	12	8	37	17	10	25	22	12	10	27	13	48
3	5	16	8	7	10	13	9	1	18	10	48	23	12	31	28	14	9
4	5	40	9	7	32	14	9	22	19	11	8	24	12	51	29	14	27
5	6	0	10	7	55	15	9	45	20	11	30	25	13	11	30	14	45

Moon's Changes, Fulls and Quarters.

First Quarter, 5th day, 10h. 36m. morning.—N. E.
Full Moon, 13th day, 1h. 15m. in the morning.—S.
Last Quarter, 19th day, 7h. 36m. in the evening.—N.
New Moon, 27th day, 1h. 33m. in the morning.—N.

D. M.	D. W.	COURTS.—*Superior, Com. Pleas, Probate and U. S. District.*	r. ☉ s. h. m. h.	r. ☾ s. h. m.	High water.
1	Sa	[mington.	5 43 7	10 44	1 18
2	Su	C. C. P. Haverhill, P. C. Far-	5 41 7	11 48	1 55
3	M	P. C. Conway, P. C. Plaistow,	5 40 7	morn.	2 40
4	Tu	P. C. Amherst, P. C. Keene.	5 39 7	0 47	3 29
5	W	P. C. Francest'n, P. C. Derry.	5 38 7	1 35	4 36
6	Th	P. C. Chester.	5 36 7	2 23	5 52
7	Fri	P. C. Deerfield.	5 35 7	3 7	7 9
8	Sa		5 33 7	3 41	8 14
9	Su		5 32 7	4 10	9 5
10	M		5 30 7	4 38	9 48
11	Tu		5 29 7	5 1	10 26
12	W	P. C. Exeter.	5 27 7	5 27	11 4
13	Th		5 26 7	☽ rise	11 39
14	Fri		5 24 7	8 42	morn.
15	Sa		5 23 7	10 0	0 18
16	Su	C. C. P. Amherst, P. C. Gil-	5 22 7	11 13	1 0
17	M	ford, P. C. Haverhill, P. C.	5 20 7	morn.	1 43
18	Tu	Keene.	5 19 7	0 24	2 35
19	W		5 17 7	1 18	3 38
20	Th		5 16 7	2 11	5 1
21	Fri		5 15 7	2 57	6 31
22	Sa		5 13 7	3 26	7 45
23	Su		5 12 7	3 53	8 41
24	M	C. C. P. Ossipee.	5 10 7	4 17	9 29
25	Tu	P. C. Concord.	5 9 7	4 41	10 8
26	W	P. C. Newport.	5 8 7	5 3	10 43
27	Th		5 7 7	☽ set.	11 15
28	Fri		5 5 7	8 33	11 48
29	Sa		5 4 7	9 40	ev. 24
30	Su		5 3 7	10 41	1 0

Sun's Declination North, in Degrees and Minutes.

Days																	
1	15	2	6	16	30	11	17	52	16	19	5	21	20	10	26	21	7
2	15	20	7	16	48	12	18	6	17	19	20	22	20	21	27	21	19
3	15	37	8	17	4	13	18	22	18	19	31	23	20	35	28	21	28
4	15	57	9	17	19	14	18	37	19	19	45	24	20	46	29	21	37
5	16	14	10	17	37	15	18	50	20	19	57	25	20	53	30	21	46

Moon's Changes, Fulls and Quarters.

First Quarter, 5th day, 4h. 55m. in the morning.—N.
Full Moon, 12th day, 10h. 56m. in the morning.—N.
Last Quarter, 19th day, 1h. 48m. in the morning.—S. E.
New Moon, 26th day, 4h. 10m. in the morning.—N. E.

D. M.	D. W.	COURTS.—*Superior, Com. Pleas, Probate and U. S. District.*	r. ☉ s. h. m. h.	r. ☾ s. h. m.	High water.
1	M	C. C. P. Lancaster, P. C. West	5 2 7	11 39	1 37
2	Tu	Ossipee, P. C. Tamworth, P. C.	5 0 7	morn.	2 22
3	W	Amherst, P. C. Keene, P. C.	4 59 8	0 28	3 10
4	Th	Dover.	4 58 8	1 10	4 5
5	Fri	P. C. Temple, Wednesday 3.	4 57 8	1 46	5 12
6	Sa		4 56 8	2 17	6 27
7	Su		4 55 8	2 44	7 37
8	M	C. C. P. Plymouth, P. C. Ports-	4 54 8	3 8	8 35
9	Tu	mouth, P. C. Lancaster.	4 53 8	3 31	9 25
10	W	P. C. Exeter.	4 52 8	3 57	10 4
11	Th		4 51 8	4 21	10 44
12	Fri		4 49 8	☽ rise	11 25
13	Sa		4 48 8	9 0	morn.
14	Su		4 47 8	10 6	0 7
15	M	P. C. Keene, P. C. Gilford, P.	4 46 8	11 17	0 51
16	Tu	C. Plymouth.	4 45 8	morn.	1 40
17	W		4 44 8	0 12	2 32
18	Th		4 43 8	0 59	3 32
19	Fri		4 42 8	1 35	4 46
20	Sa		4 41 8	2 4	6 5
21	Su		4 40 8	2 24	7 15
22	M		4 39 8	2 52	8 18
23	Tu	P. C. Concord.	4 39 8	3 14	9 7
24	W		4 38 8	3 31	9 40
25	Th		4 37 8	3 53	10 18
26	Fri		4 36 8	☽ set.	10 53
27	Sa		4 35 8	8 29	11 28
28	Su		4 34 8	9 29	ev. 4
29	M		4 34 8	10 22	0 39
30	Tu		4 33 8	11 5	1 17
31	W	P. C. Claremont.	4 32 8	11 43	1 54

Sun's Declination North, in Degrees and Minutes.

Days																	
1	22	3	6	22	39	11	23	6	16	23	22	21	23	28	26	23	23
2	22	11	7	22	46	12	23	11	17	23	23	22	23	28	27	23	21
3	22	17	8	22	51	13	23	13	18	23	24	23	23	27	28	23	19
4	22	27	9	22	56	14	23	16	19	23	27	24	23	26	29	23	16
5	22	35	10	23	2	15	23	20	20	23	28	25	23	25	30	23	13

Moon's Changes, Fulls and Quarters.

First Quarter, 3d day, 8h. 6m. in the evening.—S. W.
Full Moon, 10th day, 6h. 48m. in the evening.—E.
Last Quarter, 17th day, 9h. 16m. in the morning.—S. W.
New Moon, 25th day, 7h. 16m. in the morning.—E.

D. M.	D. W.	COURTS.—*Superior, Com. Pleas, Probate and U. S. District.*	r. ☉ s. h. m. h.	r. ● s. h. m.	High water
1	Th		4 31 8	morn.	2 34
2	Fri		4 30 8	0 13	3 17
3	Sa		4 29 8	0 33	4 12
4	Su	P. C. Somersworth, P. C. Amherst P. C. Keene, P. C. Shelburne, P. C. Ossipee Corner.	4 29 8	1 3	5 21
5	M		4 29 8	1 29	6 38
6	Tu		4 28 8	1 54	7 46
7	W	P. C. Manchester.	4 28 8	2 16	8 47
8	Th		4 28 8	2 41	9 39
9	Fri		4 27 8	3 12	10 26
10	Sa		4 27 8	☽ rise	11 12
11	Su		4 27 8	8 57	11 57
12	M		4 26 8	9 54	morn.
13	Tu		4 26 8	10 45	0 39
14	W	P. C. Exeter.	4 26 8	11 22	1 23
15	Th		4 26 8	11 56	2 7
16	Fri		4 26 8	morn.	2 58
17	Sa		4 25 8	0 23	3 52
18	Su		4 25 8	0 47	5 3
19	M	U. S. D. C. Exeter, P. C. Gilford, P.C.Canaan, P. C. Keene.	4 25 8	1 12	6 16
20	Tu		4 25 8	1 36	7 28
21	W		4 25 8	1 56	8 25
22	Th		4 25 8	2 23	9 12
23	Fri		4 25 8	2 53	9 52
24	Sa		4 25 8	3 21	10 30
25	Su		4 25 8	☽ set.	11 8
26	M		4 25 8	8 57	11 40
27	Tu	P. C. Concord.	4 26 8	9 36	ev. 15
28	W	P. C. Newport.	4 26 8	10 10	0 50
29	Th		4 26 8	10 39	1 25
30	Fri		4 26 8	11 2	2 0

Sun's Declination North, in Degrees and Minutes.

Days	1	23	7	6	22	43	11	22	10	16	21	24	21	20	30	26	19	28
	2	23	4	7	22	37	12	22	1	17	21	14	22	20	20	27	19	16
	3	23	1	8	22	31	13	21	52	18	21	4	23	20	7	28	19	2
	4	22	55	9	22	25	14	21	43	19	20	54	24	19	55	29	18	47
	5	22	49	10	22	18	15	21	33	20	20	43	25	19	42	30	18	34

Moon's Changes, Fulls and Quarters.

First Quarter, 3d day, 8h. 8m. in the morning.—N. E.
Full Moon, 10th day, 1h. 35m. in the morning.—S. W.
Last Quarter, 16th day, 7h. 23m. in the evening.—N.
New Moon, 24th day, 10h. 23m. in the evening.—N. W.

D. M.	D. W.	COURTS.—*Superior, Com. Pleas, Probate and U. S. District.*	r. ☉ h. m.	s. h.	r. ☾ h. m.	s.	High water
1	Sa		4 27	8	11 27		2 43
2	Su	P. C. Conway, P. C. Keene,	4 27	8	11 51		3 28
3	M	P. C. Rochester, P. C.	4 27	8	morn.		4 25
4	Tu	Amherst, P. C. Whitefield.	4 27	8	0 12		5 39
5	W	P. C. Francestown.	4 28	8	0 37		7 3
6	Th		4 28	8	1 3		8 20
7	Fri		4 29	8	1 40		9 20
8	Sa		4 29	8	2 20		10 11
9	Su		4 30	8	3 15		10 58
10	M	S. C. Concord, P. C. Ports-	4 30	8	☽ rise		11 42
11	Tu	mouth.	4 31	8	9 16		morn.
12	W	P. C. Exeter.	4 31	8	9 47		0 24
13	Th		4 32	8	10 19		1 1
14	Fri		4 33	8	10 41		1 42
15	Sa		4 34	8	11 2		2 20
16	Su		4 34	8	11 26		3 5
17	M	P. C. Keene,	4 35	8	11 25		4 1
18	Tu	P. C. Gilford, P. C. Bristol.	4 36	8	morn.		5 9
19	W		4 37	8	0 18		6 21
20	Th		4 38	8	0 43		7 30
21	Fri		4 39	8	1 17		8 31
22	Sa		4 40	8	1 54		9 19
23	Su		4 41	8	2 37		10 2
24	M		4 41	8	☽ set.		10 42
25	Tu	P. C. Concord.	4 42	8	8 13		11 23
26	W	P. C. Claremont.	4 43	8	8 42		11 55
27	Th		4 44	8	9 5		ev. 25
28	Fri		4 45	8	9 27		0 57
29	Sa		4 46	8	9 48		1 30
30	Su		4 47	8	10 9		2 4
31	M		4 48	8	10 29		2 44

Sun's Declination North, in Degrees and Minutes.

Days	1	18	4	6	16	44	11	15	21	16	13	48	21	12	12	26	10	30
	2	17	48	7	16	28	12	15	3	17	13	30	22	11	50	27	10	9
	3	17	34	8	16	11	13	14	43	18	13	10	23	11	30	28	9	47
	4	17	16	9	15	55	14	14	26	19	12	50	24	11	10	29	9	26
	5	17	2	10	15	38	15	14	8	20	12	30	25	10	51	30	9	4

Moon's Changes, Fulls and Quarters.

First Quarter, 1st day, 5h. 39m. in the afternoon.—S.
Full Moon, 8th day, 8h. 23m. in the morning.—N. W.
Last Quarter, 15th day, 9h. in the morning.—S. W.
New Moon, 23d day, 1h. 9m. in the afternoon.—S.
First Quarter, 31st day, 1h. 18m. in the morning.—N. W.

D. M.	D. W.	COURTS.—*Superior, Com. Pleas, Probate and U. S. District.*	r. ☉ h. m.	s. h.	r. ☾ h. m.	s.	High water
1	Tu	P. C. Tamworth, P. C. Plaistow,	4 49	8	10 55		3 59
2	W	P. C. Amherst, P. C. Keene, P. C.	4 51	8	11 29		4 57
3	Th	Dover.	4 52	8	morn.		6 28
4	Fri	P. C. Deerfield.	4 53	8	0 11		7 55
5	Sa	P. C. Derry, P. C. Temple, Wed. 2.	4 54	8	1 1		9 3
6	Su	P. C. Chester, Thursday, 3.	4 55	8	1 56		9 56
7	M		4 56	8	3 3		10 44
8	Tu		4 57	8	☽ rise		11 27
9	W	P. C. Exeter.	4 58	8	8 17		morn.
10	Th		5 0	7	8 45		0 5
11	Fri		5 1	7	9 12		0 42
12	Sa		5 2	7	9 35		1 20
13	Su	C. C. P. Dover, C. C. P. New-	5 3	7	9 59		1 55
14	M	port, P. C. Gilford, P. C. Went-	5 5	7	10 24		2 38
15	Tu	worth, P. C. Keene.	5 6	7	10 49		3 29
16	W		5 7	7	11 27		4 28
17	Th		5 8	7	morn.		5 43
18	Fri		5 10	7	0 3		7 5
19	Sa		5 11	7	0 52		8 13
20	Su		5 12	7	1 41		9 8
21	M		5 13	7	2 39		9 52
22	Tu	P. C. Concord.	5 15	7	3 42		10 31
23	W		5 16	7	☽ set.		11 6
24	Th		5 17	7	7 44		11 39
25	Fri		5 19	7	8 6		ev. 10
26	Sa		5 20	7	8 31		0 42
27	Su		5 22	7	8 51		1 18
28	M		5 23	7	9 21		1 55
29	Tu		5 25	7	9 46		2 40
30	W	P. C. Newport.	5 26	7	10 21		3 39
31	Th		5 27	7	10 53		4 43

Sun's Declination North, in Degrees and Minutes.

Days															
	1	8 23	6	6 33	11	4 40	16	2 44	21	0 48	26	1 9
	2	8 1	7	6 10	12	4 17	17	2 21	22	0 25	27	1 33
	3	7 39	8	5 48	13	3 54	18	1 58	23	S.	28	1 56
	4	7 17	9	5 25	14	3 31	19	1 35	24	0 22	29	2 19
	5	6 54	10	5 2	15	3 8	20	1 11	25	0 46	30	2 43

Moon's Changes, Fulls and Quarters.

Full Moon, 6th day, 4h. 26m. in the afternoon.—N. E.
Last Quarter, 14th day, 1h. 55m. in the morning.—S. E.
New Moon, 22d day, 3h. 24m. in the morning.—N. E.
First Quarter, 29th day, 7h. 35m. in the morning.—N. E.

D. M.	D. W.	COURTS.—*Superior, Com. Pleas, Probate and U. S. District.*	r. ☉ s. h. m. h.	r. ● s. h. m.	High water
1	Fri		5 29 7	11 49	6 18
2	Sa	C. C. P. Gilford, P. C. Ossipee	5 30 7	morn.	7 42
3	Su	Corner, P. C. Farmington, P. C.	5 32 7	0 49	8 52
4	M	Amherst, P. C. Keene, P. C.	5 33 7	1 56	9 47
5	Tu	Colebrook.	5 35 7	3 14	10 34
6	W	P. C. Manchester.	5 36 7	☽ rise	11 16
7	Th		5 38 7	7 20	11 52
8	Fri		5 39 7	7 45	morn.
9	Sa		5 40 7	8 8	0 28
10	Su		5 41 7	8 33	1 0
11	M	C. C. P. Keene, P. C. Ports-	5 43 7	9 0	1 37
12	Tu	mouth.	5 44 7	9 31	2 15
13	W	P. C. Exeter.	5 46 7	10 4	2 53
14	Th		5 47 7	10 43	3 54
15	Fri		5 49 7	11 31	5 6
16	Sa		5 50 7	morn.	6 24
17	Su	C. C. P. Portsmouth, U. S. D.	5 52 7	0 29	7 39
18	M	C. Portsmouth, P. C. Gilford,	5 53 7	1 24	8 41
19	Tu	P. C. Keene, P. C. Lisbon.	5 54 7	2 29	9 28
20	W		5 56 7	3 35	10 7
21	Th		5 57 7	4 41	10 41
22	Fri		5 59 7	☽ set.	11 14
23	Sa		6 0 6	7 0	11 48
24	Su		6 2 6	7 26	ev. 23
25	M	C. C. P. Haverhill,	6 3 6	7 50	0 58
26	Tu	P. C. Concord.	6 5 6	8 23	1 41
27	W	P. C. Claremont.	6 6 6	9 3	2 30
28	Th		6 7 6	9 52	3 31
29	Fri		6 9 6	10 50	4 49
30	Sa		6 10 6	11 58	6 27

Sun's Declination South, in Degrees and Minutes.

Days	1	3 8	6	5 2	11	6 59	16	8 51	21	10 40	26	12 24
	2	3 32	7	5 27	12	7 22	17	9 13	22	11 2	27	12 46
	3	3 55	8	5 50	13	7 44	18	9 35	23	11 24	28	13 7
	4	4 18	9	6 13	14	8 7	19	9 57	24	11 44	29	13 27
	5	4 40	10	6 37	15	8 30	20	10 19	25	12 4	30	13 47

Moon's Changes, Fulls and Quarters.

Full Moon, 6th day, 3 o'clock in the morning.—S. E.
Last Quarter, 13th day, 9h. 14m. in the evening.—N. E.
New Moon, 21st day, 4h. 55m. in the afternoon —W.
First Quarter, 28th day, 2h. 31m. in the afternoon.—S. E.

D. M.	D. W.	COURTS.—*Superior, Com. Pleas, Probate and U. S. District.*	r. ☉ s. h. m. h.	r. ☾ s. h. m.	High water
1	Su	C. C. P. Concord, P. C. Amherst, P. C. Keene, P. C. Conway, P. C. Dover. P. C. Francestown.	6 12 6	morn.	7 48
2	M		6 13 6	1 14	8 52
3	Tu		6 15 6	2 31	9 41
4	W		6 16 6	3 44	10 22
5	Th		6 18 6	4 57	10 58
6	Fri		6 19 6	☽ rise	11 32
7	Sa		6 21 6	6 39	morn.
8	Su		6 22 6	7 3	0 6
9	M		6 23 6	7 32	0 38
10	Tu	P. C. Ossipee. P. C. Exeter.	6 24 6	8 6	1 17
11	W		6 26 6	8 43	1 55
12	Th		6 28 6	9 29	2 38
13	Fri		6 29 6	10 21	3 29
14	Sa		6 31 6	11 27	4 31
15	Su		6 32 6	morn.	6 0
16	M	C. C. P. Ossipee, P. C. Gilford, P. C. Haverhill, P. C. Keene. P. C. Newport.	6 34 6	0 32	7 19
17	Tu		6 35 6	1 36	8 18
18	W		6 36 6	2 40	9 5
19	Th		6 38 6	3 46	9 44
20	Fri		6 39 6	4 53	10 21
21	Sa		6 41 6	☽ set.	10 54
22	Su		6 42 6	5 51	11 30
23	M	C. C. P. Manchester, P. C. Concord.	6 44 6	6 24	eve. 8
24	Tu		6 45 6	7 2	0 49
25	W		6 46 6	7 47	1 34
26	Th		6 48 6	8 49	2 28
27	Fri		6 49 6	9 52	3 28
28	Sa		6 50 6	11 6	4 44
29	Su		6 52 6	morn.	6 11
30	M		6 53 6	0 22	7 29
31	Tu		6 55 6	1 35	8 32

Sun's Declination South, in Degrees and Minutes.

Days																	
1	14	26	6	15	59	11	17	27	16	18	45	21	19	57	26	20	58
2	14	44	7	16	18	12	17	42	17	19	1	22	20	9	27	21	9
3	15	3	8	16	35	13	17	58	18	19	15	23	20	22	28	21	19
4	15	23	9	16	52	14	18	14	19	19	29	24	20	34	29	21	39
5	15	42	10	17	10	15	18	31	20	19	43	25	20	47	30	21	40

Moon's Changes, Fulls and Quarters.

Full Moon, 4th day, 4h. 37m. in the afternoon.—N. E.
Last Quarter, 12th day, 5h. 39m. in the evening.—N.
New Moon, 20th day, 5h. 34m. in the morning.—E.
First Quarter, 26th day, 10h. 3m. in the evening.—S. W.

D. M.	D. W.	COURTS.—*Superior, Com. Pleas, Probate and U. S. District.*	r. ☉ h. m.	s. h.	r. ☾ h. m.	s.	High water
1	W		6 56	6	2 50		9 21
2	Th		6 57	6	4 4		10 3
3	Fri		6 58	6	5 18		10 39
4	Sa	C. C. P. Lancaster, P. C. Amherst, P. C. Keene, P. C. Lancaster, P. C. Somersworth, P.C. Tamworth.	6 59	6	☽ rise		11 12
5	Su		7 0	5	5 35		11 46
6	M		7 2	5	6 10		morn.
7	Tu		7 3	5	6 48		0 24
8	W	P. C. Manchester.	7 4	5	7 29		0 58
9	Th		7 5	5	8 19		1 39
10	Fri		7 7	5	9 15		2 19
11	Sa		7 8	5	10 20		3 7
12	Su		7 9	5	11 17		4 0
13	M		7 11	5	morn.		5 10
14	Tu	P. C. Portsmouth.	7 12	5	0 21		6 16
15	W	P. C. Exeter.	7 13	5	1 17		7 20
16	Th		7 14	5	2 35		8 20
17	Fri		7 15	5	3 42		9 8
18	Sa		7 16	5	4 52		9 48
19	Su	C. C. P. Plymouth,	7 17	5	6 2		10 26
20	M	P. C. Keene,	7 18	5	☽ set.		11 10
21	Tu	P. C. Plymouth, P. C. Gilford.	7 19	5	5 37		11 51
22	W		7 20	5	6 29		ev. 37
23	Th		7 20	5	7 32		1 24
24	Fri		7 21	5	8 44		2 13
25	Sa		7 22	5	10 3		3 10
26	Su		7 23	5	11 25		4 19
27	M		7 24	5	morn.		5 33
28	Tu	P. C. Concord.	7 25	5	0 40		6 48
29	W	P. C. Claremont.	7 26	5	1 50		7 55
30	Th		7 27	5	3 1		8 49

Sun's Declination South, in Degrees and Minutes.

Days																	
1	21	50	6	22	30	11	23	1	16	23	21	21	23	27	26	23	24
2	21	58	7	22	38	12	23	7	17	23	22	22	23	27	27	23	22
3	22	7	8	22	44	13	23	12	18	23	24	23	23	27	28	23	19
4	22	15	9	22	51	14	23	16	19	23	25	24	23	26	29	23	16
5	22	23	10	22	57	15	23	19	20	23	27	25	23	25	30	23	12

Moon's Changes, Fulls and Quarters.

Full Moon, 4th day, 9h. 1m. in the morning.—N. W.
Last Quarter, 12th day, 1h. 23m. in the afternoon.—W.
New Moon, 19th day, 5h. 4m. in the evening.—W.
First Quarter, 26th day, 7h. 53m. in the morning.—N. E.

D. M.	D. W.	COURTS.—*Superior, Com. Pleas, Probate and U. S. District.*	r. ☉ s. h. m. h.	r. ☾ s. h. m.	High water.
1	Fri		7 27 5	4 7	9 35
2	Sa		7 28 5	5 24	10 15
3	Su	P. C. Ossipee Corner, P. C.	7 29 5	6 30	10 52
4	M	Plaistow, P. C. Rochester, P. C.	7 30 5	☽ rise	11 25
5	Tu	Amherst, P. C. Keene.	7 31 5	5 17	11 59
6	W	P. C. Derry, P. C. Nashua.	7 31 5	6 3	morn.
7	Th	P. C. Chester.	7 32 5	6 55	0 34
8	Fri	P. C. Deerfield.	7 32 5	7 58	1 11
9	Sa		7 32 5	8 55	1 48
10	Su		7 33 5	10 3	2 28
11	M		7 33 5	11 5	3 10
12	Tu	S. C. Concord.	7 33 5	morn.	3 58
13	W	P. C. Exeter.	7 34 5	0 8	5 0
14	Th		7 34 5	1 12	6 6
15	Fri		7 34 5	2 17	7 17
16	Sa		7 34 5	3 40	8 25
17	Su		7 35 5	4 57	9 16
18	M	U. S. D. C. Exeter, P. C. Gil-	7 35 5	6 15	10 7
19	Tu	ford, P. C. Canaan, P.C. Keene.	7 35 5	☽ set.	10 51
20	W		7 35 5	5 3	11 35
21	Th		7 35 5	6 13	cv. 22
22	Fri		7 35 5	7 31	1 5
23	Sa		7 35 5	8 39	1 42
24	Su		7 35 5	10 1	2 32
25	M		7 35 5	11 18	3 25
26	Tu	P. C. Concord.	7 35 5	morn.	4 31
27	W	P. C. Newport.	7 34 5	0 37	5 39
28	Th		7 34 5	1 49	6 57
29	Fri		7 34 5	2 57	7 59
30	Sa		7 33 5	4 6	8 53
31	Su		7 32 5	5 10	9 34

STATISTICAL SKETCH.

In the following pages may be found a brief Statistical Sketch of the higher Courts in New-Hampshire from the first government and the organization under the Statutes of August, 1699; *and the various changes made in the organization by Statute from time to time since. Also, the place of residence, time of death, and age of the Justices as nearly as could be ascertained, from the time the Colony was divided into Counties, in* 1771.

FROM the first settlement of New-Hampshire, in 1623, to 1641, the government, or rather the governments, (for there were three of them at this time, 1641,) were voluntary ones, and formed on plantations or patents. In 1641 these governments, plantations, or towns, put themselves under the jurisdiction of Massachusetts; and in 1643 a county was formed of these, taking in two towns, Salisbury and Haverhill, from Massachusetts, and called the county of Norfolk, and courts were established. This arrangement continued until the beginning of the year 1680, when the Colony of New-Hampshire was made a separate government by the king, and JOHN CUTT was appointed President. The President's commission was published January 26, 1680, and the President and his Council took the oaths of office, March 16; the President, his Council, and an Assembly chosen by the people, met at Portsmouth and formed and enacted a code of laws.

In pursuance to the laws in this code, a Supreme Court of Judicature was organized; and three Inferior Courts were established, to be held at Dover, Hampton, and Portsmouth.

The President, Council and Assembly constituted the Supreme Court. At this time there were nine Councillors. One more, Robert Mason, was added December, 1681. There were eleven of the Assembly.

A jury was allowed when the parties desired it; either party could appeal, if dissatisfied with a decision in this Court, to the king in Council, if the value in amount in dispute exceeded fifty pounds.

On the death of President Cutt, which took place March, 1681, RICHARD WALDRON was appointed President, and who served in that capacity until October, 1682, when Edward Cranfield was commissioned by the king Lieutenant

Governor and Commander-in-Chief of New-Hampshire, with full power to appoint or remove officers under his government in New-Hampshire, at his pleasure.

There were the same number of Councillors and of the Assembly in the commencement of CRANFIELD'S government as that of President Cutt; but as Cranfield had the power, he was disposed to have things in his own way in regard to his government, and in case a Councillor was disposed to exercise his own judgment, and that judgment differed from Cranfield's wishes, said Councillor would be very likely to find himself suddenly suspended from any further power of action in the Council.

Lieut. Gov. Cranfield during his short reign suspended from his council Waldron, Martyn, Gilman, and Vaughan; Daniel and Clements were removed by death; their places were filled by appointing Nathaniel Fryer, Robert Elliot, John Hinckes, James Sherlock, Francis Champernoon, and Edward Randolph.

Cranfield probably made some changes in the organization of the Courts from what they were under President Cutt, but the extent of which we are not prepared to state. For the trial of Edward Gove and others, he commissioned a special Court, although the criminals were to be tried for the crime of treason, "Major Waldron sat as judge, with William Vaughan and Thomas Daniel, Assistants."

On the trial of the Rev. Joshua Moodey, Walter Barefoot sat as Judge, Nathaniel Fryer and Henry Green, Assistants; Peter Coffin, Thomas Edgerly, and Henry Robie, Justices.

About the middle of the year 1685, Cranfield left New-Hampshire, and Walter Barefoot took the chair and conducted the affairs of government until May, 1686, when Joseph Dudley, who had been commissioned by the king, President over the territory of New-England, was put in charge of the Government.

No mention appears to have been made in the commission of Dudley, requiring him to have a House of Deputies, and the laws for governing New-England were made by him and his Council. The number of Councillors were sixteen. At this time New-England included "New-Hampshire, Maine, and King's Province;" and these were divided into four counties, called Suffolk, Middlesex, Essex and Hampshire. Courts were held in each by a resident Councillor or Councillors, with such Justices as were commissioned for the pur-

pose. These Courts were empowered to try all civil causes, and "all criminal matters under life and limb." An appeal was allowed to the Superior Court, which was held in Boston three terms in the year, for the whole territory. In certain cases an appeal might be had to the king in council from this court.

December, 1686, Sir EDMUND ANDROS arrived in Boston, commissioned as Captain-General and Governor-in-Chief of the territory of New-England, which then contained as now, probably, so far as the names of Provinces are concerned, except Vermont.

"By this commission, the Governor, with his Council, five of whom were a quorum, were empowered to make such laws, impose such taxes, and apply them to such purposes as they should think proper."

Hutchinson says, in his History of Massachusetts, "There are no records, from the dissolution of the old charter government, in 1686, until the restoration of it in 1689. I cannot find upon any of the files a list of Sir Edmund's Council. If there was any book of records, it was secreted or destroyed. By accident I met with a list of their names upon a defensive leaf of an old colony law book, which list I suppose to be genuine." The number in the list is thirty-nine, including eight Councillors from New-York, which Colony was under the government of ANDROS at this time, and two, ROBERT MASON and JOHN HINCKES, from New-Hampshire.

Of the changes, if any, in the organization of the Courts in New-Hampshire, we do not find any definite statement in history; the Court records, such as may have been preserved, we have not examined. The government of Andros had become so odious to the people, and he, personally, so unpopular, that they saw fit to depose him, which was done in April, 1689, and the government of Massachusetts was under a Council of Safety for a time. New-Hampshire remained orderly under the existing laws until the beginning of the year 1690, when New-Hampshire, by their own request, was united to Massachusetts, and so remained until August, 1692. John Usher was commissioned by the king Lieut. Governor of New-Hampshire, and who remained until June, 1697, when William Partridge was appointed Lieut. Governor and Commander-in-Chief, in the absence of Allen, the Governor. The commission of Partridge was published October 11, at Portsmouth.

In the commission of Samuel Allen as Governor, and John Usher as Lieut. Governor, there were ten Councillors named, and by instructions three more to be added. Difficulties were constantly arising as to powers and rights between Usher, Partridge and some of the Councillors; and again, Allen, the short time he was in New-Hampshire, had similar troubles with Partridge and a portion of the Councillors; but when Richard, Earle of Bellomont, commissioned by the king to the government of New-York, Massachusetts and New-Hampshire, arrived, (July 31, 1699,) the government was new modeled and in favor of the people; courts were organized under the new system of laws, and difficulties to some extent adjusted.

The Earle made but a short stop in New-Hampshire, (about 20 days,) and left the charge of the government to his Lieutenant, Partridge.

As the organization of the courts, in pursuance of an act passed at a session of the Assembly, August, 1699, and the system remaining without material change to 1771, we give the organization more in detail.

A justice of the peace in the town where he resided was empowered to determine all actions of debt and trespass, where title of land was not concerned, happening within the Province, to the value of 40 shillings. An appeal was allowed to the inferior court of common pleas, when either party wished it.

Three courts were organized under the statutes of August; the Quarterly Court of Sessions, the Inferior Court, and the Superior Court of Judicature, all of which were held at Portsmouth. The Court of Sessions was held by justices limited in commission, and were in session two days only, each quarterly court. This Court had cognizance of all matters proper to the jurisdiction of said Court relating to the conservation of the peace, and the punishment of offenders, according to law, within the Province.

The inferior court was held by four Justices, appointed by the Governor, and held their sessions from time to time, the *day succeeding* each Court of Sessions, and in the language of the statute, "shall have cognizance of, hear, try, and determine all actions, matters and causes triable at the common law," not exceeding the value of £20, and title of land is not concerned. An appeal might be had, if either party desired it.

The Superior Court of Judicature was held by one Chief Justice and three Associate Justices, twice in a year; and "said Court shall have cognizance of all pleas and causes as well civil, (not under the value of twenty pounds, except when title of land is concerned,) as criminal, as fully and amply, to all intents and purposes whatsoever, as the court of King's Bench, common pleas and exchequer, within his Majesty's kingdom, have or ought to have." Either party aggrieved by the decision of this court had the liberty to appeal to the Governor and Council, "provided the value appealed for exceeded one hundred pounds sterling."

A civil action commenced, tried, and in the Superior Court when the sum in dispute, its true value, exceeded three hundred pounds sterling, either party, if not satisfied with the decision of the court, had the right of a review of the said cause "once and no more," by a new process, and after the decision if either party should be dissatisfied, if the true value of the sum in dispute exceeded three hundred pounds sterling, an appeal to His Majesty in Council could be claimed.

By an act passed March 19, 1771, New-Hampshire was divided into five counties, and the same number of courts organized for each county as had been held for New-Hampshire, except the Superior Court, which was continued as before. The act reads in reference to the different courts "all which courts shall respectively hold and exercise like jurisdiction and authority within their respective counties in all matters and causes arising within such counties, as the Superior Court of Judicature, Inferior Court of Common Pleas, and Court of General Sessions of the Peace now respectively hold and exercise, or by law ought to hold and exercise." The courts were organized as expeditiously as circumstances would admit, in all of the counties except Strafford and Grafton, which were annexed to Rockingham for the transaction of court business, until February 5, 1773, when courts were organized in each of those counties. The first Superior Court for Strafford was held in May, 1774.

JUDGES

Of the Superior Court of Judicature (1771,) *and who continued to the Revolution,* (1776,) *and part of them appointed to continue under the temporary government.*

THEODORE ATKINSON,* of Portsmouth, was appointed Chief Justice 1754, and held the office 20 years. Died 1779, aged 81.

MESHECH WEARE,* 1748, 34 yrs., Hampton-Falls; d. Jan. 1786, a. 72.

LEVERETT HUBBARD,* 1763, 21 yrs., Portsmouth; d. 1793, a. 69.

WILLIAM PARKER,* 1771, 4½ yrs., Portsmouth; d. 1781.

After the temporary Constitution was formed, in January, 1776, Judges were appointed on the 27th day of the same month by the *Legislature* for the courts of the several counties, and of the Superior Court of Judicature.

It would appear that the jurisdiction of the courts was not changed beyond a few technicalities, so as to conform more correctly to the new formed and independent government; and so remained during the war with England.

An act was passed January 5, 1776, in reference to the several courts, which reads thus: "All which courts shall respectively hold and exercise like jurisdiction and authority within their respective counties, in all matters and causes arising within such counties as the Superior Court of Judicature, Inferior Court of Common Pleas, and Court of General Sessions of the Peace, heretofore respectively held and exercised within this colony, or by law ought to hold and exercise."

* The dates of these appointments were taken from the N. H. Repository, Vol. 2, No. 1, Page 36. The date of appointments in 1776, and since, were taken from the Council Records.

In the following pages we give the name of each Chief Justice, with each of his Associate Justices during the whole time he served as Chief Justice of the Superior Court.

January 27, 1776, MESHECH WEARE was appointed Chief Justice of the Superior Court of Judicature, and served to June, 1782; six and a half years. *See above.*

LEVERETT HUBBARD, Jan. 27, 1776; 6½ yrs. *See above.*

MATTHEW THORNTON, Jan 27, 1776; 6½ yrs., Merrimack; d. 1803, a. 89.

JOHN WENTWORTH, Jan. 27, 1776; 5½ yrs., Somersworth; d. 1781, a. 62.

SAMUEL LIVERMORE, of Holderness, was appointed Chief Justice June, 1782, and held the office about 7½ years; died in 1803, aged 71 years.

WOODBURY LANGDON, June, 1782; 8 mos., Portsmouth; d. 1805, a. 66.

LEVERETT HUBBARD, of Portsmouth. *See page* 20.

JOSIAH BARTLETT, November, 1782; 7½ years; Kingston; d. may 19, 1795, a. 65.

WILLIAM WHIPPLE, June, 1783; 2 years; Portsmouth; d. 1785, a. 54.

JOHN DUDLEY, Dec. 1784; 12 years; Raymond; d. 1805.

WOODBURY LANGDON, Feb. 1786; 5 years. *See above.*

JOSIAH BARTLETT, of Kingston, was appointed Chief Justice Feb. 3, 1789, and held the office until June, 1790, when he resigned, having been chosen President of the State. Died 1795, a. 65.

JOHN DUDLEY. *See above.*

WOODBURY LANGDON, *(see above,)* resigned last of Jan., 1791.

SIMEON OLCOTT, Jan. 1790; 5 years; Charlestown; d. 1815, a. 79.

JOHN PICKERING, of Portsmouth, was appointed Chief Justice July, 1790, and held the office until Feb., 1795; about five years in office; died in 1805, aged 60.

JOHN DUDLEY. *See above.*

SIMEON OLCOTT. *See above.*

TIMOTHY FARRAR, March, 1791; 12 years; New-Ipswich; died Feb., 1849, aged 101.

SIMEON OLCOTT, of Charlestown, was appointed Chief Justice March 28, 1795, and held the office about seven years.

JOHN DUDLEY, (*see above,*) resigned Feb. 1, 1797.

TIMOTHY FARRAR, (*see above,*) resigned Jan. 1803.

EBENEZER THOMPSON, April, 1795; 1 year; Durham; d. 1802, a. 65.

DANIEL NEWCOMB, April, 1796, 2 years; Keene; d. 1817, a. 72.

EDWARD ST. LOE LIVERMORE, Feb., 1797; 2 years; Portsmouth.

PAYNE WINGATE, April, 1798; 10¾ years; Stratham; d. 1838, a. 99.

ARTHUR LIVERMORE, Dec. 1798, 10¾ years; Holderness.

JEREMIAH SMITH, of Exeter, was appointed Chief Justice May 17, 1802, and held the office until May, 1809, when he resigned on being elected Governor. Died Sept. 21, 1842, a. 83.

PAYNE WINGATE. *See above.*

ARTHUR LIVERMORE. *See above.*

WILLIAM K. ATKINSON, Feb. 1803; 2 years; Dover; d. 1820, a 56.

In Dec. 1804, a law was passed which provided that whenever a vacancy should happen in the Superior Court of Judicature or Court of Common Pleas, each of said Courts shall consist of a Chief Justice and two other Justices. This organization continued until June, 1813. Previous to the above law of Dec. 1804, we have not noticed any law which gave the title of Chief Justice to the senior justice of a county court of common pleas; but custom perhaps sanctioned the use of Chief Justice.

ARTHUR LIVERMORE was appointed Chief Justice Sept. 19, 1809, and held the office until June, 1813, when the courts by statute were remodeled; d. July 1, 1853, a. 87.

RICHARD EVANS, June, 1809; 4 years; Portsmouth.

JONATHAN STEELE, Feb. 1810; 2 years; Durham; d. 1824, a. 64.

CLIFTON CLAGGETT, Aug. 10, 1812; 1 year; Amherst; d. 1829, a. 66.

June, 1813, an act was passed establishing a *Supreme* Judicial Court and two Circuit Courts of Common Pleas; the Supreme Judicial Court to consist of one Chief Justice and two Associate Justices. "And the said court shall have all the jurisdiction and powers now vested in the Superior Court of Judicature."

JEREMIAH SMITH, of Exeter, was appointed Chief Justice July 12, 1813, and held the office to June, 1816, when another change in the organization of the courts was made.

ARTHUR LIVERMORE, July, 1813; 3 years; Holderness.

CALEB ELLIS, July, 1813; 3 years; Claremont; d. 1816, a. 49.

June, 1816, the law establishing a Supreme Judicial Court and Circuit Court of Common Pleas, passed June, 1813, was abolished, and a *Superior* Court of Judicature and Courts of Common Pleas were established. The State was divided by counties into two Districts, called the *First* and *Second* Districts, and a Court of Common Pleas established in each District, to consist of a Chief Justice for each District, who shall be a resident of his respective District, and two Associate Justices to each county in said Districts.

WILLIAM MERCHANT RICHARDSON, LL. D., of Chester, was appointed Chief Justice of the Superior Court of Judicature July 5, 1816, and held the office until his death, March 23, 1838, aged 64, devoting a service of 21 years and 8 months.

SAMUEL BELL, July, 1816; 3 years; Chester; d. Dec. 1850, a. 81.

LEVI WOODBURY, Dec., 1816; 6½ years; Portsmouth; d. Sept. 1851, a. 61.

SAMUEL GREEN, June, 1819; 20⅔ years; Concord; d. 1851.

JOHN HARRIS, October, 1823; 9 years; Hopkinton; d. 1845.

JOEL PARKER, January, 1833; 5½ years; Keene.

NATHANIEL GOOKIN UPHAM, Jan., 1833; 10 years; Concord.

In 1832 the Court of Common Pleas was abolished, and a Court of Common Pleas was established for *each* county; the number of Justices in the Superior Court was increased to four, and the Court of Common Pleas to be held by one, (in case of a capital crime, two) of the Justices of the Supe-

rior Court and two County Justices respectively for each county.

JOEL PARKER, LL. D., of Keene, was appointed Chief Justice, June 25, 1838, and held the office until June, 1848. Having been appointed to a Professorship in the Law School at Cambridge, he resigned.

SAMUEL GREEN. *See above.*

NATHANIEL G. UPHAM. *See above.*

LEONARD WILCOX, June, 1838; 2 years; Orford; resigned Sept. 1840.

JOHN JAMES GILCHRIST, March, 1840; 8 yrs.; Charlestown.

ANDREW SALTER WOODS, Oct. 1840; 8 years; Bath.

July 7, 1849, an act was passed requiring the Superior Court of Judicature to consist of one Chief Justice and four Associate Justices; and the Court of Common Pleas to consist of the Justices of the Superior Court and the Judges of the Court of Common Pleas appointed for each county respectively.

JOHN JAMES GILCHRIST, of Charlestown, was appointed Chief Justice June 26, 1848; had the honor of LL. D. bestowed upon him, 1852.

ANDREW S. WOODS, *(see above.)* LL. D. conferred 1852.

LEONARD WILCOX, June, 1848; 2 years; Orford; d. June, 1850, a. 51.

IRA A. EASTMAN, Aug., 1849; Gilmanton.

SAMUEL DANA BELL, Aug., 1849; Manchester.

IRA PERLEY, June, 1850; 1¼ years; Concord; resigned Oct. 1, 1851.

July 4, 1851, an act was passed reducing the number of Justices in the Superior Court from five, (the present number,) to three, and increasing the number of Circuit Justices to four; the reduction to be made in the Superior Court, only, through resignation or otherwise, when a vacancy shall happen.

COURT OF COMMON PLEAS.

In giving a more full list of the higher courts in New-Hampshire, we deem it necessary to give the names of the Justices of the Common Pleas, so far as their jurisdiction has extended at different periods beyond the limits of counties, as Justices of the Courts of Common Pleas.

According to an act passed June, 1813, the State was divided by counties into two divisions, one called the *Eastern Circuit*, and the other the *Western Circuit*, in each of which a Court of Common Pleas was established, and each of said Courts to consist of one Chief Justice and two Associate Justices, residents in their respective circuits.

TIMOTHY FARRAR, of New-Ipswich, was appointed Chief Justice of the Eastern Circuit July 13, 1813, and held the office to July, 1816.

OLIVER PEABODY, July, 1813; 3 years; Exeter; d. Aug., 1831, a. 79.

SAMUEL HALE, July, 1813; 3 years; Barrington; d. April, 1838, a. 70.

WILLIAM H. WOODWARD, of Hanover, was appointed Chief Justice of the Western Circuit July 13, 1813, and held the office to July, 1816. He died in 1818.

RICHARD C. EVERETT, July, 1813; 3 years; Lancaster.

NAHUM PARKER, July, 1813; 3 years; Fitzwilliam; d. 1839, a. 80.

An act was passed June, 1816, abolishing the Court of Common Pleas, and establishing a new organization. The State was divided by counties into two *Districts*, called the *First* and the *Second* Districts, and a Court of Common Pleas was established in each District, to consist of a Chief Justice, who shall be resident of his respective District, and two Associate Justices to each county, respectively, in said districts.

FIRST DISTRICT.

DANIEL M. DURELL, of Dover, was appointed Chief Justice, and held the office until the court was abolished in December, 1820. Died in 1841.

SECOND DISTRICT.

WILLIAM H. WOODWARD, of Hanover, was appointed Chief Justice July 5, 1816, and served to June 30, 1818. He died in 1818.

ROGER VOSE, of Walpole, was appointed in July, 1818, and held the office to Dec. 1820. Died Nov. 1841, aged 78.

By an act passed December, 1820, the Court of Common Pleas was abolished, and a Court of Sessions organized in each county, to consist of a Chief Justice and four Associate Justices.

For the years 1821, 1822, 1823 and 1824, under the above system, may be truly called the age for Chief Justices in New-Hampshire, as there were no less than seven in 1821, and increased to eight in 1824.

By an act passed December, 1824, the Court of Sessions was abolished, and a Court of Common Pleas organized, and to consist of one Chief Justice and two Associate Justices; to hold Courts in each county, as may be directed by law. This act took effect in February, 1825.

ARTHUR LIVERMORE was appointed Chief Justice Jan., 1825, and held the office until Dec., 1832, when the above organization was abolished.

TIMOTHY FARRAR, Jr., Dec., 1824; 8 years; Hanover.

JOSIAH BUTLER, Jan., 1825; 8 years; Deerfield.

By an act passed Dec. 1832, the Court of Common Pleas, as formed in 1825, was abolished. From this time to Dec. 1842, the Court of Common Pleas was formed of and held by one or more Justices of the Superior Court, and two County Justices, appointed respectively for each County.

By an act passed Dec., 1842, which abolished the organization formed under the act of Dec., 1832, the Court of Common Pleas was made to consist of the Justices of the Superior Court and two Circuit Justices; the Court of Common Pleas to be held by one Justice of the Superior Court or one of the Circuit Justices, and the two County Justices for all civil causes. On the trial for a crime of murder, two Justices of the Superior Court or the Circuit Justices, were required to sit.

CIRCUIT JUSTICES FROM JAN., 1843, TO JULY, 1849.

CHARLES F. GOVE, Jan., 1843; 5 years; Nashville; resigned Dec. 1847.

NOAH TIBBETTS, Jan., 1843; 1⅓ years; Rochester; d. Sept., 1844, a. 42.

IRA A. EASTMAN, Sept., 1844; 5 years; Gilmanton. See Sup. C.

LEONARD WILCOX, Dec., 1847; 1½ years; Orford. See Sup. C.

SAMUEL D. BELL, June, 1848; 1 year; Manchester. See Sup. C.

By an act passed June, 1849, the office of Circuit Justices was abolished, and the number of Justices in the Superior Court was increased to five; and the Court of Common Pleas was held by one or more Justices of the Superior Court, with the two County Justices for each County, respectively.

By an act passed July, 1851, the organization under the act of June, 1849, was abolished, and the Court of Common Pleas was formed of four Circuit Justices, to be appointed and held by one or more of the said Justices, with the two County Justices for each county, respectively. The Justices of the Superior Court shall be reduced to three; but the reduction shall be made through resignation, and the increase of the Circuit Justices above two, shall follow by appointment immediately after said resignation.

CIRCUIT JUSTICES FROM JULY, 1851.

GEORGE Y. SAWYER, July 7, 1851; Nashua.
CHARLES R. MORRISON, Aug. 4, 1851; Haverhill.
JOSIAH MINOT, Sept. 18, 1852; Concord.

It may be noticed the Justices were appointed under the Temporary Constitution by the Legislature; under the *new* Constitution, which was put in full operation June 10th, 1784; the appointing power was invested in the Governor and Council.

The appointments of Justices for the courts in each county, except Grafton, were made Dec., 25, 1784, and Grafton, March 25, 1785, in part, and completed Aug. 10, 1785, under the *new* Constitution.

ITEMS. In the criminal code of laws, passed 1680, were ifteen crimes made punishable with death. In 1718, there vere but five crimes punishable with death; later, and before he Revolution, increased to seven or eight.

In 1753 the Court of Sessions was by statute empowered o adjourn from time to time, as the court might think necessary.

In 1794 the Court of Sessions was abolished, and all their powers, with one exception, transferred to the Court of Common Pleas.

In 1777 the crime of treason, punishable with death under the Colonial laws, was made so by an act of State Legislature.

In 1791, according to the laws then in force, there were eight crimes which were made punishable with death; 1812, the death penalty for all crimes was abolished except two; treason and murder; and in Nov., 1836, the law punishing treason with death was abolished; at the present time, only one crime—murder—is punishable with death.

The Final Result of the doings of the Convention held at Concord, for revising the State Constitution.

The State Convention which met at Concord, Nov., 1850, for the purpose of revising the Constitution of New-Hampshire, completed the work assigned them Jan., 1851. The Constitution was printed, laid before the people, and acted upon in March, by vote. April 16, according to an adjourned meeting, the Convention met at Concord, appointed a committee to count the votes, and the said committee reported on the 17th inst. The articles, as had been revised by said Convention, were wholly rejected.

On the same day the Convention submitted three articles for amendments to the Constitution, and the Convention then dissolved.

The following proposed amendments to the Constitution were agreed upon by the Convention, and to be laid before the people, to accept or reject, at their annual town meeting for March, 1852: (Here given in an abridged form.)

First amendment, to abolish the religious test; 2d, to abolish the property qualification; 3d, to empower the Legislature to originate future amendments of the Constitution, which may be desirable, and send them out to the people for acceptance or rejection.

The following is the result of the vote of the people, an was recorded on the Council Records June 15, 1852.

1st amendment, ...	9,566 yeas.
" "	12,092 nays.
2d amendment, ...	15,297 yeas.
" "	5,799 nays.
3d amendment, ...	12,500 yeas.
" "	6,906 nays.

It appears that the second amendment is adopted by th two thirds vote. It was incorporated into the Constitutio of the State, on the issue of a Proclamation by the Govern or.

EXECUTIVE DEPARTMENT.

CONCORD, September 16, 1852.

BE IT KNOWN, That I, NOAH MARTIN, Governor of th State of New-Hampshire, in obedience to the request of th Constitutional Convention, do hereby proclaim to the peopl of this State, that the Constitution of the same is amended by striking from it in part 2d, section 14th, the words, "shal have an estate within the district where he may be chosen t represent, of the value of one hundred pounds, one half o which to be a free-hold, whereof he is seized in his ow right;" and from section 29th, the words, "and seized of free-hold estate in his own right, of the value of a hundre pounds, lying within this State;" and section 42d, the words "and unless he shall at the same time have an estate of th value of five hundred pounds, one half of which shall con sist of a free-hold in his own right within this State."

The foregoing property qualifications are stricken out, an the Constitution is thus amended by the suffrages of mor than two thirds of the legal voters present in town meeting and voting upon the questions.

[L. S.] Given under my hand, and the seal of the Stat affixed, at the Council Chamber, September th sixteenth, A. D. 1852, and of the Independence o the United States of America the seventy-seventh

By the Goveruor: NOAH MARTIN.

JOHN L. HADLEY, *Sec'y of State.*

A true copy of the original,

Attest: JOHN L. HADLEY, *Sec'y of State.*

COUNCIL DISTRICTS.

ESTABLISHED JAN. 3, 1829.

District No. 1 contains the County of Rockingham; Allenstown, Bow, Canterbury, Chichester, Concord, Epsom, Loudon, Northfield, Pembroke and Pittsfield, in the County of Merrimack.

No. 2—The Counties of Strafford, Belknap, and Carroll.

No. 3—The County of Hillsborough; Andover, Boscawen, Bradford, Dunbarton, Franklin, Henniker, Hooksett, Hopkinton, Newbury, New-London, Salisbury, Sutton, Warner and Wilmot, in the County of Merrimack.

No. 4—The Counties of Cheshire and Sullivan.

No. 5—The Counties of Grafton and Coös.

SENATORIAL DISTRICTS.

ESTABLISHED JAN. 8, 1853.

District No. 1 contains Durham, Gosport, Greenland, Hampton, Hampton-Falls, Lee, Madbury, Newington, New-Castle, North-Hampton, Portsmouth, Rye, Seabrook, and Stratham.

No 2—Allenstown, Atkinson, Brentwood, Candia, Chester, Deerfield, Danville, East-Kingston, Epping, Epsom, Exeter, Hampstead, Hooksett, Kensington, Kingston, Newmarket, Newton, Nottingham, Plaistow, Poplin, Raymond, Salem, Sandown, South-Hampton, and South-Newmarket.

No. 3—Bedford, Derry, Dunbarton, Goffstown, Londonderry, Manchester, Merrimack, Weare, and Windham.

No. 4—Andover. Boscawen, Bow, Canterbury, Concord, Franklin, Gilmanton, Hopkinton, Loudon, Northfield, Pembroke, Salisbury, and Sanbornton.

No. 5.—Alton, Barnstead, Barrington, Brookfield, Chichester, Dover, Farmington, Middleton, New-Durham, Northwood, Pittsfield, Rochester, Rollinsford, Somersworth, Strafford, Tuftonborough, and Wolfborough.

No. 6—Albany, Bartlett, Centre-Harbor, Chatham, Conway, Eaton, Effingham, Freedom, Gilford, Hart's Location, Jackson, Madison, Meredith, Milton, Moultonborough, New-Hampton, Ossipee, Sandwich, Tamworth, and Wakefield.

No. 7 — Amherst, Bennington, Deering, Francestown, Greenfield, Hollis, Hudson, Litchfield, Lyndeborough, Mil-

ford, Mont-Vernon, Nashua, Nashville, New-Boston, and Pelham.

No. 8—Alstead, Antrim, Bradford, Chesterfield, Gilsum, Hancock, Henniker, Hillsborough, Marlow, Nelson, Stoddard, Sullivan, Surry, Walpole, Warner, Washington, Westmoreland, and Windsor.

No. 9—Brookline, Dublin, Fitzwilliam, Hinsdale, Jaffrey, Keene, Marlborough, Mason, New-Ipswich, Peterborough, Richmond, Rindge, Roxbury, Sharon, Swanzey, Temple, Troy, Wilton, and Winchester.

No. 10—Acworth, Charlestown, Claremont, Cornish, Croydon, Goshen, Grantham, Langdon, Lempster, Newbury, New-London, Newport, Plainfield, Springfield, Sunapee, Sutton, Unity, and Wilmot.

No. 11—Alexandria, Bridgewater, Bristol, Campton, Canaan, Danbury, Dorchester, Ellsworth, Enfield, Grafton, Groton, Hanover, Hebron, Hill, Holderness, Lebanon, Lyme, Orange, Orford, Plymouth, Rumney, Warren, and Wentworth.

No. 12—The County of Coös, and all the other towns in the County of Grafton, not included in the other districts.

CONGRESSIONAL DISTRICTS.

ESTABLISHED JAN. 7, 1853.

District No. 1—The towns that now constitute the Counties of Rockingham, Strafford, Belknap, and Carroll.

No. 2—The towns that now constitute the Counties of Merrimack and Hillsborough.

No. 3—The towns that now constitute the Counties of Cheshire, Sullivan, Grafton, and Coös.

GOVERNMENT
OF
NEW-HAMPSHIRE,
From June 1, 1853, to June 7, 1854.

EXECUTIVE.

GOVERNOR,

His Excellency NOAH MARTIN,
DOVER.

COUNCIL.

Uri Lamprey,	Hampton,	District No. 1.
Abel Haley,	Tuftonboro',	No. 2.
Zebediah Shattuck,	Nashville,	No. 3.
James Batcheller,	Marlborough,	No. 4.
Russell Cox,	Holderness,	No. 5.
John L. Hadley,	Concord,	Secretary of State.
Jesse A. Gove,	Concord,	Deputy Secretary.
Walter Harriman,	Concord,	Treasurer.

LEGISLATIVE.

SENATE.

President, JAMES M. RIX.

John M. Weare, Seabrook,	District No. 1.
Josiah Eastman, Hampstead,	2.
Charles Stark, Manchester,	3.
Ebenezer Symmes, Hopkinton,	4.
Ichabod G. Jordan, Somersworth,	5.
B. C. Tuttle, Meredith,	6.
Bernard B. Whittemore, Nashua,	7.
Leonard Eaton, Warner,	8.
Asahel H. Bennett, Winchester,	9.
Alonzo B. Williamson, Claremont,	10.
Thomas Merrill, Enfield,	11.
James M. Rix, Lancaster,	12.

HOUSE OF REPRESENTATIVES.

Speaker, J. EVERETT SARGENT, Wentworth.

Rockingham County.

Atkinson, none.
Auburn, Andrew F. Fox.
Brentwood, E. B. Wood.
Chester, John W. Noyes.
Candia, Francis Patten.
Danville, Aaron Page.
Deerfield, Thos. Vesey, A. L. Jenness.
Derry, J. C. Taylor, John Patten.
East-Kingston, B. L. Morrill.
Epping, C. L. Godfrey.
Exeter, N. G. Perry, W. Conner, Orin Head.
Gosport, none.
Greenland, James Hill.
Hampstead, none.
Hampton, Josiah Page.
Hampton Falls, W. W. Healey.
Kingston, Oren Spofford.
Kensington, none.
Londonderry, none.
New-Castle, John Amazeen.
Newington, I. Frink.
Newmarket, J. Garland, B. Mathes.
Newton, R. Peaslee.
North-Hampton, Jona. Lamprey.
Northwood, none.
Nottingham, T. B. Bartlett.
Plaistow, R. Welch.
Poplin, James Martin.
Portsmouth, N. D. Miller, R. Walden, M. H. Goodrich, Samuel N. Plumer, James W. Emery, Samuel Adams.
Raymond ,J. S. James.
Rye, William Seavey.
Sandown, J. Butler.
Seabrook, Edwin Eaton.
South-Hampton, J. M. Jewell.
So. Newmarket, S. H. Tarleton.
Stratham, Daniel Wiggin.
Salem, Enoch Taylor.
Windham, Samuel W. Simpson.

42

Strafford County.

Barrington, none.
Dover, none.
Durham, J. S. Burnham.
Farmington, John Walker, Jeremy O. Nute.
Lee, N. D. Meserve.
Madbury, E. T. Demeritt.
Middleton, John D. Stephens.
Milton, James Doldt, J. D. Lyman.
New-Durham, Jos. Berry, jr.
Rochester, L. D. Day, James Brown.
Rollinsford, A. W. Pike.
Strafford, E. Drowne, Jacob Drew.
Somersworth, A. Cushing, M. C. Burleigh, C. Whitten, D. G. Rollins.

18

Belknap County.

Alton, C. C. Richardson, D. Morrison.
Barnstead, J. B. Merrill, Isaac Garland, jr.
Centre Harbor, Jas. H. Clarke.
Gilford, J. D. Morrill, Wm. Weeks.
Gilmanton, R. D. Tebbetts, R. Plumer, R. Griffin.
Meredith, Noah Pease, J. S. Hoit, J. M. Prescott.
New-Hampton, D. Woodman.
Sanbornton, C. Weeks, J. L. Conner. 16

Carroll County.

Albany, B. P. Roberts.
Bartlett, G. W. M. Pitman,
Brookfield, T. W. Lyford.
Chatham, J. Eaton.
Conway, F. R. Chase, Joel Eastman.
Eaton, King Atkinson.
Effingham, C. K. Drake.
Freedom, S. Andrews.
Jackson, S. Hazelton.
Madison, J. Harmon.
Moultonborough, C. N. Emery.
Ossipee, John Brown, Geo. A Beacham.
Sandwich, Daniel G. Beede, Charles Quimby.
Tamworth, L. D. Mason, E. Wilkinson.
Tuftonboro', James G. Hersey.
Wakefield, Daniel Brackett.
Wolfborough, T. L. Whitton, A. D. Avery. 22

Merrimack County.

Allenstown, C. C. Nichols.
Andover, D. F. Langley.
Boscawen, F. L. Burbank, J. C. Gage.
Bow, A. Stark.
Bradford, M. W. Tappan.
Canterbury, J. S. Elkins.
Chichester, John Lake.
Concord, H. P. Rolfe, J. S. Noyes, W. H. Page, James Moore, B. F. Dow, John Sawyer, James Frye.
Dunbarton, J. C. Ray.
Epsom, Robert Knox.
Franklin, J. F. Daniell.
Henniker, H. Campbell, John S. Craig.
Hooksett, Eri Poor.
Hopkinton, J. Dow, J. K. Clarke.
Loudon, T. B. Martin, L. Haynes.
Newbury, Moses Purinton.
New-London, B. P. Burpee.
Northfield, J. W. Sweat.
Pembroke, N. Cochran.
Pittsfield, J. Clough.
Salisbury, C. Quimby.
Sutton, L. Richards.
Warner, Ira Harvey, H. D. Robertson.
Wilmot, S. Thompson, 2d. 35

Hillsborough County.

Amherst, P. Dodge.
Antrim, H. Griffin.
Bedford, Noyes Poor.
Bennington, J. B. Parsons.
Brookline, N. Shattuck.
Deering, Freeman Dow.
Francestown, none.
Goffstown, A. Story, A. F. Carr.
Greenfield, H. H. Duncklee.
Hancock, William Gray.
Hillsborough, M. W. Fuller, S. D. Wyman.
Hollis, John Farley.
Hudson, Wm. Warren.
Litchfield, Samuel Chase.
Lyndeborough, W. H. Grant.
Manchester, B. F. Ayer, Jas. O. Adams, O. B. Robinson, D. Brigham, John Calef, H. Brown, S. W. Baker, E. Danielson, H. L. Drew.
Mason, O. H. Pratt.
Merrimack, D. T. Ingalls.
Milford, H. A. Daniels, Wm. Wallace.
Mont-Vernon, A. Travis.
Nashua, none.
Nashville, none.
New-Boston, John Gregg.
New-Ipswich, H. Eaton, J. Hall.
Pelham, John Richardson.
Peterborough, Isaac Hadley, P. C. Cheney.
Sharon, W. Livingston.
Temple, Geo. Whiting.
Wilton, none.
Weare, J. G. Dearborn, E. Dow.
Windsor, J. W. Perkins.

41

Cheshire County.

Alstead, S. Morrison.
Chesterfield, J. C. Goodrich.
Dublin, T. Morse.
Fitzwilliam, Rufus B. Phillips.
Gilsum, David Ware.
Hinsdale, none.
Jaffrey, John Fox.
Keene, S. Hastings, S. F. White, J. Wilson.
Marlborough, Asa Maynard.
Marlow, Charles Symonds.
Nelson, O. Kittredge.
Richmond, D. B. Aldrich.
Rindge, J. B. Perry.
Roxbury, E. Clark.
Stoddard, E. A. Rice.
Sullivan, S. Frost.
Surry, G. W. Holbrook.
Swanzey, R. Thompson, Wm. Hewes.
Troy, J. H. Holt.
Walpole, A. P. Howland, D. C. Thompson.
Westmoreland, G. W. Wheeler.
Winchester, J. G. Morse, A. J. Humphrey.

27

Sullivan County.

Acworth, J. G. Silsby.
Charlestown, E. L. Cushing.
Claremont, J. Livingston.
Cornish, Joseph Wood.
Croydon, Alfred Ward.
Goshen, J. M. Trow.
Grantham, R. Winter.
Langdon, S. Sartwell.
Lempster, W. B. Parker.
Newport, R. Metcalf, H. G. Carleton.
Plainfield, J. Gilkey.
Springfield, W. Moran.
Sunapee, J. G. Tucker.
Unity, J. Copeland.
Washington, G. H. Hubbard. 16

Grafton County.

Alexandria, A. Gilmore.
Bath, Samuel Minot.
Benton, Chase Whitcher.
Bethlehem, J. G. Sinclair.
Bridgewater, D. Hanaford.
Canaan, W. P. Weeks, P. S. Wells.
Campton, none.
Danbury, M. Eastman.
Dorchester, J. Blaisdell.
Ellsworth & Waterville, Jas. Randall.
Enfield, Wm. Huse, N. S. Dustin.
Franconia, E. Oaks.
Grafton, S. Fellows.
Groton, W. Heath.
Hanover, John Richards, A. Tenney.
Haverhill, N. B. Felton, Jacob Morse.
Hebron, J. Morse.
Hill, Amos Dickerson, 2d.
Holderness, D. Calley, J. Sanborn.
Landaff, J. Chandler.
Lebanon, A. H. Cragin, W. S. Ela.
Lisbon, B. Thompson.
Littleton, A. McIntire, C. L. Albee.
Lyman, none.
Lyme, Wm. Davison.
Orford, T. B. Mann.
Orange, John French.
Piermont, J. Bean.
Plymouth, Stephen York.
Rumney, Isaac Hadley.
Thornton, A. Barnard.
Warren, Isaac Merrill.
Wentworth, J. E. Sargent.
Woodstock & Lincoln, Wm. H. Gordon. 39

Coos County.

Randolph, Gorham & Shelburne, T. J. Hubbard.
Carroll, Hart's Location, &c., Jos. L. Gibb.
Colebrook, Hazen Bedel.
Columbia, James Lewis.
Dalton, B. D. Brewster.
Dixville, Erroll, Millsfield, &c., E. Harper.
Clarksville & Pittsburg, A. F. Abbott.
Jefferson, M. Woodward.
Lancaster, R. Joyslin.
Milan & Berlin, R. H. Wheeler.
Stark & Dummer, E. Horn.
Stratford, B. Brown.
Northumberland, J. B. Brown
Stewartstown, J. H. Pickard.
Whitefield, J. M. Gove. 15

CLERKS.

Clerk of the Senate, George Canning Williams, Lancaster.
Assistant Clerk, Charles Doe, Rollinsford.
Clerk of the House, Ellery A. Hibbard, Meredith.
Assistant Clerk, Anson S. Marshall, Concord.
Engrossing Clerk, J. P. Hutchinson, Gilford.
Chaplain to the Legislature, Rev. B. R. Hoyt, Derry.
State Printer, William Butterfield, Concord.

DOOR-KEEPERS.

To the Council, Z. J. Wiggin, Stratham.
To the Senate, E. Q. Fellows, Sandwich.
To the House, Ira R. Philbrick, Concord,
David Harris, Newport.
Keeper of the State House, Joel Frazier, Concord.

The Legislature of New-Hampshire commenced their session for the political year 1853-4, on Wednesday, June 1, and held a session of thirty-two days, during which they passed forty public acts; forty-one resolves, and an address for the removal of certain officers; twenty-seven private acts, making the aggregate of 109.

Appropriations. $600 for educating the indigent blind of this State at the Institution for the Blind in Boston; $2,400 for the indigent deaf and dumb persons of this State at the Institution in Hartford; $2,000 for the support of indigent persons belonging to this State at the Asylum for the Insane.

Two hundred dollars appropriated to pay the Chaplain of the State Prison, and $100 for the purchase of books and newspapers for the use of the prisoners, and payment for moral and religious instruction given the convicts.

Five hundred dollars were appropriated for the contingent expenses of the State.

Three thousand dollars for improvements and repairs in and about the State Prison; to supply plentifully of soft water, and procure gas lights for the use of the prison.

Fall Session of 1852. According to adjournment made June 19, 1852, the Legislature met at Concord November 17, then following, and were in session to Jan. 8, 1853, mak-

ing fifty-three days, during which there were forty-one public acts passed, one address in reference to military officers, and twenty-three public resolves; forty-six private acts, and sixteen private resolves.

Among the public acts of interest to the people, are, an act to establish a new proportion for the assessment of public taxes; concerning truant children; establishment of police courts, and which may be adopted by each town in the State; to establish new Senatorial Districts; to establish new Congressional Districts; to constitute a new town, Madison; to provide for the inspection of flour. A resolve passed empowering the Governor and Council to appoint a committee for the purpose of erecting a suitable monument over the grave of the Hon. Meshech Weare, "to his memory, to his patriotism and many virtues." Resolution passed that a committee be appointed to trim the halls and offices in the State House with suitable mourning, in memory of the Hon. Daniel Webster; that each member of the Executive and Legislature wear a badge of mourning on the left arm the remainder of the session.

A select committee was authorized to invite the Hon. Ira Perley to pronounce a eulogy upon Daniel Webster, before the Legislature, on the 22d day of December next. The invitation was extended to Mr. Perley, who accepted, and on the appointed day delivered his eulogy before a crowded hall and the two galleries of the House.

Among the private acts, there were four Banks chartered: Ashuelot, Rockingham, State Capital, and Sugar River; Homœopathic Medical Society.

JUDICIARY.

SUPERIOR COURT OF JUDICATURE.

JOHN J. GILCHRIST, LL. D., Charlestown, *Ch. Justice.*

ANDREW S. WOODS, LL. D., Bath,
IRA A. EASTMAN, Gilmanton,
SAMUEL D. BELL, Manchester,
} *Associate Justices.*

CIRCUIT JUSTICES.

GEO. Y. SAWYER, Nashua,
CHARLES R. MORRISON, Haverhill,
JOSIAH MINOT, Concord.
JOHN SULLIVAN, Exeter, *Attorney General.*
WILLIAM L. FOSTER, Concord, *State Reporter.*

CLERKS OF THE SUPERIOR COURT.

Albert H. Hoit, Exeter, for Rockingham;
Reuben Hayes, Jr., Madbury, for Strafford;
Perley Dodge, Amherst, for Hillsborough;
Leonard Bisco, Keene, for Cheshire;
Jonas D. Sleeper, Haverhill, for Grafton;
James M. Rix, Lancaster, for Coos;
Nehemiah Butler, Concord, for Merrimack;
Thomas W. Gilmore, Newport, for Sullivan;
Samuel C. Baldwin, Meredith, for Belknap;
Francis R. Chase, Conway, for Carroll.

COURT OF COMMON PLEAS.

In this Court the Chief Justice, or one of the Associate Justices of the Superior Court, or one of the Circuit Justices of the Court of Common Pleas presides, and one or both of the County Justices as Associates. At the trial of capital cases, two Justices of the Superior Court, or two of the Circuit Justices, or one Justice of the Superior Court and one of the Circuit Justices, are required to be present.

COUNTY JUSTICES.

[The County Justices receive $3 per day during the sitting of the Court, and ten cents a mile to and from the place of session.]

Counties.	Names and Residences.	Appointed.
Rockingham,	James H. Butler, Nottingham,	May 21, 1852.
	John Scammon, Stratham,	July 1, 1853.
Strafford,	Geo. L. Whitehouse, Farmington,	Jan. 4, 1841.
	James H. Edgerly, Rochester,	Jan. 1, 1853.
Belknap,	Henry Y. Simpson, New-Hampton,	Jan. 4, 1841.
	Thomas Cogswell, Gilmanton,	Jan. 4, 1841.
Carroll,	Thomas Rust, Wolfborough,	Sep. 28, 1846.
	Thomas P. Drake, Effingham,	Aug. 8, 1843.
Merrimack,	Aaron Whittemore, Pembroke,	July 1, 1853.
	John Woodbury, jr., Wilmot,	July 1, 1853.
Hillsborough,	William Parker, Francestown,	May 21, 1852.
	Martin Heald, Temple,	May 12, 1853.
Cheshire,	N. G. Babbitt, Westmoreland,	Jan. 17, 1842.
	Horace Chapin, Winchester,	May 19, 1836.
Sullivan,	Ambrose Cossit, Claremont,	Jan. 8, 1833.
	Martin Chase, Washington,	May 12, 1853.
Grafton,	David C. Churchill, Lyme,	Nov. 24, 1834.
	Oscar F. Fowler, Bristol,	June 28, 1850.
Coos,	Nahum D. Day, Stratford,	Mar. 22, 1850.
	Robert Ingalls, Shelburne,	Jan. 17, 1848.

COUNTY SOLICITORS.

Albert R. Hatch, Portsmouth, for Rockingham.
Samuel Clark, Somersworth, for Strafford.
Samuel H. Ayer, Manchester, for Hillsborough.
Wm. P. Wheeler, Keene, for Cheshire.
J. Everett Sargent, Wentworth, for Grafton.
George C. Williams, Lancaster, for Coos.
John H. George, Concord, for Merrimack.
A. B. Williamson, Claremont, for Sullivan.
Benj. A. Rodgers, Sanbornton, for Belknap.
Samuel Emerson, Moultonborough, for Carroll.

☞ For the Clerks of the Courts of Common Pleas, see the Clerks of the Superior Courts respectively. The same Clerk who acts in the Superior Court performs the duties of Clerk in the Court of Common Pleas, but each respectively for his County has a distinct appointment from the Court of Common Pleas.

TERMS OF THE SUPERIOR COURT.

(JULY 4, 1851.)

"The terms of the Superior Court of Judicature as now established are hereby abolished; and instead thereof there shall be held annually, at Concord, in the County of Merrimack, two terms of said Superior Court: one on the second Tuesday of July, and the other on the second Tuesday of December."

TERMS OF THE COURT OF COMMON PLEAS.

Rockingham—PORTSMOUTH, 3d Tuesday of September; EXETER, 2d Tuesday of February.

Strafford,—DOVER, 3d Tuesday of January, and 3d Tuesday of August.

Belknap—GILFORD, 4th Tuesday of February, and 1st Tuesday of September.

Carroll—OSSIPEE, 4th Tuesday of April, and 3d Tuesday of October.

Merrimack—CONCORD, 4th Tuesday of March, and 1st Tuesday of October.

Hillsborough—AMHERST, 3d Tuesday of April; MANCHESTER, 4th Tuesday of October.

Cheshire—KEENE, 3d Tuesday of March, and 2d Tuesday of September.

Sullivan—NEWPORT, 1st Tuesday of February and 3d Tuesday of August.

Grafton—HAVERHILL, 1st Tuesday of April, and 4th Tuesday of September, for the Western Judicial District; at PLYMOUTH, 2d Tuesday of May, and 3d Tuesday of November, for the Eastern Judicial District.

Coös—LANCASTER, 1st Tuesday of May, and 1st Tuesday of November.

PROBATE OFFICERS.

JUDGES.

Counties.	Names and Residences.	Appointed.	Sal
Rockingham,	Ira St. Clair, Deerfield,	Aug. 5, 1848,	$412.
Strafford,	Hiram R. Roberts, Rollinsford,	Jan. 1, 1853,	225.
Belknap,	Warren Lovell, Meredith,	Jan. 1841,	142.
Carroll,	Jonathan T. Chase, Conway,	Jan. 1841,	150.

Counties.	Names and Residences.	Appointed.	Sal.
Merrimack,	Horace Chase, Hopkinton,	Jan., 1833,	$300.
Hillsborough,	W. C. Clarke, Manchester,	Sept. 8, 1851,	425.
Cheshire,	Larkin Baker, Westmoreland,	Nov. 1841,	225.
Sullivan,	John L. Putnam, Cornish,	Oct. 1834,	175.
Grafton,	Eleazer Martin, Canaan,	June, 1849,	300.
Coos,	Jared W. Williams, Lancaster,	Jan. 29, 1852,	110.

REGISTERS.

Counties.	Names and Residence.	Appointed.	Sal.
Rockingham,	Wm. B. Morrill, Exeter,	Jan. 17, 1852,	$550.
Strafford,	John H. White, Dover,	June 22, 1849,	300.
Belknap,	O. A. J. Vaughan, Gilmanton,	Jan. 1, 1851,	183.
Carroll,	Sanborn B. Carter, Ossipee,	Jan. 4, 1851,	200.
Merrimack,	Wm. P. Foster, Concord,	Jan. 1, 1851,	400.
Hillsborough,	George W. Moor, Amherst,	Sept. 5, 1852,	575.
Cheshire,	George W. Sturtevant, Keene,	Jan. 17, 1852,	300.
Sullivan,	Henry E. Baldwin, Newport,	Jan. 4, 1851,	225.
Grafton,	Nathan B. Felton, Haverhill,	Sept. 5, 1852,	400.
Coos,	John W. Barney,	June 22, 1852,	135.

TERMS OF THE PROBATE COURT.

ROCKINGHAM COUNTY.

EXETER, on the Wednesday following the third Tuesday of February and March, and on the Wednesday following the second Tuesday of every other month.

PORTSMOUTH, on the third Tuesday of March and second Tuesday of September, and on the second Tuesday of January, May, July and November.

DERRY, on the Wednesday next following the first Tuesday of April, August and December.

CHESTER, on the Thursday next following the first Tuesday of April, August and December.

DEERFIELD, on Friday next following the first Tuesday of April, August and December.

PLAISTOW, on the first Tuesday of April, August and December.

STRAFFORD COUNTY.

DOVER, on the first Tuesday of January, March, May, August and October.

ROCHESTER, on the first Tuesday of July and Dec.

FARMINGTON, on the first Tuesday of April and September.

SOMERSWORTH, on the first Tuesday of February, June and November.

BELKNAP COUNTY.

GILFORD, on the third Tuesday of every month.

CARROLL COUNTY.

OSSIPEE CORNER, on the first Tuesday of March, June, September, and December.

CONWAY, on the first Tuesday of January, April, July and October.

WEST-OSSIPEE, on the first Tuesday of March and May.

TAMWORTH, on the first Tuesday of February, May, August and November.

OSSIPEE, on the 2d Tuesday of October.

MERRIMACK COUNTY.

CONCORD, on the fourth Tuesday of every month.

HILLSBOROUGH COUNTY.

AMHERST, on the first Tuesday of every month.

FRANCESTOWN, on the Wednesday next following the first Tuesday of January, April, July and October.

NASHUA, on the Wednesday next after the first Tuesday of December and February.

TEMPLE, on the Wednesday next after the first Tuesday of May and August.

MANCHESTER, on the Wednesday next after the first Tuesday of March, June, September and November.

CHESHIRE COUNTY.

KEENE, on the first and third Tuesdays of every month.

SULLIVAN COUNTY.

NEWPORT, on the last Wednesday of February, April, June, August, October and December.

CLAREMONT, on the last Wednesday of January, March, May, July, September and November.

GRAFTON COUNTY.

HAVERHILL, on the third Tuesday of April and October.

PLYMOUTH, on the third Tuesday of May and November.

CANAAN, on the third Tuesday of June and December.

LISBON, on the third Tuesday of March and September.
BRISTOL, on the third Tuesday of July.
LITTLETON, on the third of January.
WENTWORTH, on the third Tuesday of February and August.

COOS COUNTY.

COLEBROOK, on the first Tuesday of September.
STRATFORD, on the first Tuesday of January.
LANCASTER, on the first Tuesday of March and November, and the second Tuesday of May.
SHELBURNE, on the first Tuesday of June.

CHANGE OF CIVIL OFFICERS.

January 1, 1853, Hiram R. Roberts, of Rollinsford, was appointed Judge of Probate for the County of Strafford, vice Charles W. Woodman, of Dover, resigned; James H. Edgerly, of Rochester, was appointed County Judge for the Court of Common Pleas, Strafford, vice Hiram Roberts, of Rollinsford, resigned. May 12, Martin Heald, of Temple, was appointed County Judge for the Court of Common Pleas, Hillsborough, vice Jesse Carr, of Goffstown, resigned; Martin Chase, of Washington, was appointed County Judge for the Court of Common Pleas, Sullivan, vice Eleazer Jackson, of Cornish, resigned. July 1, John Scammon, of Stratham, was appointed County Judge for the Common Pleas, Rockingham, vice James Pickering, of Newington, resigned; Aaron Whittemore, of Pembroke, and John Woodbury, Jr., of Wilmot, were appointed County Judges for the Court of Common Pleas, Merrimack, vice Benj. Wadleigh, of Sutton, and Jacob A. Potter, of Concord, resigned; George C. Williams, of Lancaster, was appointed Solicitor for the County of Coos, vice William Burns, of Lancaster, term of office expired.

ATTORNEYS AT LAW.

Alstead, Albert S. Wait,
Aldis Lovell.
Alton, S. W. Rollins.
Amherst, Andrew Wallace,
Perley Dodge.
Andover, Samuel Butterfield,
Wolcott Hamlin.
Atkinson, John Kelly.
Bath, Ira Goodall,
Isaac Patterson,
John L. Carleton,
Harry Hibbard,
Arthur Livermore, jr.,
Wm. W. Hutchins,
Barnstead, H. B. Leavitt.
Bedford, Jonas B. Bowman.
Bradford, Weare Tappan,
M. W. Tappan.
Bristol, L. W. Fling,
George Tenney.
Canaan, Jona. Kittridge,
Wm. P. Weeks.
Charlestown, H. Hubbard,
George Olcott,
E. L. Cushing,
Henry Hubbard, jr.
Chester, David Pillsbury.
Chesterfield, H. Carleton.
Claremont, P. C. Freeman,
James M. Gates,
Alpheus F. Snow,
John J. Prentiss,
A. B. Williamson,
M. C. McClure,
George Ticknor.
Colebrook, L. T. Flint.
Concord, Samuel A. Kimball
Samuel Fletcher,
John Whipple,
Ira Perley,
George Minot,
Asa Fowler,
Stephen C. Badger,
Arthur Fletcher,
Sylvester Dana,
Calvin Ainsworth,
John H. George,
Lyman D. Stevens,
George G. Fogg,
Henry A. Bellows,
A. Herbert Bellows,
H. P. Rolfe,
Anson S. Marshall,
Wm. H. Bartlett,
Amos Hadley,
Jesse A. Gove,
N. B. Baker,
F. B. Peabody,
Nehemiah Butler,
Wm. L. Foster.
(Fisherville,) S. M. Wheeler.
Conway, Zara Cutler,
Joel Eastman,
N. F. Barnes.
Cornish, Harvey Chase.
Croydon, Samuel Morse.
Danbury, Wm. T. Norris.
Deerfield, Josiah Butler,
Ira St. Clair.
Derry, John Porter,
Joseph A. Gregg,
David A. Gregg.
Dover, Asa Freeman,
Daniel M. Christie,

Thomas E. Sawyer,
John H. White,
Charles W. Woodman,
John H. Wiggins,
J. W. Kingman,
Richard Kimball.
Dunbarton, Caleb Stark.
Durham, J. A. Richardson.
Effingham, Josiah Dearborn.
Enfield, N. W. Westgate.
Epping, James McMurphy.
Epsom, Jonathan Steele.
Exeter, Joseph Tilton,
Jotham Lawrence,
John Sullivan, *Att'y Gen.*
John Kelly,
Amos Tuck,
Gilman Marston,
Henry F. French,
John S. Wells,
E. F. Tucke,
James H. Shapley,
Wm. W. Stickney,
Nathaniel Gordon,
Alvah Wood,
Horace C. Bacon,
N. G. Perry.
Farmington, Neh'h Eastman,
George N. Eastman.
Fitzwilliam, A. A. Parker.
Francestown, Sam. M. Wilcox
Franklin, Geo. W. Nesmith,
Austin F. Pike,
George B. Burns,
M. Bradbury Goodwin.
Gilford, L. B. Walker,
James Bell,
J. P. Hutchinson,
(Lake Village,) I. F. Folsom.
Gilmanton, O. A. J. Vaughan.
Goffstown, David Steele.
Grafton, Jesse Cass.
Hancock, Timothy P. Fuller.
Hanover, Daniel Blaisdell,
Wm. Duncan.
Haverhill, David Sloan,
Charles E. Thompson,
David Dickey,
N. B. Felton,
Jonas D. Sleeper,
George W. Chapman.
Hillsborough, David Steele,
Francis N. Blood.
Hillsborough Bridge, J. F. Briggs.
Holderness, Jos. Burrows.
Hollis, Benj. M. Farley,
George Bancroft.
Hopkinton, Horace Chase,
Hamilton E. Perkins.
Keene, Elijah Parker,
Levi Chamberlain,
Thomas M. Edwards,
Samuel Dinsmoor,
Salma Hale,
J. Henry Elliot,
Geo. A. Wheelock,
Wm. P. Wheeler,
Charles C. Webster,
Edward Farrar,
Farnum F. Lane,
F. A. Faulkner,
Frank S. Fisk.
Kingston, John E. Stanyan.
Lancaster, Jared W. Williams
Turner Stephenson,
Saunders W. Cooper,
George A. Cossit,
Jacob Benton,
John S. Roby,
William Burns,
B. F. Whidden,
Geo. C. Williams,
H. A. Fletcher.
Lebanon, Elijah Blaisdell,
George S. Towle,

Aaron H. Cragin.
Littleton, Edmund Carleton,
Harry Bingham,
Wm. J. Bellows,
Charles W. Rand,
George A. Bingham.
Manchester, Daniel Clark,
G. W. Morrison.
James McK. Wilkins,
Herman Foster,
Moody Currier,
William C. Clarke,
David Cross,
C. E. Potter,
George M. Flanders,
George A. French,
B. P. Cilley,
J. L. Fitch,
Moses Norris,
B. F. Ayer,
Charles Flanders,
D. J. Clark,
Samuel H. Ayer,
Samuel N. Bell,
I. W. Smith,
B. B. Bunker,
C. W. Stanley,
Samuel D. Lord.
Marlow, L. D. Pierce.
Meredith, Stephen C. Lyford,
Warren Lovell,
Jeremiah Elkins,
G. W. Stevens,
Ellery A. Hibbard,
Benj. Morgan,
(Village,) Edw. S. Moulton.
Merrimack, Edw. P. Parker.
Milford, S. K. Livermore,
Bainbridge Wadleigh,
Gilbert Wadleigh,
Oliver W. Lull.
Moultonboro', Sam. Emerson,
J. Thompson.
Nashua, Aaron W. Sawyer,
A. F. Stevens,
B. B. Whittemore,
M. F. Eldredge,
Lewis Smith.
Nashville, Daniel Abbot,
Charles G. Atherton,
Benjamin F. Emerson,
A. P. Hughes.
New-Ipswich, John Preston.
New-London, George W. Everett.
Newmarket, Wm. B. Small,
H. B. Stevens.
Newport, Amasa Edes,
Edmund Burke,
Ralph Metcalf,
William F. Newton,
S. H. Edes,
Levi W. Barton.
Northfield, Asa P. Cate.
Northwood, N. Dearborn.
Orford, A. G. Britton,
John Rogers,
Thomas B. Mann.
Ossipee, Luther D. Sawyer,
Sanborn B. Carter.
Pembroke, Moody Kent,
Peterborough, S. P. Steele,
James Walker,
Edward S. Cutter,
Charles G. Cheney.
Pittsfield, Chas. H. Butters,
A. F. L. Norris,
Benjamin Emerson,
A. M. Hayes,
Lewis W. Clark.
Plymouth, William Leverett,
Napoleon B. Bryant.
Portsmouth, P. R. Freeman,
William Claggett,
Ichabod Bartlett,
Alfred W. Haven,

Wm. H. Y. Hackett,
James W. Emery,
James Smith,
Lory Odell,
Albert R. Hatch,
W. H. Rollins,
I. B. Claggett,
Samuel Storer,
Wm. H. Hackett,
Horace Webster,
Samuel H. Goodall.
Rochester, D. J. Parsons,
Wm. A. Kimball,
Cyrus K. Sanborn.
Rumney, Josiah Quincy,
Samuel Herbert.
Salem, Greenleaf C. Bartlett.
Salisbury, T. H. Pettengill.
Sanbornton Bridge, B. M. Colby.
B. A. Rodgers.
Shelburne, Fletcher Odell.
Somersworth, I. G. Jordan,
Nathaniel Wells,
Samuel Clark,
Royall Eastman,
Alonzo McCrillis,
Cyrus Jones,
Charles H. Bell.
Strafford, George C. Peavey.
Stratford, Eph. H. Mahurin.
Tamworth, Obed Hall,
Levi W. Folsom.
Troy, Luther Chapman.
Wakefield, Wm. Sawyer,
Amasa Copp,
Josiah H. Hobbs.
Walpole, Frederick Vose.
Warner, Henry B. Chase,
Harrison G. Harris,
Edward B. West.
Westmoreland, N. G. Babbitt.
Wentworth, J. Everett Sargent.
Wilmot, Wm. Flanders.
Winchester, A. H. Bennett.
Wolfborough, Henry H. Orne
Zachariah Batchelder,
Charles F. Hill.

A list of those admitted to practice in the Courts of law as Attorneys by Statute:

Dover, Geo. T. Wentworth,
B. F. Guppy.
Haverhill, John S. Bryant.
Plymouth, Jas. McQuesten.

NOTARIES PUBLIC.

[A Notary Public, in addition to the usual powers of his office, may take depositions, acknowledgements of deeds, and other instruments, the same as Justices of the Peace.

Those names in the following list having a *star*, were appointed under the law before 1827, which appointment was made during good behavior.]

Auburn, John S. Brown.
Barnstead, James Hodgdon,
John M. Nutter.
Barrington, John H. Winkley, jr.,
S. P. Montgomery.
Boscawen, Amos Webster.
Bath, Wm. V. Hutchins.
Bradford, Samuel Jones.
Brentwood, Winthrop H. Dudley.
Canterbury, Samuel Clough.
Charlestown, Geo. Olcott.
Chester, David Pillsbury.
Chichester, Nath'l Seavey.
Claremont, Uriel Dean,
John W. Tappan,
Geo. N. Farwell.
Concord, Joseph Low,*
N. G. Upham,*
Ebenezer S. Towle,
George Minot,
Arthur Fletcher,
Paul Wentworth,
John Lancaster,
Wm. Walker, jr.,
Elisha Morrill,
Wm. P. Foster,
Jesse A. Gove,
Stephen C. Badger,
True George,
John S. Rollins,
Edson Hill.
Cornish, Harvey Chase.*
Derry, John Porter.*
Dover, Asa A. Tufts,
Charles W. Woodman,
John H. Wiggins,
Andrew Pierce,
John H. White,
Ezekiel Hurd.
Durham, Seth S. Walker.
Enfield, Converse Goodhue.
Exeter, Jotham Lawrence,
John Sullivan,
Ira B. Hoitt,
George Gardner,
Nathaniel Gordon.
Farmington, G. L. Whitehouse.
Fitzwilliam, Levi Haskell.
Franklin, J. W. Clement.
Gilford, Lyman B. Walker.*
Haverhill, Jonas D. Sleeper.
Jaffrey, Peter Upton.
Keene, Thos. M. Edwards,
Thomas H. Leverett,
Zebina Newell.
Lancaster, Richard P. Kent,
George C. Williams.
Lebanon, Timothy Kenrick.*
Lempster, John Dodge, jr.,
Lisbon, Wm. H. Cummings.
Littleton, Adam Moore.

Lyme, Thomas Perkins.
Manchester, Sam'l D. Bell,*
Herman Foster,
Moody Currier,
Nathan Parker,
David Cross,
David J. Clark,
J. Dudley Lyford.
Marlow, Daniel Buss.
Meredith, John T. Coffin,
Jeremiah Elkins,
Milan A. Barker.
Middleton, M. R. Warren.
Nashua, Aaron F. Stevens,
B. B. Whittemore,
Melburn F. Eldridge.
Nashville, Francis Winch,
New-Hampton, John Nash.
New-Ipswich, E. M. Isaacs,
George Barrett.
Newmarket, J. M. Chapman,
David Murray.
Newport, Paul J. Wheeler.
Newton, E. R. Currier.
Northwood, Wm. B. Willey.
Pembroke, Aaron Whittemore.
Plainfield, John Bryant.
Plymouth, Samuel Rogers,
Benjamin Bailey.
Pittsfield, Chs. H. Carpenter.
Portsmouth, Wm. Claggett,*
William B. Parker,*
Daniel P. Drown,*
James F. Shores,
Oliver W. Penhallow,
Joseph M. Edmonds,
James P. Bartlett,
Samuel S. Stacy,
Wm. H. Hackett.
Rochester, J. McDuffie, jr.
Rollinsford, J. P. Emerson.
Rumney, Henry Keyes.
Rye, Warren Parsons.
Sandwich, Daniel Hoyt,*
Joseph Wentworth,
Wm. M. Weed.
Somersworth, Mark Noble.
Springfield, Richard Sanborn.
Stoddard, Silas Dinsmoor.
Stratham, J. B. Wiggin.
Strafford, Daniel Winkley.
Tuftonboro', Jona. Bean,
John Peavey.
Warner, Francis Wilkins.
Walpole, Geo. Huntington,
Frederick Vose.
Winchester, A. H. Bennett,
Erastus Snow.
Wolfborough, Thomas Rust,
Thomas J. Tebbetts,
H. B. Rust.*

COMMISSIONERS.

The following are Commissioners resident in other States, who have been appointed by the Executive of New-Hampshire, to take testimony and depositions to be read in the Courts of New-Hampshire; also, to administer oaths, to take the acknowledgement of deeds, powers-of-attorney, and all instruments, under seal, to be recorded in this State.

As we understand from the Secretary of the State, the Executive, the appointing power, have made a rule not to *re-appoint* a Commissioner without a *direct application.* This rule appears to us a very proper one,

particularly when it is considered the many changes which may take place in the course of five years, (the term of appointment,) as the Commissioner may decease, or, if not, change his place of residence, and the Executive, without this information, reäppointment might be error.

MAINE. *Kittery*, Bradbury C. Bartlett, Ephraim Otis; *Portland*, Edward H. Davies, Josiah Pierce, jr., Augustus Haines, D. W. Fessenden, George F. Shepley, Charles B. Merrill, Wm. Williss; *Bangor*, Ichabod D. Bartlett, Wm. Fessenden, John E. Godfrey; *Carmel*, John J. Bell; *Topsham*, John H. Kimball; *Bethel*, Moses B. Bartlett; *Augusta*, J. L. Child, Asaph R. Nichols; *Gray*, George O. Donnel; *Bridgton*, Sewall C. Strout; *Damariscotta*, Ira B. French; *Bath*, George E. B. Jackson; *Newfield*, E. S. Morris.

VERMONT. *St. Albans*, Geo. P. Houghton; *West-Woodstock*, John F. Williams; *Bellows-Falls*, John N. Baxter; *West-Rutland*, N. B. Cutting, Charles L. Williams; *Brattleborough*, L. G. Mead; *Norwich*, Ira Davis, jr.; *Bradford*, Lewis R. Morris.

MASSACHUSETTS. *Boston*, Henry M. Parker, Nathaniel D. Hubbard, William Butters, Ives J. Austin, John W. Thornton, Ninian C. Betton, Edward A. Dana, Charles G. Stevens, Horace L. Hazelton, Marcus Morton, jr., Almon W. Griswold, Lemuel M. Barker, Henry C. Lord, Robert C. Colby, J. H. Buckingham, Geo. S. Hale, J. W. Emerson, Geo. M Thatcher, James B. Allen, Benj. Butler, Thomas F. Nutter, C. B. F. Adams, George Kent, Michael Dyer, jr., Stephen G. Nash, Cyrus Chase, Charles Mayo, Peter Oliver, Daniel H. Dustin, Benj. H. Currier, James A. Abbot, Alfred B. Ely, John P. Healey, S. W. Robinson, Joseph H. Bradley, David H. Mason, Wm. Rogers, Roger N. Pierce, Mark F. Duncklee, Wm. H. L. Smith, Robert J. Burbank, Josephus Eastman, Alexander S. Wheeler, Benj. Pond, S. W. Bates, George F. Angell, A. A. Ranney; *Lowell*, Ithamar W. Beard, Wm. A. Richardson, Edward S. Leavitt, James Dinsmoor; *Brighton*, John Duncklee; *Palmer*, G. Collins, Calvin Torrey; *Haverhill*, Alfred Kittredge; *Lawrence*, Enoch Bartlett, Benj. Boardman, Nathaniel G. White, George P. Briggs; *Springfield*, George Walker, John M. Stebhins; *Lynn*, Thomas J. Marsh; *Chicopee*, Augustus L. Soule; *Stoneham*, Alonzo V. Linde; *Worcester*, Elijah B. Stoddard; *Milton*, Nathan C. Martin, James H. Dudley; *Medford*, S. P. Perry; *New-Bedford*, Edward L. Barney; *Greenfield*, Horatio G. Parker; *Winchendon*, D. L. Morril; *Holyoke*, Joseph M. Cavis; *Charlestown*, Paul Willard, jr., Chs. B. Neal; *Newton*, *Lower Falls*, Christopher C. Andrews; *Salem*, Geo. F. Choate, Stephen H. Phillips; *Danvers*, Joseph Shedd; *Reading*, Horatio N. Cate; *Fitchburg*, Nathaniel Wood; *Lynn*, Isaac Brown; *Roxbury*, Wm. Gaston; *Weymouth*, Fisher A. Kingsbury; *Clinton*, Chas. G. Stevens.

CONNECTICUT. *Norwich*, Ira Davis, jr., John T. Wait; *Middletown*, Arthur B. Calef.

NEW-YORK. *New-York*, Moses B. Maclay, Asa Morrill, John J. Townsend, Edwin T. Rice, Charles E. Davis, Joseph C. Lawrence, David H. Topping, Matthias Banta, R. S. C. Abbott, David E. Wheeler, James Savage, Joseph B. Nones, John W. Jones, Joseph B. Varnum, jr., Edmund J. Porter, Charles J. Bushnell, Samuel Osgood, Wm. A. Woodward, Henry C. Banks, A. O. Brewster, Geo. F. Macy. Stratford C. H. Bailey, Daniel Seixas, Richard S. Amorman, D. Jones Cram,

Benj. J. Peaty, A. R. Remick, A. C. Morrill, M. Gibbs, F. G. Burnham, R. A. Watkinson, C. A. Nichols, S. Say, Charles E. Soule, Edwin F. Carey; *Albany*, John Newland, Wm. D. Morange, Edward Wade; *Buffalo*, Edward Webster, James S. Gibbs; *Perry*, Peter Patterson; *Rochester*, Wm. Buck, H. A. Brewster; *Troy*, Isaac McConihe; *Canandaigua*, John Ganson; *Brooklyn*, T. Cary Callicot, Charles H. Thompson; *Lewiston*, James H. Page; *Chateaque*, J. D. Patterson.

NEW-JERSEY. *Patterson*, Charles R. Rogers.

PENNSYLVANIA. *Philadelphia*, John H. Frick, John Binns, Edmund F. Brown, John Brodhead, Edmund Wilcox, Samuel L. Clement, David B. Binney, Luther G. Guernsey, Edward Shippan, Alfred McLary, E. M. Woodward, James Todd; *Erie City*, J. B. Smith; *Pittsburg*, A. W. Foster.

MARYLAND. *Baltimore*, Jabez D. Pratt, Oliver D. Daniels.

VIRGINIA. *Richmond*, Wm. W. Fulton, S. T. Bayley; *Norfolk*, Harrison Robertson; *Alexandria*, J. L. Omzer.

DISTRICT OF COLUMBIA. *Washington*, Charles De Selding.

NORTH-CAROLINA. *Salisbury*, John Giles, Wm. H. Horah; *Newburn*, George S. Baker.

SOUTH-CAROLINA. *Charleston*, John S. Woodman, H. H. Baker.

LOUISIANA. *New-Orleans*, George W. Christy, A. C. Ainsworth, Samuel B. Davis, Myer M. Cohen, Wm. Shannon, Azel B. Bacon, Jas. Graham, N. Bradner Smith; *Shreveport*, J. W. Landrum.

OHIO. *Cleaveland*, Gleason F. Lewis, John B. Bouton; *Cincinnati*, James Burney, Wm. M. Dickson, Joseph McDougal, jr., A. Van Hamon; *Cayahoga Falls*, Nathaniel D. Wetmore; *Maumee City*, Samuel M. Young.

KENTUCKY. *Louisville*, Talifero P. Shaffuer, Joseph B. Kinkhead; *Kenton*, Charles H. Mooar; *Lexington*, B. F. Graves; *Danville*, John B. Aiken.

TENNESSEE. *Memphis*, James B. Thornton.

INDIANA. *Ft. Wayne*, Wm. F. Day.

ILLINOIS. *Chicago*. Edwin C. Larned, Alexander S. Smith; *Paris*, James Steele.

ALABAMA. *Mobile*, George Conway.

MISSOURI. *St. Louis*, John W. Eagers, John H. Watson, Alexanander F. Denny, Edward W. Shands, Charles H. Haven.

MISSISSIPPI. *Natchez*, R. W. Wood; *Yazoo*, R. B. Mayes.

MICHIGAN. *Brest*, John Scott; *Detroit*, Edward C. Walker, Elijah Elliott, David Preston; *Homer*, C. C. Burt.

IOWA. *Fort Des Moines*, John M. Barnard; *Fairfield*, Ezra Drown, jr.; *Davenport*, R. H. Sylvester, Jas. Harrington; *Burlington*, G. S. Barton.

TEXAS. *Galveston*, Andrew J. Yates, Alfred F. James; *Houston*, Jeremiah W. Clough, Charles A. Harper; *Austin*, M. Hunt.

FLORIDA. *Tallahassee*, C. W. Downing; *Jacksonville*, J. McR. Baker; *Pensacola*, Maximo P. De Rioboe.

WISCONSIN. *Milwaukie City*, Levi J. Merrick, John C. Starkweather, William R. Woodbury; *Kenosha*, Isaac W. Webster; *Port Washington*, Wm. H. Ramsay; *Columbia*, Joshua J. Guppy; *Oshkosh*, C. Dickinson.

MINNESOTA. *St. Pauls*, Jacob J. Noah.

CALIFORNIA. *San Francisco*, Andrew Jackson Gray, Wm. Fowle Smith, Stephen H. Chase, T. Cary Callicot, G. Welton, G. Yale, A. Ten Eyck, T. Page, Wm. Rabe, Samuel H. Parker, James Wilson, J.

Vincent Brown, Joseph Grant, Thomas L. Smith, S. P. Webb, F. A. Freeman, Hiram A. Spear, Charles E. Tilton, N. W. Chittenden; *Sacramento*, Henry P. A. Smith; *Sonora*, Leander Quint.

OREGON TERRITORY. *Youcalla*, J. W. P. Huntington.

The EXECUTIVE of each of the following States have appointed, as Commissioners resident in New-Hampshire:

MAINE. *Concord*, James Hoit, Cyrus Barton, Wm. H. Bartlett; *Dover*, Charles W. Woodman; *Portsmouth*, W. B. Parker, Wm. H. Y. Hackett; *Boscawen*, Reuben Johnson; *Exeter*, Ira B. Hoitt; *Wakefield*, Josiah H. Hobbs; *Derry*, Lucien Harper, David Currier; *Meredith*, Jeremiah Elkins; *Hopkinton*, Dyer H. Sanborn.

MASSACHUSETTS. *Concord*, William H. Bartlett; *Keene*, Levi Chamberlain; *Portsmouth*, W. B. Parker, W. H. Y. Hackett; *Dover*, Charles W. Woodman; *Meredith*, Jeremiah Elkins; *Manchester*, Herman Foster, George A. French; *New-Ipswich*, John Preston; *Derry*, David Currier, *Exeter*, Horace C. Bacon.

CONNECTICUT. *Meredith*, Jeremiah Elkins; *Bath*, John L. Carleton; *Portsmouth*, W. B. Parker.

NEW-YORK. *Concord*, Arthur Fletcher; *Portsmouth*, W. B. Parker; *Newport*, Ralph Metcalf; *Hanover*, Wm. H. Duncan, Daniel Blaisdell; *Claremont*, Alpheus F. Snow; *Derry*, Wm. Anderson.

ILLINOIS. *Concord*, Josiah Minot; *Portsmouth*, W. B. Parker; *Manchester*, Wm. C. Clarke.

IOWA. *Portsmouth*, Wm. B. Parker; *Lancaster*, George C. Williams.

W. B. Parker, of Portsmouth, is Commissioner for the States of Vermont, Rhode-Island, Pennsylvania, Virginia, Ohio, Louisiana, South-Carolina, Kentucky, Delaware, Missouri, Indiana, Georgia, Florida, Arkansas, Texas, California, New-Jersey, and Maryland.

MICHIGAN. *Portsmouth*, Wm. B. Parker; *Concord*, Lyman D. Stevens, F. B. Peabody; *Newport*, Ralph Metcalf.

WISCONSIN. *Concord*, Jesse A. Gove; (Fisherville,) Samuel M. Wheeler.

COUNTY OFFICERS.

ROCKINGHAM COUNTY.

[☞ The following County Officers, in this and subsequent counties, are arranged in the same order as here named: 1st, County Treasurer; 2d, Register of Deeds; 3d, County Sealer; 4th, Road Commissioners; 5th, (printed in SMALL CAPITALS,) Justices of the Peace who are empowered to act in any town or county in the State; 6th, (printed in *Italic*,) Justices in Quorum; 7th, Justices of the Peace; 8th, Sheriff and his Deputies; 9th, Jailer; 10th, Coroners.]

By an act passed July 1, 1853, Justices of the Peace and of the Quorum shall have and exercise the same powers, and be entitled to the same compensation which are conferred upon Coroners, by the provisions of the 24th Ch. of the Revised Statutes.

County Sealer, Freese Dearborn, Exeter.

Road Commissioners, &c., see Appendix.

Justices of the Peace.

ATKINSON—GREENLEAF CLARKE, *Richard Greenough, John Kelley*, Isaac B. Hovey, L. P. E. Richards, Moses H. Johnson.

AUBURN—*John S. Brown, Franklin Crombie*, John Clark, Stephen Dearborn, Andrew F. Fox, Harrison Burnham, Jno. Moore.

BRENTWOOD—*Joseph Graves, Sias Noble*, Simon Fellows, Joseph Dalton, Josiah Brown, Thomas S. Robinson, Jonathan M. Sinclair, E. A. Morrill.

CANDIA—*John Moore, jr., Rufus E. Patten. Nehemiah Colby*, Jonathan Martin, Abraham Emerson, Joseph C. Langford, Isaiah Lane, Samuel Cass, Henry M. Eaton, Stephen B. Fitts, John B. Richardson, John Smith, Edmund Hill, Samuel Dudley, Plumer W. Sanborn, Benj. Hubbard, John N. Jones.

CHESTER—DAVID PILLSBURY, *A. G. Quigg, John W. Noyes, Francis V. Dow*, Robert Shirley, Ths. J. Melvin, Henry F. Chase, Joseph Webster, John Lock, John S. Couch, Thomas Smith, Isaac Lane, True T. Lock, Jacob P. Whittemore, Thomas F. Reynolds, John White, Luther C. Sanborn, Wm. Haselton, jr.

DANVILLE—*Josiah Tewksbury, Aaron Quimby*, Nathaniel Webster, Wm. Hoyt, Jarus Towle, Enos Tewksbury, John Page.

DEERFIELD—JOSIAH BUTLER, BENJ. JENNESS, IRA ST. CLAIR, *Peter Sanborn*, Ths. D. Rollins, David Stevens, Francis D. Randall, John Dearborn, Josiah B. Tilton, Winthrop Hilton, Arthur L. Tennant, Samuel Woodman, jr., Edward P. Prescott, Lowell Eastman, Francis Cate, Enoch F. Stevens, jr., David Smith, Stephen Chase, Sherburne Merrill, Elbridge Tilton, Israel N. Gale, Samuel Hobbs, Levi B. Philbrick.

DERRY—DAVID A. GREGG, JOHN PORTER, SAMUEL MARSHALL, DAVID CURRIER, *William Choate, Samuel Adams*, Alanson Tucker, William Ela, Paul Taylor, Lucien Harper, Joseph A. Gregg, Richard Melvin, Benjamin Eastman, Ithamar Hubbard, Alexis Proctor, George H. Taylor, George Wyman Evans, Israel Herrick, Robert Chase.

EAST-KINGSTON—*Charles Sanborn, Benja. L. Morrill*, James M. Sanborn, Nathan B. Tilton, Rufus Brown, E. F. Currier.

EPPING — JOSEPH C. PLUMER, WILLIAM PLUMER, DANIEL W. LADD, WOODBURY GILMAN, *Joseph Towle, Nathaniel Batchelder, Geo. W. Lawrence*, George W. Plumer, Thomas Folsom, Abraham Plumer, Dudley L. Harvey, James McMurphy, Benjamin S. Clifford, Jeremiah Sanborn, James M. Pike, Joseph Edgerly, jr., Jonathan Thing, Henry Sanborn, jr., Charles L. Godfrey, Benj. Burley, Matthew J. Harvey, Wm. L. Plumer, John L. Fulsom.

EXETER — JOHN SULLIVAN, IRA B. HOITT, JOHN KELLEY, JOHN S. WELLS, ALBERT H. HOYT, *Jotham Lawrence, Joseph Tilton, Samuel Hatch, Amos Tuck, Freese Dearborn, Henry F. French, Wm. W. Stickney, Stephen W. Dearborn, Alvah Wood*, Geo. Smith, Daniel Melcher, Gilman Marston, Woodbridge Odlin, Charles Connor, Ebenezer F. Tucke, J. Hamilton Shapley, Nath'l Gordon, Joseph Taylor Gilman, Samuel Hall, William H. Robinson, C. D. Towle, Horace C. Bacon, Joseph B. Flagg, John F. Moses, Joseph G. Hoit, Wm. P. Moulton, Nathaniel G. Gilman, Wm. B. Morrill, Robert Means, Nathaniel G. Perry, George Gardner, James M. Lovering, Oren Head, Nathaniel Gordon.

GOSPORT—Wm. C. Newton.

GREENLAND—Edward Holmes, Daniel Philbrick.

HAMPSTEAD—JOSIAH C. EASTMAN, *Moses Hoyt*, Jas. Calef, Andrew B. Marshall, Isaac Smith, John Ordway, Samuel Morse, Ebenezer Hoit, B. A. Moody, Amos Buck, Hiram Nichols, Henry Putnam, Philo Dow.

HAMPTON—*Uri Lamprey*, Joshua Lane, Tho's Leavitt, Aaron Coffin, J. D. Neal, A. B. Lord, David Marston, jr., John P. Towle.

HAMPTON-FALLS—*Nehemiah P. Cram, Geo. H. Dodge*, Levi Lane, John Brown, John B. Brown, John W. Dodge, Jeremiah Godfrey, Thomas Brown, Charles H. Sanborn, Woodbury Masters, Wm. T. Merrill, Thayer S. Sanborn, Wells W. Healey.

KENSINGTON — Samuel Shaw, Ira Blake, John T. Blake, Wm. Nudd, Joseph Brown.

KINGSTON — ISAAC WEBSTER, GIDEON WEBSTER, *Levi S. Bartlett, Samuel Webster*, Ezra B. Gale, John Page, Luther D. Peaslee, James Spofford, Thomas Bassett, Wm. F. Sanborn, Wm. C. Patten, Albert Brown, C. H. De Rochement, Orin Spofford, John P. French.

LONDONDERRY—*Robert Mack, John N. Anderson*, Joseph Chase, Francis Manter, John Adams, Thomas Patter-

son, John Shipley, Robert Boyd, jr., John Follansbee, D. H. Batchelder, Alfred Greeley, Cyrus Nesmith, Daniel Wilkins, Wm. J. Campbell, Wm. Anderson, Wm. P. Richardson, Wm. H. Martin, John A. Holmes, David R. Leach, John Greeley, jr.

NEWCASTLE—Wm. Vennard, 2d.

NEWINGTON—JAMES PICKERING, *Winthrop Pickering*, James A. Pickering, Darius Frink, John Fabyan, Richard Pickering, Frederick William De Rochemont, Samuel Hoyt.

NEWMARKET—JAMES B. CREIGHTON, DAVID MURRAY, JAMES M. CHAPMAN, GEORGE W. KITTREDGE, JOHN R. SANBORN, WILLIAM B. SMALL, H. B. STEVENS, *Nathan H. Leavitt, Z. D. Creighton*, Benjamin B. Tuttle, Samuel A. Haley, John S. Bennett, John M. Towle, John Perkins, T. Murray, William Folsom, Nathan H. Harvey, Elijah Knight, Jewett Tasker, Wm. A. Shackford, Wm. Shackford.

NEWTON—ELIJAH R. CURRIER, *John Hoyt*, Thomas Carter, Jonathan G. Gale, Zebadiah Hoit, Ebenezer Peaslee, Philip Whittier.

NORTH-HAMPTON—*Nathaniel Batchelder*, Samuel D. Lane, Jeremiah S. Rollins, Moses L. Hobbs, Hezekiah B. Lamprey, John S. Hobbs, Thomas Hobbs.

NORTHWOOD—PEARSON COGSWELL, *Nath'l Dearborn, Miles Durgin*, Chase C. Hill, Nathaniel Durgin, Henry Dow, Jonathan K. Hoit, Dudley D. Blake, John J. Pillsbury, Samuel James, Ezra Tasker, Hollis J. Clark.

NOTTINGHAM—BRADBURY BARTLETT, JAMES H. BUTLER, DANIEL TUTTLE, *Israel Bartlett, Joseph Bartlett, Jonathan Gove*, John Crawford, Daniel Demeritt, Samuel S. Dame, Daniel B. Stevens, Ebenezer S. Tuttle, Joseph S. Tuttle, Wm. Jenness.

PLAISTOW—*Reuben Peaslee, Benjamin George, Joseph N. George*, Amos Carlton, Nath'l Clark, Daniel Flanders, Levi B. Tucker, Richard Welch, William H. Hills.

POPLIN—*Daniel B. Chase*, Perley Robinson, Wm. H. Brown, James Martin, Jonathan Tuck, Isaiah L. Robinson, Timothy Tilton, Elisha Scribner, David Robinson.

PORTSMOUTH—ABNER GREENLEAF, RICHARD JENNESS, WM. B. PARKER, WM. CLAGGETT, *Daniel P. Drown, Wm. H. Y. Hackett, John L. Elwyn, George G. Brewster, George W. Towle, Samuel Hall, Augustus Jenkins, James W. Emery, Lory Odell, Ichabod Goodwin*, Nath'l B. March, Alfred

W. Haven, John Bennett, Oliver W. Penhallow, Timothy Ham, Josiah G. Hadley, Joseph M. Edmonds, Albert R. Hatch, John Knowlton, Thomas Treadwell, Peter Jenness, John W. Fernald, Henry F. Wendell, Wm. H. Rollins, Joseph D. Pillow, Ammi R. H. Fernald, Wm. Tuckerman, Gideon H. Rundlett, Joseph W. Pickering, Andrew B. Vennard, Andrew Sherburne, Geo. Chesley, Jefferson McIntire, I. B. Claggett, J. P. Payson, Asa L. Marden, Matthew Roach, Samuel Storer, Wm. B. Russell, John R. Hill, Samuel Rowe, Jas. Janvrin, Cyrus Rogers, Wm. H. Hackett, Jas. P. Bartlett, Christopher S. Toppan, Jos. L. Locke, Edmund N. Fuller, Horton D. Walker, Horace Webster.

RAYMOND—JOHN BROWN, *Joseph Blake, James Welch, Daniel N. Lane,* John Folsom, Benj. Poor, Sam'l Poor, Benj. B. Gilman, John M. Stevens, John F. Brown, Levi Brown, jr., H. D. Page, Wm. P. Worthley, John Hadley, Samuel B. Gove, Josiah S. James, Joseph Richardson, S. D. Tilton.

RYE—*Tho's J. Parsons,* Charles J. Brown, Wm. Locke, John C. Philbrick.

SALEM—*John C. Ewins, Mooers Bailey,* David Messer, Asa Taylor, Silas Hall, Richard Bailey, Greenleaf C. Bartlett, O. Dustin, Richard Woodbury, John R. Rowell, M. H. Taylor, Isaiah Kelley.

SANDOWN—*Josiah Hoit,* James Sleeper, Thomas Cotton, Eliphalet Hunt, Wm. French, jr., G. M. Davis, James Eaton, Ebenezer Hoyt, 2d.

SEABROOK—*John Philbrick,* Oliver Eaton, Moses Eaton, John M. Weare.

SOUTH-HAMPTON—PARKER MERRILL, *Thomas J. Goodwin, Rufus Dow, Gilman B. Currier, Moses Eaton, jr.,* Thomas J. Heath, Anson Gile, Amos Merrill, Wm. L. Walker.

SOUTH-NEWMARKET—*Benjamin Coe,* Nathaniel E. Burley, Joseph Lang, George O. Hilton, Hall J. Jenness.

STRATHAM—JOHN SCAMMON, *Josiah B. Wiggin,* Zebulon Wiggin, Benj. D. Leighton, G. C. Brown, George H. Odell.

WINDHAM—*Christopher Morrison,* Jeremiah Morrison, Alexander Gordon, Robert Bartley, Francis A. Marden, Samuel W. Simpson, James C. Steele.

SHERIFF—NATHAN H. LEAVITT, Newmarket.

DEPUTY SHERIFFS—*Portsmouth,* Geo. W. Towle, Henry F. Wendell; *Chester,* Francis V. Dow; *Exeter,* Nath'l K.

Leavitt, John Tyrrell, Stephen W. Dearborn; *Candia*, John Moore; *Deerfield*, Enoch F. Stevens, jr.; *South-Deerfield*, Benjamin Jenness; *Epping*, John W. Morrill; *Atkinson*, L. P. E. Richards; *Northwood*, S. H. Furber; *Derry*, Samuel Marshall; *Nottingham*, J. H. Butler; *Kingston*, Albert Brown; *Salem*, Mooers Bailey; *Dover*, (St.) Ezekiel Hurd;* *Strafford*, (St.) Joshua Woodman;* *Manchester*, (H.) Mace Moulton,* Leonard Rundlett; *Litchfield*, (H.) George Griffin;* *Pelham*, (H.) Joshua Atwood.*

[The name of each person with this * mark resides in another county, but is qualified to act in this county. The initial in parenthesis before the name denotes the county to which the sheriff belongs.]

JAILERS—George W. Towle, *Portsmouth;* Nathaniel K. Leavitt, *Exeter*.

CORONERS—*Exeter*, Jonathan Veasey,* Freese Dearborn;* *Chester*, John S. Brown,* John S. Couch; *Auburn*, Jas. W. Green; *Londonderry*, John Duncan;* *Newmarket*, Jas. M. Chapman;* *Newton*, Sargent Heath;* *Portsmouth*, John G. Brewster, George W. Towle; *Nottingham*, Daniel Tuttle; *Plaistow*, Benjamin George; *Litchfield*, Geo. Griffin; *Poplin*, Daniel B. Chase; *Brentwood*, John Gordon; *Candia*, John Smith.

* Qualified to act according to law.

STRAFFORD COUNTY.

County Treasurer, John Folsom, Rochester.
Register of Deeds, Elijah Wadleigh, Dover.
County Sealer, Wm. S. Ricker, Rochester.
Road Commissioners, Charles Ham, Dover; Jeremiah Caverno, Strafford; Leavitt Yeaton, Rollinsford.

Justices of the Peace.

BARRINGTON—*Samuel Sherburne, J. D. Pierce, H. Hall, S. P. Montgomery, Jonathan Young*, Wm. Hale, Elias Varney, Levi Felker, George McDaniel, Aaron Young, John S. Fernald, Solomon Pearl, Gilman Hall, Smith Peary, Ephraim Cator, Elisha Lock, jr., Hezekiah Thompson, Wm. H. Young, Alfred W. Buzzell, James S. Marden, Jacob Sherburne, B. Odiorne, Darius Winkley, Solomon Waldron, Albert K. Waterhouse, Hatville Bumford, Thomas Scates, Jona. F. Berry, George W. Pearl, Solomon H. Breck, John B. Young.

DOVER—THOMAS E. SAWYER, DANIEL M. CHRISTIE, CHAS. W. WOODMAN, ANDREW PEIRCE, NOAH MARTIN, *Ezekiel Hurd, Andrew Tuttle, John H. Wiggins, John T. Gibbs, Asa Freeman, John H. White, George T. Wentworth, John W. Varney, Wm. B. Smith, Joseph Smith, Chas. A. Tufts,* Walter Sawyer, Charles Ham, Charles Young, Peter Cushing, 2d, Jos. Hanson, 3d, Benjamin Boardman, Wm. B. Wiggin, Wm. B. Lyman, Benj. F. Guppy, Samuel Tuttle, Benjamin Barnes, John Clements, Shubael Varney, Benj. A. Ford, Oliver S. Horne, Woodbury T. Prescott, John W. Kingman, Wm. Burr, Richard Kimball, George Wadleigh, John Stackpole, George D. Vittum, Amasa Roberts, Joseph Morrill, Nath'l G. Edgerly, Peter Cushing, jr., Jedediah Cook, Joshua Banfield, Asa P. Hanson, Levi G. Hill, Thomas H. Cushing, James B. Guppy, Elijah Wadleigh, Geo. P. Folsom, James Varney, Paul A. Stackpole, Stephen E. Young, Daniel Osborne, George N. Dutton, Daniel Hussey, Thomas Henderson, jr., George Quint, Oliver Sibley, Thomas J. W. Pray.

DURHAM—*John A. Richardson,* Benj. Mathes, Valentine Smith, jr., Stephen Demeritt, Joseph Young, 2d, Daniel Smith, Oliver C. Demeritt, Wm. J. Chesley, Benjamin Doe, George J. Wiggin, J. Young, Thomas Flanders, Smith Emerson.

FARMINGTON—JEREMIAH DAME, NEHEMIAH EASTMAN, GEORGE N. EASTMAN, *David T. Parker, Josiah B. Edgerly,* Benj. R. Peavey, Isaac Merrill, Peter M. Horne, Jeremiah W. Waldron, John Walker, John W. Furber, Miles Scruton, Jeremy Wingate, Hiram Barker, E. Ricker, C. M. Demeritt, S. F. Hayes, Charles C. Hayes, Richard Colbath, Wm. Waterhouse.

LEE—GORHAM W. HOITT, JOSEPH TUTTLE, *Gardner Towle, Joseph S. Lawrence, Geo. Lang,* Alfred Hoitt, Samuel G. Wilson, Andrew E. Demeritt, Charles Allen, John Matthews, Israel Bartlett, Wm. A. Jenkins, Nath'l G. Davis, Thomas M. Thompson, Job R. Langley.

MADBURY—*Charles Hayes,* Samuel D. Hayes, Tichenor Miles, Elijah Austin, Walter Durgin, Reuben Hayes, Chas. H. Kingman.

MIDDLETON—*Alvah Scates, David Davis, Isaiah G. Gove,* Jeremiah S. Colbath, James Hilton, Augustus G. Orne, Isaiah Orne, John L. Pike.

MILTON—*Stephen Drew,* John L. Swinerton, Joseph

Cook, John J. Plummer, Daniel Hayes, jr., Daniel P. Warren, James Berry, Ichabod H. Wentworth, Joseph Pearl, Robert Mathes, Elias S. Cook, David Wallingford, John E. Goodwin, Charles C. Hayes, Jas. Jewett, Thos. Y. Wentworth, Asa Fox, James Connor, Eli Wentworth.

NEW-DURHAM—JOSEPH BOODY, SAMUEL DOWNING, Jr., *Stephen Davis*, Jos. Berry, Thos. Bennett, Baalis B. Tebbets, Samuel Hayes, Ezekiel H. Berry.

ROCHESTER—JAMES FARRINGTON, JEREMIAH H. WOODMAN, *Stephen M. Mathes*, Charles Dennett, Louis McDuffie, John Meader, Watson Hayes, Jonathan Hussey, Moses Roberts, James Tebbets, jr., Samuel Rogers, Daniel J. Parsons, James H. Edgerly, Sam'l Demeritt, Nicholas V. Whitehouse, Jeremiah M. Hackett, Daniel Lothrop, Wm. A. Kimball, Reuben Tilton, Jabez Dame, jr., John Nutter, Joseph Bunton, James Bodge, Samuel Meserve, Aaron P. Wingate.

ROLLINSFORD—HIRAM R. ROBERTS, *Wm. W. Rollins, Joseph Doe*, James Rollins, Bartholomew Wentworth, Geo. W. Roberts, Leavitt H. Yeaton, Edwin P. Lord, Justus D. Watson, Samuel Hale, John B. Wentworth, Samuel H. Wentworth, Wm. R. Garvin, Samuel Hale, John P. Emerson.

SOMERSWORTH—RICHARD RUSSELL, SAM'L CLARK, JACOB C. HANSON, *Nath'l Wells, Ichabod G. Jordan, Enoch Perkins, Royal Eastman, Mark Noble, Charles H. Bell, Richard Steele, Alonzo McCrillis, Thomas B. Parks, Wm. H. James*, John A. Burleigh, Benjamin Hanson, jr., Daniel G. Rollins, Moses Bates, John Horn, John B. Wood, Cyrus Jones, True W. Woodman, Enoch Holcomb, Thomas Shapleigh, Benj. R. Wentworth, Benj. Cook, Geo. W. Brasbridge, Cyrus Batchelder, John A. Bagley, John C. Hill, James B. Shapleigh, Orlando J. Bagley, Samuel Twombly.

STRAFFORD—JOB OTIS, BENNING W. JENNESS, BENJ. T. FOSS, *John Caverly, 4th, J. Perkins, Wm. Foss, jr.*, Hudson Peavey, John Peavey, jr., Joshua Woodman, Wm. Berry, jr., Andrew J. Otis, Andrew D. Leighton, Edw. Walker, Nath'l Lock, Joshua Otis, David K. Montgomery, Eliphalet Foss, Stephen Leighton, John C. Foss, Joseph A. Whitcher, John K. Evans, Ezra Drown, Moses Williams, Wm. Yeaton, Miles Buzzell, Nathaniel Brock.

SHERIFF—GEORGE McDANIEL, Barrington.

DEPUTY SHERIFFS—*Dover*, Lyman Wrisley, Sam'l Ham, 3d; *Farmington*, Charles C. Whitehouse; *Rochester*, James Bodge; *Strafford*, Joshua Woodman; *Somersworth*, George W. Brasbridge; *Rollinsford*, Ebenezer S. Nowell; *Newmarket*, (R.) N. H. Leavitt; *Wakefield*, (C.) Thomas W. Mordough, E. D. Yeaton; *Alton*, (B.) Daniel Sawyer; *Barnstead*, (B.) Joshua Merrill.

JAILER—George McDaniel, *Dover*.

CORONERS—*Dover*, Nathaniel Wiggin,* Stephen Toppan,* Ezekiel Hurd,* Joseph Ham, 3d; *Rochester*, Charles Dennet;* *Rollinsford*, Samuel H. Wentworth; *Milton*, Wm. B. Lyman; *Somersworth*, Geo. W. Brasbridge;* *Strafford*, Daniel Winkley; *Farmington*, John Walker;* *Barrington*, Sam'l Sherburne; *Lee*, Gorhom W. Hoitt.

* Qualified to act according to law.

BELKNAP COUNTY.

County Treasurer, Charles Rollins, Alton.
Register of Deeds, Nathaniel Edgerly, Gilford.
County Sealer, Jesse Doloff, Gilmanton.
Road Commissioners, Joseph Neal, Meredith; Josiah R. Shackford, Barnstead; Jonathan H. Taylor, Sanbornton.

Justices of the Peace.

ALTON—*Reuben Hayes, Henry Hurd*, John Chamberlain, Daniel Sawyer, Joseph Mooney, Wm. Emerson, Jacob Place, Sam'l Woodman, Israel Tibbets, Nathan Drew, Ebenezer Jones, jr., James McDuffie, 3d, James N. Jones, Jos. Roberts, Charles C. Richardson, Moses Gilman, George D. Savage, Geo. Chamberlain, Ephr. Tibbetts, S. W. Rollins, Daniel E. Davis, Moses Gale, Alva Sleeper.

BARNSTEAD—JOHN PEAVEY, SAMUEL G. BERRY, SAM'L WEBSTER, SETH SHACKFORD, RICHARD GARLAND, *Eliphalet Nutter, J. M. Nutter, J. R. Shackford, John H. Collins, Joseph A. Walker, Hazen Pickering, Enos George*, Thos. P. Hodgdon, Oliver Dennett, Samuel Rollins, Jacob B. Lock, Arthur Bickford, Joshua B. Merrill, Charles S. George, Reuben Edgerly, Isaac S. Pendergrass, John Tibbets, jr., Sewall Cilley, George Nutter, Nathaniel Hanson, Robert

Webster, Asa Garland, John H. Langley, Charles S. French, Thomas K. Proctor, Henry B. Leavitt.

CENTRE-HARBOR—J. Coe, *Timothy Perkins*, Ira Davis, John H. Moulton, Nicholas Smith, John H. Kelsea.

GILFORD—Chas. Lane, Lyman B. Walker, James Bell, *Benjamin Jewett, Nath'l Edgerly, Eleazer Davis*, Benj. Sanborn, Eben'r Hunt, Joseph S. Thing, Ephraim Mallard, John Tilton, Aaron Morrill, Woodbury Melcher, Chas. Hibbard, Daniel B. Eaton, Mesheeh Sanborn, John G. Weeks, John L. Weeks, David Y. Smith, John Blaisdell, jr., Benj. M. Sanborn, Sam'l Leavitt, Geo. W. Sanders, Geo. G. Hoit, Benj. J. Cole, John M. Potter, Ira F. Folsom, Joseph B. Clark, Richard Gove, Levi B. Thompson, Jotham P. Hutchinson, Daniel K. Smith.

GILMANTON—Thos. Cogswell, Ira A. Eastman, Rufus Parish, Alfred Prescott, *John S. Shannon, Jona. T. Coffin, Stephen L. Greeley, Greenleaf Osgood, Ira Mooney, Edm. Williams*, Benj. Morrill, Jeduthun Farrar, Andrew Mack, Jeremiah Leavitt, Nahum Wight, Joseph Badger, Thomas Durrell, D. B. Merrill, Stephen Weeks, John K. Woodman, John K. Dudley, D. G. Ladd, Calvin Howe, Hezekiah Bean, Moses Price, Orsino A. J. Vaughan, David Hatch, John S. Hill, Jas. Rundlett, Joshua B. Pulsifer, Morrill Shepherd, Jona. Rundlett, Benj. Page, Finlay W. Robinson, Nicholas Gilman, Moses Gilman, Elijah O. Bean, F. S. Gilman, Wm. Badger, jr., Napoleon B. Gale, Richard H. Jones, John G. Page, Jacob Davis, A. P. B. Currier, John M. Wells, Simeon Copp, Joseph B. Rollins, G. W. Sanborn, Wm. N. Swain, Matthias Weeks, James M. Gilman, Tyler S. Tilton, John C. Bean, Jesse Doloff, Joseph S. Kelley, Enoch Brown, Joseph M. Folsom, Simon Clough, Josiah J. Bean.

MEREDITH—Parker Plumer, Warren Lovell, Hiram French, John Wadleigh, Jeremiah Elkins, Samuel Bean, *Stephen C. Lyford, Geo. W. Stevens, John L. Perley, Bradbury C. Tuttle, Josiah Norris, Jos. S. Neal, John G. Robinson, Ellery A. Hibbard*, Hugh Blaisdell, Abel B. Eastman, Jos. Ela, Charles Smith, Joseph Neal, Lane Plummer, James Gordon, David B. Plumer, B. S. Tuttle, John Haynes, Bartlett Hill, Eben'r S. Mooney, Joseph R. Mead, Stephen G. Wadleigh, James Dearborn, Benj. F. Plumer, Stephen W. Mead, Benj. B. Rollins, Thomas H. Holland, Smith Swain, Joseph P. Atkinson, John C. Moulton, Edward S.

Moulton, Freeman S. Pitman, Ezekiel B. Lawrence, Noah Pease, T. Eastman, Samuel C. Baldwin, Noah Robinson, Joseph P. Pitman, Benj. Morgan, John M. Pitman.

NEW-HAMPTON—HENRY Y. SIMPSON, NICHOLAS M. TAYLOR, DANA WOODMAN, *Rufus G. Lewis*, Washington Mooney, Stephen S. Magoon, Joshua L. Woodman, Benj. Magoon, Thomas S. Robinson, Taylor P. Hannaford, Levi Carter, Samuel P. Smith, John Ayer, Augustus Burpee, Enoch Cass.

SANBORNTON—SAMUEL TILTON, B. A. ROGERS, *Moses W. Weeks*, *Benj. M. Colby*, Zebulon Smith, Bradbury Morrison, N. H. Clark, Alexander H. Tilton, John Carr, Oliver Knowlton, Ames H. Jones, Jonathan Taylor, Charles Woodman, Josiah C. Philbrick, John S. Lane, Wm. Hayes, Nath'l G. Ladd, Robertson C. Rollins, R. G. L. Bartlett, J. L. Connor, Oliver P. Piper, Jona. M. Taylor, John S. Durrell, John H. Clark, Amos C. Hannaford, Josiah D. Piper, Isaiah H. Johnston, Josiah Dearborn.

SHERIFF—BARTLETT HILL, Meredith.

DEPUTY SHERIFFS—*Barnstead*, Joshua B. Merrill; *Gilmanton*, F. S. Gilman,; *Meredith*, Jos. B. Hill, S. W. Mead; (*Villaye*,) Joseph Ela; *Alton*, Charles Hayes; *Gilford*, Dudley Smith; *Sanbornton*, Charles J. Connor; *Farmington*, (St.) Josiah B. Edgerly; *Franklin*, (M.) Daniel Osgood; *Holderness*, (G.) Daniel Sawyer; *Hill*, (G.) I. T. Parker.

CORONERS—*Gilford*, Dudley Smith, Levi J. Folsom; *Alton*, Seth Hurd, Charles C. Richardson; *Barnstead*, Nathan W. Norris;* *Sanbornton*, Lowell Lang.

* Qualified to act according to law.

CARROLL COUNTY.

County Treasurer, Elias Towle.
Register of Deeds, Loammi Hardy, Ossipee.
County Sealer, Daniel Wentworth, Ossipee.
Road Commissioners, Charles M. Page, Tamworth; Chas. S. Whittaker, Conway; M. Merrill, Ossipee.

Justices of the Peace.

ALBANY—James Ham, Chester Parish, Bard P. Roberts, Samuel Brown, Wm. Parsons.

BARTLETT—*James Kilgore, John P. Pitman, Joseph Pitman*, Isaac Meserve, Samuel P. Meserve, Stephen Wheeler, Alexis Garland, Elias, M. Hall, Nicholas Stillings.

BROOKFIELD—*Joseph T. Churchill, Joshua N. Cate, Dudley Pike*, Daniel Wiggin, Henry Tebbetts, Wm. T. Cate, Freeman Chamberlain, Robert Pike, jr.

CHATHAM—*Asa P. Eastman*, Rice W. Guptill, Jonah Hill, Daniel Emerson, Nath'l Whittaker, jr.

CONWAY—JONATHAN T. CHASE, ZARA CUTLER, F. R. CHASE, JOEL EASTMAN, *Thos. F. Odell, Eliphalet Cloutman*, Benj. Bean, Jacob Lewis, Daniel Sparhawk, Chas. S. Whitaker, Isaac S. Davis, Sam'l Greenlaw, Benj. R. Page, Sam'l L. Chandler, Nathan F. Barnes, Charles Sparhawk, Tobias A. Hanson, J. L. Eastman, Edward P. Lamson, George K. Randall, James C. Willey.

EATON—*Joseph E. Perkins, Stephen W. Perkins*, Sylvanus S. Clark, Stephen Allard, Jacob Allard, Sam'l Robertson, Thos. R. Giles, Silas Snow, Lucien Danforth, Job Allard.

EFFINGHAM—*Josiah Dearborn, Moses P. Drake*, Carr Leavitt, John Drake, Jona. Wedgewood, Elijah Taylor, Joseph Bennett, Abraham Drake, Cyrus K. Drake, Joshua Gilman, Carr L. Drake, Smith Gilman, John C. Leavitt, 2d.

FREEDOM—ZEBULON PEASE, *Ephraim C. Mason*, Wm. Cushing, Stephen Swett, John Lord, Amos Towle, jr., Elias Towle, Calvin Topliff, Elias Rice, John N. Lord, Jos. Smith, James Milliken, Josiah Thurston, Elkanah Swett.

JACKSON—GEORGE P. MESERVE, Daniel Dinsmore.

MADISON—*Joseph R. Hunt, Samuel Flanders, Isaiah Forest*, Samuel Atkinson, Thomas Randall, Robinson Blaisdell, Artemas Harmon, Asa Jackson, Daniel Lary, Wm. Harmon, George Merrow, John Mills, Edwin A. Clark, Augustus Lary, James Mooney.

MOULTONBOROUGH—BENNING M. BEAN, SAMUEL EMERSON, JOHN THOMPSON, *Enoch True*, Jeremiah Shaw, Sam'l P. Moulton, Joseph H. Watson, Benj. M. Mason, Jona. Copp, Abner Adams, Ephraim K. Butler, Reuben Smith, jr., Samuel Abbott, Geo. L. Sleeper, Mark Randall, Wm. H. Richardson, Jonathan S. Moulton, John Bryant, Jas. French, Charles N. Emery.

OSSIPEE—LUTHER D. SAWYER, *John Wingate, W. L. Young*, Daniel Wentworth, Asa Beacham, Sanborn B. Carter, Alvah Moulton, John Brown, John Smith, jr., Leander

D. Sinclair, Ezekiel Dore, Luther Young, Joseph P. Cotton, Nath'l Grant, Loammi Hardy, Moses B. Canney, Levi Smith, Moses Merrill, Levi Perkins, Francis K. Brown, James L. Brown, Geo. A. Beacham.

SANDWICH—JOSEPH WENTWORTH, *Daniel Hoit, Wm. Cogan, Jeremiah Furber*, Moulton H. Marston, John Severance, jr., Elijah Skinner, Steph. Beede, Parker Beede, John Beede, John Cook, Elisha W. Beede, John Fellows, Beede Varney, Aaron B. Hoit, John Gove, Christopher C. Fellows, James L. Buswell, Lewis Smith, Enoch Q. Fellows, Timothy Varney, Daniel G. Beede, J. B. Dow, John H. Hilton, J. D. Quimby, Thomas J. Swett, Eliphalet McGaffey.

TAMWORTH—OBED HALL, *Enoch Remick*, Charles M. Page, True Perkins, T. Cook, Daniel Q. Bean, Jos. Gilman, David G. Stevenson, Stetson Blaisdell, Sam'l Meader, Nath'l Hubbard, Andrew W. Hill, Samuel Merrill, L. W. Folsom, Samuel S. Beede, Stephen Berry, James Howard, Nathaniel H. Woodman, Martin Blaisdell, Wyatt B. Marston.

TUFTONBOROUGH—*John Peavey*, Abel Haley, Jona. Bean, W. P. Edgerly, Jos. Palmer, Andrew L. Hersey, Geo. Fox, E. Grant, Eleazer Davis, Geo. B. Canney, D. S. Bean, Alfred E. Jaques.

WAKEFIELD—JOSIAH H. HOBBS, *Wm. Sawyer, Amasa Copp*, Joshua G. Hall, Thomas Chapman, Wm. Sawyer, jr., John Gage, John Clark, Thomas W. Mordough, George W. Copp, Ephraim G. Smith, John W. Sanborn, Wm. P. Burley, Andrew G. Hall, Jas. Garvin, Morrill B. Smith, Enoch D. Yeaton, John Tredick, Geo. W. J. Copp.

WOLFBOROUGH — HENRY B. RUST, THOMAS RUST, THOMAS J. TIBBETS, *John C. Young, Thomas L. Whitten*, Thomas Stevenson, Daniel Martin, Daniel Pickering, Aaron Roberts, Z. Batchelder, Samuel Langley, Adam Brown, Nath'l Banfield, John Fox, John M. Brackett, Henry Rust, Moses P. Brown, Levi T. Hersey, James Bickford, John P. Cotton, John L. Meader, Nath'l H. Cotton, Geo. W. Hersey, Chas. F. Hill, James Edgerly, George W. Warren.

SHERIFF—JOSEPH WENTWORTH, Sandwich.

DEPUTY SHERIFFS—*Ossipee*, Daniel Wentworth, Wm. P. Sias; *Conway*, Stephen C. Eastman, Joseph P. Greenleaf; *Effingham*, Jona. Wedgwood; *Freedom*, Cyrus Fowler; *Moultonborough*, Benj. E. Thurston; *Tamworth*, Nath'l H. Wood-

man; *Wakefield*, Enoch D. Yeaton; *Meredith*, (B.) John G. Robinson.

CORONERS—*Freedom*, Wm. Harmon, 2d, Calvin Topliff;* *Wolfborough*, Thomas Rust;* *Wakefield*, John Gage,* Enoch D. Yeaton; *Sandwich*, Jeremiah Furber; *Ossipee*, G. W. Lord.

* Qualified to act according to law.

MERRIMACK COUNTY.

County Treasurer, Benj. L. Lock, Epsom.

Register of Deeds, Paltiah Brown, Concord.

County Sealer, Seth Eastman, Concord.

Road Commissioners, Benj. P. Burpee, New-London; Daniel Osgood, Franklin; Warren Perley, Dunbarton.

Justices of the Peace.

ALLENSTOWN—*Chs. Rowell*, *Andrew O. Evans*, *Daniel Batchelder*, J. Perkins, John Tennant, Thomas Martin, Robert Evans.

ANDOVER—SAMUEL BUTTERFIELD, JOHN FELLOWS, *Joseph C. Thompson*, Tilton Elkins, J. Y. Bryant, R. F. Eastman, P. Fifield, Willard Emery, B. F. Scribner, Reuben Dearborn, True Brown, Jona. Brown, Aaron Cilley, jr., H. A. Weymouth, Samuel Morrill, John Edson, Wolcott Hamlin, Ephr'm G. Graves, Dudley F. Langley, John Wadleigh, Watson Dickerman.

BOSCAWEN—WM. H. GAGE, *Worcester Webster*, *Hezekiah Fellows*, John Greenough, Simeon B. Little, Laban M. Chadwick, John McClure, Sam'l M. Durgin, Thos. Elliott, Peter Stone, Ebenezer Price, Moody A. Pillsbury, Luke Corser, Caleb Smith, Eliphalet K. Webster, Joseph L. Couch, Jeremiah Noyes, Luther G. Johnson, Luther W. Brown, Joseph Smith.

BOW—*Wm. R. Parker*, *Schuyler Walker*, Meindell Sampson, Benj. A. Noyes, Samuel R. Green, W. C. Hadley, Enoch Alexander, Emery Clough, Jonathan Corliss, John T. Morgan, John W. Goodhue.

BRADFORD—SAMUEL JONES, *Daniel Millen*, *Bartholomew Smith*, *Weare Tappan*, *Cyrus Cressey*, *Mason W. Tappan*, Jason H. Ames, Enoch Sweatt, Bard P. Page, Amos Morse, John D. Wadleigh, John Severance, Moses E. Baxter, Cummings Pierce, Elisha Eaton, Asa Page, Daniel Carr.

CANTERBURY—Jos. M. Harper, Joseph Clough, *Jona. Ayers*, Jeremiah Clough, Joseph Ham, John Kezar, Thomas Lyford, Eben'r Batchelder, Laban Morrill, Wm. H. Foster, Samuel Hill, Thomas Clough, John Mathes, Abiel Cogswell, Samuel Morrill, D. M. Clough, Thomas L. Whidden, Jeremiah L. Clough.

CHICHESTER—*Hosea C. Knowlton*, J. N. C. Leavitt, Daniel K. Foster, Edward Langmaid, Daniel R. Kelly, Geo. S. Mason.

CONCORD—Israel W. Kelly, Thos. P. Treadwell, Paul Wentworth, J. A. Potter, Jona. Eastman, Cyrus Barton, Ira Perley, Joseph Low, Robert Davis, Samuel Morril, S. C. Badger, Josiah Stevens, N. B. Baker, Calvin Ainsworth, Wm. Butterfield, J. H. George, John L. Hadley, Matthew Harvey, Henry A. Bellows, Edson Hill, Wm. L. Foster, Franklin Mosley, Stephen Sibley, Jos. Robinson, Wm. Prescott, *Asa Fowler*, *John Whipple*, *Sam'l Coffin*, *Philip Brown*, *Samuel A. Kimball*, *Geo. G. Fogg*, *Sam'l M. Wheeler*, *Richard Bradley*, *Thomas Bailey*, *George Minot*, *Josiah Minot*, *Samuel Fletcher*, *John Batchelder*, *James F. Sargent*, *David Davis*, Geo. Abbot, Benj. Parker, James Hoit, Abraham Bean, Nathan Stickney, John Pettengill, Jona. E. Lang, Jeremiah S. Noyes, M. Gilmore, jr., Abel Baker, Wm. West, Arthur Fletcher, Ebenezer S. Towle, Wm. Dow, Sylvester Dana, Seth Eastman, Jacob Carter, Cyrus Robinson, Chas. Smart, Heman Sanborn, B. W. Sanborn, Wm. Kent, Wm. Walker, Jos. B. Walker, Thomas D. Potter, L. D. Stevens, True Osgood, Atkinson Webster, John C. Pillsbury, John F. Brown, Thomas Chadbourne, George H. H. Silsby, Ephraim Hutchins, Dana W. Pratt, George W. Wadleigh, Joseph A. Gilmore, Nathan S. Chandler, Joel Frazier, George Jones, Henry P. Rolfe, Jesse A. Gove, David Watson, John L. Tallant, Joseph F. Dow, Harry Houston, Cyrus Hill, Chas. H. Norton, A. Herbert Bellows, Wm. H. Bartlett, Amos Hadley, Jona. L. Cilley, Paltiah Brown, Anson S. Marshall, John H. Pearsons, Asa McFarland, Ben. Grover, John P. Johnson, True George, Caleb Jackman, Giles W. Ordway, Walter Harriman, Wm. P. Foster, Nehemiah Butler, Francis B. Peabody, Benj. F. Gale, Wm. B. Stephens, John E. Tyler, Wm. H. Boynton, Flanders Walker.

DUNBARTON—*Caleb Stark*, Moses C. Elliott, Warren Perley, Nathan Gutterson, Jonathan Ireland, jr., Daniel H.

Parker, Henry L. Burnham, Thomas Johnson, Leonard Rowell, Nath'l H. Wheeler, John Alexander.

EPSOM—Wm. Ham, *James Martin, D. M. Carpenter*, Benjamin L. Locke, Symonds Fowler, Joseph J. Moses, Moses P. Gray, John Griffin, jr., E. Locke, jr., A. M. Heath, Sam'l Fowler, Henry Knox.

FRANKLIN—James Clark, George W. Nesmith, Daniel Osgood, *Thomas R. White, Isaac Hale*, Joseph Morrill, Jeremiah F. Daniell, Samuel Quimby, Austin F. Pike, Ira Greeley, Henry Burley, Stephen Kendrick, Joseph E. Fellows, George B. Burns, Joseph W. Clement, David D. Moore, Darwin J. Daniels, David Gilchrist, M. B. Goodwin, Joseph Clark.

HENNIKER—*Moses Brown, Jacob Straw, Imri Woods, John S. Craig*, Zebulon Foster, jr., Jeremiah Foster, John O. Folsom, Titus V. Wadsworth, Hiram Bell, Wm. P. Cressey.

HOOKSETT—*Seth K. Jones*, John H. Mitchell, Hazen Davis, Eri Poor, Savory T. Burbank, George Davis.

HOPKINTON—Horace Chase, Dyer H. Sanborn, *Phineas Clough, Hamilton E. Perkins, Isaac D. Merrill, Eben'r Symmes*, Joab Patterson, Joseph Barnard, Benj. Loverin, Andrew Leach, Joseph Stanwood, Moses Colby, John Burnham, John Currier, Moses Copps, James Hoyt, Hazen Kimball, F. P. Knowlton, Phineas Clough, 2d, Isaac Story, Paul R. George, Ira A. Putney, George W. Currier, Horace Edmands, Horace C. Stanley, Jacob K. Clark, Joseph Dow, John M. Bailey.

LOUDON—John Fellows, *Ira Osgood, Preserved Robinson*, Joseph C. Harper, Geo. B. Johnson, John S. Osborne, Nathaniel S. Batchelder, Joseph Moody, Benj. F. Neal, Oliver W. Morrill, Samuel P. Calef, Theophilus B. Martin, Amos Peaslee, Jer. T. Clough, Samuel F. Batchelder, Moses Morse, George W. Neal.

NEWBURY—*Arnold Ellis, Eli Dodge*, Moses Eaton, John Muzzey, jr., Josiah Morse, Joseph Bean.

NEW-LONDON — Anthony Colby, John Trussell, Daniel E. Colby, Luther McCutchins, Joel Fletcher, A. Page, Marcus E. Sargent, Job Seamans, Geo. W. Everett, Benj. P. Burpee, John M. Hayes.

NORTHFIELD—Asa P. Cate, *Peter Wadleigh, James Cochran, Jer. Smith, Obadiah Hall, Jeremiah Tilton, Joseph Swett, Archibald S. Clark*, Amos C. Hannaford, Isaac Whittier, John Kimball, Shubael Dearborn, jr., E. S. Wadleigh,

Wm. P. Whidden, James P. Robertson, John W. Swett, Moses Batchelder, David Dearborn, George S. Tibbetts, Jeremiah Cross, Thomas Chase.

PEMBROKE—*Wm. Knox, Moody Kent, Aaron Whittemore, James Wilson,* Jer. H. Wilkins, Hiram Knox, Noah M. Cofran, Norris Cochran, Cogswell Dudley, Trueworthy L. Fowler, Winthrop Fowler, William Hazeltine, jr., Stephen Bates, Moses Martin, Jacob Sawyer.

PITTSFIELD—*C. H. Butters, Benjamin Emerson,* J. L. Thorndike, John True, John T. Tucker, Nathaniel Batchelder, John Berry, Isaiah Berry, John S. Tilton, A. F. L. Norris, Wm. W. Proctor, James Drake, Abraham French, 2d, Archibald M. Hayes, J. Smith, Noah W. Drake, Benj. L. Cram, Grenville L. Remick, Joseph Tasker, John B. Berry, Lewis W. Clark, R. P. J. Tenney.

SALISBURY—*Moses Greeley, Samuel C. Bartlett, Stephen Pingrey, Benjamin Pettingill, 2d, Abraham H. Robinson,* Moses Fellows, Nathaniel Bean, Cyrus Gookin, Nathan Smith, E. F. Greenough, Ebenezer Johnson, Benjamin F. Gale, John Bean, Jonathan P. Webster, Thos. H. Pettingill, David C. Gookin, Porter B. Watson, Gilbert Eastman, Jona. H. Clement, Moses P. Thompson.

SUTTON — JONATHAN HARVEY, BENJ. WADLEIGH, ROBERT LANE, *Enoch Page,* John Pillsbury, Asa Nelson, Moses Hazen, Samuel Dresser, jr., J. H. Allen, George C. Eaton, Nathaniel A. Davis, Joseph Harvey.

WARNER—HENRY B. CHASE, ABNER B. KELLY, *Benjamin E. Harriman, Franklin Symonds, Robert Thompson, Reuben Porter, Asa Page,* H. G. Harris, James Sargent, Leonard Eaton, Abner Woodman, John Couch, jr., H. D. Robertson, Nath'l A. Davis, John Currier, jr., Stephen Bartlett, Stephen K. Hoyt, James M. Harriman, Zebulon D. Currier, Joshua George, Edward B. West, Stephen George, Geo. W. T. Watkins, Samuel M. Morrill, P. Davis.

WILMOT — *Merrill Cross, John Woodbury, jr.,* Morrill Currier, Samuel Teel, Simon Greeley, John Teel, Iddo S. Brown, Otis Jones, Horatio N. Mason, Wm. W. Flanders, John Cross, Stephen R. Swett, Porter K. Philbrick.

SHERIFF—PERKINS GALE, Concord.

DEPUTY SHERIFFS—*Concord,* Abraham Bean, John Pettengill, John C. Pillsbury, True George, Jonathan L. Cilley; *Bradford,* Wm. S. Cressey; *Epsom,* David M. Knowles, ;

Franklin, Daniel Osgood; *Henniker*, Wm. P. Cressy; *Hopkinton*, Charles C. Kimball; *Newbury*, Eli Dodge; *Pittsfield*, Tohn T. Tucker; *Warner*, Franklin Symonds; *New-London*, Albert Little; *Loudon*, H. E. Morse; *Salisbury*, Moses P. Thompson; *Sutton*, N. A. Davis; *Andover*, John Fellows; *Manchester*, (H.) L. Rundlett, Mace Moulton; *Goffstown*, (H.) David Pattee; *Hillsborough*, (H.) Benj. Tuttle, jr.; *Deerfield*, (R.) Benj. Jenness; Sanbornton, (B.) Charles Connor; *Newport*, (S.) Frederick Claggett; *Barnstead*, (B.) Samuel D. Nutter; *Hill*, (G.) Isaac T. Parker.

JAILER—True George, Concord.

CORONERS—*Concord*, Seth Eastman,* C. P. Gage; *Wilmot*, I. S. Brown; *Loudon*, Moses Morse; *Northfield*, Warren L. Hills; *Bow*, Aaron W. Baker; *Pembroke*, C. P. Hayward; *Salisbury*, D. C. Gookin.*

* Qualified to act according to law.

HILLSBOROUGH COUNTY.

County Treasurer, Wm. P. Hale, Hollis.

Register of Deeds, Charles Richardson, Amherst.

County Sealer, William Tarbell, Amherst.

Road Commissioners, Isaac C. Flanders, Manchester; Samuel Nay;* John Gregg.

Justices of the Peace.

AMHERST—*Andrew Wallace*, *Richard Boylston*, *Perley Dodge*, *Elijah Monroe*, David Russell, Joseph Mace, William Wetherbee, Elbridge Hardy, Barnabas B. David, Wm. J. Weston, James Monroe, Chas. Richardson, Chas. H. Campbell.

ANTRIM—JACOB WHITTEMORE, Amos Parmenter, Jno. G. Flint, T. S. Holmes, Cyrus Saltmarsh, Hiram Griffin, Edward L. Vose, Isaac Baldwin, Bartlett Wallace.

BEDFORD—FREDERICK G. STARK, NOYES POOR, *Thos. Rundlett*, *Peter P. Woodbury*, *Adam Chandler*, Jonas B. Bowman, Wm. P. Riddle, Gardner Nevins, John Parker, Moses Gage, Leonard C. French, 2d, John D. Riddle, Chandler Spofford, Reuben V. Greeley, Henry Haile, Andrew J. Dow, James Walker, Wm. Whittle.

BENNINGTON—*John Dodge*, *Amos Whittemore*, John W. Flagg, Moody Butler, Samuel Baldwin.

BROOKLINE—*Nathan'l Shattuck*, *Isaac Sawtelle*, *Ensign*

---

* Appointed.

Bailey, Alpheus Shattuck, Thomas Bennett, N. W. Lund, Benj. Gould, N. Herman Shattuck.

DEERING—*Russell Tubbs, Robert Goodale, Wm. Forsaith*, Wm. Manahan, Squires S. Clement, Rodney George, John Bartlett, Enoch Hadley, John Wilkins, Josiah Loverin.

FRANCESTOWN—Wm. Parker, Wm. Bixby, Alexander Wilson, D. Fuller, Herbert Vose, Warner Clark, Paul H. Bixby, Israel Batchelder, John M. Collins, jr., Samuel M. Wilcox.

GOFFSTOWN—Jesse Carr, David Steele, *Benjamin Stevens, 2d, A. Whittemore*, George Poor, Joseph McDoell, Thomas R. Worthley, Joseph Sargent, Gideon Flanders, Thomas R. Hoyt, jr., Geo. P. Hadley, Samuel Gould, Alfred Story, John G. Dodge, Alonzo F. Carr, Joseph B. Quimby, Tho's R. Butterfield, David Pattee, Albert G. Robie.

GREENFIELD—Wm. Whittemore, *Lewis Richardson*, William Savage, David Ramsey, Cyrus Richardson, Horace Cudworth, Henry H. Duncklee.

HANCOCK—*David Patten, Timothy P. Fuller*, David Low, John Whitcomb, Ebenezer Ware, jr., C. Duncan, Joel Gates, Nath'l Dow, Joseph Davis, Wm. Gray.

HILLSBOROUGH—*Hiram Monroe*, David Steele, Thos. Willson, Levi Goodale, Mark W. Fuller, Abel C. Burnham, John G. Fuller, Ezra Clement, Joshua Marey, Jason H. T. Newell, Nathan Kendall, James Forsaith, Wm. B. Whittemore, Samuel G. Barnes, Leonard M. Kimball, Francis N. Blood, James F. Briggs, Enoch Sawyer, Benj. Tuttle, jr. Alonzo Codman.

HOLLIS—Benj. M. Farley, *Ralph E. Tenney, Wm. P. Hale*, Benj. F. Poole, Jonathan T. Wright, Leonard Farley, Edw. Emerson, Alpheus Eastman, George Bancroft, A. D. Marshall.

HUDSON—*Noah Robinson, Thos. B. Wason*, Reuben Greeley, David Burns, James Pierce, Paul Colburn, Stephen D. Greeley, James Carnes, Joseph Blodgett.

LITCHFIELD—*Geo. Griffin*, Sam'l Center, John White, Parker Bixby, Isaac McQuesten, Warren Goodspeed, Daniel McQuesten, Isaac N. Center, Abel Fletcher, J. Abbott Marsh.

LYNDEBOROUGH—*David Styles, Israel Herrick*, Wm. Jones, David Putnam, Dexter Burton, Wm. H. Grant, Joel H. Tarbell.

MANCHESTER—Jas. McK. Wilkins, Mace Moulton, Daniel Clark, Herman Foster, Samuel D. Bell,

MOSES NORRIS, CHANDLER E. POTTER, WM. C. CLARKE, SAMUEL H. AYER, GEORGE W. MORRISON, *John Stark, 3d, Warren L. Lane, Charles Flanders, Moody Currier*, Charles Stark, Amos Weston, Isaac C. Flanders, Joseph M. Rowell, John S. Kidder, Daniel C. Gould, Stevens James, Charles Richardson, Isaac Riddle, David Cross, Joseph Davis, 2d, David A. Bunton, David Gillis, Nathan Parker, Hiram Brown, George M. Flanders, Amos G. Gale, David Hill, Andrew Bunton, jr., Moses Fellows, William G. Means, Joseph Knowlton, George Porter, George F. Judkins, Jacob F. James, James M. Morrill, George A. French, James Hersey, Isaac Tompkins, John L. Fitch, Bradbury P. Cilley, James S. Cheney, Wm. A. Putney, Israel W. Webster, Aaron B. Smith, Archibald Gamble, Benj. F. Ayer, E. G. Gilford, Jacob G. Cilley, John H. Goodale, Wm. W. Baker, F. Smyth, Harry Leeds, Samuel N. Bell, Stephen Palmer, George W. Tilden, Isaac W. Smith, David J. Clark, Stevens M. Dow, Daniel L. Stevens, Wm. P. Newell, Ezekiel A. Straw, Jos. E. Bennett, Jona. T. P. Hunt, Elbridge A. Bailey, Samuel Gould, Hilas Dickey, John C. Tasker, Rodia Swett, Clinton W. Stanley, Charles A. Luce, Ralph H. French, James O. Adams, Charles W. Adams, Joseph Kidder.

MASON—*Willis Johnson, Geo. Taft*, Jonathan Russell, Samuel Smith, jr., John Edmunds, Thos. H. Marshall, John W. Johnson, Stephen Smith.

MERRIMACK—*Oliver Spalding, John Eayrs*, Alexander McC. Wilkins, Robt. McGaw, Leonard Walker, Edward P. Parker, D. T. Ingalls, Isaac McGaw, Benj. Kidder, M. B. McConihe, James Eayrs, Wm. McKean, Harrison Eaton.

MILFORD—*Solomon K. Livermore, William Wallace, Jonas Hutchinson, William Ramsdell*, Luther Hutchinson, Pliny Whitney, Reed Dutton, D. P. Needham, S. Smith Stickney, Daniel Russell, Leonard Chase, Bainbridge Wadleigh, Gilbert Wadleigh.

MONT-VERNON—*John Bruce*, Nathaniel Bruce, Geo. Raymond, Peter Cram, Alonzo Travis.

NASHUA — JESSE BOWERS, ISRAEL HUNT, ISAAC SPALDING, GEORGE Y. SAWYER, L. SMITH, *John M. Hunt, Edmund Parker, Barnard B. Whittemore*, Franklin Fletcher, Thomas W. Gillis, Aaron W. Sawyer, Aaron F. Stevens, Franklin Munroe, Silas Butterfield, Thomas Chase, Josephus Baldwin, Wm. D. Beasom, Lyman Heathe, George Bowers, Joshua F. Whittle, Caleb J. Emery, Edward Spalding, John

Harwood, Thomas Pearsons, jr., Edward P. Emerson, Jas. S. Roby, Thomas Tolman, Thomas H. Dodge, John H. Gage, James Swallow.

NASHVILLE—DANIEL ABBOTT, CHARLES F. GOVE, CHARLES G. ATHERTON, *B. F. Emerson*, *Zebediah Shattuck*, Joseph Greeley, Alfred Greeley, Josiah G. Graves, Benj. Burke, Albert McKean, Wm. Boardman, Aaron P. Hughes, Ephraim W. Livingston, Abraham Mitchell, Stephen Kendrick, Robert Moore, Edward Wheeler, Fordyce M. Stimpson, Russell E. Dewey, David Robinson, George W. Perham, Nathan McKean, Albin Beard, Harrison Hobson, Solomon Spalding.

NEW-BOSTON—JOHN ATWOOD, *Benj. Fairfield*, *Robt. B. Cochran*, Waterman Burr, Daniel Campbell, George G. Fox.

NEW-IPSWICH—JOHN PRESTON, *George Barrett*, Stephen Wheeler, Moody Adams, Jeremiah Smith, Ebenezer P. Edwards, Wm. W. Johnson, Stephen Thayer, James Chandler, Thomas H. Cochran, John T. Stevens, Joel Gould, Jas. Spaulding, Hosea Eaton.

PELHAM—*S. M. Richardson*, *Jesse Gibson*, *Edward Wyman*, *Joshua Atwood*, David Cutter, Moody Hobbs, Gilbert Coburn, Daniel Marshall, John M. Tyler.

PETERBOROUGH—JOHN H. STEELE, *Abiel Sawyer*, *James Walker*, *Daniel B. Cutter*, Stephen P. Steele, Timothy K. Ames, Albert Smith, Alexander Robbe, Samuel Gates, Josiah S. Morrison, Wm. H. Whittemore, James G. White, Edward S. Cutter, James Scott, Abraham P. Morrison, Chs. G. Cheney, Joseph Noone.

SHARON—*Samuel Nay*, Silas Sawyer, Samuel Ryan, jr., Nathan Moors, James Taggart, 2d.

TEMPLE—*N. Wheeler*, N. Kingsbury, Francis Whiting, Martin Heald, Isaac Kimball, George Whiting.

WEARE—*Amos W. Bailey*, *Daniel Paige, jr.*, Abraham Morrill, Jesse Whittaker, Hiram Simons, Wm. Woodbury, Jeremiah P. Raymond, Moses A. Hodgdon, Jona. D. Clement, Samuel C. Eastman, Edmund Johnson, James Priest, Wm. H. Gove, Ebenezer Peaslee.

WILTON—*Jonathan Burton*, Timothy Abbot, Joel Abbot, Timothy Parkhurst, Joseph Wilson, Eliphalet Putnam, Mark N. Spaulding, Varnum S. Holt, Joseph W. Kilham, David Whiting.

WINDSOR—Henry B. Swett, David Curtis, Francis Grimes, James W. Perkins.

SHERIFF—ELIJAH MONROE, Amherst.

DEPUTY SHERIFFS—*Amherst*, James Monroe; *Antrim*, Bartlett Wallace; *Francestown*, Warner Clark; *Goffstown*, David Pattee; *Hillsborough*, Benjamin Tuttle, jr.; *Manchester*, Joseph M. Rowell, Mace Moulton, W. L. Lane; *Milford*, John E. Bruce; *Hollis*, W. Reed; *Mason*, George Taft; *Nashua*, Franklin Fletcher, C. J. Emery; *Nashville*, Nathan McKean; *Merrimack*, M. B. McConihe; *Peterboro'*, Timothy K. Ames, James Scott; *Pelham*, Joshua Atwood; *New-Ipswich*, E. P. Edwards; *Henniker*, (M.) Wm. P. Cressy; *Concord*, (M.) John Pettengill.

JAILER—Elijah Monroe, Amherst.

CORONERS—*Antrim*, Bartlett Wallace;* *Amherst*, Nath'l H. George; *Goffstown*, Peter E. Hadley, Solomon Spaulding, jr.; *Manchester*, Joseph M. Rowell,* Warren L. Lane; *Nashville*, Zebediah Shattuck, John Reid, Moses Davis; *Nashua*, James White; *Wilton*, Elijah Stockwell; *Mason*, George Taft;* *Weare*, Randall F. Hoyt; *Francestown*, Wm. Cochran; *Brookline*, Artemas Wight.

* Qualified to act according to law.

CHESHIRE COUNTY.

County Treasurer, Joshua D. Colony, Keene.
Register of Deeds, Harvey A. Bill, Keene.
County Sealer, Abijah Wilder, Keene.
Road Commissioners, Augustus Noyes, Westmoreland; Lawson Robertson, and Samuel Slade, jr., Alstead.

Justices of the Peace.

ALSTEAD—*Azel Hatch*, *James Chandler*, *A. Glover*, *Asa H. Carpenter*, *Samuel Slade*, Joseph Kingsbury, Jonathan Rawson, Ira Rust, Barnabas C. Peters, Benjamin F. Phelps, Whitney Breed, Lawson Robertson, Albert S. Wait, Bolivar Lovell, Alden S. Thurston, Abner Palmer, Rufus E. Smith, Aldis Lovell, James Whitcomb.

CHESTERFIELD—*Otis Amidon*, *W. R. Platts*, *Harvey Carleton*, Chas. Converse, Nathaniel Walton, Ashbel Wheeler, Samuel Burt, Samuel Beal, Oscar Cooledge, Ezekiel P. Pierce, J. C. Goodridge, James H. Goodridge.

DUBLIN—ASA H. FISKE, *Jonathan K. Smith*, *Asa Heald*, *Thomas Fiske*, Rufus Piper, Cyrus Frost, Richard Strong, Aaron Smith, Milan W. Harris.

FITZWILLIAM—*Amos A. Parker*, John J. Allen, Josiah Ingalls, Daniel Spaulding, Dexter Whittemore, John J. Allen, jr., Jona. S. Adams, Silas Cummings.

GILSUM—*George W. Hammond*, Israel B. Loveland, John Hammond, Samuel Isham, jr., Amasa May.

HINSDALE—FREDERICK BOYDEN, *Obed Slate*, *Ezra Burnham*, Caleb Todd, William Haile, Jonathan Brown, Simeon Horton.

JAFFREY—*Levi Fisk*, *John Felt*, *Alonzo Bascom*, *John Fox*, Samuel Foster, Jonas M. Melville, John A. Prescott, George Bryant.

KEENE—SALMA HALE, LEONARD BISCO, SAM'L DINSMOOR, LEVI CHAMBERLAIN, WILLIAM P. WHEELER, *John H. Fuller*, *Lewis Campbell*, *John Foster*, *G. F. Starkweather*, *Geo. W. Sturtevant*, John Woods, John Prentiss, Josiah Colony, Chas. Sturtevant, Joshua Wyman, John H. Elliott, Geo. H. Wheelock, Isaac Sturtevant, Amos Richardson, William Parker, Noah R. Cook, Alexander Millikin, Edward Farrar, Stewart Hastings, James Buffum, Luther Nurse, F. F. Lane, Harvey A. Bill, Francis A. Faulkner, Ebenezer G. Ball, Allen P. Ingersoll, Albert Godfrey, Wm. S. Hutchins, Charles C. Webster, Virgil M. Kimball, Sam'l Woodward, Pembroke Fisher, Jehiel Wilson, Horatio Kimball.

MARLBOROUGH—*Nathan E. Wild*, *James Batcheller*, Levi Gates, Wm. Boyden, James Wakefield, Reuben Ward, Benj. Whitney, George Bucklin, Elbridge Cummings, Merrill Mason, Asa Maynard.

MARLOW—*Allen Giffin*, *Bethuel Farley*, Dudley Lewis, Amos F. Fiske, Amasa Mack, Edmund Jones, Willard A. Baker, John Q. Jones, Chas. D. Symonds, Lucius D. Pierce.

NELSON—*Samuel Griffin*, *Milan Harris*, Upton Burnap, C. H. Whitney, Horatio Osgood.

RICHMOND—*Benjamin Newell*, *Jarvis Weeks*, Silas Jilson, Kendall Fisher, Amos Bennett, William Wright, Uberto Bowen, Willard Randall.

RINDGE—Joshua Converse, John P. Symonds, Stephen B. Sherwin, Levi Howe, Thomas Ingalls, Jason B. Perry.

ROXBURY — Seth Kingsbury, Seth Wadsworth, Eli Clark.

STODDARD—*Jacob Taylor*, *Asa Copeland*, Isaiah Gould, Abner Knowlton, Gilman Scripture, Wm. Wilson, Eliphalet Fox, Ebenezer A. Rice, Jonas P. Reed, Gardner Towne.

SULLIVAN—Samuel Lock, David Seward, Selim Frost, Josiah Peabody.

SURRY—Eliphalet Dort, Nathan D. Reed.

SWANZEY—*Joseph Hammond, jr.*, *Elijah Sawyer*, Amos Bailey, Charles N. Hills, Isaac Stratton, Franklin Holman, Benj. Page, Rufus Bowen, David Parsons, Enoch Cummings, Wm. Reed, Aaron Holbrook, Carter Whitcomb, Hardin Albee, Jotham W. Frink, Luke Bennett, Willard Adams, Stephen Faulkner, Benj. Read.

TROY—*Daniel W. Farrar*, *Luther Chapman*, *Luke Miller*, Brown Nurse, Abel Baker, Joseph Jones, John W. Bellows, Edward P. Kimball.

WALPOLE — FREDERICK VOSE, *Walton Mead*, *George Huntington*, David Fisher, John P. Maynard, Eben'r Morse, Hope Lathrop, David C. Thompson, Daniel Merriam, jr., Samuel Nichols, Lewis Lane, Stephen Tiffany, John B. Russell, Peltiah Armstrong, J. B. Burnham.

WESTMORELAND — TIMOTHY HOSKINS, LARKIN BAKER, NATHAN G. BABBITT, *Charles F. Brooks*, *Austin Parker*, Tileston A. Barker, James R. Weare, Z. Britton, W. Bill, Gilbert Huestes, Augustus Noyes, Prentiss Daggett.

WINCHESTER — JARED PERKINS, HORACE CHAPIN, *Amos Hunt*, *Calvin Burnap*, *Asahel H. Bennett*, Elisha Rich, David Ball, Hosea Pierce, Ebenezer D. Foster, Henry Kingman, Erastus Dickinson, Willard Jackson, Asahel J. Humphrey, Wm. Wheelock, Daniel A. Severance, John Cook, Everson Cook, Edw. Gustine, Elisha Hutchins, jr.

SHERIFF—WARHAM R. PLATTS, Chesterfield.

DEPUTY SHERIFFS—*Keene*, Joshua Wyman, John Foster, Alexander Millikin; *Fitzwilliam*, Nelson Morse; *Marlow*, Bethuel Farley; *Walpole*, Wm. G. Buffum; *Winchester*, Samuel Pickering, jr.; *Hinsdale*, Elisha W. Hunt; *Jaffrey*, Luther Cutter; *Richmond*, John W. Herrick; *Alstead*, Bolivar Lovell; *Antrim*, (H.) Bartlett Wallace; *Peterborough*, (H.) T. K. Ames, James Scott; *Hillsborough*, (H.) Benj. Tuttle, jr.; *Winchendon*, *Worcester County*, *Mass.*, Joseph S. Watson.

JAILER—John Foster, Keene.

CORONERS—*Keene*, John Wood;* *Chesterfield*, Reuben Marsh; *Fitzwilliam*, Josiah Ingalls, Levi Haskell; *Stoddard*, Silas Dinsmore;* *Walpole*, David Buffum; *Winchester*, John Severance; *Marlow*, Marshall Perkins.

* Qualified to act according to law.

SULLIVAN COUNTY.

County Treasurer, Royal Shumway, Langdon.
Register of Deeds—John Town, Newport.
County Sealer, Charles Bailey, Claremont.
Road Commissioners, Benjamin C. Smith; Hiram Smith, Unity; Hiram Sargent, Sunapee.

Justices of the Peace.

ACWORTH—*David Montgomery*, *David Blanchard*, *Jesse Slader*, Joel Tracy, John Robb, Granville Gilmore, Edward Woodbury, Jos. Ball, Nath'l Merrill, Chapin K. Brooks, Wm. Warner, Zenas Slader, Jos. G. Silsby, Jona. H. Dickey, David Buss, Nicholas E. Sargent.

CHARLESTOWN—HENRY HUBBARD, ENOS STEVENS, EDMUND L. CUSHING, SAMUEL GARFIELD, *Vryling Lovell*, Thos. Whipple, Henry Hubbard, jr., Ashbel Hamlin, John Starritt, David Hubbard, Isaac F. Wetherbee, David Holton, Samuel Webber, Oliver King, Luther Hammond, Simeon O. Cooley, Wm. A. Rand, Richard Hubbard.

CLAREMONT—AMBROSE COSSIT, *Isaac Hubbard*, *Erastus Glidden*, *Uriel Dean*, *John J. Prentiss*, *Luther Brown*, *Philander C. Freeman*, *Thomas J. Harris*, *Alpheus F. Snow*, *Samuel Tutherly*, *James M. Gates*, *Albro Blodgett*, *Albert M. Billings*, *A. B. Williamson*, John W. Tappan, Leonard Gilmore, Danford Rice, Chester P. Smith, Caleb Judkins, Jos. Weber, Simeon Ide, F. P. Smith, Josiah Stevens, Daniel S. Bowker, Samuel C. Abbott, Alonzo Thomas, George W. Blodgett, Samuel G. Jarvis, Wm. M. Ladd, Edward Brown, Frederic A. Henry, Milton C. McClure, Solon C. Grannis, John S. Walker, George Ticknor, Jona. Dinsmore, Timothy Eastman, George Lathe, John H. Brewster.

CORNISH—ELEAZER JACKSON, JOHN L. PUTNAM, *Harvey Chase*, *Reuben Davis*, Sylvanus Bryant, Orlando Powers, Lebbeus Chase, James R. Wellman, Benj. Chap-

man, Araunah Burnap, Amos Richardson, Wm. S. Deming, Eben'r Cole, Hiram Little, Enoch Chellis.

CROYDON—*Benjamin Barton, Daniel R. Hall, Paul Jacobs, Lemuel P. Cooper*, Samuel Morse, S. B. Rowell, Abijah Powers, Wm. Dodge, Solomon Clement, John Cooper.

GOSHEN—VIRGIL CHASE, *Oliver Booth*, John Gunnison, Olivet Willey, Samuel Smart, Nathaniel T. Cofran.

GRANTHAM—*Oliver B. Buswell, Charles L. Newton*, Samuel Bean, S. C. Moulton, John P. Chellis, N. M. Wheeler, John Brown, Seth C. Sargent.

LANGDON—SAMUEL EDGERTON, March Chase, Royal Shumway, Gilson Walker, Edmund Holden, C. C. Albee, John Walker, Edmund Walker, Simon Sartwell, John L. Clark, John Currier, Leland J. Graves.

LEMPSTER—ALVAH SMITH, Harvey Dudley, David Thornton, Joel Dame, Lemuel Miller, Aaron Miller, D. M. Smith.

NEWPORT—RALPH METCALF, AUSTIN CORBIN, AARON MATSON, EDMUND BURKE, EDWARD WYMAN, *Amasa Edes, Thomas W. Gilmore, Bela Nettleton, Amos Little, Henry E. Baldwin, John Town, James Hall*, Jeremiah D. Nettleton, Seth Richards, Zina Goldthwaite, Matthew H. Moody, Joseph S. Hoyt, Nathaniel O. Page, Siloam S. Wilcox, Sawyer Belknap, Nathan Mudget, Matthew Harvey, John H. Higbee, Henry G. Carlton, Frederick Claggett, Nathan White, Calvin Wilcox, Wm. F. Newton, Joseph Sawyer, jr., Parmenus Whitcomb, David Harris, Allen Town, J. S. Parmlee, J. Emerson, Jonathan Silsby, Nath'l C. Todd, Benj. F. Haven, John Wilcox, Milton Glidden, Edmund Wheeler, Levi W. Barton, F. W. Lewis, Samuel H. Edes, Dexter Richards, Paul J. Wheeler.

PLAINFIELD—JOHN BRYANT, Jesse French, Perley Fifield, Albert G. Daniels, Daniel Cole, Wm. Ward, Ai Reed, Edward Freeman, Geo. Bryant, Stephen R. Moulton, Edward Freeman, jr., Thomas Chellis, Stephen D. Stone.

SPRINGFIELD—RICHARD SANBORN, *Abijah Powers*, Samuel Quimby, Daniel N. Adams, Jas. G. McAlvin, Wm. Stocker, Valentine Manahan, Wm. Moran, Smith N. Stevens.

SUNAPEE—*Daniel George*, William Young, Moses F. Knowlton, Hiram Sargent, Wm. W. Eastman, Bailey Pillsbury, David Brown, Oren T. Hayes, John Hopkins, Andrew J. Kidder, Jacob C. Stickney, Joseph G. Tucker.

UNITY—AMOS PERKINS, HARVEY HUNTOON, EZRA J. GLIDDEN, *Jonathan C. Clement*, *Joseph Copeland*, David Huntoon, John Bartlett, Hiram Smith, Gilbert Lewis, John Sleeper, Jacob W. Sanborn, John Gilmore, Enoch Johnson, Uriah M. Straw, Stephen L. Nichols.

WASHINGTON—JOSEPH HEALY, MARTIN CHASE, *Simon W. Jones*, *Solomon E. Jones*, *David Farnsworth*, Edmund Davis, N. G. Jones, Sullivan W. Healy, De Witt C. Newman, Langdon Healy, Jesse Bailey, Geo. H. Hubbard, Nathaniel Smith, Tristram Collins.

SHERIFF—HARVEY HUNTOON, Unity.

DEPUTY SHERIFFS—*Charlestown*, Jas. C. Stebbins; *Claremont*, Albro Blodgett, Allen McLaughlin, Ephraim Converse; *Cornish*, James W. Bradley, Stephen Williams; *Croydon*, Wm. Dodge, Martin A. Barton; *Lempster*, Joel Dame; *Marlow*, Bethuel Farley; *Newport*, Frederick Claggett, David Harris, Milton Glidden; *Hillsborough*, (H.) Benj. Tuttle, jr.; *Newbury*, (M.) Eli Dodge; *New-London*, (M.) Albert Little; *Andover*, (M.) John Fellows; *Alstead*, (Ch.) Bolivar Lovell; *Enfield*, (G.) C. Goodhue; *Lebanon*, (G.) W. K. Eldridge.

JAILER—David Harris, Newport.

CORONERS — *Claremont*, Uriel Dean;* *Plainfield*, Levi Bryant; *Newport*, David Harris;* *Cornish*, A. Burnap;* *Lempster*, John Dodge.

* Qualified to act according to law.

GRAFTON COUNTY.

County Treasurer, Thomas M. Stevens, Piermont.
Register of Deeds, Sylvester Reding, Haverhill.
County Sealer, Henry W. Reding, Haverhill.
Road Commissioners, Abel Low, jr., Lebanon; Ichabod S. Johnson, Danbury; Osgood Page, Thornton.

Justices of the Peace.

ALEXANDRIA—K. DICKERSON, *Elias Perkins*, *Heman J. Welton*, James Crawford, Aiken Gilmore, Cyrus Ladd, Hadley B. Fowler.

BATH — HARRY HIBBARD, JAMES H. JOHNSON, *John French*, *Ira Goodall*, *Wm. Morrison*, *Wm. Lang*, *Isaac Patter-*

son, *C. C. Hutchins*, J. H. Carbee, Henry H. Lang, Myron S. Woodward, Arthur Livermore, jr., Geo. W. Cutting, Daniel Patterson, Samuel Ross, Moses B. Swett, Wm. W. Hutchins, Alonzo P. Carpenter.

BENTON—*Enos Wells*, *Wm. Whitcher*, *J. J. Page*, Nathan B. Davis, Ira Whitcher, James Harriman, Jona. Hunkins.

BETHLEHEM—*John Pierce*, *Wm. Kenney*, Lyman Blanden, Isaac J. Quimby, Daniel Wilcomb, Timothy P. Turner, Reuben Baker, Eli D. Sawyer, John G. Sinclair, James J. Barrett.

BRIDGEWATER—*Robert Barber*, *Abraham P. Hoit*, Jesse Prescott, Nathaniel Batchelder, Samuel Fifield, Jonathan H. Johnson, Robert Sargent, Martin Boardman, D. B. Clement.

BRISTOL—Oscar F. Fowler, Robert Smith, *Sam'l T. W. Sleeper*, *Ichabod C. Bartlett*, *Sam'l C. Brown*, Joseph Moor, Walter Hayward, Frederick Bartlett, A. Hart, Levi Bartlett, Gilman Ingalls, jr., Nicholas Doloff, J. M. R. Emmons, Asa Martin, N. G. Chase, Geo. Tenney, Calvin Swett, Joseph S. Chase, John W. Sanborn, Reuben Rollins, L. W. Fling.

CAMPTON—*William Clark*, Robert Smith, David D. Keniston, B. W. Foss, John Cook, Ozias Holmes, Thomas J. Sanborn, George W. Webster, G. W. Keniston, Amos Flint, John Dole, Nathaniel Spencer.

CANAAN—Caleb Blodgett, William P. Weeks, Eleazer Martin, *Wm. Martin*, Josiah Clark, jr., Jonathan Kittridge, Joseph Wheat, Sylvanus D. Morgan, Levi Hutchinson, Daniel Pattee, jr., George Harris, Jesse Martin, Chamberlain Packard, jr., Gordon B. Pattee, Abner Blodgett, J. Burns Wallace, Jona. Barnard, Peter S. Wells, Nathaniel Shepard, Parker Follansbee.

DANBURY—*John Bean*, *Ichabod S. Johnson*, Timothy H. Danforth, James Smith, Moses L. Taylor, James S. Knowlton, Wm. T. Norris, Isaiah Langley, Wm. P. Stone, P. Curtice.

DORCHESTER—*Jabez Youngman*, *Thomas J. Fitts*, C. G. Eastman, W. P. Burpee, Samuel P. Wright, John G. Dustin, Samuel W. Clement, Wells Robins, Benj. Davis, Gilman Burley.

ELLSWORTH—*Jonathan Moulton*, Stephen Avery, David R. Buzzell, Samuel M. Avery, Harvey J. Marshall.

ENFIELD—CONVERSE GOODHUE, THOS. MERRILL, *Wm. C. Smith*, *David F. Johnson*, Nathaniel W. Westgate, Henry Currier, Matthew Bryant, Clement Smith, Alpheus Conant, George W. Conant, John C. Clough, Nehemiah S. Dustin, George W. Fogg, Samuel Choate, Wm. Huse, Sylvanus T. Sargent.

FRANCONIA—J. H. Oakes, Priest Young, Simeon Spooner.

GRAFTON—*Fountleroy Caswell*, Richard Whittier, Alexander Williams, J. Cass, Cyrus Adams, Josiah Stevens, Ezra T. Gifford, Jason Sanders, Isaac Bullock, Asa Ford, N. W. C. Davis, Gilbert W. Rollins, Daniel Rundlett, Lemuel Kendall.

GROTON—*Jonathan K. Pike*, R. S. McClure, Jonathan Goodhue, Joshua R. Wheet, Wm. Heath.

HANOVER—WM. H. DUNCAN, EDWIN D. SANBORN, ISAAC ROSS, DANIEL F. RICHARDSON, *Isaac Fellows*, *John Demman*, *Dixi Crosby*, *Jona. Freeman*, *Daniel Blaisdell*, Barna Tisdale, Asahel Smith, Washington Burnham, Osmyn S. Ingalls, Asa Huntington, Jeremiah Chandler, Elijah T. Miller, Ulysses Dow, John Tenney, Joseph Tenney, Samuel W. Cobb, David Eaton, Moses Pike, Harvey Tenney, Eli Hurlburt.

HAVERHILL—JOHN PAGE, SAMUEL SWAZEY, JOHN R. REDING, JONAS D. SLEEPER, CHARLES R. MORRISON, NATHANIEL B. FELTON, *John McClary*, *John S. Bryant*, *David Sloan*, *Newhall Pike*, Russell Kimball, Hiram Morgan, Hosea S. Baker, David Dickey, Simeon Haines, Chandler Cass, Aaron P. Glazier, Joseph Powers, Josiah F. Wilson, N. M. Swazey, Greenleaf N. Pierce, Walter P. Flanders, David Page, Jos. Sanborn, Abel K. Merrill, Luke Aiken, Dudley C. Kimball, Daniel Morse, 2d, Isaac Morse, Sylvester Reding, Henry B. Leonard, Jas. P. Webster, G. W. Chapman.

HEBRON—NATHANIEL S. BERRY, ENOS FERRIN, *Geo. Woodworth*, David Hazelton, David McClure, John C. Hammond.

HILL—*Geo. W. Sumner*, *Ezekiel G. Bartlett*, Sewall Dickerson, John Huse, Isaac T. Parker, Peter Hersey, Jeremiah Flanders, Samuel D. Johnson, Thomas Leighton, George W. Murray, Amos Dickerson, 2d.

HOLDERNESS—JOSEPH BURROWS, *Joseph Shepherd*, *James Smith*, Wm. Ladd, H. Eastman, Arthur L. True, Jesse Ladd, William S. Cummings, Samuel S. Prescott,

Geo. L. Shepherd, Benj. B. Worthen, Barnet Currier, J. P. Pattee, Stephen N. Morse, Noah Cate, Wm. C. Curry, Abner J. Allen, J. F. Keyes, George W. Downing, Ebenezer Burleigh.

LANDAFF—Moses Merrill, Sargent Moody, George W. Cogswell, Rufus Noyes, Moses Clark, Samuel P. Peavey, Geo. W. Clement, John Poor, Jacob M. White.

LEBANON—Timothy Kenrick, Caleb Plastridge, Elijah Blaisdell, *Halsey R. Stephens*, *Elisha P. Liscomb*, Geo. H. Lathrop, Daniel Richardson, Abner Allen, Abel Low, jr., Clark Hough, Watson K. Eldredge, Geo. S. Towle, Aaron H. Cragin, John Wood, Roswell Sartwell, James P. Fuller, W. G. Perley, James Wood.

LINCOLN—Stephen Hanson.

LISBON—*Levi Parker*, *Otis Savage*, *James Allen*, John Hodge, Ithiel Young, Bela Young, David G. Goodall, Artemas Morse, James Parker, Greenleaf Cummings, John Dexter, Silas Parker, Jehiel W. Savage.

LITTLETON—*Simeon B. Johnson*, *Wm. Brackett*, Edmund Carleton, Isaac Abbott, Simeon Remick, Thos. Bickford, Charles W. Rand, Wm. J. Bellows, Otis Batchelder, Marquis L. Gould, Truman Stevens, Harry Bingham, S. H. Rowell, Douglas Robbins, J. L. Martin, J. Sargent, Guy C. Rowell, Horace Buck, F. Hodgman, James H. Angier, Hiram Emerson, V. Kenney, Alexander McIntire, Curtis Albee, John M. Charlton, E. S. Woolson, George A. Bingham, E. O. Kenney.

LYMAN—*Horace Duncan*, *Lebbeus Hastings*, *Jedediah Buffum*, Horace Emery, Moses Walker, Samuel Hoskins, Frederick C. Carleton, Robert G. Nelson, John A. Martin, N. K. Stirling, Benj. M. Clark.

LYME—David C. Churchill, Sylvanus Hewes, *Arthur Latham*, Beza Latham, Asa Shaw, Wm. Ball, Thos. R. Ames, John W. Andrews, John Goodell, Selah Beal, Henry L. Fitch, Adoniram Smalley, Charles G. Scott, David C. Churchill, jr., Thomas Perkins, Wm. H. Davidson, Cyrus B. Hamilton.

ORANGE—Micajah M. Smith, Samuel Andrew, Aaron Barney, Zenas Whittier, John French, Darius Barnard.

ORFORD—*John Rogers*, *Abiathar G. Britton*, *Theodore Dame*, Thomas B. Mann, Stedman Willard, John Davis.

PIERMONT—*Joseph Sawyer*, David T. Pillsbury, Franklin M. Towle, Isaiah E. Emerson, Aaron P. Gould, Thomas

M. Stevens, Josiah Spaulding, Joel Richardson, Zeeb Gilman.

PLYMOUTH—NATHANIEL P. MELVIN, JOHN KENISTON, THOMAS CLARKE, *Samuel Rogers*, Timothy Eastman, Joseph Fifield, Anson Merrill, Wm. Leverett, Frederick W. A. Robie, James McQuesten, Wm. W. Russell, Seth Doton, Cyrus Keniston, Daniel H. Currier, Stephen York, John T. Cutter, Napoleon B. Bryant.

RUMNEY—JOSIAH QUINCY, SAMUEL HERBERT, *H. B. Simpson*, *S. H. Quincy*, Timo. Harris, Otis Whitney, Abram Ward, Joshua H. Hall, Addison Kelley, Daniel L. Simpson, J. Harris, Richard Smart, Elbridge P. Brown, Isaac Hadley.

THORNTON—*Jasper Elkins*, *Wm. Thornton*, Jacob Sellingham, Francis H. Drew, Charles F. Bowen, Jeremiah Gilman, Herod Fifield, John Horner, E. P. Elkins, Joseph Sanborn, T. R. Humphrey, Moses Foss, Nathan H. Weeks, Wm. P. Robinson, Emery Piper, Osgood Page, Wm. A. Smith.

WARREN—*David C. French*, *Enoch R. Weeks*, *George Libbey*, *Samuel Bixby*, Jesse Little, Isaac Merrill, Wm. Pomroy, R. B. French.

WATERVILLE—Noah Danforth, Nath'l Greeley.

WENTWORTH—J. EVERETT SARGENT, *Wm. D. McQuesten*, *Henry Johnson*, J. F. A. Peabody, William More, James Atwell, Newell Stanyan, Peter L. Hoyt, George S. Dean, John Currier, Jona. P. Burnham, M. H. H. Breck, A. A. Whipple, Jeremiah Blodgett, Putnam Spalding, Cyrus Johnson, Elijah Rollins, Walcott Dana, Joshua S. Blaisdell, Thomas J. Smith, Benj. F. Bradbury.

WOODSTOCK—Benjamin Fox, Jacob B. Demeritt, Gardner G. Barton.

SHERIFF—JOSEPH POWERS, Haverhill.

DEPUTY SHERIFFS—*Bath*, Daniel Patterson; *Haverhill*, Asa Martin; *Canaan*, Caleb Blodgett; *Enfield*, Converse Goodhue; *Lebanon*, W. K. Eldridge; *Littleton*, John Sargent; *Rumney*, E. P. Brown; *Hill*, Isaac T. Parker; *Hanover*, Jno. Demman; *Orford*, Theodore Dame; *Wentworth*, Jeremiah Blodgett; *Plymouth*, Cyrus Keniston, John T. Cutler; *Franklin*, (M.) Daniel Osgood, *Andover*, John Fellows; *Hebron*, Lucius W. Hammond; *Holderness*, Daniel Sawyer; *Newport*, (S.) Fred. Claggett; *Meredith*, (B.) Joseph Ela.

JAILER—Asa Martin, Haverhill.

CORONERS—*Littleton*, Joseph Robbins;* *Lyman*, Philip

Paddleford;* *Enfield,* D. F. Johnson;* *Lebanon,* Geo. H. Lathrop;* *Groton,* Robert S. McClure;* *Haverhill,* John McClary;* *Lyme,* Adoniram Smalley.

* Qualified to act according to law.

COOS COUNTY.

County Treasurer, Amos W. Drew, Stewartstown.

Register of Deeds, John S. Roby, Lancaster.

County Sealer, Anderson J. Marshall, Lancaster.

Road Commissioners, Philip Pettengill, Milan; Enoch Rogers, Columbia; Moses H. Rix, Dalton.

Justices of the Peace.

BERLIN—*Daniel Davis, Fletcher I. Bean,* Benj. Thompson, Greenleaf Coffin, J. H. Hall.

CARROLL—*Robert Tuttle,* Ebenezer Glines, Samuel Worthley, Josiah Moody, Richard Lane, Horace Fabyan, L. H. Morgan, Wm. J. Hobbs.

CAMBRIDGE—

CLARKSVILLE—*Gideon Tirrill,* Joseph Wiswall, Stephen G. Fuller.

COLEBROOK—*Jonas Rolfe, Nath'l Kennison, Hezekiah Parsons, jr.,* Benjamin Whittemore, Joseph Gleason, Lyman T. Flint, D. A. Rogers.

COLUMBIA—*Harvey Hobart, Hezekiah Parsons,* Moody Dustin, David Legro, John R. Annis, Russell Darling, Lewis Snow, Enoch Rogers, John F. Locke, D. Rogers, John Mathes, John S. Lyman, S. G. Bishop, M. B. Richardson.

CRAWFORD'S GRANT—Joseph L. Gibb.

DALTON—*Asa Taylor, Oliver P. Brooks, Moses H. Rix,* Wm. B. Crane, Wm. Atherton, Hiram Ladd, John A. Harriman, John Bond, Benja. D. Brewster.

DUMMER—*Wm. Lovejoy,* Ezra Horne, J. Hodgdon, Wm. A. Willis.

ERROLL—*Elliot Harper,* D. H. Thurston, William W. Bragg, Moses Thurston.

GORHAM—John T. Peabody, John D. Burbank, J. Lary.

JEFFERSON—B. H. Plaisted, *Benja. Reed, Presbury West, jr.,* Nicholas Tuttle, Moses Woodward, Joseph T. Pinkham, Benj. Kenison, Jeremiah Ricker.

LANCASTER—Jared W. Williams, John H. White, James M. Rix, Wm. Burns, James W. Weeks, *Benjamin Hunking, Ephraim Cross, Reuben Stephenson, John W. Lovejoy, Geo. A. Cossit, Hiram A. Fletcher, Caleb Rix, E. Parsons,*

John S. Robie, *Harvey Adams*, Turner Stephenson, James Marden, Wm. Holkins, Reuben L. Adams, Jacob Benton, Saunders W. Cooper, Benja. F. Whidden, John Aspinwall, Eliphalet Lyman, Barton G. Towne, Seth Savage, Geo. C. Williams, Amos Legro, John W. Barney, James McIntire, Oliver G. Stephenson, Roswell W. Chesman.

MILAN—*Peter Wheeler*, James M. Phipps, Nathan Newell, Almon Hutchinson, S. Cole, O. M. Twitchell, Samuel F. Mathes, Abner Davis, Hiram T. Ellingwood.

NORTHUMBERLAND—Chs. Bellows, *Jas. B. Brown*, Leonard Johnson, Wm. McIntire, Moses Heath, William H. Poole, Charles Ellis.

PITTSBURG—*John Haines*, *Amos F. Abbott*, Jas. Washburn, Samuel Dailey, Moses S. Abbott, Burleigh Blood.

RANDOLPH—*Justus Low*, John C. Leighton, Samuel Heath, James C. Scates.

SHELBURNE—*Barker Burbank*, *Robert Ingalls*, *Oliver B. Howe*, *Thomas J. Hubbard*, Samuel Peabody, Fletcher Odell, Darius Green.

STARK—Harwood Pike, *Aaron Potter*, *Aaron J. Smith*, Abiathar Pike, John Massure, Solomon Cole, Moses Jackson.

STEWARTSTOWN—Wm. M. Smith, *Benjamin Drew*, *John Flanders*, *A. W. Drew*, Jeremiah Pickard, Heath Flanders, Joseph Y. Tebbetts, Horace J. Hall, Seth Tirrell, Dudley S. Bagley, Isaiah Pickard.

WENTWORTH'S LOCATION—Z. F. Durkee.

STRATFORD—Joshua Marshall, Eph. H. Mahurin, Nahum D. Day, M. D. Johnson, Benj. B. Ockington, Hiram Clough, Thomas Connary, H. Lucas, Charles Mahurin, Jos. W. Merriam.

WHITEFIELD—Simeon Warner, *John M. Gove*, *Ths. Montgomery*, Joseph Colby, Morris Clark, Ralph Fiske, Benj. Brooks, jr., Albert Winch, Aurin M. Chase, Wm. Bunten, Ira S. M. Gove.

Sheriff—REUBEN STEPHENSON, Lancaster.

Deputy Sheriffs — *Lancaster*, Oliver G. Stephenson, Ephraim Cross; *Northumberland*, James C. Hall; *Columbia*, Harvey Hobart, Chs. Mahurin.

Jailer—Geo. W. Ingerson, Lancaster.

Coroners—*Colebrook*, Amos W. Drew; *Shelburne*, Sam'l Peabody; *Northumberland*, ————; *Whitefield*, Morris Clark; *Lancaster*, Oliver G. Stephenson; *Columbia*, Harvey Hobart; *Stewartstown*, Amos W. Drew; *Stratford*, Charles Mahurin.

MILITARY DEPARTMENT.

JULY 5, 1851, an act was passed abolishing all active duty of the Militia, except in case of war, &c., riot, or other emergencies, where the inability of civil officers to enforce the execution of the laws; in such cases the volunteer companies shall be first called out.

The annual enrollment of white male citizens is required as by law heretofore; also, all Companies, Regiments, Brigades and Divisions to be officered.

The Militia of New-Hampshire, according to the returns made to the Adjutant General, is organized in four divisions, eight brigades, and forty-two regiments,—the forty-first regiment has never been organized. The number of Division and Brigade Staff Officers, June, 1853, was 67; Field and commissioned Staff Officers, 307; Field non-commissioned Staff Officers, 98; Cavalry, 342; Artillery, 1,678; Infantry, 30,257; Riflemen, 827. Grand total of the enrolled military force of the State, according to the returns, is 33,576.

Ordnance, Rifles and Muskets which belong to the State, and are loaned to companies or deposited in the State Arsenals, viz.: 20 brass six pounders; 21 brass four-pounders; 14 iron six-pounders; 3 do. twenty-four pounders; 11 do. thirty-two pounders; 3084 rifles; 9825 muskets.

Commander-in-Chief,

His Excellency NOAH MARTIN, Dover.

Aids-de-camp, (with the rank of Colonel,) G. H. Pierce, Dover; Benja. F. Ayer, Manchester; Z. Dow Creighton, Newmarket; J. L. Gibb, Carroll; H. E. Baldwin, Newport; Joseph H. Mace, Concord.

Adjutant and Quartermaster General, JOHN WADLEIGH, Meredith, (having the rank of Brigadier General.)

Commissary General, (chosen annually by the Legislature,) JAMES AYER, Portsmouth.

In the above article we have given an abstract from the Report of the Adjutant General for 1853; and as there has not been any changes in the names of the officers usually inserted in the Annual Register, since September, 1852, except in the 5th, 13th, 21st, 38th, 40th and 42d Regiments, we omit the insertion of the whole article, and insert other matter which we trust may serve the interests of the public better than that of the Militia, in its present dormant state.

ECCLESIASTICAL.

A TABLE showing the names of the Clergymen of different denominations who are settled over or have charge of societies in the different towns in New-Hampshire.

Where the same name occurs in two towns, it may be understood the minister to officiate in both places.

Abbreviations used to designate the different denominations:—C. T., Congregational Trinitarian; Ut., Unitarian; Pr., Presbyterian; E., Episcopalian; C. B., Calvinist Baptist; F. B., Freewill Baptist; Ch., Christians; M., Methodist; Uv., Universalist; R. C., Roman Catholic. Those printed in *italics* are ordained ministers, but without charge of any particular church.

MINISTERS IN NEW-HAMPSHIRE.

Acworth.

E. S. Wright,	C. T.
J. M. Blake,	M.
S. S. Arnold,	C. T.

Albany.

T. Brown,	F. B.
—— ——	F. B.

Alexandria.

S. Leavitt,	F. B.
Henry Chandler,	M.

Allenstown.

—— ——	

Alstead.

G. Tenney,	C. T.
G. S. Kemp,	C. T.
J. Barber,	Uv.
J. M. Blake,	M.

Alton.

Hezekiah D. Buzzell,	F. B.
J. Glines,	F. B.
—— Murphy,	F. B.
S. W. Sawyer,	F. B.

Amherst.

J. Gardner Davis,	C. T.
David Burroughs,	C. B.
To be supplied,	M.

Andover.

N. Howard,	C. T.
Reuben Dearborn,	M.
Oliver Butler,	F. B.
Elijah Watson,	F. B.
S. Robins,	F. B.

Antrim.

—— Bates,	Pr.
—— ——	Ch.

Atkinson.

Jesse Page,	C. T.

Auburn.

James Holmes,	C. T.
B. R. Hoyt,	M.

Barnstead.

Enos George, C. T
David Garland, F. B.
S. Lewis, F. B.
J. H. Nutter, Ch.

Barrington.

T. Wells, C. T.
S. Sherburne, F. B.
R. B. Stacy, Ch.

Bartlett.

S. Keniston, F. B.
Samuel Wheeler, F. B.

Bradford.

—— —— C. T.
—— —— C. B.
Hiram Holmes, F. B.
John Gillingham, Ch.

Bath.

Thomas Boutelle, C. T.
David Sutherland, C. T.
Thomas J. Andrews, M.

Bedford.

Thomas Savage, Pr.

Bennnington.

John M. Whiton, D. D., Pr.
W. W. Lovejoy, C. B.

Benton.

G. W. Coggswell, F. B.
Thomas J. Andrews, M.

Bethlehem.

D. McClenning, C. T.
John W. Johnson, M.
W. Straw, M.

Brentwood.

—— —— C. T.
J. H. Lerned, C. B.
—— —— Uv.

Bridgewater.

D. Batchelder, F. B.

Bristol.

—— Garland, C. T.
Samuel Kelley, M.
—— —— F. B.

Brookfield.

J. Runnells, F. B.

Brookline.

D. Goodwin, C. T.
—— Goodwin, M.

Bow.

—— —— C. B.
To be supplied, M.

Boscawen.

Edward Buxton, C. T.
Enoch Corser, C. T.
Ebenezer Price, C. T.
—— Smith, C. T.

Campton.

Charles Shedd, C. T.
—— Huntley, C. B.

Cambridge.

B. Townsend, F. B.

Canaan.

Moses Gerould, C. T.
Job C. Tyler, F. B.
John Taggart, M.

Candia.

—— —— C. T.

Canterbury.

Howard Moody, C. T.

Wm. Patrick, C. T.
J. M. Harper, F. B.
Jeremiah Clough, F. B.
W. P. Chase, F. B.
P. Chesley, F. B.
John Harriman, Ch.

Carroll.

Wm. Baker, C. B.

Centre-Harbor.

A. Benson, C. T.

Charlestown.

W. Wright, C. T.
J. D. F. Richards, C. T.
Jaazaniah Crosby, Ut.
Charles H. Chase, M.
—— —— Uv.

Chester.

Lauren Armsby, C. T.
B. R. Hoyt, M.

Chatham.

—— ——

Chesterfield.

—— Newhall, C. T.
Joseph Hayes, M.

Chichester.

Rufus A. Putnam, C. T.
William Swain, F. B.
James Adams, M.

Claremont.

R. F. Lawrence, C. T.
C. Chase, D. D., *Bishop*, E.
Henry S. Smith, E.
O. Ayer, C. B.
John McLaughlin, M.
J. D. Pierce, Uv.

Clarksville.

—— ——

Colebrook.

J. B. Hill, C. T.
—— —— Ch.

Columbia.

Daniel Rogers, Ch.
Orick W. Watkins, M.

Conway.

Larkin A. Long, F. B.
J. Fletcher.

Concord.

Nath'l Bouton, D. D., C. T.
Henry E. Parker, C. T.
H. A. Kendall, C. T.
Asa P. Tenney, C. T.
B. P. Stone, C. T.
Daniel Lancaster, C. T.
—— —— Ut.
Newton E. Marble, E.
Charles W. Flanders, C. B.
E. Worth, (*Fisherville*,) C. B.
—— —— F. B.
Warren F. Evans, M.
John Dempster, D. D., M.
Osmon C. Baker, D. D., M.
S. M. Vail, M.
E. Smith, Chap. S. Prison, M.
Jacob Sanborn, M.
John Moore, Uv.
—— —— *Fish'ville*, Uv.

Cornish.

A. Spalding, C. T.
N. P. Foster, C. B.
Alonzo B. Flanders, E.
Greenleaf P. Warner, M.

Croydon.

Charles H. Lovejoy, M.

Dalton.

John W. Johnson, M.
C. E. Blake, F. B.

Danbury.

—— —— C. T.
—— Eastman, C. B.
D. Powell, M.

Danville.

Henry Nutter, M.
Daniel W. Barber, M.

Deerfield.

Wm. A. Forbes, C. T.
Nathaniel Wells, C. T.
J. N. Chase, C. B.

Deering.

Wm. P. Gale, C. T.
B. C. Eastman, M.

Derry.

E. G. Parsons, C. T.
J. W. Wellman, Pr.
Charles H. Smith, M.
C. Dustin, M.
E. G. Perham, M.

Dorchester.

Nathaniel Martin, M.

Dover.

C. F. Parsons, C. T.
Henry F. Bond, Ut.
Joseph C. Cromack, M.
Thomas G. Salter, E.
S. Hill, C. B.
Elias Hutchins, F. B.
T. J. Greenwood, Uv.
J. Ashton, M.
Patrick Connovan, R. C.

Dublin.

—— —— C. T.
Levi W. Leonard, Ut.
John G. Johnson, M.
W.G. Tuttle, *Harrisville,* C.T.

Dummer.

E. Griffin, F. B.

Dunbarton.

John M. Putnam, C. T.
Samuel Cooke, C. B.

Durham.

Alvin Tobey, C. T.
—— White, Ch.

East-Kingston.

John M. Sanborn, M.
Ezekiel Adams, M.

Eaton.

J. E. Mills, F. B.
K. Atkinson, F. B.

Effingham.

Moses Hanson, F. B.
N. Foss, F. B.

Ellsworth.

—— Brown, F. B.

Enfield.

D. Pulsifer, C. T.
Abraham Folsom, M.
E. Garfield, Uv.

Epping.

L. White, C. T.
P. Hanscomb, F. B.
Elihu Scott, M.
N. Ladd, M.
N. Goldsmith, M.

Epsom.

C. W. Quimby, F. B.

Exeter.

Isaac Hurd,	C. T.
Asa Mann,	C. T.
—— Hitchcock,	C. T.
—— ——	C. B.
Matthew Newhall,	M.
S. S. Fletcher,	Uv.
R. O. Williams,	Uv.

Farmington.

D. D. Tappan,	C. T.
D. Wedgewood,	F. B.
C. Tebbets,	M.

Fitzwilliam.

A. Jenkins, jr.,	C. T.
J. S. Brown,	Ut.

Francestown.

L. Taylor,	C. T.

Franconia.

Daniel McClenning,	C. T.
N. K. George,	F. B.

Franklin.

W. T. Savage,	C. T.
O. J. Wait,	Ch.
J. Elliot,	Ch.

Freedom.

E. Cox,	C. B.

Gilford.

K. S. Hall,	C. B.
E. True,	F. B.
D. S. Frost,	F. B.
G. H. Pinkham,	F. B.

Gilmanton.

Rufus Child,	C. T.
—— Cook,	C. T.
R. M. Sargent,	C. T.
Peter Clark,	F. B.
Moses Polly,	Ch.
George W. Bryant,	M.
D. Bean,	M.

Gilsum.

E. Adams,	C. T.
A. J. Howard,	Ch.
J. M. Blake,	M.

Goffstown.

—— ——	C. T.
J. W. Poland,	C. B.
To be supplied,	M.

Gorham.

—— ——

Goshen.

Henry Richardson,	C. T.
E. Farr,	C. B.
Amos Emery,	F. B.
Lorenzo Draper,	M.

Grafton.

W. Moran,	M.

Grantham.

Samuel S. Dudley,	M.

Greenfield.

John LeBosquet,	C. T.
Jona. McGee,	C. T.
A. Jones,	C. B.

Greenland.

E. Robey,	C. T.
James Thurston,	M.

Groton.

L. Conant,	C. T.
S. G. Kennie,	C. B.
Henry Chandler,	M.

Hampstead.

J. M. C. Bartley, C. T.

Hampton.

Solomon T. Fay, C. T.
James M. Hartwell, M.

Hampton-Falls.

S. T. Abbot, C. T.
A. M. Bridge, Ut.
T. P. Roper, C. B.

Hancock.

A. Bigelow, C. T.

Hanover.

John Richards, D. D., C. T.
A. C. Cutter, C. T.
Nathan Lord, D. D., C. T.
Roswell Shurtleff, D. D., C. T.
David Kimball, C. T.
D. J. Noyes, C. T.
Henry Wood, C. T.
D. F. Richardson, C. B.
E. Bourns, LL. D., *Miss.*, E.

Haverhill.

E. H. Greeley, C. T.
—— ——, C. T.
Abel Wheeler, F. B.
Richard Newhall, M.
Oloff H. Call, M.

Hebron.

L. Conant, C. T.
Henry Chandler, M.

Henniker.

J. M. R. Eaton, C. T.
John Gould, M.

Hill.

—— ——, C. T.
B. Ropes, C. B.
E. Fisk, Ch.
O. A. Jasper, M.
Samuel Kelley, M.

Hillsborough.

J. Cummings, C. T.
S. H. Partridge, C. T.
P. Bond, C. B.
B. C. Eastman, M.
N. R. Wright, Uv.

Hinsdale.

—— ——, C. T.
H. S. Streeter, C. B.
E. Davis, Uv.
B. F. Green, M.

Holderness.

S. Thompson, F. B.
J. H. Newell, F. B.

Hollis.

P. B. Day, C. T.
D. P. Deming, C. B.

Hooksett.

—— ——, C. T.
To be supplied, M.

Hopkinton.

Marshall B. Angier, C. T.
John Gould, M.
D. H. Sanborn, M.
—— ——, E.
S. W. Carr, C. B.
Francis Reed, F. B.
N. D. Sleeper, Ch.

Hudson.

D. French, C. T.
J. Storer, C. B.
Kimball Hadley, M.

Jaffrey.

Leonard Tenney, C. T.
Laban Ainsworth, C. T.

E. K. Bailey, C. B.
S. W. Squire, Uv.

Jackson.

—— —— F. B.
Mark Hanson, M.

Jefferson.

A. Bedel, C. B.

Keene.

Z. S. Barstow, D. D., C. T.
W. O. White, Ut.
Gilbert Robins, C. B.
Silas Quimby, M.

Kensington.

J. C. Blodgett, Ch.
—— —— Ut.

Kingston.

—— —— C T.
Ezra Adams, M.

Lancaster.

—— —— C. T.
L. L. Eastman, M.

Landaff.

George W. Cogswell, F. B.
John Clough, M.

Langdon.

E. Jennison, C. T.
J. Barber, Uv.

Lebanon.

C. A. Downs, C. T.
C. Case, C. T.
Joseph W. Guernsey, M.
G. W. Bailey, Uv.

Lee.

Israel Chesley, Ch.

Lempster.

R. Page, C. T.
Lorenzo Draper, M.

Lincoln.

—— —— F. B.

Lisbon.

Otis F. Willis, F. B.
Nathaniel S. Chase, M.

Litchfield.

—— —— C. T.
—— —— E.
A. Fletcher, Ch.

Littleton.

E. I. Carpenter, C. T.
—— —— C. T.
D. P. Leavitt, M.

Londonderry.

T. G. Brainard, Pr.

Loudon.

C. Willey, C. T.
E. F. Abbott, C. T.
W. A. Sargent, F. B.
D. F. Leavitt, F. B.
James Adams, M.

Lyman.

C. Cowen.

Lyme.

Erdix Tenney, C. T.

Lyndeborough.

E. B. Claggett, C. T.

Madbury.

—— ——

Madison.

A. Wood, F. B.

Manchester.

C. W. Wallace, C. T.
T. P. Sawin, C. T.
Samuel C. Bartlett, C. T.
—— Le Barron, Ut.
Isaac G. Hubbard, E.
I. Sawyer, C. B.
—— —— C. B.
Elijah R. Wilkins, M.

J. B. Davis, F. B.
Elisha Adams, M.
B. M. Tillotson, Uv.

Marlborough.

Giles Lyman, C. T.
—— —— C. B.
Jona. G. Johnson, M.
Judson Fisher, Uv.

Marlow.

George S. Dearborn, M.

Mason.

J. L. Armes, C. T.
E. M. Kellogg, C. T.
Ebenezer Hill, C. T.
—— House, C. B.
A. G. Coming, Ch.

Meredith.

John K. Young, C. T.
Giles Leach, C. T.
King S. Hall, C. B.
S. J. Pitman, F. B.
—— —— F. B.
J. P. Atkinson, Uv.
Robert S. Stubbs, M

Merrimack.

D. Sawyer, C. T.
E. G. Little, C. T

Middleton.

J. Small, F. B.
S. L. Stevens, Ch.

Milan.

L. Kingsbury, C. B.

Milford.

E. N. Hidden, C. T.
H. Moore, D. D., C. T.
—— —— C. B.

Milton.

James Doldt, C. T.
J. T. C. Colby, Ch.
To be supplied, M.

Mont-Vernon.

C. D. Herbert, C. T.

Moultonborough.

B. Cooke, C. T.
Joshua Dodge, C. T.
S. F. Bean, C. B.
J. M. Hodsdon, Ch.
—— —— M.

Nashua.

Austin Richards, C. T.
Daniel March, C. T.
E. E. Adams, C. T.
John M. Ellis, C. T.
—— —— Uv.
Lewis Howard, M.

Nashville.

D. D. Pratt, C. B.
Franklin Furber. M.
—— —— Ut.

Nelson.

C. N. Ransom, C. T.
Gad Newell, C. T.

New-Boston.

A. Rawson, Pr.
David Gage, C. B.

Newbury.

Amos Emery, F. B.
Jona. Rowe, F. B.
James Tottan, F. B.

New-Castle.

L. Alden, C. T.

New-Durham.

N. Berry, F. B.
—— —— F. B.
D. Edgerly, F. B.

New-Hampton.

—— —— C. B.

Newington.

Justin Spalding, M.
J. Nutter, M.

New-Ipswich.

Samuel Lee, C. T.
J. Ballard, C. T.
Jonathan Hall, M.

New-London.

E. Dodge, C. B.

Newmarket.

E. C. Cogswell, C. T.
M. W. Burlingame, F. B.
Newell Culver, M.

Newport.

Henry Cummings, C. T.
John Woods, C. T.
P. S. Adams, C. B.
Sullivan Holman, M.
R. Stinson, Uv.

Newton.

—— —— C. B.
—— Hinckley, F. B.

Northfield.

F. A. Hewes, M.

North-Hampton.

Jonathan French, D. D., C. T.
—— Wetherby, Ch.

Northumberland.

—— ——

Northwood.

Otis Holmes, C. T.
Josiah Prentiss, C. T.
H. W. Dalton, C. B.

Nottingham.

Alexander Tuttle, F. B.

Orange.

—— ——

Orford.

J. Sewell, C. T.
Ira Case, C. T.

Ossipee.

H. Wood, C. T.
John Chick, F. B.
James Bodge, F. B.
J. Walker, F. B.

Pembroke.

—— Crosset, C. T.
Abel Manning, C. T.
Wm. Hewes, M.

Pelham.

E. B. Foster, C. T.
J. C. Moulton, M.

Peterborough.

Charles Robinson, Ut.
Cadford M. Dinsmore, M.

Piermont.

Increase S. Davis, C. T.

Pittsburg.

Orick W. Watkins, M.

Pittsfield.

M. H. Wells, C. T.
E. E. Cummings, C. B.

Plainfield.

Amos Blanchard, C. T.
Jacob Scales, C. T.
S. W. Miles, C. B.
Alonzo B. Flanders, E.

Plaistow.

C. Tenney, C. T.
—— Clark, C. B.

Plymouth.

Wm. R. Jewett,	C. T.
Amos S. Tenney,	M.

Poplin.

John Marsh,	F. B.
Elihu Scott,	M.

Portsmouth.

Henry D. Moore,	C. T.
A. P. Peabody, D. D.,	Ut.
Chas. Burroughs, D. D.,	E.
Wm. E. Armitage,	E.
S. Lamson,	C. B.
A. Bradbury,	F. B.
T. Holmes,	Ch.
Justin Spalding,	M.
S. Willis,	Uv.

Randolph.

—— ——

Raymond.

—— Burt,	C. T.
Tobias Foss,	F. B.
Joseph Fullonton,	F. B.
Elijah Mason,	M.

Richmond.

John Hunt,	C. B.
B. Bartlett,	Uv.
—— ——	M.

Rindge.

A. W. Burnham,	C. T.
Abraham M. Osgood,	M.

Rochester.

J. Meader,	F. B.
—— Whitney,	F. B.
Henry H. Hartwell,	M.
L. B. Wentworth,	M.

Roxbury.

S. H. Tolman.

Rumney.

J. S. Herrick,	C. B.
—— ——	Uv.

Rollinsford.

M. Atwater,	C. T.
Samuel Beedle,	M.

Rye.

I. Otis,	C. T.
David McIndoe,	M.
—— ——	M.

Salem.

W. Page,	C. T.
John E. Stewart,	M.
Geo. W. T. Rogers,	M.

Salisbury.

E. D. Eldridge,	C. T.
Stephen Cooms,	C. B.
J. Burden,	Ch.

Sanbornton.

J. Boutwell,	C. T.
A. Bodwell,	C. T.
Corban Curtice,	C. T.
J. Q. A. Weare,	C. B.
D. Hodge,	C. B.
S. W. Perkins,	F. B.
—— ——	M.

Sandown.

Daniel W. Barber,	M.
Wm. French,	M.

Sandwich.

Levi B. Tasker,	F. B.
J. L. St. Clair,	F. B.
H. N. Taplin,	M.
J. A. Scarritt,	M.

Seabrook.

Sereno T. Abbot,	C. T.
Ashley C. Dutton,	M.

Sharon.

—— ——

Shelburne.

—— ——

Somersworth.

James T. McCollom, C. T.
Noah Hooper, C. B.
Charles N. Smith, M.
Calvin Holmes, M.

South-Hampton.

—— —— C. B.

South-Newmarket.

W. Fifield, C. T.
Matthew Newhall, M.
—— —— M.

Springfield.

W. Moran, M.

Stark.

Clifford Cole, F. B.

Stewartstown.

J. Wooster, C. T.
Orick W. Watkins, M.
Wm. Morrill, F. B.

Stoddard.

Isaac Robinson, D. D., C. T.

Strafford.

E. Place, F. B.
John Caverly, F. B.
John Hinkley, Ch.
Ira Carter, M.

Stratford.

—— ——

Stratham.

—— —— C. T.
B. Knight, C. B.
N. Piper, Ch.

Sullivan.

T. S. Norton, C. T.
Josiah Peabody, C. T.

Sunapee.

John Joung, jr., Ch.
J. C. Emerson, M.

Surry.

—— Tileston, M.

Sutton.

J. M. Pitman, C. B.
Isaac Peaslee, F. B.
David Moody, F. B.

Swanzey.

E. Rockwood, C. T.
D. G. Mason, C. B.

Tamworth.

J. H. Merrill, C. T.
Charles B. Homan, M.

Temple.

Walter Follett, C. T.
S. Laws, Uv.

Thornton.

—— —— C. T.
—— Reynolds, F. B.
C. C. Clark, Uv.

Tuftonborough.

S. F. Bean, F. B.
Wm. Blaisdell, Ch.
Jesse W. Spencer. M.

Troy.

Luther Townsend, C. T.
A. B. Eggleston, C. B.

Unity.

—— Bryant, M.

Wakefield.

Nathaniel Barker, C. T.
J. Spinney, F. B.

Walpole.

—— —— C. T.
Wm. P. Tilden, Ut.
Nath'l Sprague, D. D., E.
O. S. Morris, M.

Warner.

Harrison O. Howland,	C. T.
N. J. Pinkham,	C. B.

Warren.

Rufus Tilton,	M.

Washington.

J. F. Griswold,	C. T.
A. Heald,	C. B.
L. M. Powers,	C. B.
To be supplied,	M.
N. R. Wright,	Uv.
Seth Ross,	Ch.

Waterville.

—— ——	

Weare.

E. M. Smith,	C. B.
John Kimball,	F. B.
W. C. Strafford,	F. B.
—— Smith,	F. B.

Wentworth.

I. S. Davis,	C. T.
D. W. Jessemine,	F. B.
Rufus Tilton,	M.

Westmoreland.

S. Rogers,	C. T.
—— Fuller,	C. T.
E. H. Lake,	Uv.

Whitefield.

John Morse,	F. B.
Almond Shepherd,	F. B.
John W. Johnson,	M.
—— ——	M.

Wilmot.

Reuben Kimball,	C. T.

Wilton.

Seth Saltmarsh,	Ut.
H. Eaton,	C. B.

Winchester.

John P. Humphrey,	C. T.
Jared Perkins,	M.
Harvey C. Wood,	M.
—— ——	Uv.

Windham.

Lorin Thayer,	Pr.

Windsor.

—— ——	C. B.

Wolfborough.

Nelson Barber,	C. T.
Stephen Merrill,	C. T.
S. Coffin,	F. B.
C. Parris,	F. B.
Wm. K. Lucas,	F. B.
Jesse W. Spencer,	M.

Woodstock.

G. W. Russell,	F. B.
O. Barron,	C. B.
J. Saunders,	C. B.

SUMMARY.

We give the following summary of statistics, taken from the latest of the different Reports published by the several religious denominations in New-Hampshire, which we have received.

EPISCOPALIANS.

We gather the following statistics from their Fifty-Third Annual Convention of the Diocese of New-Hampshire, held at Claremont, in May, 1853, the proceedings of which have been published.

There are twelve parishes, located in eleven different towns. Nine rectors; five hundred and seventy-seven communicants, and two hundred and seventy-seven Sabbath School children.

The Rt. Rev. Carlton Chase, D. D., of Claremont, is the Bishop of the Diocese of New-Hampshire.

The Fifty-Fourth Annual Convention of the Diocese of New-Hampshire will be held at Manchester, the last Wednesday in May, 1854.

FREEWILL BAPTISTS.

We give the following statistics from the Freewill Baptist Register for 1853:

The whole number of churches in New-Hampshire, 134; ordained preachers, 128; licensed preachers, 8; whole number of communicants, 9,560.

METHODISTS.

We give the following statistics from "Minutes of the New-Hampshire Annual Conference," for 1853:

New-Hampshire is divided into three Districts, namely, Dover, Concord, and Haverhill; Dover District takes in three or four towns from the borders of Massachusetts.

James Pike, of South-Newmarket, is the Presiding Elder of Dover District, and the District contains 3,736 members; 820 probationers, and 28 local preachers; sum total, 4,584.

Reuben Dearborn, of Andover, is the Presiding Elder of Concord District, and the District contains 2,595 members; 585 probationers; 43 local preachers; sum total, 3,223.

Jared Perkins, of Winchester, is the Presiding Elder of Haverhill District, and the District contains 2,538 members; 492 probationers; 23 local preachers; sum total, 3,053; aggregate, 10,860.

Whole number of Sabbath Schools, 117; whole number of scholars, 9,067; whole number of volumes of books of Sabbath School libraries, 26,199.

The Annual Conference will be held at Rochester, May 3, 1854.

MEDICAL DEPARTMENT.

THE NEW-HAMPSHIRE MEDICAL SOCIETY

Held its Sixty-Third Annual Meeting at Concord, May 31, 1853.

OFFICERS FOR 1853-4.

President, Albert Smith, M. D., Peterborough
Vice-President, J. S. Fernald, M. D., Barrington.
Secretary, E. K. Webster, M. D., Boscawen.
Treasurer, Silas Cummings, M. D., Fitzwilliam.

Councillors, W. W. Brown, M. D., C. P. Gage, M. D., P. A. Stackpole, M. D., C. F. Elliott, M. D., F. P. Fitch, M. D., A. F. Carr, M. D., J. C. Eastman, M. D., E. L. Griffin, M. D., A. Smalley, M. D., J. Clough, M. D., G. B. Twitchell, M. D., J. O. French, M. D., W. H. H. Mason, M. D., J. F. Hall, M. D.

Corresponding Secretaries, W. W. Brown, M. D., C. H. Shackford, M. D., H. Eaton, M. D., J. C. Eastman, M. D., A. Smalley, M. D., G. B. Twitchell, M. D., W. H. H. Mason, M. D.

Delegates to the N. H. Medical School, John E. Tyler, A. F. Carr.

OFFICERS OF THE NEW-HAMPSHIRE CENTRE DISTRICT MEDICAL SOCIETY.

President, Mark R. Woodbury, M. D.
Vice-President, James F. Sargent, Concord.
Secretary, Wm. P. Stone, Danbury.
Treasurer, T. H. Currie, M. D., Boscawen.
Councillors, E. G. Moore, M. D., Concord, E. H. Parker, M. D.; G. H. Hubbard, M. D., Washington.
Librarian, Chas. P. Gage, M. D., Concord.
Library Committee, Ezra Carter, M. D., Concord; Nathaniel Shannon, M. D., Loudon.

Delegates who attended the meeting of the American Medical Association, held at New-York, in May, 1853:—Luther M. Knight, M. D., Franklin; Geo. W. Garland, M. D., Gilford; Wm. P. Stone, M. D., Danbury.

DOVER MEDICAL ASSOCIATION.

President, L. G. Hill, M. D.
Secretary, J. H. Paul, M. D.
Standing Committee, L. G. Hill, M. D., P. A. Stackpole, M. D., A. Bickford, M. D.

PHYSICIANS IN NEW-HAMPSHIRE.

Acworth, Benj. C. Parker
Lyman Brooks
Stephen Carleton.
Alexandria, H. Fowler.
Alstead, Winslow B. Porter.
Alton, John Morrison
Nathaniel Dorman
I. W. Longee.
Amherst, M. Spaulding
Francis P. Fitch
G. W. Moore.
Andover, T. Elkins
H. A. Weymouth.
Antrim, Jeremiah Stickney.
Atkinson, Isaac B. Hovey.
Auburn, Nathan Plummer.
Barnstead, John Wheeler
B. W. Sargent.
Barrington, J. S. Fernald
Robert Woodbury
David McDaniel, jr.
Bath, John French.
Bedford, P. P. Woodbury
H. Clinton Parker
J. D. Walker.
Bennington, J. B. Parsons.
Boscawen, E. K. Webster
Stephen Emery
T. H. Currie
N. H. Arey
Wm. W. Brown.
Bradford, Jason H. Ames
C. M. Fisk.
Brentwood, Joseph Dalton.
Bristol, Jacob S. Eaton
Moody C. Sawyer
J. M. Hoyt
T. S. Chase.
Brookline, J. C. Shattuck.
Campton, B. W. Foss
Jesse A. Sanborn.
Canaan, A. Morgan
Ara Wheat.
Candia, Isaiah Lane
R. H. Page.
Canterbury, J. M. Harper
Thomas Corbett,
Lorain T. Weeks.
Centre-Harbor,
Charlestown, J. Saunders
Samuel Webber
G. C. Spencer.
Chester, J. P. Whittemore
B. Dearborn, *Bot.*
Chesterfield, John O. French
—— Burgess.
Chichester, Wm. A Mack.
Claremont, Josiah Richards
Robert S. Gleason
F. T. Kidder, *Surg. Dent.*

S. G. Jarvis
Nathaniel Tolles,
W M. Ladd
Carl A. Volk.
Colebrook, L. Lumbard
Augustus Harris.
Columbia, Lewis Snow.
Concord, Thomas Chadbourne
Ezra Carter
M. T. Willard, *Surg. Dent.*
Timothy Haynes
C. P. Gage
Moses Carter
E. G. Moore
Wm. Prescott
E. Wilson
Wm. W. Fletcher, *Dent.*
A. Morrill, *Hom.*
—— Jones, *Hom.*
W. H. Hosmer
Wm. H. Smart
B. S. Warren, *Bot.*
James F. Sargent
Andrew McFarland
J. W. Little, *Dent.*
Conway, Jere Chandler
Jona. R. Thompson.
Cornish, Elijah Boardman
Lyman Hall
N. P. Foster.
Croydon, D. D. Marsh
W. Barton.
Dalton, J. Bronson.
Danbury, W. P. Stone.
Deerfield, Stephen Brown
Israel N. Gale
J. S. Hidden.
Deering, D. F. Frye.
Derry, Geo. Farrar
J. H. Crombie
E. L. Griffin.
Dover, Nathaniel Low
Noah Martin
Joseph H. Smith
Albert G. Fenner
Paul A. Stackpole
Abner Ham
Robert Thompson
Henry Smith, *Bot.*
J. H. Paul. *Dentist*
Alphonso Bickford
Levi G. Hill
T. J. W. Pray
A. W. Pike, *Hom*
Dublin, Asa Heald
—— Parker.
Dunbarton,
Durham, Thomas Flanders.
Eaton, A. Manning
Otis Ayer.
Effingham, S. S. Jones.
Ellsworth,
Enfield, John Clough
S. G. Wood.
Epping, N. Batchelder
W. Gilman.
Epsom, L. W. Peabody
Exeter, Wm. Perry,
David W. Gorham
Samuel B. Swett
Wm. G. Perry
Franklin Lane
W. L. Johnson, *Surg. Dent.*
Farmington, D. T. Parker
Samuel Pray, jr.
Wm. Waterhouse.
Fitzwilliam, Silas Cummings.
Francestown, M. N. Root
W. P. Gambell, *Hom.*
Franklin, L. M. Knight
S. B. Kelley.
Freedom, Calvin Topliff.
Gilford, G. W. Munsey
Thomas M. Sanborn
G. W. Garland
B. F. Ayer
C. C. Tibbetts.
Gilmanton, Otis French
Nahum Wight
E. F. Hurd
G. E. Spencer.
Gilsum, G. W. Hammond
Kimball D. Webster.
Goffstown, Daniel Little
Alonzo F. Carr
John Little.
Goshen, Harvey G. McIntire
H. Wheeler.
Grafton, James R. Smiley
Willard Sayles
H. S. Collins.
Greenfield, John Ramsay
Samuel Fitch
J. LeBosquet
J. S. Burt.
Greenland. Geo. Odell
G. C. Clough.
Groton, S. H. Melcher.

Hampstead, J. C. Eastman
Isaac Tewksbury
F. J. Stevens
T. G. Simpson.
Hampton, A. B. Lord
F. F. Forsaith.
Hampton-Falls, W. T. Merrill.
Hancock, DeWitt C. Hadley.
Hanover, Dixi Crosby
Edmund R. Peaslee
Thomas P. Hill
—— Smith.
Haverhill, Hiram Morgan
P. Spaulding
H. B. Leonard.
Henniker, Nathan Sanborn
Jacob Straw.
Hill, R. Fellows.
Hillsborough, E. Hatch
Thomas Preston
Abel C. Burnham.
Hinsdale, Fred. Boyden.
Holderness, Samuel Wright
J. A. Dana.
Hollis, Oliver Scripture
W. Tracy.
Hooksett, Horace Gage.
Hopkinton, Cyril C. Tyler
Stephen Currier
Alexander Rogers
J. Wilson
S. L. F. Simpson
D. O. Collins
—— Stevens.
Hudson, James Emery
D. Onslow Smith.
Jaffrey, A. J. Gilson
O. H. Bradley.
Jackson, Daniel Dinsmoor.
Jefferson, G. W. Fairbrother.
Keene, Charles G. Adams
Dudley Smith
Geo. B. Twitchell
F. Stratton, *Surg. Dent.*
Daniel Adams
A. S. Carpenter
T. B. Kittredge.
Kensington, Jona. Brown
Jacob Williams.
Kingston, Ezra B. Gale
Thomas Bassett
Levi S. Bartlett.
Lancaster, Benj. Hunking
Jacob E. Stickney
J. W. Barney
E. Lyman
Freedom Dinsmoor.
Landaff, ——Putnam.
Langdon, Leland J. Graves.
Lebanon, Benj. T. Hubbard
Benj. Gallup
Caleb Plastridge
L. C. Bean
A. M. Mowe, *Dent.*
Lempster, J. N. Butler.
Lisbon, Moses Hibbard
Benj. Thompson.
Littleton, Wm. Burns
Adam Moore
C. M. Tuttle.
Londonderry, D. H. Batchelder
W. J. Campbell.
Loudon, John Fellows
Nathaniel Shannon.
Lyman, Samuel Hoskins.
Lyme, C. B. Hamilton
Abraham O. Dickey
Adoniram Smalley.
Lyndeboro', I. Herrick, *Hom.*
Madison, D. S. Hobbs.
Manchester, M. G. J. Tewksbury
Charles Wells
James Babb
Wm. D. Buck
Nathaniel Wheet
Josiah Crosby
J. S. Elliot
Amos G. Gale
Jeremiah Gates
Sylvanus Bunton
Wm. Grey
D. F. Stark
E. H. Davis
Thomas Wheet
David S. Morse
S. W. Jones
Isaac Doton
T. M. Hanson, *Bot.*
E. G. Gilford, do.
Moody Page, do.
J. A. Tebbetts.
Marlborough, J. Batcheller.
Marlow, Wm. Perkins.
Mason, Willis Johnson
Thomas H. Marshall.
Meredith, John Sanborn
John L. Perley
J. K. Knowles

Jeremiah Smith
Albert A. Moulton
O. Ayers
Oliver Goss
Wm. Blake, *Bot.*
Merrimack, Harrison Eaton
Marshall Merriam.
Milan, O. M. Twitchell.
Middleton,
Milford, S. Smith Stickney
Jonas Hutchinson
H. Eldredge
S. G. Dearborn.
Milton, Stephen Drew
John L. Swinerton
D. E. Palmer.
Mt. Vernon,
Moultonboro', T. Shannon
Wm. H. H. Mason.
Nashua, Eben'r Dearborn
Elijah Colburn,
Edward Spaulding
Josiah Kittredge
E. B. Hammond
Joshua F. Whittle
J. Ball, *Dentist.*
J. C. Garland
N. J. Moore
G. Grey
Nashville, Josiah G. Graves
Freeman Horton
B. Lyford.
Nelson, Nehemiah Rand
Oliver P. Newell.
New-Boston, J. Danforth
Robert Whipple
A. McMellin
New-Hampton, Simeon Dana.
New-Ipswich, S. Gibson
Thomas H. Cochran
E. F. Kittredge
F. Jones.
New-London, S. M. Whipple.
Newmarket, J. R. Sanborn
G. W. Kittredge
Wm. Folsom
N. B. Chase
Chase Moulton.
Newport, John L. Swett
Mason Hatch
Thomas Sanborn.
Newton, J. G. Gale.
Northfield, L. Call
D. C. Tolman.
North-Hampton, M. L. Hobbs.
Northwood, Thomas Tuttle
—— Burnham.
Orford, Alanson Stark
Willard Hosford
D. G. Marston.
Ossipee, Alvah Moulton
Nathaniel Grant.
Pelham, L. H. Grosvenor
Amos Batchelder.
Pembroke, John Pillsbury,
B. H. Phillips,
R. E. Merrill.
Peterboro', W. Follansbee
Daniel B. Cutter
Albert Smith
P. D. Badger, *Bot.*
Piermont, Zeeb Gilman.
Pittsfield, Charles T. Berry
R. P. J. Tenney
W. W. Proctor
Wm. Leach.
Plainfield, J. W. H. Baker
J. S. Blanchard.
Plaistow, Nathaniel K. Kelly.
Plymouth, Robert Burns
Samuel Rogers
Samuel Long.
Portsmouth, J. H. Boardman
Josiah Dwight
Rufus Kittredge
N. W. Oliver
Edward Rundlett
Robert Treadwell
G. G. Brewster, *Medical and Surgeon Dentist.*
Samuel Baker, *Dent.*
E. S. Ryder, *Dent.*
Wm. Laighton
A. Perry, *Bot.*
B. W. Curtis
E. Richler, *Hom.*
A. B. Bennett
N. L. Folsom
C. T. Charles.
Raymond, Peter Y. Frye.
Richmond, S. P. French.
Rindge, E. Darwin Abell
Josiah Abbott
D. W. Jones
Rochester, Samuel Pray
James Farrington
John W. Pray,
James Farrington, jr.

E. Jenness.
Rollinsford, John G. Pike
J. S. Ross.
Rumney, Daniel L. Simpson
Samuel Little
A. C. Hall
D. Darling.
Rye, Warren Parsons.
Salem, Jonathan H. Merrill
B. W. Woodman.
Salisbury, Thos. W. Wilson
Abraham H. Robinson.
Sanbornton, John Carr
Nathaniel G. Ladd
James B. Abbott
C. K. Kelley.
Sandown, Abram S. French.
Sandwich, Charles White
Thomas J. Sweatt
A. M. Howe, *Hom.*
Geo. Sanborn
T. Sanborn.
Seabrook, Jona. Dearborn
Joseph J. Farrington.
Sharon, Samuel Ryan.
Shelburne, Oliver B. Howe.
Somersworth, E. G. Yeaton
Charles F. Elliott
John M. Berry
Richard Russell
J. C. Hanson
C. H. Shackford
Edward H. Pratt
—— Tuttle.
So. Newmarket,
Stewartstown, J. Morse.
Springfield, V. Manahan.
Stoddard F. Carpenter.
Strafford, C. Palmer.
Stratham, George H. Odell.
Stratford, C. C. Carpenter.
Sutton, Robert Lane
Diamond Davis
J. H. Allen.
Swanzey, John F. Jennison
Willard Adams
D. L. M. Comings.
Sunapee, John Hopkins.
Tamworth, Eben'r Wilkinson
John Huntress.
Temple, G. A. Phelps.
Thornton, Wm. A. Smith
T. R. Humphrey
Troy, Charles W. Whitney
Luke Miller.
Tuftonboro', J. Chapman
Enoch C. Dow.
Wakefield, S. W. Twitchell.
Walpole, Ebenezer Morse
Jesseniah Kittredge,
Geo. S. Smith.
Warner, Leonard Eaton
Parson Whidden.
Warren, Jesse Little,
David C. French
A. Buswell.
Washington, F. F. Prouty
Geo. H. Hubbard
Ezra Wright, *Bot.*
Weare, James Peterson
Robert B. Caswell.
Wentworth, A. A. Whipple
Peter L. Hoyt.
Westmoreland, G. F. Dunbar
—— Lovell.
Whitefield, Albert Winch.
Wilmot, H. Nelson Mason.
Wilton, Isaac Blanchard
J. M. Doane.
Winchester, Hosea Pierce
S. T. C. Washburn
J. F. Miner.
Windham, Ira Weston.
Wolfborough, T. J. Tibbets
Jeremiah F. Hall
Charles Warren
M. R. Warren.

CITIES IN NEW-HAMPSHIRE.

CITY OF MANCHESTER, 1853-4.

FREDERICK SMYTH, *Mayor.* *Salary*, $600.

ALDERMEN.

Amasa Waterman,	Robert Moore,
Stephen Palmer,	Samuel Dame,
Daniel W. Fling,	Ira W. Moore.

GEORGE A. FRENCH, *City Clerk and City Auditor.*

COMMON COUNCIL.

JOHN M. HARVEY, *President.*

Ward 1. Sampson Clatur, F. W. Holbrook, Davis Baker.	Ward 4. David J. Clark, William Patten, John B. Goodwin.
" 2. John C. Lyford, John M. Harvey, O. B. Robinson.	" 5. Amherst Kimball, Geo. W. Merriam, Ninian Cochran.
" 3. Horace Johnson, Geo. Q. Johnson, Ephraim Stevens.	" 6. Thomas Emerson, J. P. Moore, Robert Baker.

ENOCH N. ABBOTT, *Clerk.*

City Treasurer, Henry R. Chamberlain.
City Collector, Henry G. Lowell.
City Physician, William D. Buck.
City Solicitor, David Cross.
City Marshal, Wm. H. Hill.
Assistant Marshal, Isaac Tompkins.
Health Officers, William H. Hill, D. B. Nelson, James A. Tebbetts.

Police Justice, Chandler E. Potter.
Special Justice, Warren L. Lane.
Chief Engineer, John H. Maynard.

The Police Court sits one day in each week, and oftener if necessary, to take cognizance of crimes. For the trial of civil suits and actions, the first Wednesday of every month.

CITY OF PORTSMOUTH, 1853-4.

HORTON D. WALKER, *Mayor.*

ALDERMEN.

Ward 1. Augustus Jenkins, James Ayer.	" 2. Charles J. Colcord.
" 2. John Knowlton, Edmund M. Brown,	" 3. Joshua Stackpole, John Dame.

COMMON COUNCIL.

SAMUEL ROWE, *President.*

Ward 1. Andrew Gerrish,
Samuel Rowe,
Jabez Dodge,
Joseph P. Trefethern,
Joseph G. Todd,
Wm. Rand.
" 2. Wm. H. Y. Hackett,
Thomas Martin,
Alfred W. Haven,
John Trundy,
Chas. W. Brewster,

Ward 2. William Tucker,
I. Bartlett Claggett,
John Knowlton, 2d,
John T. Dame.
" 3. Enoch Bartlett,
Thos. J. Whittem,
Edward J. Laighton,
Stephen D. Scriggins,
Isaac F. Nelson,
L. M. Laighton.]

City Clerk, John Bennett.
Clerk of the Common Council, John W. Fernald.
City Messenger, Joseph C. Walker.
Treasurer and Collector, Robert Lefavour.
City Physician, Benj. Curtis.

Justice of the Police Court, Wm. B. Parker.
City Marshal, Andrew J. Beck.
Health Officers, Benj. W. Curtis, George Stackpole, Andrew Adwers.

Chief Engineer, John Trundy.
City Agent, Albert R. Hatch.

CITY OF CONCORD.

The town of Concord was incorporated and had the powers of a city granted by the Legislature held June, 1849. The condition of the charter was such as to require, at a legal town meeting held in Concord, a majority of the legal voters present, in favor of said charter, when it should become a law.

After holding five legal town meetings at different periods, from June, 1849, to March, 1853, the vote of the fifth was declared in favor of the acceptance of the charter.

The date and state of the vote as declared at each town meeting, was as follows:

Sept. 22, 1849.
Yeas, 139
Nays, 637

May 17, 1851.
Yeas, 139
Nays, 532

Annual Meeting, Mar., 1852.
Yeas, 458
Nays, 614

Nov. 2d and 3d, 1852.
Yeas, 418
Nays, 491

Annual Meeting, Mar., 1853.
Yeas, 828
Nays, 559

269 majority.

JOSEPH LOW, *Mayor.*

ALDERMEN.

Ward 1. John Batchelder.
" 2. John L. Tallant.
" 3. Joseph Eastman.
" 4. Robert Davis.
Ward 5. Edson Hill.
" 6. Matthew Harvey.
" 7. Josiah Stevens.

COMMON COUNCIL.

CYRUS BARTON, *President.*

Ward 1. Jeremiah S. Durgin, Eben F. Elliot.
" 2. Samuel B. Larkin, Heman Sanborn.
" 3. George W. Brown, Moses Humphrey.
" 4. Ezra Carter,
Ward 4. George Minot.
" 5. W. H. H. Bailey, Cyrus Barton.
" 6. Ebenezer G. Moore, Thomas Bailey.
" 7. Moses Shute, Giles W. Ordway.

City Clerk, John F. Brown.
Clerk of the Common Council, Amos Hadley.
City Messenger, Moses Cass.
Treasurer, Jonathan E. Lang.
Collector of Taxes, John C. Pillsbury.
City Solicitor, William H. Bartlett.
City Physician, James F. Sargent.

City Marshal, John C. Pillsbury.
Assistant Marshals, Albert H. Drown, and Jona. L. Cilley.
Health Officers, Jno. C. Pillsbury, E. H. Parker, M. D., Timothy Haynes, M. D.

Police Justice, Calvin Ainsworth.
Special Justice, Josiah Stevens.

Chief Engineer, Nathaniel B. Baker.

The Police Court is held on every other Saturday, or once in two weeks, on Saturday, at nine of the clock in the forenoon, and as much oftener as necessary, to take cognizance of crimes, offences, and misdemeaners; and on the last Saturday of every month for civil suits.

POLITICAL AND MUNICIPAL.

The whole number of votes cast for Governor in New-Hampshire, on the second Tuesday of March, 1853, was 56,566; necessary to a choice, 28,284; the whole number of votes considered as scattering, 47; John H. White had 7,995; James Bell, 17,590; and Noah Martin, 30,934, and was duly declared elected Governor of New-Hampshire for the ensuing political year.

VOTES FOR GOVERNOR, 1853. TOWN OFFICERS.

COUNTY OF ROCKINGHAM.

TOWNS.	Martin.	Bell.	White.	TOWN CLERKS.	SELECTMEN.
Atkinson,	89	34	19	A. M. Sawyer	B. Knight, W. M. Thomas, N. N. Little.
Auburn,	89	56	25	H. Burnham	E. A. Heath, J. Underhill, W. G. Watson
Brentwood,	77	107	8	D. R. Fellows	M. N. Collins, D. Jewell, Jr., D. Smith.
Candia,	173	98	80	P. W. Sanborn	R. E. Patten, John Moore, E. Lane.
Chester,	132	155	25	Wm. Greenough	W. P. Underhill, H. Pressey, R. W. Moore.
Danville,	73	23	59	J. Sanborn	O. Sanborn, J. Collins, J. Sawyer.
Deerfield,	242	106	126	E. Rand	Wm. H. Hill, B. S. Brown, R. M. Chase.
Derry,	150	168	35	H. E. Eastman	J. Montgomery, A. Proctor, E. Adams, 3d.
East-Kingston,	80	27	18	S. Poor	E. W. Philbrick, J. H. Sanborn, J. Currier.
Epping,	167	119	30	J. G. Ordway	G. D. Durgin, D. Freese, S. H. Dow.
Exeter,	205	325	56	F. Lane	L. W. Perkins, J. Conner, G. W. Fernald.
Gosport,	18	4		John W. Boudall	
Greenland,	67	49	23	E. Holmes	C. W. Hatch, R. W. Weeks, Wm. N. Hunkin.
Hampstead,	109	76	10	H. Putnam	A. Buck, M. C. Smith, E. Hoyt.
Hampton,	117	112	23	Josiah Dow	J. Page, J. Dearborn, M. Leavitt.
Hampton Falls,	52	59	18	D. R. Tilton	S. Green, J. T. Brown, J. D. Dodge.
Kensington,	66	69		J. Poor	
Kingston,	139	65	38	C. B. Clark	A. Kimball, J. Webster, J. P. French.

Londonderry,	157	153	28	Wm. A. Holmes	David Gilchrist, Jr., J. Campbell, J. A. Plumer.
New-Castle,	75	58	3	J. Hart	J. Tarlton.
Newmarket,	202	112	45	Paul Chapman	J. J. Robinson, S. A. Haley, G. Watson.
Newton,	93	20	51	J. Hoyt	S. Gould, R. Carter, J. Currier.
Newington,	79	23	3	Wm. Fabyan	R. L. Lane, N. P. Coleman, G. W. De Rochemont.
North-Hampton,	114	40	12	T. D. Hobbs	D. M. Dow, J. S. Hobbs, N. Marston.
Northwood,	149	68	70		S. S. James, Henry Knowlton.
Nottingham,	138	18	76	N. O. Smith	G. Batchelder, J. S. Tuttle, J. O. Cilley.
Plaistow,	89	42	50	I. B. George	J. M. Kimball, J. Carlton, Jr., M. C. Kimball.
Poplin,	62	55	6	E. Currier	P. Robinson, C. W. Follett, H. Tilton.
Portsmouth,					
Ward No. 1,	279	141	29	O. F. Gerrish	S. Seymour, B. Weeks, J. M. Davis.
" " 2,	176	228	52	J. D. Pillow	R. Lefavour, J. Dearborn, G. P. Abbott.
" " 3,	218	98	20	J. C. Walker	E. J. Leighton, Wm. H. Rollins, A. T. Joy.
Raymond,	147	51	28	W. P. Worthley	H. Bachelder, J. Healey, E. Prescott.
Rye,	166	43		—— Walker	S. Rand, R. Jenness, O. Drake.
Salem,	167	95	33	A. Coburn	I. Woodbury, J. L. Emery, D. D. Bailey.
Sandown,	103	25	7	R. Fellows	T. Wells, J. J. French, G. F. Griffin.
Seabrook,	101	144	8	Josiah Gove	J. Janvrin, M. Eaton, S. Walton, 3d.
South-Hampton,	69	15	9	J. M. Jewell,	John Page, J. Eaton, T. Sawyer.
South-Newmarket,	64	62	9	N. F. Kimball	Joseph Lang, N. E. Burleigh, J. W. Neal.
Stratham,	81	53	37	J. H. Diman	A. Wiggin, N. M. Baker, G. Janvrin.
Windham,	47	104	15	Robert Bartley.	R. J. Hopkins, T. W. Simpson, A. Woodbury.

COUNTY OF STRAFFORD.

Barrington,	209	144	51	A. Waterhouse	Benj. Odiorne, S. Peary, S. W. Woodman.
Dover,	474	653	135	Amasa Roberts	John Clements, J. D. Townsend, S. Dunn.
Durham,	183	86	24	J. B. Smith	J. Young, 2d, J. Drew, N. E. Thompson.
Farmington,	196	152	14	L. Wentworth	G. F. Edgerly, B. Downing, W. H. Parmenter.
Lee,	157	13	32	Paul Giles	Charles Allen, E. York, J. F. Towle.
Madbury,	55	64	1	E. E. Demeritt	E. E. Demeritt, C. H. Kingman, J. S. Hill.
Middleton,	67	22	8	Carlton Small	J. S. Colbath, H. B. Horne, John Roberts.
Milton,	112	167	40	D. E. Palmer	E. Wentworth, J. S. Hersey, J. N. Witham.
New-Durham,	106	53	5	Enoch Berry	G. W. Tash, E. Hayes, Wm. Langley.

Rochester,	274	198	79	George H. Dennett	John Bickford, L. Locke, S. Tibbetts, jr.
Rollinsford,	71	166	26	W. H. Morton	H. R. Roberts, S. H. Wentworth, R. C. Furnald.
Somersworth,	219	333	99	S. B. Cole	A. M'Crillis, Thomas Hobbs, C. W. Emerson.
Strafford,	240	169	41	J. A. Clough	C. E. Caswell, L. Stiles, J. L. Swain.

COUNTY OF BELKNAP.

Alton,	235	153	27	A. L. Rollins	Enos Whitehouse, S. Morrison, N. Dorman.
Barnstead,	310	59	19	Enos George	Hazen Wheeler, T. Emerson, J. Dow.
Centre-Harbor,	102	17	2	J. Canney	J. M. Paine, S. T. Plaisted, J. C. Sturtevant, jr.
Gilford,	248	218	51	D. S. Frost	D. B. Eaton, J. P. Morrison, Benj. Wadley.
Gilmanton,	354	218	64	Alfred Prescott	E. O. Bean, M. Price, J. W. Brown.
Meredith,	334	162	87	S. J. Pitman	H. French, T. L. Grant, D. Wiggin.
New-Hampton,	129	62	60	E. T. Gordon	J. L. Woodman, J. P. Smith, W. P. Paige.
Sanbornton,	325	229	57	John Carr	H. A. Jones, J. S. Durrell, N. O. Burley.

COUNTY OF CARROLL.

Albany,	52	18	10	B. P. Roberts	D. Allard, Wm. Parsons, N Currier.
Bartlett,	140	10		J. D. Thompson	S. P. Meserve, J. B. Trickey, J. Pelman, jr.
Brookfield,	59	16	17	Dudley Pike	N. Robinson, J. Hodge, A. Johnson.
Chatham,	92	9		R. W. Guptill	Seth Wyman, Wm. Fife, A. Harriman.
Conway,	177	93	29	L. S. Morton,	Daniel Sparhawk, G. P. Stilphen, S. B. Shackford.
Eaton,	82	32	28	S. Robertson	E. C. Glines, W R. Thurston, L. Danforth.
Effingham,	154	29	26	C. L. Drake	I. Hobbs, S. L. Drake, R. Fulton.
Freedom,	158	16	4	Calvin Topliff	Josiah Thurston, S. Harmon, J. Brooks.
Jackson,	82	6	5	Samuel Dearborn	R. W. Pinkham, O. P. Meserve, A. L. Eastman.
Madison,	53	68	29	James J. Merrow	R. Blaisdell, I. Forrest, N. Quint.
Hart's Location,				S. Lawrence	N. T. P. Davis, H. Parker, A. Moulton, jr.
Moultonborough,	176	38	55	A. Adams	J. M. Hodsdon, S. H. Brown, A. M. Graves.
Ossipee,	227	82	78	G. A. Moulton	J. Canney, B. Sceggel, J. Wingate.
Sandwich,				C. E. Burley	W. M. Weed, J. M. Smith, J. L. Buswell.
Tamworth,	109	80	118	L. E. Remick	W. B. Marston, J. T. Chesley, S. Blaisdell.
Tuftonborough,	198	9	36	G. B. Canney	C. H. Copp, G. B. Canney, Benj. Wiggin.
Wakefield,	164	108	9	James A. Chesley	T. J. Dearborn, F. A. Copp, J. Woodman,
Wolfborough,	272	77	53	E. D. Barker	J. P. Cotton, B. F. Thompson, G. W. Furber.

COUNTY OF MERRIMACK.

Allenstown,	74	17	6	John Perkins	John Tennant, W. Lamson, A. Spaulding.
Andover,	173	42	23	H. A. Weymouth	Thomas Haley, T. Severance, B. Cilley.
Bradford,	163	18	96	John Gillingham	M. E. Baxter, D. Durrell, W. P. Cressey.
Bow,	150	12	32	J. T. Morgan	A. Gault, A. W. Baker, C. Robinson.
Boscawen,	126	172	35	H. Fellows	S. B. Little, D. A. Gerrish, H. Atkinson.
Canterbury,	162	45	77	L. T. Weeks	E. Batchelder, N. Pallett, J. Lyford.
Chichester,	151	19	17	Geo. P. Haines	E. Langmaid, J. Lake, 3d, T. Berry.
Concord,	878	500	198	J. P. Johnson	J. C. Pillsbury, A. Webster, D. Abbot.
Ward No. 1,				J. D. Page	A. H. Drown, S. F. Brown, R. D. Scales.
" " 2,				J. M. Dearborn	T. D. Potter, I. Virgin, Z. Smith.
" " 3,				E. Dimond	S. Abbott, H. Farnum, J. S. Abbott.
" " 4,				J. B. Smart	L. A. Walker, T. A. Ambrose, J. H. Buswell.
" " 5,				M. Gilmore, jr.	J. Sargent, B. Coffin, jr., G. A. Pillsbury.
" " 6,				J. F. Brown,	J. F. Lund, J. H. Mace, C. Parker.
" " 7,				J. M. Otis	A. Webster, I. Abbott, J. Thompson.
Dunbarton,	108	51	37	L. Rowell	C. G. B. Ryder, Charles Stinson, S. B. Hammond.
Epsom,	165	20	58	R. Knox	E. Locke, jr., H. F. Sanborn, D. M. Knowles.
Franklin,	134	123	24	J. Bailey	T. R. White, A. Kimball, J. W. Clement.
Henniker,	220	34	89	James Caldwell	Robert Wallace, L. Colby, S. M. Patten.
Hooksett,	123	46	49	N. W. Gove	J. Gault, jr., S. Head, jr., S. Kimball.
Hopkinton,	250	79	56	J. Patterson	M. Colby, E. J. Chase, R. F. Morgan.
Loudon,	158	65	46	J. B. Sanborn	Ira Osgood, G. W. Neal, O. P. Hurlbert.
Newbury,	125	8	24	J. W. Morse	Curtis Messer, J. Cutler, J. M. Cilley.
New-London,	104	71	37	C. S. Sargent	B. P. Burpee, A. Page, B. C. Clement.
Northfield,	173	49	25	L. Cate	John M. Whicher, J. F. Symonds, J. N. Forrest.
Pembroke,	142	98	39	Wm. Hazeltine, jr.	M. Martin, J. H. Osgood, W. Holt.
Pittsfield,	225	71	33	W. S. Osgood	John B. Berry, D. S. Tilton, A. C. Walker.
Salisbury,	177	51	17	A. H. Robinson	J. Fellows, G. Moore, N. Tucker, jr.
Sutton,	179	17	99	Enoch Page	S. Dresser, jr., A. Nelson, J. G. Huntoon.
Warner,	301	12	56	R. Thompson	L. Collins, R. Clough, jr., R. Thompson.
Wilmot,	164	24	48	Merrill Cross	M. Barney, Robert Rowe, I. S. Brown.

COUNTY OF HILLSBOROUGH.

Amherst,	132	123	33	D. A. Fletcher	J. Hartshorn, Jona. Knight, A. Steele.
Antrim,	165	34	24	A. Fairfield	Thomas Dunlap, Clark Hopkins, John Dodge.
Bedford,	161	173	15	D. K. Mack	B. F. Wallace, Henry Haile, E. C. Stevens.
Bennington,	81	6	8	J. W. Flagg	A. Whittemore, H. Ober, H. F. Dinsmore.
Brookline,	88	77	9	H. B. Stiles	H. B. Stiles, F. McDonald, J. Q. A. Hutchinson.
Deering,	118	22	35	Wm. Forsaith	E. Hadley, L. McKeen, J. S. Ellingwood.
Francestown,	88	91	39	S. D. Downes	T. E. Fisher, J. C. Follansbee, T. P. Rand.
Goffstown,	233	70	104	E. B. Wells	G. P. Hadley, T. B. Butterfield, W. Shirley.
Greenfield,	132	28	11	H. H. Duncklee	L. Richardson, Z. Pevey, Amos Marsh.
Hancock,	128	37	29	A. C. Blood	Joel Gates, Z. W. Brooks, Joseph Davis.
Hillsborough,	242	45	29	Wm. B. Whittemore	M. W. Fuller, D. B. Gould, Enoch Sawyer.
Hollis,	157	90	23	L. Proctor	L. Proctor, N. M. Ames, S. Spalding.
Hudson,	135	42	36	Paul Colburn	J. Pierce, G. H. Burns, G. W. Hills.
Litchfield,	53	32		Isaac N. Centre	I. N. Centre, I. McQuesten, P. Bixby.
Lyndeborough,	93	18	68	J. H. Tarbell	Joseph Chamberlain, J. Hildreth, H. S. Blood.
Manchester,					
Ward No. 1,	51	156	25	Samuel Fish	W. H. Farnham, J. Hamilton, S. B. Kidder.
" " 2,	45	145	28	J. S. Shannon	C. H. Brown, J. Horne, S. Balch.
" " 3,	144	137	30	J. B. Straw	S. J. Dennis, C. Clough, I. Langley.
" " 4,	107	136	30	S. L. Wilson	J. Wallace, W. Mills, B. F. Locke.
" " 5,	227	158	70	J. S. Harriman	A. B. Smith, D. Hall, jr., R. Scott.
" " 6,	137	86	55	J. B. Daniels	H. F. Little, E. S. Harvey, J. G. Webster.
Mason,	99	52	68	E. A Larkin	Charles Prescott, S. W. Weston, J. C. Chamberlain.
Merrimack,	113	130	5	C. Jones	A. McC. Wilkins, B. Kidder, N. Barker.
Milford,	111	65	158	Charles R. Wallace	Wm. Wallace, M. Hall, J. E. Bruce.
Mount Vernon,	104	21	56	A. Travis	I. Kendall, A. W. Raymond, H. C. Dodge.
Nashua,	338	374	244	C. T. Ridgeway	E. P. Emerson, E. Spalding, C. P. Gage, A. G. Atwood, E. Whitford.
Nashville,	199	189	68	Moses G. Foster	Gilman Shattuck, David Roby, D. Robinson.
New-Ipswich,	93	96	58	C. A. Whitney	Hiram Smith, N. Stone, E. F. Fox.
New-Boston,	242	30	23	George G. Fox	B. Fairfield, B. Dodge, 3d, J. Christie.
Pelham,	103	58	8	John Woodbury	J. Atwood, J. Richardson, D. Gage.

Peterborough,	179	130	52	Rufus Forbush	W. B. Kimball, A. Cragin, E. Spalding.
Sharon,	40	12	1	N. Moors	W. Gregg, J. Taggart, 2d, S. Bacon, jr.
Temple,	46	40	26	M. Heald	S. Lovejoy, D. Felt, J. Foster.
Weare,	248	33	221	D. Johnson	E. Gove, Dustin White, A. Morrill.
Wilton,	131	69	68	T. Parkhurst	J. Parkhurst, J. Wilson, S. N. Centre.
Windsor,	30	3		H. B. Swett	H. B. Swett, J. W. Perkins, J. D. Wheeler.

COUNTY OF CHESHIRE.

Alstead,	146	121	18	S. S. Vilas	Ira Rust, Allen Slade, Bolivar Lovell.
Chesterfield,	149	133	4	Henry O. Cooledge	Arza K. Clark, A. Snow, J. C. Goodrich.
Dublin,	55	88	61	Eben Greenwood	Asa Heald, Dexter Mason, A. Smith.
Fitzwilliam,	56	98	72	J. J. Allen	David Stowell, R. Angier, E. Bowker.
Gilsum,	89	19	25	I. B. Loveland	John Livermore, A. Cole, D. S. Ware.
Hinsdalo,	59	105	21	Samuel Perham	Henry M. Jones, H. Taylor, S. Perham.
Jaffrey;	96	112	34	John Fox	Asa Baker, J. A. Prescott, L. Rice.
Keene,	227	321	64	Albert Godfrey	Arba Kidder, J. A. Draper, E. S. Ellis.
Marlborough,	44	72	56	Wm. Boyden	J. Herrick, A. Maynard, J. Collins.
Marlow,	150	16	17	Edmund Jones	Amasa Mack, J. Q. Jones, J. Symonds.
Nelson,	26	47	59	C. H. Whitney	U. Burnap, G. Griffin, H. Phillips.
Richmond,	120	53	44	Jarvis Weeks	Asahel Kelton, J. Bolles, U. Bowen.
Rindge,	37	160	30	Thomas Ingalls	J. B. Perry, J. Stratton, jr., Z. Converse.
Roxbury,	16	29	10	Charles Blanchard	Thomas Hardy, M. Fairbanks, M. Atwood.
Stoddard,	138	55	6	Chester A. Blodgett	Silas Dinsmore, E. Fox, J. S. Wilson.
Sullivan,	21	54	19	C. F. Wilson	G. W. Nims, D. A. Nims, L. F. Mason.
Surry,	53	51	2	Eliphalet Dort	Elijah Holbrook, Wm. Carpenter, I. Brown.
Swanzey,	244	52	73	Joseph Hammond, jr	Daniel Snow, Thomas T. Wetherbee, J. Parsons, jr.
Troy,	51	62	20	S. Miller	J. W. Bellows, J. R. Stanley, A. Hodgkin.
Walpole,	178	177	14	Wm. Ruggles	Geo. Bundy, E. Crosby, F. Locke.
Westmoreland,	135	79	13	A. H. Wheeler	Arvin Aldrich, A. Weare, P. Daggett.
Winchester,	116	158	67	D. A. Severance	L. H. Alexander, J. Cook, S. Atherton.

COUNTY OF SULLIVAN.

Acworth,	119	68	19	J. H. Dickey	D. Robinson, 2d, Adney Keyes, E. Grout.
Charlestown,	121	141	15	S. L. Wilder, jr.	Wm. A. Rand, Benja. Whipple, C. W. Converse.

Claremont,	226	290	96	Josiah Stevens	D. M. Bowker, A. Dickinson, Wm. Clark.
Cornish,	124	101	68	Orlando Powers	Hiram Little, E. Cole, Joshua B. Wyman.
Croydon,	84	31	61	Nathan Hall	Reed Durkee, H. C. Brown, L. P. Cooper.
Goshen,	103	23	7	Parker Richardson	Hiram Sholes, U. Sawyer, J. Baker.
Grantham,	88	20	56	J. M. Brown	J. P. Chellis, Orville T. Eaton, J. Clark.
Langdon,	48	54	3	J. S. Clark	S. Prentiss, J. Walker, D. Town.
Lempster,	88	27	39	Abner Chase	J. B. Richardson, R. P. Beckwith, O. S. Cary.
Newport,	246	154	22	F. W. Lewis	Jona. Cutting, E. T. Sibley, C. N. Perkins.
Plainfield,	166	140	13	George D. Frost	James Gilkey, J. W. Westgate, Wm. L. Martin.
Springfield,	167	24	61	Samuel Quimby	S. Quimby, B. F. Goss, S. Colby.
Sunapee,	170	4	19	J. P. Knowlton	Josiah Turner, S. Wells, Thomas P. Smith.
Unity,	159	33	11	Gilbert Lewis	B. P. Gilman, U. M. Straw, S. L. Nichols.
Washington,	103	53	47	Henry Train	A. Wilson, James Barney, A. G. Crane.

COUNTY OF GRAFTON.

Alexandria,	142	40	42	J. Crawford	J. Cass, C. T. Crawford, J. R. Hayward.
Bath,	110	127	15	Isaac Patterson	Wm. Lang, J. B. Sutherland, Geo. Cutting.
Benton,	76	8	3	Geo. W. Mann	Ira Whitcher, D. K. Davis, J. B. Davis.
Bethlehem,	125	24	16	W. Wilder	J. J. Barrett, T. J. Spooner, I. J. Quimby.
Bridgewater,	71	21	33	D. B. Clement	T. Shute, D. B. Clement, N. Batchelder.
Bristol,	81	72	70	G. M. Cavis	F. Bartlett.
Campton,	163	91	41		
Canaan,	193	67	44	Jesse Martin	M. Barber, J. Pattee, B. T. Hilliard.
Danbury,	112	17	35	T. E. Clough	P. Curtice, J. S. Knowlton, J. R. Taylor.
Dorchester,	80	15	16	B. Davis	T. J. Fitts, N. Youngman, B. R. Parris.
Ellsworth,	60	4	6	D. R. Buzzell	S. M. Avery, E. Moulton, jr., C. Pease.
Enfield,	193	31	61	Mark Purmort	G. W. Conant, S. Skinner, U. Perley.
Franconia,	73	9	25	E. B. Parker	S. Spooner, J. H. Oakes, O. Knight.
Grafton,	142	2	59	I. B. Martin	I. Bullock, L. B. Martin, E. Tuck.
Groton,	80	25	27	J. R. Wheet	N. L. Jewell, D. Cheney, 2d, L. Elliot.
Hanover,	183	145	26	C. G. Morgan	E. T. Miller, H. Wright, U. Dow.
Haverhill,	226	88	20	C. G. Smith	J. R. Reding, N. M. Swazey, N. S. Davis.
Hebron,	65	18	26	D. Hazelton	D. McClure, P. F. Woodbury,
Hill,	130	19	19	Fufus Fellows	Albert Blake, M. J. Morrill, J. Flanders.

Holderness	188	173	28	Enoch Rogers	Caleb Cox, J. P. Patten, A. L. True.
Landaff,	144	39	7	L. D. McKeen	M. Symonds, L. D. McKeen, S. P. Symonds.
Lebanon,	134	159	37	Timo. Kenrick	Wm. G. Perley, H. Hatch, F. Loemer.
Lisbon,	162	50	32	Joseph Parker	Levi Parker, G. Cummings, Lewis English.
Lincoln,	10		3	S. Hanson	
Littleton,	205	156	27	Jesse C. Holmes	J. Farr, T. Bickford, C. Parker.
Lyman,	125	83	31	M. M. Stevens	E. C. Stevens, H. Porter, A. Mason.
Lyme,	114	157	49	A. Shaw	W. H. Davidson, John Goodell, H. L. Fitch.
Orange,	51	28	19	S. K. Ford	B. Andrew, J. Clough, G. S. Hadley.
Orford,	123	109	17	R. C. Beal	R. Hall, Wm. Tallman, T. Dame.
Piermont,	89	60	2	A. J. Thorndike	A. Burton, R. Evans, J. Chapman.
Plymouth,	155	67	44	L. W. Hodge	S. A Dearborn, J. Cochran, H. Clarke.
Rumney,	139	19	43	A. C. Hall	E. M. Webber, H. Keyes, A. Colburn.
Thornton,	120	30	26	Emery Piper	N. H. Weeks, J. Sanborn, M. Foss.
Warren,	161	14	6	R. K. Clement	David Smith, J. Clement, J. Little.
Waterville,	4	1			
Wentworth,	187	42	5	Wm. Moore	John Whitcher, J. Pillsbury, J. Foster, jr.
Woodstock,	73	9	15	A. B. Vincent	L. D. Glover, B. M. Barron, A. Hunt.

COUNTY OF COOS.

Berlin,	38	5	2	Dexter Wheeler	Daniel Davis, J. H. Hall, D. Cates.
Cambridge,	6			G. R. Randall	G. R. Randall, B. Townsend, J. Mack.
Carroll,	65	2		Wm. Baker	W. J. Hobbs, P. Rosebrook, S. G. Morrison.
Clarksville,	20	8	1	S. G. Fuller	G. Tirrell, S. G. Fuller, B. Young.
Colebrook,	118	21	24	Jonas Rolfe	H. Bedel, H. Parsons, jr., M. Harvey.
Columbia,	85	31	17	A. Eastman	H. Hobart, J. S. Lyman, H. Colby.
Dalton,	73	23	25	Wm. B. Crane	Thomas Smith, W. Atherton, J. Crouch.
Dixville,					
Dummer,	29			Wm. Willis	C. Twitchell, W. Lovejoy, J. Leighton.
Errol,	28	4		W. H. Leavett	W. H. Leavitt, G. W. Garland, T. A. McMaster.
Gorham,	15	9	1	James Gordon	John D. Burbank, A. F. Hodgdon, P. Richardson.
Jefferson,	113	9	1	C. L. Plaisted	B. H. Plaisted, J. T. Pinkham, I. H. Perkins.
Kilkenny,					
Lancaster,	140	112	34	Reuben L. Adams	Seth Savage, W. S. Clarke, J. W. Hodgdon.

Milan,	73	11	9	O. M. Twitchell	A. Hutchinson, G. T. Roberts, S. B. Coffin.
Millsfield,					
Northumberland,	55	26	13	J. B. Brown	H. N. Schoff, J. W. Forbes, Wm. H. Pool.
Pittsburg,	61	15	7	E. D. Hutchinson	S. Dailey, J. T. Amy, J. Heath.
Randolph,	21			Geo. Hodgdon	Justus Low, A. Carleton.
Stark,	52	11	2	Solomon Cole	A. J. Smith, S. Cole, E. Hinds.
Stratford,	103	5		J. Johnson	M. D. Johnson, J. M. Lucas, T. Connery.
Shelburne,	30	27		T. J. Herbert	B. Burbank, T. J. Herbert, H. Philbrick.
Stewartstown,	121	14	6	E. W. Drew	T. B. Blodgett, A. C. Hall, E. P. Tibbetts.
Success,					
Wentworth's Loc.,				G. Lewis	Z. F. Durkee, E. B. Chapman, G. Lewis.
Whitefield,	137	22	33	Ira S. M. Gove	Joseph Colby, C. Goodwin, D. Jewell.

STATE INSTITUTIONS.

N. H. ASYLUM FOR THE INSANE, Concord.

President, Wm. Plumer, Epping.

Trustees, Wm. Plumer, Epping; Franklin Pierce and Chas. H. Peaslee; Warren Lovell, Meredith; Charles Burroughs, Portsmouth; Israel Hunt, Nashua; Joseph B. Walker, Concord; Ralph Metcalf, Newport; Joseph H. Smith, Dover; Amos A. Parker, Fitzwilliam; Isaac Ross, Hanover; David Pillsbury, Chester.

Secretary, Joseph B. Walker.

Superintendent and Treasurer, John E. Tyler, M. D.

Assistant, Wm. B. Stevens, M. D.

We give the following statistics from the Eleventh Annual Report, 1852–3. The whole number of patients admitted since the opening of the Institution in 1842 to the present time is 1059.

Number of patients in the Asylum, May 31, 1852,	118
" " " " admitted since May 31, 1852,	132
" " " " discharged since May 31, 1852,	107
" " " " recovered and discharged during the year ending May 31, 1853,	63
" " " " partially recovered,	15
" " " " unrelieved,	11
" " " " died,	8
Remaining under treatment, May 31, 1853,	143

STATE PRISON.

Warden, Gideon Webster, appointed Jan. 3, 1853.

Deputy, Leburton Blaisdell.

Chaplain, Rev. Eleazer Smith.

Physician, William Prescott, M. D.

From the Warden's Report we give the following statement of the convicts.

STATEMENT OF CONVICTS.

Number of convicts in confinement, June 1, 1852,	111	
Number received since, - - -	24	135
Discharged, by expiration of sentence, - -	9	
" " pardon, - - -	15	
Died, - - - - - -	2	26
Remaining in confinement, May 31, 1853,		109
		135

LITERARY INSTITUTIONS.

DARTMOUTH COLLEGE.

Founded at Hanover, by Rev. ELEAZER WHEELOCK, D.D., in the year 1769.

TRUSTEES.

Rev. NATHAN LORD, D. D., President.
His Excellency NOAH MARTIN, *Ex Officio*, Dover.
Hon. EDMUND PARKER, Nashua.
Hon. JOHN KELLY, Exeter.
Hon. RICHARD FLETCHER, LL. D., Boston.
Hon. JOEL PARKER, LL. D., Cambridge, Ms.
SAMUEL FLETCHER, Esq., Concord.
Rev. ZEDEKIAH S. BARSTOW, D. D., Keene.
Rev. NATHANIEL BOUTON, D. D., Concord.
Rev. SAMUEL DELANO, Hartland, Vt.
Rev. SILAS AIKEN, D. D., Rutland, Vt.
Hon. ANTHONY COLBY, New-London.
Treasurer, DANIEL BLAISDELL, Esq., Hanover.

MEDICAL FACULTY.

Rev. Nathan Lord, D. D., *President.*
Hon. Joel Parker, LL. D., *Prof. of Medical Jurisprudence.*
Dixi Crosby, M. D., *Prof. of Surgery, Obstetrics, &c.*
Edward Elisha Phelps, M. D., *Prof. of the Theory and Practice of Physic and Pathological Anatomy.*
ALBERT SMITH, M. D., *Lecturer on Materia Medica and Therapeutics.*
Oliver Payson Hubbard, M. D., *Prof. of Chemistry and Pharmacy.*
Edmund Randolph Peaslee, M. D., *Prof. of Anatomy and Physiology.*
John V. Lansing, M. D., *Demonstrator of Anatomy.*

The Annual Course of Medical Lectures begins the first week after commencement, and continues 14 weeks.

The fifty-seventh Annual Course of Lectures commenced Aug. 1853. Fees for the course, $50. Matriculation, $5. Graduating expenses, $18.

ACADEMICAL FACULTY.

Rev. Nathan Lord, D. D., *President.*
Rev. Roswell Shurtleff, D. D., *Prof. Emeritus of Moral Philosophy and Political Economy.*

Rev. Charles Brickett Haddock, D. D.,* *Prof. of Intellectual Philosophy and Political Economy.*

Alpheus Crosby, A. M., *Prof. Emeritus of the Greek Language and Literature.*

Rev. Daniel J. Noyes, A. M., *Phillips Prof. of Theology.*

Ira Young, A. M., *Appleton Prof. of Natural Philosophy and Astronomy.*

Oliver Payson Hubbard, M. D., *Hall Prof. of Mineralogy and Geology, and Professor of Chemistry and Pharmacy.*

Samuel Gilman Brown, A. M., *Evans Prof. of Oratory and Belles-Lettres.*

Edwin David Sanborn, A. M., *Prof. of Latin Language and Literature.*

John Smith Woodman, A. M., *Prof. of Mathematics.*

John Newton Putnam, A. M., *Prof. of the Greek Language and Literature; Tutor, and Principal in the Chandler School.*

COMMENCEMENT.

The Annual Commencement, last Thursday in July; anniversary of Societies, on Wednesday, the day before commencement. Examination for admission to College, on Tuesday of Commencement week.

VACATIONS.

The first, 4 weeks, beginning the day after commencement.
The second, 7 weeks, beginning in November.
The third, 2 weeks, in May.

METHODIST GENERAL BIBLICAL INSTITUTE.

Located at Concord in 1847.

OFFICERS OF THE BOARD OF TRUSTEES.

President, Lee Claflin, Esq.
Secretary, Bp. Osmon C. Baker, D. D.
Treasurer, Wm. Prescott, M. D.

FACULTY.

Rev. John Dempster, D. D., *Professor of Theology and Ecclesiastical History.*

Rev. Stephen M. Vail, A. M., *Professor of Biblical and Oriental Literature.*

---

* Prof. Haddock is now absent on a foreign mission under the government of the United States.

Rev. Joseph Cummings, A. M., *Professor* (elect,) *of Sacred Rhetoric, Church Government and Discipline.*

We give articles 2d and 3d of their Constitution, which convey the leading objects and doctrines of the Institution.

2. Its object is the more ready and perfect preparation for the Christian ministry, of young men who shall have been deemed by the church divinely called thereto.

3. No doctrines or opinions which are contrary to the fundamental priciples of Methodism, as recorded in the Book of Discipline and the standard authors of the Methodist Episcopal Church, shall be taught in this Institution.

Expenses. No charge is made for tuition.

Board and washing, $1,25 per week.

Room rent and furniture, 12½ cents per week.

At present the Library contains about 3000 volumes, to which the students have access without any additional expense.

Whole number of students connected with the Institution, for 1853, 58.

HOPKINTON ACADEMY.

This Institution was incorporated in 1827. It is located in the pleasant village of Hopkinton, on the high ground west of the Merrimack river, seven miles from Concord, and three from the depot at Contoocookville, with public conveyance and mail between Hopkinton and Boston twice a day. It is in the midst of a quiet, intelligent, and moral community, enjoying good religious privileges. The Academy building is commodious, airy, and occupies a healthful position, is furnished with spacious rooms, new and improved fixtures and furniture, and has also a valuable apparatus.

The Fall Term commenced Aug. 24, 1853, under the management of Prof. D. H. Sanborn, Principal; Orville Smith, Assistant Teacher.

Martha F. Rolfe, Preceptress.
Emily B. Hall, Teacher of Drawing and Painting.
George S. Peavey, Teacher of Penmanship.

In the Fall and Spring Terms Prof. Sanborn gives particular attention to the instruction of young men in the art and science of teaching.

ANDOVER ACADEMY.

This Institution was incorporated in 1848, "since which time it has been in successful operation. It is located on the line of the Northern Railroad, in the central part of the town of Andover, in a very quiet village, free from temptations to idleness and dissipation. The place is remarkably healthy, and surrounded by bold mountain scenery seldom surpassed, even in the Granite State. The citizens generally take a deep interest in the welfare of the students, and in the reputation and prosperity of the school."

BOARD OF TEACHERS.

THADDEUS W. BRUCE, A. B., Principal.
Miss MARCIA E. FOSTER, Preceptress.
Miss ELLEN E. DOW, Teacher in Instrumental Music.
Miss HANNAH W. DOW, Teacher in Drawing and Painting.
JOHN W. WHICHER, Teacher, Summer Term.
WOODBURY F. LANGDON, Associate Teacher, do.
HORACE EMERY, Teacher of Book-keeping, &c.
S. EVERETT PINGREE, Teacher of Theo. and Prac. Surveying.
J. WARREN FELLOWS, Teacher of Penmanship.

Judging from the aggregate number of scholars, (217,) for the term year of 1852-3, the character of the institution must stand in good repute.

We have given abstract statistics from all of the different Catalogues which have been presented us of incorporated Academies, for 1853. For the number of incorporated Academies in New-Hampshire, the reader will please see next article.

BOARD OF EDUCATION.

The following officers were appointed for one year, commencing July 15, 1853:

	Salary.
Albert H. Hoyt, Exeter, for Rockingham,	$170
Thomas J. Greenwood, Dover, for Strafford,	75
Sanborn B. Carter, Ossipee, for Carroll,	80
King S. Hall, Gilford, for Belknap,	60
Hall Roberts, Concord, for Merrimack,	130
Lewis C. Brown, Nashua, for Hillsborough,	155
Asahel H. Bennett, Winchester, for Cheshire,	120
Wm. M. Ladd, Claremont, for Sullivan,	90
John S. Woodman, Hanover, for Grafton,	185
Daniel W. Bowe, Lancaster, for Coös,	135

On the third Wednesday of August, 1853, the several County School Commissioners met at Concord, and organized themselves into a Board of Education, according to law, by choosing a Chairman and Secretary.

Chairman, Thomas J. Greenwood, Dover.
Secretary, Hall Roberts, Concord.

From the Seventh Annual Report upon the Common Schools of New-Hampshire, and Third Annual Report of the Board of Education, June, 1852, to June 1853.

SUMMARY.

Whole number of towns reported,	223
Whole number of school districts reported,	2,310
Number of scholars above four years of age attending school not less than two weeks,	90,297

Number of scholars in the winter schools,	69,665
Average attendance in the winter schools,	54,606
Number of scholars in the summer schools,	57,193
Average attendance in the summer schools,	44,507
Average length of the winter schools, in weeks,	9½
Average length of the summer schools, in weeks,	9 4-5
Number of children between 4 and 14 years of age not attending school any where,	3,536
Number of persons between 14 and 21 years of age who can neither read nor write,	76
Average monthly wages for male teachers, exclusive of board,	$15,68
Average monthly wages for female teachers, exclusive of board,	$6,99
Number of male teachers in winter schools,	1,166
Number of female teachers in " "	1,082
Number of male teachers in summer schools,	52
Number of female teachers in " "	2,025

Money raised by taxes for schools,	$163,106 44
Amount contributed in Board and Fuel,	14,482 09
Income of local funds,	8,584 07
Interest of Literary Fund,	15,600 00
Amount for Teachers and Institutes, by law,	3,600 00
Whole amount raised for district schools,	$205,402 60
Whole amount preceding year,	189,925 79
Increase above the previous year,	$15,476 81
Whole number of incorporated academies,	53

HARVARD COLLEGE.

The following interesting facts are taken from a Catalogue of Harvard College, for the academical year 1852-53, which we have received through the politeness of Mr. Sibley, a gentleman who is connected with the institution as an Assistant Librarian.

PROFESSIONAL STUDENTS AND RESIDENT GRADUATES.

Divinity School, Students,	22
Law School, Students,	128
Students attending Medical Lectures,	119
Scientific Students,	45
Resident Graduates,	11
	325

UNDER GRADUATES.

Seniors,	87	
Juniors,	86	
Sophomores,	75	
Freshmen,	83	331
		656

LIBRARIES OF THE UNIVERSITY.

Public Library,	61,000	
Medical do.,	1,600	
Law do.,	14,000	
Theological do.,	3,500	
Society Libraries of the students,	12,000	92,100

BANKS IN NEW-HAMPSHIRE.

Bank Commissioners.

FREDERICK VOSE, Walpole;
JAMES M. RIX, Lancaster;
HENRY F. FRENCH, Exeter.

GRANITE STATE BANK, Exeter. Capital, $125,000.
President, Moses Sanborn. *Cashier*, S. H. Stevens.
Directors, Moses Sanborn, Charles Connor, Geo. Gardner, William Odlin, Wm. W. Stickney, S. W. Dearborn, J. T. Gilman.

ROCKINGHAM BANK, Portsmouth. Capital, $160,000.
President, J. M. Tredick. *Cashier*, John J. Pickering.
Directors, J. M. Tredick, James Kennard, Wm. Jones, Samuel Sheafe, E. F. Sise, J. W. Emery.

LANCASTER BANK, Lancaster. Capital, $50,000.
President, Royal Joyslin. *Cashier*, Geo. A. Cossitt.
Directors, Royal Joyslin, Richard P. Kent, David Burnside, Reuben Stephenson, Edward C. Spaulding, Thomas Montgomery, T. Stephenson.

ASHUELOT BANK, Keene. Capital, $100,000.
President, Samuel Dinsmoor. *Cashier*, T. H. Leverett.
Directors, Samuel Dinsmoor, J. D. Colony, T. M. Edwards, Benj. F. Adams, Wm. Dinsmoor, Elijah Carpenter, Sumner Wheeler.

MECHANICKS BANK, Concord. Capital, $100,000.
President, Joseph M. Harper. *Cashier*, George Minot.
Directors, Joseph M. Harper, Seth Eastman, Josiah Minot, D. M. Carpenter, Edson Hill, Benjamin Grover.

ROCHESTER BANK, Rochester. Capital, $120,400.
President, Simon Chase. *Cashier*, John McDuffie, jr.
Directors, Simon Chase, John Greenfield, Charles Dennett, James Farrington, D. Hanson, Jeremy Wingate, Jas. C. Cole.

NASHUA BANK, Nashua. Capital, $125,000.
President, Isaac Spalding. *Cashier*, John M. Hunt.
Directors, Isaac Spalding, Jesse Bowers, Z. Shattuck, Jas. Pierce, Perley Dodge, C. C. Boutell, Ebenezer Dearborn.

CHESHIRE BANK, Keene. Capital, $100,000.
President, John Elliot. *Cashier*, Zebina Newell.
Directors, John Elliot, Levi Chamberlain, John Henry Elliot, George Huntington, John W. Prentiss, Charles Lamson, Francis A. Faulkner.

MANCHESTER BANK, Manchester. Capital, $125,000.
President, James U. Parker. *Cashier*, Nathan Parker.
Directors, James U. Parker, Hiram Brown, Geo. W. Pinkerton, D. A. Bunton, J. T. P. Hunt, Isaac Riddle, Daniel Watts.

CONNECTICUT RIVER BANK, Charlestown. Capital, $90,000.

President, Samuel Webber. *Cashier*, George Olcott.

Directors, Samuel Webber, Hope Lathrop, Samuel Walker, Ansel Glover, Robert Elwell, Ashbel Hamlin, George M. Dickinson.

MECHANICS' AND TRADERS' BANK, Portsmouth. Capital, $141,000.

President, Richard Jenness. *Cashier*, James F. Shores.

Directors, Richard Jenness, Thomas J. Parsons, John Knowlton, Samuel Cleaves, Albert R. Hatch.

DOVER BANK, Dover. Capital, $100,000.

President, Joseph H. Smith. *Cashier*, Andrew Peirce.

Directors, J. H. Smith, Andrew Peirce, jr., Enoch H. Nutter, Noah Martin, Calvin Hale, Willis H. Estey, Lyman Wrisley.

MERRIMACK COUNTY BANK, Concord. Capital, $80,000.

President, Francis N. Fisk. *Cashier*, E. S. Towle.

Directors, Francis N. Fisk, Samuel Coffin, Abiel Walker, Richard Bradley, Joseph B. Walker.

PISCATAQUA EXCHANGE BANK, Portsmouth. Capital, $200,000.

President, W. H. Y. Hackett. *Cashier*, Samuel Lord.

Directors, W. H. Y. Hackett, Ichabod Goodwin, W. M. Shackford, Wm. Stavers, C. S. Toppan.

BELKNAP COUNTY BANK, Meredith Bridge. Capital, $80,000.

President, Warren Lovell. *Cashier*, John M. Pitman.

Directors, Warren Lovell, S. W. Mead, J. P. Pitman, Henry Y. Simpson, Samuel Webster, Andrew Mack, Jonathan T. Coffin.

STRAFFORD BANK, Dover. Capital, $120,000.

President, William Woodman. *Cashier*, Asa A. Tufts.

Directors, Wm. Woodman, Moses Paul, Daniel M. Christie, Nath'l Young, John Currier, E. D. Chamberlain, Wm. S. Stevens.

GREAT FALLS BANK, Somersworth. Capital, $150,000.

President, John A. Burleigh. *Cashier*, D. H. Buffum.

Directors, John A. Burleigh, Daniel G. Rollins, Nathaniel Wells, Oliver H. Lord, Samuel D. Whitehouse, Mark Noble, Charles E. Bartlett.

WINCHESTER BANK, Winchester. Capital, $100,000.

President, Henry Kingman. *Cashier*, Erastus Snow.

Directors, H. Kingman, C. S. Faulkner, A. H. Bennett, A. Willis, A. Kingsley, L. H. Alexander, Otis Amidon.

LEBANON BANK, Lebanon. Capital, $100,000.

President, Robert Kimball. *Cashier*, J. H. Kendrick.

Directors, Robert Kimball, Timothy Kenrick, G. S. Kendrick, Wm. S. Ela, Samuel Wood, 2d, Abner Allen, U. Amsden.

NEW-IPSWICH BANK, New-Ipswich. Capital, $100,000.

President, Jonas M. Melville. *Cashier*, Geo. Barrett.

Directors, Jonas M. Melville, James Chandler, L. A. Elliot, Stillman, Gibson, J. H. Melville, J. W. Bliss, Stephen Wheeler.

AMOSKEAG BANK, Manchester. Capital, $150,000.
President, J. S. Kidder. *Cashier*, Moody Currier.
Directors, J. S. Kidder, S. D. Bell, Mace Moulton, Robert Read, Isaac C. Flanders, Herman Foster, R. D. Mooers.

CLAREMONT BANK, Claremont. Capital, $100,000.
President, Ambrose Cossitt. *Cashier*, G. N. Farwell.
Directors, Ambrose Cossitt, N. Farwell, Isaac F. Wetherbee, Wm. Rossiter, Thomas Sanford, Horace Metcalf, Nathaniel Tolles.

MONADNOCK BANK, Jaffrey. Capital, $50,000.
President, John Conant. *Cashier*, Peter Upton.
Directors, John Conant, Benj. Cutter, Jonas M. Melville, James Scott, Samuel Ryan, jr., Salmon Allen, John A. Prescott.

WARNER BANK, Warner. Capital, $50,000.
President, Joshua George. *Cashier*, Francis Wilkins.
Directors, Joshua George, Franklin Symonds, Ira Harvey, John Brown, J. M. Wilmarth, Jason H. Ames, Abner Woodman.

PITTSFIELD BANK, Pittsfield. Capital, $50,000.
President, John L. Thorndike. *Cashier*, C. H. Carpenter.
Directors, J. L. Thorndike, Jacob Perkins, J. B. Merrill, jr., John S. Osborne, S. M. D. Perkins, Jeremiah Clough, Benj. Emerson.
Discount day on Thursday. Annual meeting in March.

CARROLL COUNTY BANK, Sandwich. Capital, $50,000.
President, Daniel Hoyt. *Cashier*, Stephen Beede.
Directors, D. Hoyt, M. H. Marston, Joseph Wentworth, John M. Stephenson, Jeremiah Furber, Thomas Burley, Isaac Thurston.

FRANCESTOWN BANK, Francestown. Capital, $60,000.
President, Daniel Fuller. *Cashier*, Paul H. Bixby.
Directors, D. Fuller, Wm. Bixby, Mark Morse, John Aiken, Herbert Vose, Israel Batchelder, Thomas B. Bradford.

WHITE MOUNTAIN BANK, Lancaster. Capital, $50,000.
President, James B. Sumner. *Cashier*, G. C. Williams.
Directors, J. B. Sumner, Barton G. Towne, James W. Weeks, E. C. Spaulding, Oliver B. Howe, Hezekiah Parsons, jr., Moses Woodward.

COCHECO BANK, Dover. Capital, $100,000.
President, Thomas Stackpole. *Cashier*, Ezekiel Hurd.
Directors, T. Stackpole, Thomas E. Sawyer, Oliver Libbey, Jacob K. Purinton, William B. Wiggins, Joseph Morrill, George S. Woodman.

INDIAN HEAD BANK, Nashua. Capital, $100,000.
President, Wm. D. Beasom. *Cashier*, A. McKean.
Directors, William D. Beasom, John H. Gage, Robert Read, Francis Winch, John Read, J. G. Graves, E. G. Read.

SALMON-FALLS BANK, Rollinsford. Capital, $50,000.
President, Hiram R. Roberts. *Cashier*, Wm. H. Morton.

Directors, H. R. Roberts, Pliny Lawton, John E. Tyler, Oliver H. Lord, Augustus Rollins, Samuel Hidden, Humphrey S. Watson.

CITIZENS' BANK, Sanbornton. (Incorporated, 1853.) Capital, $50,000.
President, Asa P. Cate. *Cashier*, Charles Minot.
Directors, Asa P. Cate, Samuel Tilton, Isaac Whittier, Benj. Hill, Thomas Chase, Woodbury Melcher, John Kenniston.

SAVINGS BANKS.

Savings Bank for the County of Strafford.
[Office at the Strafford Bank, Dover.]
President, John Currier. *Treasurer*, William Woodman.

Portsmouth Savings Bank, Portsmouth.
President, Wm. M. Shackford. *Treasurer*, Samuel Lord.

New-Hampshire Savings Bank, Concord.
President, Francis N. Fisk. *Treasurer*, Samuel Morril.
Standing Committee of the Trustees, F. N. Fisk, Nathan Stickney, Stephen Brown, Samuel Coffin.

Connecticut River Savings Bank, Charlestown.
President, Samuel Webber. *Secretary and Treasurer*, Geo. Olcott.

Meredith Bridge Savings Bank.
President, John L. Perley. *Treasurer*, John T. Coffin.

Newmarket Savings Bank, Newmarket.
President, G. W. Kittredge. *Treasurer*, James M. Chapman.

Cheshire Provident Institution for Savings, Keene.
President, Salma Hale. *Secretary and Treasurer*, Geo. Tilden.

Somersworth Savings Bank, Somersworth.
President, John A. Burleigh. *Secretary and Treasurer*, Mark Noble.

Manchester Savings Bank, Manchester.
President, W. P. Newell. *Secretary and Treasurer*, Nathan Parker.

Sullivan County Savings Institution, Claremont.
President, Timothy Eastman. *Secretary*, Sumner Putnam.
Treasurer, S. C. Bailey.

New-Ipswich Savings Bank, New-Ipswich.

President, Jeremiah Smith. *Treasurer*, John Preston.

Walpole Savings Bank, Walpole.

President, David Buffum. *Secretary and Treasurer*, Edward Crosby.

Rollinsford Savings Bank.

President, Hiram R. Roberts. *Secretary and Treasurer*, J. D. Watson.

Norway Plains Savings Bank, Rochester.

President, Charles Dennett. *Secretary and Treasurer*, J. McDuffie, jr.

Amoskeag Savings Bank, Manchester.

President, —— ——. *Treasurer*, Moody Currier.

Exeter Savings Bank.

President, Woodbridge Odlin. *Treasurer*, Samuel H. Stevens.

INSURANCE COMPANIES.

Insurance Commissioners.

Timothy Hoskins, Westmoreland.
Warren L. Lane, Manchester.
Uri Lamprey, Hampton.

New-Hampshire M. F. Insurance Co., Concord.

President, Matthew Harvey. *Secretary and Treasurer*, Wm. Kent.

Merrimack County M. F. I. Company, Concord.

President, Francis N. Fisk. *Secretary*, Samuel Morril.
Treasurer, Samuel Coffin.

Rockingham M. F. I. Company, Exeter.

President, Moses Sanborn. *Secretary*, Wm. P. Moulton.
Treasurer, Joseph C. Hilliard.

Rockingham Farmers' M. F. I. Company, Exeter.

President, John Sullivan. *Secretary and Treasurer*, Nath'l Gordon.

Atlantic M. F. I. Company, Exeter.

President, Moses Sanborn. *Secretary*, Wm. P. Moulton.
Treasurer, Joseph C. Hilliard.

Hillsborough County M. F. I. Company, Amherst.

President, Andrew Wallace. *Secretary and Treasurer*, Andrew Wallace.

Farmers' and Mechanics' M. F. I. Company, Epping.

President, Joseph C. Plumer. *Secretary and Treasurer*, David Russell.

Cheshire County M. F. Company, Walpole.

President, Larkin Baker. *Secretary*, Leonard Bisco. *Treasurer*, Frederick Vose, Walpole.

Grafton County M. F. I. Company, Orford.

President, A. G. Britton. *Secretary*, Edward M. Bissell. *Treasurer*, Wm. Howard.

Belknap County M. F. I. Company, Meredith.

President, John T. Coffin. *Secretary*, Jeremiah Elkins. *Treasurer*, John C. Moulton.

Granite M. F. I. Company, Boscawen.

President, S. B. Little. *Secretary and Treasurer*, Hezekiah Fellows.

Farmers' Mutual Insurance Company, Gilmanton.

President, Ira A. Eastman. *Secretary*, J. J. Bean. *Treasurer*, Alfred Prescott.

Portsmouth M. F. I. Company.

President, Ichabod Rollins. *Secretary and Treasurer*, John Salter.

Cocheco M. F. I. Company, Dover.

President, Ezekiel Hurd. *Secretary*, John H. White. *Treasurer*, Oliver Libbey.

New-Boston M. F. I. Company, New-Boston.

President, N. C. Crombie. *Secretary*, Waterman Burr. *Treasurer*, A. W. Tewksbury.

New-England M. F. I. Company, Concord.

President, Seth Eastman. *Secretary*, Wm. Prescott. *Treasurer*, John Whipple.

Equitable M. F. I. Company, Concord.

President, Timothy Haynes, Concord. *Secretary*, M. Gilmore, jr. *Treasurer*, Paul Wentworth.

Carroll County M. F. I. Company, Sandwich.

President, Samuel Emerson. *Secretary*, M. H. Marston. *Treasurer*, Timothy Varney.

Ashuelot M. F. I. Company, Keene.

President, Thomas M. Edwards. *Secretary*, Benj. F. Adams.
Treasurer, Wm. Dinsmoor.

Columbian M. F. I. Company, Concord.

President, H. S. Thatcher, Concord. *Secretary*, A. Fletcher.
Treasurer, Calvin Ainsworth.

Union M. F. I. Company, Concord.

President, Thomas P. Treadwell. *Secretary*, J. E. Lang.
Treasurer, George Jones.

Great-Falls M. F. I. Company, Somersworth.

Insure property under four classifications, each class liable for its own losses.

President, Ichabod G. Jordan. *Secretary and Treasurer*, H. Y. Hayes.

People's M. F. Insurance Company, Concord.

President, Cyrus Barton. *Secretary*, Charles F. Barton.
Treasurer, Joseph Robinson.

RAILROADS IN NEW-HAMPSHIRE.

Railroad Commissioners.

James W. Weeks, Lancaster.
Asa P. Cate, Northfield.
Stephen W. Dearborn, Exeter.

Greenleaf Clark, Atkinson, *Commissioner of Boston and Maine Railroad.*

Israel Hunt, Nashua, *Commissioner of the Worcester and Nashua, and Groton and Nashua Railroads.*

NASHUA AND LOWELL,
Incorporated 1835.

Capital, $600,000. Length of road, a little short of 15 miles, running from Nashville to Lowell, with double track. Dividend, 8 per cent.

President, Robert Read, Nashville.

Directors, Robert Read, Jesse Bowers, Nashua; Wm. P. Abbott, Nashville; Wm. Amory, B. F. Crowninshield.

Treasurer, Charles E. Merrill, Nashville.

Superintendent, George Stark.

BOSTON AND MAINE,
Incorporated 1835.

Entire cost to May 1, 1853, $4,100,975.57. Length of road, 74¼ miles, running from Boston through Exeter, Dover, and other towns, and unites with Portsmouth, Saco and Portland Road, a little below

Portsmouth ;—with a double track near 28 miles, beginning at Boston. Length of road in New-Hampshire, 37¾ miles. Dividend, 7 per cent.

President, Southworth Shaw.

Directors, Southworth Shaw, George H. Kuhn, G. W. Kittredge, Samuel Batchelder, John Flint, James Hayward.

Treasurer, H. P. Wilber.

Superintendent, T. S. Williams.

CONCORD,

Incorporated 1835.

Capital, $1,485,000. Length of road, 34½ miles, with double track, running from Concord to Nashua. Dividend, 8 per cent.

President, Isaac Spalding, Nashua.

Directors, I. Spalding, Josiah Stickney, Charles H. Peaslee, Uriel Crocker, John S. Kidder, Frances C. Manning, A. C. Pierce.

Treasurer, N. P. Lovering, Boston.

Superintendent, Nathaniel G. Upham, Concord.

EASTERN,

Incorporated 1836.

Capital, $3,504,909. Length of road, 54 miles, running from Boston to Portsmouth. Length of road in New-Hampshire, 16¾ miles. Dividend, 6½ per cent.

President, Ichabod Goodwin, Portsmouth.

Directors, I. Goodwin, Isaiah Breed, S. A. Chase, Benj. T. Read, D. P. Drown.

Treasurer, Wm. S. Tuckerman.

Superintendent, John Kinsman.

CHESHIRE,

Incorporated 1844.

Capital, $3,036,235.84, whole cost of road and equipment to May 1, 1853. Length of road, 53½ miles, running from Fitchburg, Mass., to Bellows-Falls. Two dividends of five per cent. each have been made from the surplus earnings of the year ending as above.

President, Thomas Thatcher.

Directors, Thomas Thatcher, T. M. Edwards, Hiram Hosmer, Ephraim Murdock, jr., George Huntington, Salma Hale, Thomas J. Lobdell.

Treasurer, Charles J. Everett, Boston.

Superintendent, E. A. Chapin, Keene.

NORTHERN,

Incorporated 1844.

Capital, $2,768,400. Length of road, 69 miles. Dividend, 5 per cent.

President, Onslow Stearns, Concord.

Directors, Onslow Stearns, George W. Nesmith, John A. Burnham, Wm. J. Walker, George A. Kettell, Joseph B. Walker, Joseph C. Bailey.

Treasurer, G. A. Kettell, Boston.

Superintendent, Onslow Stearns, Concord.

BOSTON, CONCORD AND MONTREAL,

Incorporated 1844.

Capital paid in, $2,271,478.49. Length of road, 92½ miles, running from Concord to Wells-River. Dividend, none. Net earnings expended on construction of road.

President, Josiah Quincy, Rumney.

Directors, J. Quincy, George B. Chandler, John T. Coffin, J. M. Whiton, Ira Goodall, Holmes Hinkley, E. J. M. Hale.

Treasurer, George Minot, Concord.

Superintendent, James M. Whiton, Plymouth.

PORTSMOUTH AND CONCORD,

Incorporated 1845.

Amount paid to the corporation to Feb. 1853, $980,349.88. Length of road, about 47 miles, running from Portsmouth to Concord.

President, Alfred W. Haven, Portsmouth.

Directors, A. W. Haven, J. Minot, Wm. Plumer, J. W. Pierce, N. Batchelder, A. Fletcher, H. D. Walker.

Treasurer, ——— ———, Portsmouth.

General Agent, J. W. Emery, Portsmouth.

FRANKLIN AND BRISTOL,

Incorporated 1846.

Capital, about $200,000. Length of road, 12¼ miles, running from Franklin to Bristol. The road is leased to the Northern Railroad, and the Directors of that road manage the whole business. Dividend, same as the Northern.

SULLIVAN,

Incorporated 1846.

Capital, ———. Length of road, 24½ miles, running from Bellows-Falls to Windsor, Vt. Dividend, none. Net earnings applied to discharge of debts.

President, E. Crane.

Directors, E. Crane, John M. Glidden, Jonas Livingston, P. Sanford, T. Farrar, Eldridge J. Stone.

Treasurer, ——— ———.

Superintendent, D. A. Gage, Charlestown.

MANCHESTER AND LAWRENCE,

Incorporated 1847.

Capital, $800,000. Length of road, 24 miles, running from Manchester to Lawrence, Mass. Dividend, 7 per cent. The road is leased for a term of five years to the Concord Railroad Corporation.

President, George H. Dodge, Hampton-Falls.

Directors, G. H. Dodge, David A Bunton, Manchester; Moses Sanborn, Kingston; Benj. Eastman, Derry; John Kenney, Methuen; Edward Crane and Mark Hadley, Boston.

Treasurer, Enoch N. Abbott, Manchester.

Clerk, George W. Pinkerton, Derry.

Superintendent, Joseph A. Gilmore, Concord.

CONCORD AND CLAREMONT,

Incorporated 1848.

Amount expended to April 30, 1853, $698,258.15. Length of road, 29¾ miles, running from Concord to Bradford. Dividend, no cash one made.

President, Anthony Colby, New-London.

Directors, Anthony Colby, New-London; H. D. Robertson, Franklin Symonds, Warner; Jason H. Ames, Seth Eastman, Joseph Eastman, and Enos Blake.

Treasurer, Calvin Ainsworth, Concord.

Superintendent, Joseph A. Gilmore, Concord.

COCHECO,

Incorporated 1847.

Amount paid to the Corporation, April, 1853, $779,898.71. Length of road, 28 miles, running from Dover to Alton Bay. Dividend, none made. Net earnings applied to the payment of interest.

President, William Hale.

Directors, Wm. Hale, Wm. Hill, T. H. Cushing, G. M. Herring, Stephen S. Stone, Jos. H. Smith.

Treasurer, Asa Hanson.

Superintendent, Wm. Hale.

GREAT-FALLS AND CONWAY,

Incorporated 1844.

Amount paid to the Corporation, $225,829.68. Length of road completed, 12½ miles. Dividend, none made. Net earnings applied to discharge of interest on debt.

President, D. G. Rollins.

Directors, D. G. Rollins, S. D. Whitehouse, Oliver Hill, John Moulton, Asa Beacham.

Treasurer, ——— ———.

Superintendent, D. G. Rollins.

WORCESTER AND NASHUA,

Incorporated ———.

Capital, $1,137,200.00, paid into the Corporation. Length of road, 45¾ miles, running from Worcester, Mass., to Nashua, N. H., and only 6½ miles within New-Hampshire. Dividend, 4½ per cent.

President, Alexander DeWitt, Oxford, Mass.

Directors, A. DeWitt, Stephen Salisbury, Isaac Davis, Jacob Fisher, Thomas Chase, E. Lamb, Seth W. Fowle, Geo. T. Rice, George Bowen.

Treasurer and Clerk, T. W. Hammond, Worcester.

Superintendent, J. W. Stowell, Worcester.

CONTOOCOOK VALLEY,

Incorporated 1849.

Amount expended to April 30, 1853, $248,114.40. Length of road, 14½ miles. Dividend, none made.

President, Matthew Harvey, Concord.

Directors, M. Harvey, D. Steele, James Boyd, Theodore French, Jos. A. Gilmore, Concord.

Treasurer, J. W. Sargent, Concord.

Superintendent, Joseph A. Gilmore, Concord.

NEW-HAMPSHIRE CENTRAL,

Incorporated 1849.

Amount expended to April 30, 1853, $550,317.76. Length of road, 25½ miles. Dividend, none made.

President, ——— ———.

Directors, David Steele, M. A. Hodgdon, Moses Sawyer, Abner Hoyt, James Straw.

Treasurer, ——— ———.

Superintendent, T. Dudley, Manchester.

WILTON,

Incorporated ——.

$211,500.00 paid into the Corporation. Length of road, 15½ miles. Dividend, 6 per cent. This road is leased to the Nashua and Lowell Railroad.

President, Daniel Abbott, Nashville.

Directors, D. Abbott, Z. Shattuck, Joseph Greeley, C. C. Boutwell, John Reed, all of Nashville; Wm. Ramsdell, Milford; David Whiting, Wilton.

Treasurer, Israel Hunt, Nashua.

Superintendent, Charles F. Gove, Nashville.

ASHUELOT,

Incorporated ——.

Capital, $500,000. Length of road, 23¾ miles. This road was put in running order and leased to the Connecticut River R. R. Company, and said Company to keep the road in repair and pay a yearly rent of $30,000.

President, John H. Fuller.

Directors, J. H. Fuller, Cephas Root, John Stratton, Philip Ripley, Wm. Haile, A. H. Bennett.

Treasurer, J. Henry Elliot.

The Atlantic and St. Lawrence, the White Mountains, and Peterborough and Shirley Railroads we have not received such reports as will enable us to make up statistical abstracts.

A List of the Names of Post-Offices and Post-Masters in New-Hampshire.

Acworth, J. Harvey Dickey
··· South, J. M. Holden
Albany, N. Currier
Alexandria, H. Ballou
Allenstown, S. Martin
Alstead, Eli Wilson
··· New, James F. Isham
··· Paper-Mill Vill., F. Weaver
Alton, Jacob Boody
··· Bay, W. L. Emerson
··· East, A. I. T. Gilman
··· West, W. G. C. Emerson
··· South, ——— ———.
Amherst, T. Danforth
Andover, True Brown
··· East, John W. West
··· West, G. S. Clement
Antrim, J. W. Bradford
··· N. Branch, A. Fairfield
Atkinson, John Kelley
Auburn, Geo. P. Clark
Barnstead, J. M. Tasker
··· North, R. S. Webster
··· Centre, E. C. Drew
Barrington, Hiram Hall
·· North, D. Winkley
Bartlett, Alexis Garland
··· Lower, Geo. Pitman
Bath, C. P. Thomas
Bedford, O. L. Kendall
Bennington, G. A. Whittemore
Benton, Amos Whitcher
Berlin, G. Coffin
··· Falls, J. H. Hall
Bethlehem, Nelson C. Farr
Boscawen, Wm. W. Brown
··· West, W. C. Webster
··· Fisherville,
Bow, J. T. Morgan
Bradford, J. W. Morse
··· South, C. Cressey
Brentwood, J. C. Robinson
Bridgewater, A. P. Hoit
Bristol, O. F. Fowler
Brookfield, D. Wiggin
Brookline, S. S. Kendall
Campton, J. T. Cutter
··· Village, Joseph Cook
··· West, T. J. Sanborn
Canaan, E. Cobb
··· East, E. Barney
··· West, G. B. Pattee
Candia, H. M. Eaton
Canterbury, Josiah E. White
··· Shaker Village, S. Morrill
Carroll, Jonas Howe
··· House, Robert Tuttle
Centre-Harbor, J. H. Moulton
Charlestown, S. L. Fletcher
··· North, Charles Messenger
··· South, O. King
Chester, A. G. Quigg
··· East, Robert Shirley
Chesterfield, H. O. Cooledge
··· Factory, D. W. Beckley
Chichester, J. G. Leavitt
··· North, H. Roby
Claremont, Wm. M. Ladd
··· West, Leonard Gilmore
Colebrook, D. A. Rogers
Columbia, Harvey Hobart
··· Lower, S. G. Bishop
Concord, Jacob Carter
··· West, ——— Dow
··· Mast Yard, C. S. Pillsbury
··· East, John M. Dearborn
Conway, Wm. S. Abbott
··· North, T. A. Hanson
··· Centre, E. P. Lamson
Cornish, Israel Hall
··· Flat, Orlando Powers
Croydon, N. Hall
··· Flat, J. Humphrey
Dalton, James B. Sumner
Danbury, I. S. Johnson
Danville, Enos Tewksbury
Deerfield, Peter Sanborn
··· South, Josiah Butler
Deering, J. B. Ellsworth
Derry, Joseph A. Gregg
Dorchester, A. T. Weeks
Dover, B. F. Vittum
Dublin, Asa Heald
·· Pottersville, —— Culvier
Dunbarton, Sam'l Burnham
··· North, G. Page
Durham, A. D. Hoitt
Dummer, J. Hodgdon
Eaton, J. M. Atkinson
··· Centre, E. Baker

E. Kingston, Wm. S. Batchelder
Effingham, J. L. Drake
··· Falls, J. Bennett
Enfield, C. G. Jackman
··· North, J. M. Goodhue
··· West, D. Sargent
Epping, James L. Rundlett
Epsom, John Wallace
Erroll, James F. Bragg
Exeter, Daniel Melcher
Farmington, W. H. Parmenter
Fitzwilliam, P S. Batchelder
Francestown, J. Willard
Franconia, T. Spooner
··· LaFayette, L. W. Cobleigh
Franklin, David Gilchrist
Freedom, Edwin Pease
Gilford, John C. Moulton
··· Village, Joseph Elliott
··· Lake Village, H. Bugbee
Gilmanton, Cyrus Gilman
··· Lower, Jas. M. Gilman
··· Upper, John S. Hill
··· Iron Works, Jona. T. Coffin
Gilsum, Ezra Webster
Goffstown, C. W. Houston
··· Amoskeag, J. B. Quimby
··· Centre, E. R. Poor
Gorham, J. Hitchcock
Goshen, H. Baker
··· Mill Village, P. Richardson
Grafton, Horace Barney
··· Centre, F. B. Martin
Grantham, Benj. Sargent
Greenfield, Henry H. Dunklee
Greenland, John G. Pickering
··· Depot, James B. Paul
Groton, Moses Pike
··· North, S. G. Kennie
Hampton, Edwin B. Lane
Hampstead, N. C. Smith
Hampton-Falls, J. Green
Hancock, J. Whitcomb
Hanover, Daniel F. Richardson
··· Centre, —— Hurlburt
Hart's Location, N. T. P. Davis
Haverhill, H. W. Reding
··· East, A. T. Baker
··· North, T. Glynn
··· Centre, A. A. Smith
Hebron, D. Hazelton
Henniker, Horace Gibson
Hill, I. T. Parker
Hillsboro', Benj. Tuttle, jr.
··· Centre, B. Priest
··· Bridge, W. B. Whittemore
Hinsdale, E. W. Hunt
Holderness, J. F. Keyes
Hollis, R. Baldwin
Hooksett, A. H. Rowell
Hopkinton, Joseph Stanwood
··· Contoocookville, H. E. Perkins
Hudson, R. Greeley
Jackson, O. P. Meserve
Jaffrey, Ethan Cutter
··· East, E. Upton
Jefferson, C. L. Plaisted
··· Mills, Presbury West, jr.
Keene, Joshua D. Colony
Kensington, J. T. Blake
Kingston, Oren Spofford
··· South, Wm. C. Webster
Lancaster, Harvey Adams
Landaff, S. P. Peavey
··· East, W. L. Shattuck
Langdon, R. Shumway
Lebanon, Calvin Benton
··· East, W. P. Woodworth
" West, T. D. Smith
Lee, Thomas B. Hall
··· Wadleigh Falls, J. Wilson, jr.
Lempster, T. W. Abell
··· East, A. B. Parker
Lincoln, Simon Tuttle
··· Flume, R. Taft
Lisbon, John Dewen
··· Sugar Hill, A. Wells
Littleton, C. Eastman
··· North, W. J. Higgins
Londonderry, A. Plummer
··· North, Reuben White
Loudon, N. S. Batchelder
··· Centre, Ira Osgood
··· Ridge, N. Clough
Lyman, B. M. Clark
··· East, R. Young
··· North, Albert Mason
Lyme, A. Shaw
Lyndeborough, Oliver Bixby
··· South, J. H. Tarbell
Manchester, T. P. Pierce
Marlow, A. C. Glidden
·· Depot, Nelson Converse
Marlborough, — Richardson
Mason, Willis Johnson
··· Village, L. A. Elliot
Meredith Centre, D. C. Robinson

... Village, J. V. Barron
... Bridge, John C. Moulton
... Weirs Bridge, J. Gordon
Merrimack,
... Reed's Ferry, M. P. Nichols
... South, P. O. Smith
... Thornton's Ferry, Caleb Jones
Middleton, Alvah Scates
Milan, H. T. Ellenwood
Milford, Daniel Russell
Milton, J. Connor
... West, H. W. Kimball
... Mills, Gilman Jewett
... South, E. Wentworth
Mont-Vernon, T. H. Richardson
Moultonboro', B. E. Thurston
... East, E. Shaw
Nashua, } George Bowers
Nashville, }
Nelson, Ruel Nims
... Munsonville, P. Fisher
... Harrisville, C. C. P. Harris
New-Boston, John Gregg
Newbury, Eli Dodge
... South, J. Morse
New-Durham, Joseph Evans
... Centre, J. H. Downing
New-Hampton, J. Simpson
Newington, F. W. DeRochemont
New-Ipswich, E. M. Isaacs
New-London, Chas. Guild
Newmarket, G. M. Chapman
Newport, Sawyer Belknap
Newton, M. F. Hoit
North-Hampton, T. D. Hobbs
... Depot, S. Rowell
Northumberland, W. H. Poole
Northwood,
... East, G. W. Ashley
... West, J. G. Mead
Nottingham, N. O. Smith
... Turnpike, J. Crawford
Orford, D P. Wheeler
... Orfordville, R. C. Beal
Ossipee, S. B. Carter
... Centre, M. Merrill
... Leighton's Corner, C. Leighton
... West, I. Varney
... Water Vill., J. L. Brown
Pelham, John Woodbury
Pembroke, F. Seavey
... Suncook, A. Spalding
Peterborough, S. Gates
Piermont, J. O. Evans
Pinkham's Grant, D. Elkins
Pittsfield, Wm. Knowlton
Pittsburg, J. Washburn
Plainfield, Bradbury Dyer
... East, P. Carr
... Meriden, Parker Cole
Plaistow, J. G. George
Plymouth, J. T. Cutter
... West, T. Milligen
Poplin, Benj Bean
Portsmouth, G. H. Rundlett
Randolph, Robert P. Hodgdon
Raymond, Wm. P. Tufts
Richmond, Jarvis Weeks
Rindge, E. D. Abell
Rochester, Wm. Jackson
... Gonic, S. C. Whitehouse
Roxbury, A. Lawrence
Rollinsford,
... Salmon Falls, J. P. Emerson
Rumney, John L. Dearborn
... West, D. L. Simpson
Rye, J. T. Walker
Salem, John R. Wheeler
... North, John Taylor
Salisbury, A. H. Robinson
Sanbornton, N. B. Carleton
... North, J. H. Clark
... Bridge, A. H. Jones
... East, Charles Sanborn
Sandown, H. L. Taylor
Sandwich, Joseph Wentworth
... North, J. F. Webster
... Centre, C. C. Fellows
Seabrook, John Philbrick
Shelburne, O. B. Howe
Somersworth,
... Great-Falls, Richard Russell
South-Hampton, T. J. Goodwin
South-Newmarket, J. T. Locke
Springfield West, L. Richardson
Stark, C. Cole
Stewartstown, J. Harriman
... West, D. Graham
Stoddard, J. M. Whiton, jr.
... South, M. W. McClure
Strafford, N. Demeritt
... Centre, J. B. Foss
... Corner, Joshua Roberts

··· North, A. N. Varney
Stratford, Joseph Johnson
··· North, Albe Holmes
Stratham, Z. Wiggin
Sullivan, D. H. Mason
··· East, C. Goodnow
Surry, A. Stevens
Sutton, G. C. Pressey
Sunapee, J. P. Knowlton
··· George's Mills, O. T. Hayes
Swanzey, Amos Bailey
··· West Port, S. Bartlett
··· West, J. W. Frink
Tamworth, N. Woodman
··· South, J. T. D. Folsom
··· Tamw'th I.W'ks, S. Merrill
Temple, Elias Colburn
Thornton, W. P. Robinson
··· West, J. W. Morrison
Troy, E. P. Kimball
Tuftonborough, John Peavy
··· Melvin Vill., E. Shepard
··· Mackerel Corner, J. S. Leavitt
Unity, E Lewis
··· East, Tappan Sanborn
Wakefield, H. Paul
··· Union Vill., J. Tredick
··· East, Alvah Buzzell
··· North, John W. Garvin
Walpole, A. K. Maynard
··· Drewsville, S. Nichols
Warner, Gilman C. Sanborn
Warren, C. C. Durant
Washington, W. B. French
··· East, E. Davis
Weare, Geo. Simmons
··· East, E. M. Smith
··· South, J. Buxton
··· Oil Mill Vill., J. Priest
··· North, M. A. Cartland
Wentworth, T. J. Smith
Wentworth's Location, Z. F. Durkee
Westmoreland, Anson Cole
··· East, Foster Wight
··· Depot, H. Ball
Whitefield, Baker Dodge
White Mountain, H. Fabyan
Wilmot, M. Cross
··· Flat, Otis Jones
Wilton, Isaac Blanchard
··· East, J. M. Dame
Winchester, John Severance
··· West. D. Ball
Windham, R. Bartley
··· West, M. S. Palmer
··· Fessenden's Mill, R. B. Jackson
Wolfborough, L. T. Hersey
··· North, H. Veasey
··· South, S. P. Horne
Woodstock, Thomas Vincent

POSTAGE OF LETTERS.

A letter not over half of an ounce, three cents pre-paid, and five if not, under three thousand miles; over three thousand miles, double the above rates.

"A letter when conveyed wholly or in part by sea, to or from a foreign country, over 2500 miles, 20 cents; and under 2500 miles, 10 cents, except all cases where the postages have been or shall be adjusted at different rates by postal treaty or convention." Drop letters, one cent.

Advertised letters, one cent in addition to regular postage.

POSTAGE ON PRINTED MATTER.—LAW OF 1852.

Each newspaper, periodical, unsealed circular, or other article of printed matter not weighing over three ounces, to any part of the United States, one cent; for each additional ounce or fraction of an ounce add one cent.

For newspapers and periodicals when postage is paid for quarterly or yearly in advance, one half the above rates.

Newspapers and periodicals not weighing over an ounce and a half, each, when circulated in the State where published, one half of a cent.

Small newspapers and periodicals published monthly or oftener, and pamphlets not containing more than sixteen octavo pages each, when sent in single packages, weighing eight ounces to one address, pre-paid, half of a cent per ounce or fraction of an ounce.

Books, bound or unbound, one cent per ounce for any distance not over 3000 miles. Weight limited to 32 ounces.

NEWSPAPERS. Weekly newspapers sent free in the county where published.

UNITED STATES GOVERNMENT.

PRESIDENT,

FRANKLIN PIERCE,

Concord, N. H.

SALARY, $25,000.

NATIONAL CABINET.

	Salary.
Secretary of State, WILLIAM L. MARCY, New-York,	$6000
Secretary of Treasury, JAMES GUTHRIE, Kentucky,	6000
Secretary of the Interior, ROBERT McCLELLAND, Michigan,	6000
Secretary of War, JEFFERSON DAVIS, Mississippi,	6000
Secretary of the Navy, JAMES C. DOBBIN, North-Carolina,	6000
Post-Master General, JAMES CAMPBELL, Pennsylvania,	6000
Attorney General, CALEB CUSHING, Massachusetts,	4000

JUDICIARY OF THE UNITED STATES.

SUPREME COURT.

Chief Justice,	*Appointed.*	*Salary.*
ROGER B. TANEY, Baltimore, Md.,	1836,	$5000
Associate Justices,		
John McLean, Cincinnati, Ohio,	1829,	4500
James M. Wayne, Savannah, Georgia,	1835,	4500
Peter V. Daniel, Richmond, Virginia,	1841,	4500
John McKinley, Florence, Alabama,	1837,	4500
John Catron, Nashville, Tennessee,	1837,	4500
Samuel Nelson, Cooperstown, New-York,	1845,	4500
Benjamin R. Curtis, Boston, Mass.,	1851,	4500
Robert C. Grier, Pittsburg, Pa.,	1846,	4500
Attorney General, Caleb Cushing,	1853,	4000
Reporter, Benj. C. Howard,	——	1000
Clerk of the Court, Wm. T. Carroll.		

The Supreme Court is held in the city of Washington, and has one session annually, commencing on the first Monday in December.

FOREIGN INTERCOURSE.

MINISTERS PLENIPOTENTIARY.

Great Britain,	James Buchanan, Pa.,	1853,	London.
France,	——— ———		Paris.
Spain,	Pierre Soulé, La.,	1853,	Madrid.
Prussia,	Peter D. Vroom, N. J.,	1853,	Berlin.
Russia,	Thomas H. Seymour, Conn.,	1853,	St. Petersburg.
Mexico,	James Gadsden, S. C.,	1853,	Mexico.
Turkey,	Carroll Spencer, Md.,	1853,	Constantinople.
Central America,	Solon Borland, Ark.,	1853.	
Brazil,	William Trousdale, Tenn.,	1853.	
Chili,	Samuel Medary, Ohio,	1853.	
Peru,	John R. Clay, Ky.,	1853.	
Switzerland,	Theodore S. Fay,	1853.	

CHARGE D'AFFAIRES.

Belgium,	J. J. Seibels, Ala.,		1853.
Netherlands,	August Belmont, N. Y.,		1853.
Sardinia,	John M. Daniel, Va.,		1853.
The Two Sicilies,	Robert Dale Owen, Ind.,		1853.
Portugal,	Charles B. Haddock, N. H.		1851.
Austria,	Henry R. Jackson, Ga.,		1853.
Bolivia,	John W. Dana, Me.,		1853.
Denmark,	Henry Bedinger, Va.,		1853.
Buenos Ayres	Wm. H. Bissell, Ill,		1853.
New-Grenada,	James S. Green, Mo.,		1853.
Ecuador,	Philo White, Wis.,		1853.
China,		*Commissioner*,	1853.
Hawaiian Islands,	David L. Gregg, Ill.,		1853.

CIRCUIT COURT IN NEW-HAMPSHIRE,

Is held at Portsmouth, on the 8th of May; at Exeter, on the 8th of October. Presiding Judge, BENJAMIN R. CURTIS.

DISTRICT COURT IN NEW-HAMPSHIRE,

At Portsmouth, third Tuesday in March and September; at Exeter, third Tuesday in June and December.

Judge of the District Court of New-Hampshire, Hon. MATTHEW HARVEY, Concord.

Clerk of the N. H. Circuit and District Courts, ALBERT R. HATCH, Portsmouth.

Marshal, for the District of N. H., SAMUEL TILTON, Sanbornton.

District Attorney, JOHN H. GEORGE, Concord.

Deputy Marshals, GEORGE W. TOWLE, Portsmouth; TRUEMAN STEVENS, Littleton.

Pension Agents for New-Hampshire, EDWARD N. FULLER, Portsmouth; GEORGE Minot, Concord.

THIRTY-THIRD CONGRESS.

SENATE.

——— ———, *President of the Senate.*

MAINE.

Hannibal Hamlin,	1857
——— ———	1859

NEW-HAMPSHIRE.

Moses Norris,	1855
Charles G. Atherton,	1859

VERMONT.

Samuel S. Phelps,	1855
Solomon Foote,	1857

MASSACHUSETTS.

Charles Sumner,	1857
Edward Everett,	1859

RHODE ISLAND.

Charles T. James,	1857
Philip Allen,	1859

CONNECTICUT.

Truman Smith,	1855
Isaac Toucey	1857

NEW-YORK.

William H. Seward,	1855
Hamilton Fish,	1857

NEW-JERSEY.

John R. Thompson,	1857
William Wright.	1859

PENNSYLVANIA.

James Cooper,	1855
Richard Brodhead, jr.,	1857

DELAWARE.

James A. Bayard,	1857
John M. Clayton,	1859

MARYLAND.

James A. Pearce,	1855
Thomas G. Pratt,	1857

VIRGINIA.

James M. Mason,	1857
R. M. T. Hunter,	1859

NORTH-CAROLINA.

Geo. E. Badger,	1855
——— ———	1859

SOUTH-CAROLINA.

Andrew P. Butler,	1855
Josiah J. Evans,	1859

GEORGIA.

William C. Dawson,	1855
Robert Toombs,	1859

ALABAMA.

Benj. Fitzpatrick,	1855
——— ———	1859

MISSISSIPPI.

Stephen Adams,	1857
——— ———	1859

LOUISIANA.

John Slidell,	1855
J. P. Benjamin,	1859

KENTUCKY.

Archibald Dixon,	1855
John B. Thompson,	1859

TENNESSEE.

John Bell,	1855
James C. Jones,	1857

OHIO.

Salmon P. Chase,	1855
Benj. F. Wade,	1857

INDIANA.

John Pettit,	1855
Jesse D. Bright,	1857

ILLINOIS.

James Shields,	1855
Stephen A. Douglas,	1859

MISSOURI.

David R. Atchison,	1855
Henry S. Geyer,	1857

ARKANSAS.

Robert W. Johnson,	1855
W. K. Sebastian,	1859

MICHIGAN.

Lewis Cass,	1857
Charles E. Stuart,	1859

FLORIDA.

Jackson Morton,	1855
Stephen R. Mallory,	1857

TEXAS.

Thomas J. Rusk,	1857
Sam Houston,	1859

IOWA.

Augustus C. Dodge,	1855
George W. Jones,	1859

WISCONSIN.

Isaac P. Walker,	1855
Henry Dodge,	1857

CALIFORNIA.

William M. Gwin,	1855
John B. Weller,	1857

HOUSE OF REPRESENTATIVES.

Speaker, —— ——

Clerk, —— ——

MAINE.
Moses McDonald,
Samuel Mayall
E. Wilder Farley,
Samuel P. Benson,
Israel Washburn, jr.,
Thomas J. D. Fuller.

NEW-HAMPSHIRE.
Geo. W. Kittredge,
Geo. W. Morrison,
Harry Hibbard.

VERMONT.
James Meacham,
Andrew Tracy,
Alvah Sabin.

MASSACHUSETTS.
Zeno Scudder,
Samuel S. Crocker,
J. Wiley Edmands,
Samuel H. Walley,
William Appleton,
Charles W. Upham,
Nathaniel P. Banks,
Tappan Wentworth,
Alexander DeWitt,
Edward Dickinson,
John Z. Goodrich.

RHODE ISLAND.
Thomas Davis,
Benj. B. Thurston.

CONNECTICUT.
James T. Pratt,
Collin M. Ingersoll,
Nathan Belcher,
Origen S. Seymour.

NEW-YORK.
James Maurice,
Thos. W. Cummings,
Hiram Walbridge,
Mike Walsh,
Wm. M. Tweed,
John Wheeler,
Wm. A. Walker,
Francis B. Cutting,
Jared V. Peck,
William Murray,
Theo. R. Westbrook,
Gilbert Dean,
Russell Sage,
Rufus W. Peckham,
Charles Hughes,
George A. Simmons,
Bishop Perkins,
Peter Rowe,
Geo. W. Chase,
Ors. B. Matteson,
Henry Smith,
Gerrit Smith,
Caleb Lyon,
Daniel T. Jones,
Edwin B. Morgan,
Andrew Oliver,
John J. Taylor,
George Hastings,
Azariah Boody,
Benjamin Pringle,
Thos. T. Flagler,
Solomon G. Haven,
Reuben E. Fenton.

NEW-JERSEY.
Nathan T Stratton,
Charles Skelton,
Samuel Lilly,
George Vail,
A. C. M. Pennington.

PENNSYLVANIA.
Thos. B. Florence,
Joseph R. Chandler
John Robbins, jr,
Wm. H. Witte,
John M'Nair,
Wm. Everhart,
Samuel A. Bridges,
H. A. Muhlenberg,
Isaac E. Hester,
Ner Middleswarth,
Christian M. Straub,
Hendrick B. Wright,
Asa Packer,
Galusha A. Grow,
James Gamble,
Wm. H. Kurtz,
Samuel L. Russell,
John McColluck,
Augustus Drum,
John L. Dawson,
David Ritchie,
Thomas M. Howe,
Michael C. Trout,
Carlton B. Curtis,
John Dick.

DELAWARE.
Geo. R. Riddle.

MARYLAND.
—— ——
—— ——
—— ——
—— ——
—— ——
—— ——

VIRGINIA.
Thomas H. Bayly,
John S. Millson,
John S. Caskie,
Wm. O. Goode,
Thomas S. Bocock,
Paulus Powell,
Wm. Smith,
Chas. J. Faulkner,
H. A. Edmondson,
John Letcher,
Z. Kiewell,
John F. Snodgrass,
Fayette McMullen,

NORTH-CAROLINA.
Henry M. Shaw,
Thomas Ruffin,
William S. Ashe,
Sion H. Rogers,
John Kerr,
Richard C. Puryear,
Burton Craige,
Thomas L Clingman.

SOUTH-CAROLINA.
John McQueen,
William Aiken,
L. M. Keitt,
Preston S. Brooks,
James L. Orr,
W. W. Boyce.

GEORGIA.
—— ——
—— ——
—— ——

—— ——
—— ——
—— ——
—— ——
—— ——

ALABAMA.

Philip Phillips,
James Abercrombie,
Sampson W. Harris,
Wm. R. Smith,
Geo. S. Houston,
W. R. W. Cobb,
James F. Dowdell.

MISSISSIPPI.

—— ——
—— ——
—— ——
—— ——

LOUISIANA.

—— ——
—— ——
—— ——
—— ——

TENNESSEE.

Brookins Campbell,
W. M. Churchwell,
Samuel A. Smith,
W. Collum,
Thomas Barry,
Geo. W. Jones,
——— Bugg,
Felix K. Zollicoffer,
Emerson Etheridge,
F. P. Stanton.

KENTUCKY.

Linn Boyd,
Benj. E. Grey,
Presley Ewing,
James S. Chrisman,
Clement S. Hill,
John M. Elliot,
Wm. Preston,
J. C. Breckenridge,
Leander M. Cox,
Richard H. Stanton.

OHIO.

David T. Disney,
John S. Harrison,
Lewis D. Campbell,
M. H. Nichols,
Alfred P. Edgerton,
Andrew Ellison,
Aaron Harlan,
Moses B. Corwin,
Fred. W. Green,
John L. Taylor,
Thomas Ritchey,
Edson B. Olds,
Wm. D. Lindsley,
H. H. Johnson,
Wm. R. Sapp,
Edward Ball,
Wilson Shannon,
George Bliss,
Edward Wade,
J. R. Giddings,
Andrew Stuart.

INDIANA.

Smith Miller,
Wm. H. English,
Cyrus L. Dunham,
James H. Lane,
Samuel W. Parker,
Thomas A. Hendricks,
John G. Davis,
Daniel Mace,
Norman Eddy,
E. M. Chamberlain,
Andrew J. Harlan.

ILLINOIS.

John Wentworth,
Jesse O. Norton,
James Knox,
W. A. Richardson,
Richard Yates,
James C. Allen,
Wm. H. Bissell,
Willis Allen.

MISSOURI.

Thomas H. Benton,
Alfred W. Lamb,
James J. Lindley,
John G. Miller,
Mordecai Oliver,
John S. Phelps,
Samuel Caruthers.

ARKANSAS.

A. B. Greenwood,
Edwin A. Warren.

MICHIGAN.

David Stuart,
David A. Noble,
Samuel Clark,
Hestor L. Stevens.

FLORIDA.

Aug. E. Maxwell.

TEXAS.

Geo. W. Smythe,
—— ——

IOWA.

Bernhart Henn,
John P. Cook.

WISCONSIN.

Daniel Wells, jr.,
Ben. C. Eastman,
John B. Macy.

CALIFORNIA.

Geo. B. Latham,
John A. McDougall.

MINNESOTA TER.

H. H. Sibley, Del.

OREGON.

Joseph Lane.

UTAH.

J. M. Bernhisel.

NEW-MEXICO.

R. H. Weightman.

OBITUARY.

Austin Newton, M. D., of Washington, died Nov. 27, 1852, aged 37 years.

James Thom, an Attorney-at-law, of Derry, died Nov. 27, aged 67 years.

Lieut. Wm. Wheeler, of Loudon, a soldier of the Revolution, died in November, aged 92 years.

Hon. Charles H. Atherton, of Amherst, died Jan. 8, 1853, aged 81 years. Mr. Atherton was a son of the Hon. Joshua Atherton; graduated at Harvard College in 1794; studied the profession of Law, and was admitted to the practice of the Law in 1797; he was appointed Register of Probate, June 18, 1798, for the County of Hillsborough, which office he held to Sept., 1837. He was chosen and served as a Representative to the 14th Congress (1815 and 1816) from New-Hampshire. Through his great industry and active business talent, he accumulated a large property.

Charles Willey, of Nottingham, died Jan. 23, aged 107 years. He was a soldier of the Revolution.

Samuel Rice, of Langdon, aged 104 years. He was a soldier of the Revolution.

Hon. Richard H. Ayer, of Manchester, died Feb. 5, aged about 75. He was the son of the late Richard Ayer, of Concord, and was a man of untiring industry, possessed of an active business talent, by which and through which he was successful in business, and amassed a large estate. Mr. Ayer was appointed the first Sheriff for Merrimack County, Aug., 1823; was Councillor five years; chosen one of the Electors in 1852.

Jeremiah Gilbert, of Gilford, died May 15, aged 96. He was a soldier of the Revolution.

Hon. Arthur Livermore, of Campton, died July 1, aged 87 years. Mr. Livermore was the son of the Hon. Samuel Livermore, of Holderness. He studied the profession of the Law; was appointed Associate Justice, Dec., 1798, in the Superior Court, and served to Sept., 1809, when he was appointed Chief Justice of the same court, and held the office until June, 1813, and then was appointed Associate Justice to Chief Justice Smith, under a new organization. He was chosen Representative to Congress, 1817, and served six years in all; was appointed Chief Justice of the C. C. P., Jan., 1825, and held the office to 1832. He served on the Bench of Justice about twenty-six years.

Hon. Daniel Webster, Secretary of the United States, died at his farm, in Marshfield, October the 24th, 1852, aged 70.

APPENDIX.

Page 47, erase the name of Benjamin Morgan, of Meredith, deceased; also on page 63, as Justice of the Peace; erase the name, H. B. Stevens, of Newmarket, and insert it in Concord; also, erase the same on page 56, as a Justice of the Peace throughout the State, and insert it on page 67, in Concord.

Page 53, the reference made, "see appendix for Road Commissioners, &c." The votes had not been counted at the time this sheet was sent to press.

Page 87, erase S. S. Arnold, Acworth; Rufus A. Putnam, Chichester; J. D. F. Richards, Charlestown; and E. B. Foster, of Pelham.

July 2, 1853, Prof. John S. Woodman, of Hanover, was appointed to ascertain, as near as practicable, the expense of constructing an accurate map of the State of New-Hampshire.

INDEX.

	Page.
Acts passed June, 1853,	37
Appropriations, - - -	37
Appendix, - - - - -	143
Amendments of Constitution,	28
Votes on the same, - -	29
Attorneys-at-Law, - -	45-48
Asylum for Insane, - -	117
Biblical Institute, - - -	119
Banks, - - - - -	123
Calendar Pages, - -	3-14
Change of Officers, - -	44
City Officers, Manchester,	105
" " Portsmouth,	105
" " Concord,	106
Commissioner of Schools	121
" of Railroads,	129
" of Banks,	129
" of Insurance,	127
" resident in N. H.,	53
" do. in other States,	50
Courts, Superior, - - -	41
" Common Pleas,	41
" Probate, - -	42-44
" U. S. District, - -	139
Clerks of S. C., - - -	39
" C. C. P., - - -	40
County Officers for Rockingham,	53
" " " Strafford,	58
" " " Belknap,	61
" " " Carroll,	63
" " " Merrimack,	66
" " " Hillsborough,	70
" " " Cheshire,	74
" " " Sullivan,	77
" " " Grafton,	79
" " " Coos,	84
" Solicitors,	40
Court Justices,	40
Courts, days of sitting, (see calendar pages,) also law of,	41-44
Districts, - - -	30
" council, - -	30
" senatorial, - -	30
" congressional, - -	31
Eclipses for 1854, - -	2
Fall Session, 1852, - -	37
Government of N. H., -	32
Council,	32
Senate, - -	32
Representatives,	33-36
Government of U. S., -	138
Senate of U. S.,	140
Representatives,	141
Insurance Companies,	127
Judiciary, - - -	39
Judges, Probate, - - -	41
Literary Institutions, - -	118
Militia of N. H., - - -	86
Ministers in N. H., - -	87-98
Notaries Public, - - -	49
Physicians, - - -	100
Post-Offices, - -	134-137
Railroads in N. H., - -	129
Statistics, - - -	15-28
John Cutt, President,	15
Richard Waldron, do.,	15
Edw. Cranfield, Lt. Gov.,	16
Edmund Andros, Gov.,	17
Samuel Allen, do.,	18
Earle of Bellomont,	18
Courts, 1699,	18
N. H. divi. into Counties,	19
S. C. Judges of 1771,	20
" 1776,	21
"since to 1853,	21-24
Register, Probate, - -	42
Savings Banks, - - -	126
State Institutions, - -	117
Sheriff for Rockingham,	57
" Strafford, - -	61
" Belknap, - - -	63
" Carroll, - -	65
" Merrimack,	69
" Hillsborough, - -	74
" Cheshire, - -	76
" Sullivan, - -	79
" Grafton, - -	83
" Coos, - -	85
Terms of Court, Superior,	41
Common Pleas, law of,	41
Probate, - -	42-44
Officers of, - -	41
Town Clerks, - -	108-116
Votes for Governor, - -	108

8364